

TM 10-3930-660-24P

TECHNICAL MANUAL

UNIT, DIRECT SUPPORT and GENERAL SUPPORT MAINTENANCE

REPAIR PARTS AND SPECIAL TOOLS LIST (RPSTL)
ALSO INCLUDES DEPOT MAINTENANCE

FOR

**TRUCK, FORKLIFT; 6,000 LB.
VARIABLE REACH, ROUGH TERRAIN
NSN 3930-01-158-0849**

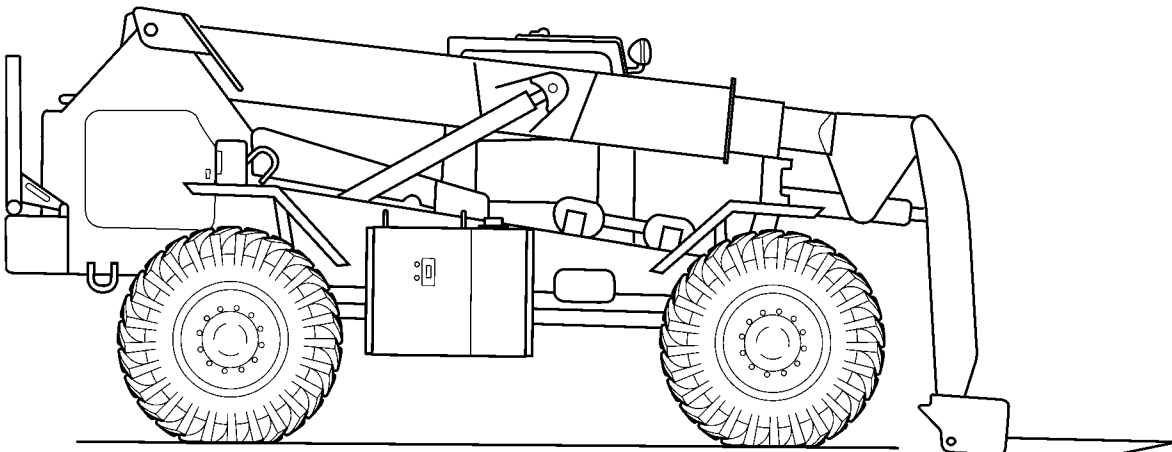

Supersedure Notice: This manual supersedes TM 10-3930-660-24P, dated 30 March 1993.

Approved for public release; distribution is unlimited.

HEADQUARTERS, DEPARTMENT OF THE ARMY

MAY 2006

LIST OF EFFECTIVE PAGES

Dates of issue for original and change pages are:

Original. 1 MAY 2006

TOTAL NUMBER OF PAGES IN THIS PUBLICATION IS 622 CONSISTING OF THE FOLLOWING:

Page No.	*Change No.
Cover (Back Blank)	0
A/(B Blank)	0
i thru x	0
1 thru 7	0
Figure 1 thru Figure 209	0
I-1 thru I-99	0
Authentication Page	0
DA Form 2028 Sample	0
DA Form 2028 (three)	0
Back Cover (Back Blank)	0

* Zero in this column indicates an original page or work package.

A/(B Blank)

**UNIT, DIRECT SUPPORT AND GENERAL SUPPORT
MAINTENANCE REPAIR PARTS AND SPECIAL TOOLS LIST
(INCLUDING DEPOT MAINTENANCE REPAIR
PARTS AND SPECIAL TOOLS LIST)**

FOR

**TRUCK, FORKLIFT, 6,000 LB.
VARIABLE REACH, ROUGH TERRAIN
(NSN 3930-01-158-0849)**

Current as of April 29, 2005

REPORTING ERRORS AND RECOMMENDING IMPROVEMENTS

You can help improve this publication. If you find any mistakes or if you know of a way to improve the procedures, please let us know. Submit your DA Form 2028 (*Recommended Changes to Equipment Technical Publications*), through the Internet, on the Army Electronic Product Support (AEPS) website. The Internet address is <https://aeeps.ria.army.mil/>. The DA Form 2028 is located under the Public Applications section in the AEPS Public Home Page. Fill out the form and click on SUBMIT. Using this form on the AEPS will enable us to respond quicker to your comments and better manage the DA Form 2028 program. You may also mail, fax or e-mail your letter or DA Form 2028 direct to: AMSTA-LC-LPIT/TECH PUBLS, TACOM-RI, 1 Rock Island Arsenal, Rock Island, IL 61299-7630. The e-mail address is: TACOM-TECH-PUBS@ria.army.mil. The fax number is DSN 793-0726 or Commercial (309) 782-0726.

Supersedure Notice: TM 10-3930-660-24P, dated 30 Mar 93.

TABLE OF CONTENTS

	Illus/ Fig	Page
WP 0001 00 Introduction		
WP 0002 00 Repair Parts List		
GROUP 01 ENGINE		
0100- ENGINE ASSEMBLY		1-1
ENGINE ASSEMBLY	1	1-1
ENGINE MOUNTING AND LIFTING BRACKETS	2	2-1
0101 CRANKCASE, BLOCK, CYLINDER HEAD		3-1
BLOCK, SERVICE SHORT	3	3-1
CYLINDER BLOCK	4	4-1
CYLINDER HEAD	5	5-1
0102 CRANKSHAFT		6-1

TABLE OF CONTENTS (Con't)

	Illus/ Fig	Page
CRANKSHAFT, BEARINGS AND VIBRATION DAMPER.....	6	6-1
0103 FLYWHEEL ASSEMBLY		7-1
FLYWHEEL AND FLYWHEEL HOUSING.....	7	7-1
FLYWHEEL COUPLING AND HOUSING COVER.....	8	8-1
0104 PISTONS, CONNECTING RODS		9-1
PISTON, RINGS AND CONNECTING ROD	9	9-1
0105 VALVES, CAMSHAFTS AND TIMING SYSTEM.....		10-1
FRONT HOUSING AND COVER	10	10-1
CAMSHAFT AND TAPPETS	11	11-1
ROCKER ARM ASSEMBLY	12	12-1
PUSH ROD COVER	13	13-1
ROCKER ARM COVERS	14	14-1
TACHOMETER DRIVE AND ACCESSORY COVER.....	15	15-1
0106 ENGINE LUBRICATION SYSTEM		16-1
OIL PAN AND OIL LEVEL GAUGE	16	16-1
OIL PUMP, ENGINE	17	17-1
OIL SAMPLING VALVE, ENGINE	18	18-1
OIL COOLER AND FILTER, ENGINE	19	19-1
OIL FILTER TUBE, SIDE, ENGINE	20	20-1
0108 MANIFOLDS.....		21-1
EXHAUST MANIFOLD AND INTAKE MANIFOLD COVER	21	21-1
GROUP 03 FUEL SYSTEM		
0301 CARBURETOR, FUEL INJECTOR		22-1
FUEL INJECTOR.....	22	22-1
0302 FUEL PUMPS.....		23-1
FUEL INJECTION PUMP AND COUPLING	23	23-1
FUEL INJECTION PUMP ASSEMBLY	24	24-1
FUEL TRANSFER PUMP	25	25-1
0304 AIR CLEANER		26-1
AIR CLEANER ASSEMBLY	26	26-1
0305 SUPERCHARGER, BLOWER, TURBOCHARGER OR ALTITUDE COMPENSATOR.....		27-1
TURBOCHARGER AND PIPING	27	27-1
TURBOCHARGER ASSEMBLY	28	28-1
0306 TANKS, LINES, FITTINGS HEADERS.....		29-1
FUEL/HYDRAULIC TANK ASSEMBLY	29	29-1
FUEL LINES, FITTINGS AND WATER SEPARATOR	30	30-1
FUEL LINES AND FITTINGS, ENGINE	31	31-1
ENGINE STE/ICE-R ASSEMBLY	32	32-1
0309 FUEL FILTERS.....		33-1
FUEL FILTER ASSEMBLIES	33	33-1

TABLE OF CONTENTS (Con't)

	Illus/ Fig	Page
0311 ENGINE STARTING AIDS		34-1
ENGINE STARTING AID	34	34-1
0312 ACCELERATOR, THROTTLE OR CHOKE CONTROL		35-1
ACCELERATOR PEDAL, CABLE AND LINKAGE	35	35-1
ACCELERATOR PEDAL ASSEMBLY	36	36-1
GROUP 04 EXHAUST SYSTEM		
0401 MUFFLER AND PIPES		37-1
EXHAUST MUFFLER AND PIPING	37	37-1
GROUP 05 COOLING SYSTEM		
0501 RADIATOR, EVAPORATIVE COOLER, OR HEAT EXCHANGER		38-1
RADIATOR AND OVERFLOW	38	38-1
0502 COWLING, DEFLECTORS, AIR DUCTS, SHROUDS, ETC.		39-1
RADIATOR SHROUD MOUNTING BRACKET	39	39-1
0503 WATER MANIFOLD, HEADERS, THERMOSTATS, AND HOUSING GASKET		40-1
THERMOSTAT AND RADIATOR HOSES	40	40-1
CONNECTION, WATER INLET	41	41-1
0504 WATER PUMP		42-1
WATER PUMP, ENGINE	42	42-1
0505 FAN ASSEMBLY		43-1
FAN AND FAN GUARD, ENGINE	43	43-1
ENGINE FAN DRIVE AND SPACER	44	44-1
DRIVE BELT AND BELT TENSIONER	45	45-1
GROUP 06 ELECTRICAL SYSTEM		
0601 GENERATOR, ALTERNATOR		46-1
ALTERNATOR MOUNTING	46	46-1
ALTERNATOR ASSEMBLY	47	47-1
0603 STARTING MOTOR		48-1
STARTER RELAY AND STARTER WIRING	48	48-1
STARTING MOTOR	49	49-1
STARTER MOTOR ASSEMBLY	50	50-1
0607 INSTRUMENT OR ENGINE CONTROL PANEL		51-1
CAB INSTRUMENT PANEL	51	51-1
CIRCUIT BREAKERS	52	52-1
CAB INSTRUMENT PANEL, COVER PLATES	53	53-1
SWITCHES FOR ENGINE AND HEATER	54	54-1
0608 MISCELLANEOUS ITEMS		55-1
BLACKOUT LIGHT SWITCH	55	55-1
ENGINE WATER TEMPERATURE AND OIL PRESSURE SWITCHES	56	56-1
BOOM, ELECTRIC CONTROLLER JOYSTICK	57	57-1
BOOM, ELECTRIC BOX ASSEMBLY	58	58-1

TABLE OF CONTENTS (Con't)

	Illus/ Fig	Page
SWITCH, FORK AUTO LEVELER	59	59-1
0609 LIGHTS		60-1
FRONT AND REAR LIGHT ASSEMBLIES	60	60-1
WORK LIGHT, ADJUSTABLE	61	61-1
0610 SENDING UNITS AND WARNING SWITCHES		62-1
ENGINE WATER TEMPERATURE AND OIL PRESSURE SENDERS	62	62-1
TRANSMISSION TEMPERATURE SWITCH, TEMPERATURE SENDER, AND		
NEUTRAL SAFETY SWITCH	63	63-1
FUEL LEVEL SENDER	64	64-1
0611 HORN, SIREN		65-1
BACK-UP ALARM	65	65-1
BACK-UP SWITCH	66	66-1
HORN ASSEMBLY	67	67-1
0612 BATTERIES, STORAGE (WET OR DRY)		68-1
BATTERIES AND BATTERY CABLES	68	68-1
BATTERY BOX	69	69-1
0613 HULL OR CHASSIS WIRING HARNESS		70-1
CAB WIRING HARNESS ASSEMBLY	70	70-1
CAB WIRING HARNESS	71	71-1
MAIN WIRING ASSEMBLY	72	72-1
MAIN WIRING HARNESS	73	73-1
STE/ICE-R HARNESS	74	74-1
ELECTRIC JOYSTICK HARNESS	75	75-1
SLAVE RECEPTACLE	76	76-1
GROUP 07 TRANSMISSION		
0705 TRANSMISSION SHIFTING COMPONENTS		77-1
TRANSMISSION SHIFTER AND CABLES	77	77-1
TRANSMISSION SHIFTER ASSEMBLY	78	78-1
TRANSMISSION DISCONNECT FOOT CONTROL	79	79-1
0708 TORQUE CONVERTER OR FLUID COUPLING		80-1
TORQUE CONVERTER ASSEMBLY	80	80-1
0710 TRANSMISSION ASSEMBLY		81-1
TRANSMISSION AND MOUNTING	81	81-1
MAIN CASE AND COVER, TRANSMISSION	82	82-1
OUTPUT YOKE, TRANSMISSION	83	83-1
OUTPUT SHAFT, TRANSMISSION	84	84-1
FRONT HOUSING, TRANSMISSION	85	85-1
FRONT COVER GROUP, TRANSMISSION	86	86-1
FRONT COVER ASSEMBLY, TRANSMISSION	87	87-1
INPUT SHAFT, TRANSMISSION	88	88-1
CLUTCH PACK, FIRST STAGE	89	89-1
CLUTCH PACK, SECOND STAGE	90	90-1
CLUTCH PACK, THIRD STAGE	91	91-1
0714 SERVO UNIT		92-1

TABLE OF CONTENTS (Con't)

	Illus/ Fig	Page
CONTROL VALVE, TRANSMISSION	92	92-1
CONTROL VALVE ASSEMBLY	93	93-1
0721 COOLERS, PUMPS, MOTORS.....		94-1
OIL PUMP, TRANSMISSION	94	94-1
OIL PUMP ASSEMBLY	95	95-1
PUMP DRIVE ADAPTER, HYDRAULIC PISTON	96	96-1
PUMP DRIVE ADAPTER ASSEMBLY	97	97-1
PUMP DRIVE, HYDRAULIC GEAR	98	98-1
OIL FILTER, TRANSMISSION	99	99-1
OIL SAMPLING VALVE, TRANSMISSION	100	100-1
GROUP 09 PROPELLER, PROPELLER SHAFTS, UNIVERSAL JOINTS, COUPLER, AND CLAMP ASSEMBLY		
0900 PROPELLER SHAFTS		101-1
PROPELLER SHAFTS	101	101-1
PROPELLER SHAFT, FRONT DIFFERENTIAL.....	102	102-1
PROPELLER SHAFT, REAR DIFFERENTIAL	103	103-1
PROPELLER SHAFT, TRANSMISSION	104	104-1
GROUP 10 FRONT AXLE		
1000 FRONT AXLE ASSEMBLY		105-1
FRONT AXLE ASSEMBLY	105	105-1
HOUSING ASSEMBLY, FRONT AXLE	106	106-1
1002 DIFFERENTIAL		107-1
DIFFERENTIAL ASSEMBLY, FRONT AXLE	107	107-1
1003 PLANETARY OR FINAL DRIVE		108-1
PLANETARY WHEEL END, FRONT AXLE	108	108-1
GROUP 11 REAR AXLE		
1100 REAR AXLE ASSEMBLY		109-1
REAR AXLE ASSEMBLY	109	109-1
HOUSING ASSEMBLY, REAR AXLE	110	110-1
1102 DIFFERENTIAL		111-1
DIFFERENTIAL ASSEMBLY, REAR AXLE.....	111	111-1
1103 PLANETARY OR FINAL DRIVE		112-1
PLANETARY WHEEL END, REAR AXLE	112	112-1
GROUP 12 BRAKES		
1201 HAND BRAKES		113-1
PARKING BRAKE ASSEMBLY	113	113-1
PARKING BRAKE LEVER AND CABLE	114	114-1
1202 SERVICE BRAKES		115-1
DISC BRAKE CALIPER ASSEMBLY	115	115-1
1204 HYDRAULIC BRAKE SYSTEM		116-1

TABLE OF CONTENTS (Con't)

	Illus/ Fig	Page
MOUNTING HARDWARE - HYDRAULIC ACCUMULATOR AND HYDRAULIC BRAKE CONTROL VALVE	116	116-1
HYDRAULIC BRAKE CONTROL VALVE ASSEMBLY	117	117-1
HYDRAULIC BRAKE ACCUMULATOR	118	118-1
HYDRAULIC BRAKE LINES AND AXLE BREATHER HOSE, FRONT AXLE	119	119-1
HYDRAULIC BRAKE LINES AND AXLE BREATHER HOSE, REAR AXLE	120	120-1
1206 MECHANICAL BRAKE SYSTEM		121-1
HYDRAULIC BRAKE FOOT CONTROL	121	121-1
GROUP 13 WHEELS AND TRACKS		
1311 WHEEL ASSEMBLY		122-1
WHEEL ASSEMBLY	122	122-1
1313 TIRES, TUBES, TIRE CHAINS		123-1
TIRE	123	123-1
GROUP 14 STEERING		
1401 MECHANICAL STEERING GEAR ASSEMBLY		124-1
STEERING WHEEL ASSEMBLY	124	124-1
STEERING COLUMN AND CONTROL VALVE	125	125-1
STEERING KNUCKLE, TIE ROD, UNIVERSAL JOINT AND SPINDLE	126	126-1
1410 HYDRAULIC PUMP OR FLUID MOTOR ASSEMBLY		127-1
EMERGENCY STEERING PUMP AND MOTOR	127	127-1
1411 HOSES, LINES, FITTINGS		128-1
HYDRAULIC STEERING LINES AND FITTINGS, FRONT AXLE	128	128-1
HYDRAULIC STEERING LINES AND FITTINGS, REAR AXLE	129	129-1
1412 HYDRAULIC OR AIR CYLINDERS		130-1
STEERING CYLINDERS	130	130-1
1414 STEERING SYSTEM VALVES		131-1
STEERING SELECT VALVE	131	131-1
GROUP 15 FRAME, TOWING ATTACHMENTS, DRAWBARS, AND ARTICULATION SYSTEMS		
1501 FRAME ASSEMBLY		32-1
FRAME ASSEMBLY AND PIVOT PINS	132	132-1
1502 COUNTERWEIGHTS		133-1
COUNTERWEIGHT ASSEMBLY	133	133-1
1503 PINTLES AND TOWING ATTACHMENTS		134-1
PINTLE HOOK	134	134-1
GROUP 18 BODY, CAB, HOOD, AND HULL		
1801 BODY, CAB, HOOD, AND HULL ASSEMBLIES		135-1
MISCELLANEOUS FRAME COVERS	135	135-1

TABLE OF CONTENTS (Con't)

	Illus/ Fig	Page
CAB ASSEMBLY	136	136-1
CAB MOUNTING HARDWARE	137	137-1
CAB DOOR ASSEMBLY	138	138-1
CAB INTERIOR COVER PLATES AND FLOOR MAT	139	139-1
CAB SKYLIGHT GUARD	140	140-1
CAB SOUND SUPPRESSION PANELS	141	141-1
1802 FENDERS, RUNNING BOARDS WITH MOUNTING AND ATTACHING PARTS, OUTRIGGERS, WINDSHIELD, GLASS, ETC.		142-1
CAB WINDOWS AND SKYLIGHT GUARDS	142	142-1
CAB DOOR WINDOW	143	143-1
FENDER ASSEMBLIES	144	144-1
1805 FLOORS, SUBFLOORS, AND RELATED COMPONENTS		145-1
CAB FLOOR PLATE	145	145-1
1806 UPHOLSTERY SEATS AND CARPETS		146-1
SEAT ASSEMBLY	146	146-1
GROUP 22 BODY, CHASSIS, AND HULL ACCESSORY ITEMS		
2202 ACCESSORY ITEMS		147-1
FRONT WIPER ASSEMBLY	147	147-1
REAR WIPER ASSEMBLY	148	148-1
WIPER/WASHER ASSEMBLY	149	149-1
MIRROR ASSEMBLY	150	150-1
DEFROSTER FANS	151	151-1
2207 WINTERIZATION EQUIPMENT		152-1
HEATER ASSEMBLY	152	152-1
HEATER CONTROL CABLE	153	153-1
HEATER HOSES, LINES, AND FITTINGS	154	154-1
2210 DATA PLATES AND INSTRUCTION HOLDERS		155-1
DATA PLATES, DECALS, AND STENCILS	155	155-1
GROUP 24 HYDRAULIC AND FLUID SYSTEMS		
2401 PUMP AND MOTOR		156-1
HYDRAULIC TANDEM GEAR PUMP	156	156-1
PISTON PUMP	157	157-1
2402 MANIFOLD AND/OR CONTROL VALVES		158-1
MAIN CONTROL VALVE ASSEMBLY	158	158-1
5060P RELIEF VALVE ASSEMBLY	159	159-1
4545B RELIEF VALVE ASSEMBLY	160	160-1
MLRS ATTACHMENT CONTROL VALVE	161	161-1
MLRS ATTACHMENT CONTROL VALVE ASSEMBLY	162	162-1
5060B RELIEF VALVE ASSEMBLY	163	163-1
52710C RELIEF VALVE ASSEMBLY	164	164-1
PRIORITY VALVE	165	165-1
RELIEF VALVE, FRAME TILT/BRAKES	166	166-1
HYDRAULIC CONTROL JOYSTICK AND FRAME TILT CONTROL VALVE	167	167-1
FRAME TILT VALVE	168	168-1
SHUTTLE VALVE	169	169-1

TABLE OF CONTENTS (Con't)

	Illus/ Fig	Page
2404 TILT CYLINDERS AND TILT CRANK		170-1
FRAME TILT CYLINDER MOUNTING	170	170-1
FRAME TILT CYLINDER ASSEMBLY	171	171-1
CARRIAGE TILT CYLINDER ASSEMBLY	172	172-1
2405 MAST COLUMN		173-1
MLRS ATTACHMENT ASSEMBLY	173	173-1
MLRS CARRIAGE ASSEMBLY	174	174-1
BOOM ASSEMBLY	175	175-1
2406 STRAINERS, FILTERS, LINES AND FITTINGS, ETC.		176-1
HYDRAULIC LINES, TRANSMISSION OIL FILTER	176	176-1
HYDRAULIC LINES, TRANSMISSION OIL COOLER	177	177-1
HYDRAULIC LINES, TRANSMISSION DISCONNECT.....	178	178-1
HYDRAULIC LINES, HYDRAULIC OIL RESERVOIR.....	179	179-1
HYDRAULIC LINES, MAIN CONTROL VALVE.....	180	180-1
HYDRAULIC LINES, DUAL GEAR PUMP	181	181-1
HYDRAULIC LINES, PISTON PUMP.....	182	182-1
HYDRAULIC LINES, OIL FILTER	183	183-1
HYDRAULIC LINES, BRAKE VALVE AND ACCUMULATOR.....	184	184-1
HYDRAULIC LINES, PRIORITY VALVE	185	185-1
HYDRAULIC LINES, RELIEF VALVE	186	186-1
HYDRAULIC LINES, FRAME TILT VALVE	187	187-1
HYDRAULIC LINES, STEERING VALVE.....	188	188-1
HYDRAULIC LINES, STEERING SELECT VALVE.....	189	189-1
HYDRAULIC LINES, EMERGENCY STEERING PUMP AND SHUTTLE VALVE	190	190-1
HYDRAULIC LINES, TOW LINE	191	191-1
HYDRAULIC LINES, BOOM EXTEND CYLINDER	192	192-1
HYDRAULIC LINES TO BOOM.....	193	193-1
HYDRAULIC LINES, BOOM.....	194	194-1
HYDRAULIC LINES, BOOM LINES TO ATTACHMENT CONTROL VALVE.....	195	195-1
HYDRAULIC LINES, FORK TILT CYLINDERS TO ATTACHMENT CONTROL VALVE	196	196-1
HYDRAULIC LINES, ATTACHMENT CYLINDER.....	197	197-1
HYDRAULIC LINES, FORK SIDESHIFT CYLINDERS	198	198-1
2407 HYDRAULIC CYLINDERS		199-1
BOOM EXTEND CYLINDER	199	199-1
BOOM HOIST CYLINDER.....	200	200-1
FORK SIDESHIFT CYLINDER.....	201	201-1
MLRS ATTACHMENT CYLINDER ASSEMBLY.....	202	202-1
GROUP 31 BASIC ISSUE ITEMS OR MANUFACTURER INSTALLED		
3100 BASIC ISSUE ITEMS, MANUFACTURER OR DEPOT INSTALLED.....		203-1
EMERGENCY BOOM LIFT/RETRACT KIT.....	203	203-1
MLRS HOOK ATTACHMENT.....	204	204-1
STABILIZER HOOKS L.H. AND R.H.....	205	205-1
GROUP 47 GAGES (NON-ELECTRICAL), WEIGHING AND MEASURING DEVICES		
4702 GAGES, MOUNTINGS, LINES, AND FITTINGS.....		206-1
AIR CLEANER RESTRICTION INDICATOR.....	206	206-1
HYDRAULIC OIL LEVEL SIGHT GAUGE	207	207-1

TABLE OF CONTENTS (Con't)

	Illus/ Fig	Page
GROUP 94 REPAIR PARTS KITS		
9401 REPAIR PARTS KITS		KITS-1
GROUP 95 GENERAL USE STANDARDIZED PARTS		
9501 BULK MATERIEL		BULK-1
WP 0003 00 Special Tools List		
GROUP 26 TOOLS AND TEST EQUIPMENT		
2604 SPECIAL TOOLS		208-1
SPECIAL TOOLS, TRANSMISSION KIT	208	208-1
SPECIAL TOOLS, WRENCH KIT AND HYDRAULIC PRESSURE KIT	209	209-1
WP 0004 00 Cross-Reference Indexes		
NATIONAL STOCK NUMBER INDEX		I-1
PART NUMBER INDEX		I-29

**UNIT, DIRECT SUPPORT AND GENERAL SUPPORT MAINTENANCE
REPAIR PARTS AND SPECIAL TOOLS LIST (INCLUDING DEPOT
MAINTENANCE REPAIR PARTS AND SPECIAL TOOLS LIST**

0001 00

SCOPE

This RPSTL lists and authorizes spares and repair parts; special tools; special test, measurement, and diagnostic equipment (TMDE); and other special support equipment required for performance of Unit, Direct Support, and General Support maintenance of the Truck, Forklift; 6,000 lb Variable Reach, Rough Terrain. It authorizes the requisitioning, issue, and disposition of spares, repair parts, and special tools as indicated by the source, maintenance, and recoverability (SMR) codes.

GENERAL

In addition to the Introduction work package, this RPSTL is divided into the following work packages:

- a. **Repair Parts Lists Work Package.** Work package containing lists of spares and repair parts authorized by this RPSTL for use in the performance of maintenance. This work package also includes parts which must be removed for replacement of the authorized parts. Parts lists are composed of functional groups in ascending alphanumeric sequence, with the parts in each group listed in ascending figure and item number sequence. Sending units, brackets, filters, and bolts are listed with the component they mount on. Bulk materials are listed by item name in FIG. BULK at the end of the work package. Repair parts kits are listed separately in their own functional group. Items listed are shown on the associated illustrations.
- b. **Special Tools List Work Package.** Work package containing lists of special tools, special TMDE, and special support equipment authorized by this RPSTL [as indicated by Basis of Issue (BOI) information in the DESCRIPTION AND USABLE ON CODE (UOC) column]. Tools that are components of common tool sets and/or Class VII are listed.
- c. **Cross-Reference Indexes Work Package.** There are two cross-reference indexes in this RPSTL: National Stock Number Index and Part Number Index.

EXPLANATION OF COLUMNS IN THE REPAIR PARTS LISTS AND SPECIAL TOOLS LIST WORK PACKAGES

- a. **Item No. (Column 1).** Indicates the number used to identify items called out in the illustration.
- b. **SMR Code (Column 2).** The SMR code containing supply/requisitioning information, maintenance level authorization criteria, and disposition instruction, as shown in the following breakout:

SOURCE CODE	MAINTENANCE CODE		RECOVERABILITY CODE
XXxxx	xxXXx		xxxxX
1st two positions	3rd position	4th position	5th position
How you get an item.	Who can install, replace or use the item.	Who can do complete repair* on the item.	Who determines disposition action on an unserviceable item.

* *Complete Repair:* Maintenance capacity, capability, and authority to perform all corrective maintenance tasks of the "Repair" function in a use/user environment in order to restore serviceability to a failed item.

**UNIT, DIRECT SUPPORT AND GENERAL SUPPORT MAINTENANCE
REPAIR PARTS AND SPECIAL TOOLS LIST (INCLUDING DEPOT
MAINTENANCE REPAIR PARTS AND SPECIAL TOOLS LIST) - CONTINUED**

0001 00

**EXPLANATION OF COLUMNS IN THE REPAIR PARTS LISTS AND SPECIAL
TOOLS LIST WORK PACKAGES - CONTINUED**

- (1) **Source Code.** The source code tells you how to get an item needed for maintenance, repair, or overhaul of an end item/equipment. Explanations of source codes follow:

<u>Code</u>	<u>Application/Explanation</u>
PA PB PC PD PE PF PG	Stocked items; use the applicable NSN to request/requisition items with these source codes. They are authorized to the maintenance category indicated by the code entered in the third position of the SMR code. <i>Items coded PC are subject to deterioration.</i>
KD KF KB	Items with these codes are not to be requested/requisitioned individually. They are part of a kit which is authorized to the maintenance level indicated in the third position of the SMR code. The complete kit must be requisitioned and applied.
MO - Made at Unit/ AVUM level MF - Made at DS/AVIM Level MH - Made at GS Level ML - Made at SRA MD - Made at Depot	Items with these codes are not to be requested/requisitioned individually. They must be made from bulk materiel which is identified by the part number in the DESCRIPTION AND USABLE ON CODE (UOC) column and listed in the bulk materiel group work package of the RPSTL. If the item is authorized to you by the third position of the SMR code, but the source code indicates it is made at a higher level, order the item from the higher level of maintenance.
AO-Assembled by Unit/ AVUM level AF-Assembled by DS/ AVIM level AH-Assembled by GS level AL-Assembled by SRA AD-Assembled by Depot	Items with these codes are not to be requested/requisitioned individually. The parts that make up the assembled item must be requisitioned or fabricated and assembled at the level of maintenance indicated by the source code. If the third position of the SMR code authorizes you to replace the item, but the source code indicates the item is assembled at a higher level, order the item from the higher level of maintenance.
XA	Do not requisition an "XA" coded item. Order the next higher assembly. (Refer to NOTE below).
XB	If an item is not available from salvage, order it using the CAGEC and P/N.
XC	Installation drawings, diagrams, instruction sheets, field service drawings; identified by manufacturer's P/N.
XD	Item is not stocked. Order an XD-coded item through normal supply channels using the CAGEC and P/N given, if no NSN is available.

NOTE

Cannibalization of controlled exchange, when authorized, may be used as a source of supply for items with the above source codes, except for those source coded "XA" or those aircraft support items restricted by requirements of AR 750-1.

**UNIT, DIRECT SUPPORT AND GENERAL SUPPORT MAINTENANCE
REPAIR PARTS AND SPECIAL TOOLS LIST (INCLUDING DEPOT
MAINTENANCE REPAIR PARTS AND SPECIAL TOOLS LIST) - CONTINUED**

0001 00

**EXPLANATION OF COLUMNS IN THE REPAIR PARTS LISTS AND SPECIAL
TOOLS LIST WORK PACKAGES - CONTINUED**

- (2) **Maintenance Code.** Maintenance codes tell you the level(s) of maintenance authorized to use and repair support items. The maintenance codes are entered in the third and fourth positions of the SMR code as follows:
- (a) **Third Position.** The maintenance code entered in the third position tells you the lowest maintenance level authorized to remove, replace, and use an item. The maintenance code entered in the third position will indicate authorization to one of the following levels of maintenance:

<u>Code</u>	<u>Application/Explanation</u>
C.	Crew or Operator maintenance done within Unit/AVUM maintenance.
O	Unit Level/AVUM maintenance can remove, replace, and use the item.
F.	Direct Support/AVUM maintenance can remove, replace, and use the item.
H	General Support maintenance can remove, replace, and use the item.
L	Specialized Repair Activity (SRA) can remove, replace, and use the item.
D	Depot Maintenance can remove, replace, and use the item.

- (b) **Fourth Position.** The maintenance code entered in the fourth position tells you whether or not the item is to be repaired and identifies the lowest maintenance level with the capability to do complete repair (perform all authorized repair functions).

NOTE

Some limited repair may be done on the item at a lower level of maintenance, if authorized by the Maintenance Allocation Chart (MAC) and SMR codes.

<u>Code</u>	<u>Application/Explanation</u>
O	Unit/AVUM is the lowest level that can do complete repair of the item.
F.	Direct Support/AVUM is the lowest level that can do complete repair of the item.
H	General Support is the lowest level that can do complete repair of the item.
L.	Specialized Repair Activity (SRA) is the lowest level that can do complete repair of the item.
D	Depot is the lowest level that can do complete repair of the item.
Z.	Nonreparable. No repair is authorized.
B.	No repair is authorized. No parts or special tools are authorized for the maintenance of a "B"-coded item. However, the item may be reconditioned by adjusting, lubricating, etc., at the user level.

**UNIT, DIRECT SUPPORT AND GENERAL SUPPORT MAINTENANCE
REPAIR PARTS AND SPECIAL TOOLS LIST (INCLUDING DEPOT
MAINTENANCE REPAIR PARTS AND SPECIAL TOOLS LIST) - CONTINUED**

0001 00

**EXPLANATION OF COLUMNS IN THE REPAIR PARTS LISTS AND SPECIAL
TOOLS LIST WORK PACKAGES - CONTINUED**

- (3) **Recoverability Code.** Recoverability codes are assigned to items to indicate the disposition action on unserviceable items. The recoverability code is entered in the fifth position of the SMR code as follows:

<u>Code</u>	<u>Application/Explanation</u>
Z.	Nonreparable item. When unserviceable, condemn and dispose of the item at the level of maintenance shown in the third position of the SMR code.
O	Reparable item. When uneconomically repairable, condemn and dispose of the item at the Unit level maintenance.
F.	Reparable item. When uneconomically repairable, condemn and dispose of the item at Direct Support level.
H	Reparable item. When uneconomically repairable, condemn and dispose of the item at General Support level.
D	Reparable item. When beyond lower level repair capability, return to depot. Condemnation and disposal of item are not authorized below depot level.
L.	Reparable item. Condemnation and disposal of item not authorized below Specialized Repair Activity (SRA).
A	Item requires special handling or condemnation procedures because of specific reasons (e.g., precious metal content, high dollar value, critical material, or hazardous material). Refer to appropriate manuals/directives for specific instructions.

- c. **NSN - (Column 3).** The NSN for the item is listed in this column.
- d. **CAGEC (Column 4).** The Commercial and Government Entity Code (CAGEC) is a five-digit code which is used to identify the manufacturer, distributor, or Government agency/activity that supplies the item.
- e. **PART NUMBER (Column 5).** Indicates the primary number used by the manufacturer (individual, company, firm, corporation, or Government activity), which controls the design and characteristics of the item by means of its engineering drawings, specifications, standards, and inspection requirements to identify an item or range of items.

NOTE

When you use an NSN to requisition an item, the item you receive may have a different part number from the part ordered.

- f. **DESCRIPTION AND USABLE ON CODE (UOC) (Column 6).** This column includes the following information:
 - (1) The Federal item name and, when required, a minimum description to identify the item.
 - (2) P/Ns of bulk materials are referenced in this column in the line entry to be manufactured or fabricated.
 - (3) Hardness Critical Item (HCI). A support item that provides the equipment with special protection from electromagnetic pulse (EMP) damage during a nuclear attack.
 - (4) The statement END OF FIGURE appears just below the last item description in column (6) for a given figure in both the repair parts list and special tools list work packages.

**UNIT, DIRECT SUPPORT AND GENERAL SUPPORT MAINTENANCE
REPAIR PARTS AND SPECIAL TOOLS LIST (INCLUDING DEPOT
MAINTENANCE REPAIR PARTS AND SPECIAL TOOLS LIST) - CONTINUED**

0001 00

**EXPLANATION OF COLUMNS IN THE REPAIR PARTS LISTS AND SPECIAL
TOOLS LIST WORK PACKAGES - CONTINUED**

- g. **QTY (Column 7).** The QTY (quantity per figure) column indicates the quantity of the item used in the breakout shown on the illustration/figure, which is prepared for a functional group, subfunctional group, group or an assembly. A "V" appearing in this column in lieu of a quantity indicates that the quantity is variable and the quantity may vary from application to application.

EXPLANATION OF CROSS-REFERENCE INDEXES WORK PACKAGE FORMAT AND COLUMNS

- a. **National Stock Number (NSN) Index Work Package.**
 - (1) **STOCK NUMBER Column.** This column lists the NSN by National Item Identification Number (NIIN) sequence. The NIIN consists of the last nine digits of the NSN (i.e., NSN 5305-01-674-1467). When using this column to locate an item, ignore the first four digits of the NSN. However, the complete NSN should be used when ordering items by stock number.
 - (2) **FIG. Column.** This column lists the number of the figure where the item is identified/located. The figures are in numerical order in WP 0002 00 and WP 0003 00.
 - (3) **ITEM Column.** The item number identifies the item associated with the figure listed in the adjacent FIG. column. This item is also identified by the NSN listed on the same line.
- b. **Part Number (P/N) Index Work Package.** Part numbers in this index are listed in ascending alphanumeric sequence (i.e., vertical arrangement of letter and number combination which places the first letter or digit of each group in order A through Z, followed by the numbers 0 through 9 and each following letter or digit in like order).
 - (1) **PART NUMBER Column.** Indicates the P/N assigned to the item.
 - (2) **FIG. Column.** This column lists the number of the figure where the item is identified/located in the repair parts list and special tools list work packages.
 - (3) **ITEM Column.** The item number is the number assigned to the item as it appears in the figure referenced in the adjacent figure number column.

SPECIAL INFORMATION

- a. **Usable On Code (UOC).** The UOC appears in the lower left corner of the DESCRIPTION column heading. Usable on codes are shown as "UOC:" in the Description Column (justified left) on the first line under the applicable item/nomenclature. Uncoded items are applicable to all models. Identification of the UOC's used in the RPSTL are:

<u>Code</u>	<u>Used On</u>
TRT	TRUCK, FORKLIFT; 6000 LB. VARIABLE REACH, ROUGH TERRAIN

- b. **Fabrication Instructions.** Bulk materials required to manufacture items are listed in the Bulk Materiel functional group of this RPSTL. Part numbers for bulk materiel are also referenced in the Description Column of the line item entry for the item to be manufactured/fabricated. Detailed fabrication instructions for items source coded to be manufactured or fabricated are found in TM 10-3930-660-24.
- c. **Index Numbers.** Items which have the word BULK in the figure column will have an index number shown in the item number column. This index number is a cross-reference between the NSN/P/N Index work package and the bulk materiel list in the repair parts list work package.

**UNIT, DIRECT SUPPORT AND GENERAL SUPPORT MAINTENANCE
REPAIR PARTS AND SPECIAL TOOLS LIST (INCLUDING DEPOT
MAINTENANCE REPAIR PARTS AND SPECIAL TOOLS LIST) - CONTINUED**

0001 00

SPECIAL INFORMATION - CONTINUED

- d. **Associated Publications.** The publication(s) listed below pertain to the Truck, Forklift; 6,000 lb Variable Reach, Rough Terrain and its components:

Publication	Short Title
TM 10-3930-660-10.....	Operator's Manual for Truck, Forklift; 6,000 lb Variable Reach, Rough Terrain
TM 10-3930-660-24.....	Field Maintenance Manual for Truck, Forklift; 6,000 lb Variable Reach, Rough Terrain

HOW TO LOCATE REPAIR PARTS

- a. **When National Stock Number is Known:**
- (1) **First.** If you have the NSN, look in the STOCK NUMBER column of the NSN index work package. The NSN is arranged in NIIN sequence. Note the figure and item number next to the NSN.
 - (2) **Second.** Turn to the figure and locate the item number. Verify that the item is the one you are looking for.
- b. **When Part Number is Known.**
- (1) **First.** If you have the P/N and not the NSN, look in the PART NUMBER column of the P/N index work package. Identify the figure and item number.
 - (2) **Second.** Look up the item on the figure in the applicable repair parts list work package.

ABBREVIATIONS

For standard abbreviations see ASME Y14.38-1999, *Abbreviations and Acronyms*.

Abbreviations	Explanation
NIIN	National Item Identification Number (consists of the last 9 digits of the NSN)
RPSTL	Repair Parts and Special Tools Lists
SMR	Source, Maintenance, and Recoverability Code
TMDE.....	Test, Measurement, and Diagnostic Equipment

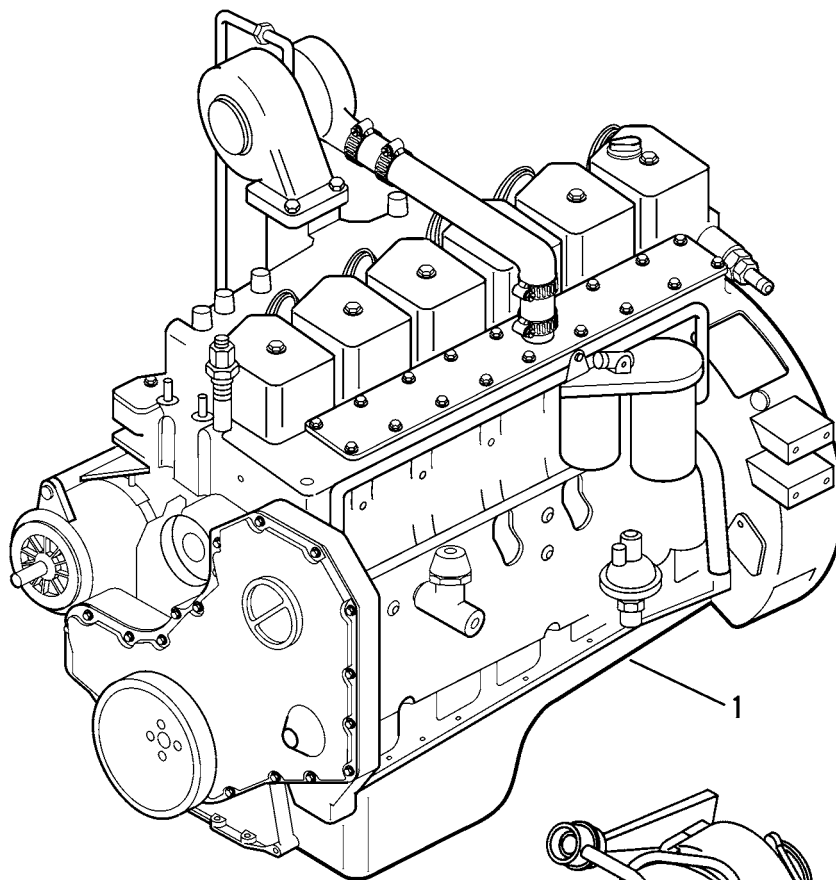

152 HP ENGINE

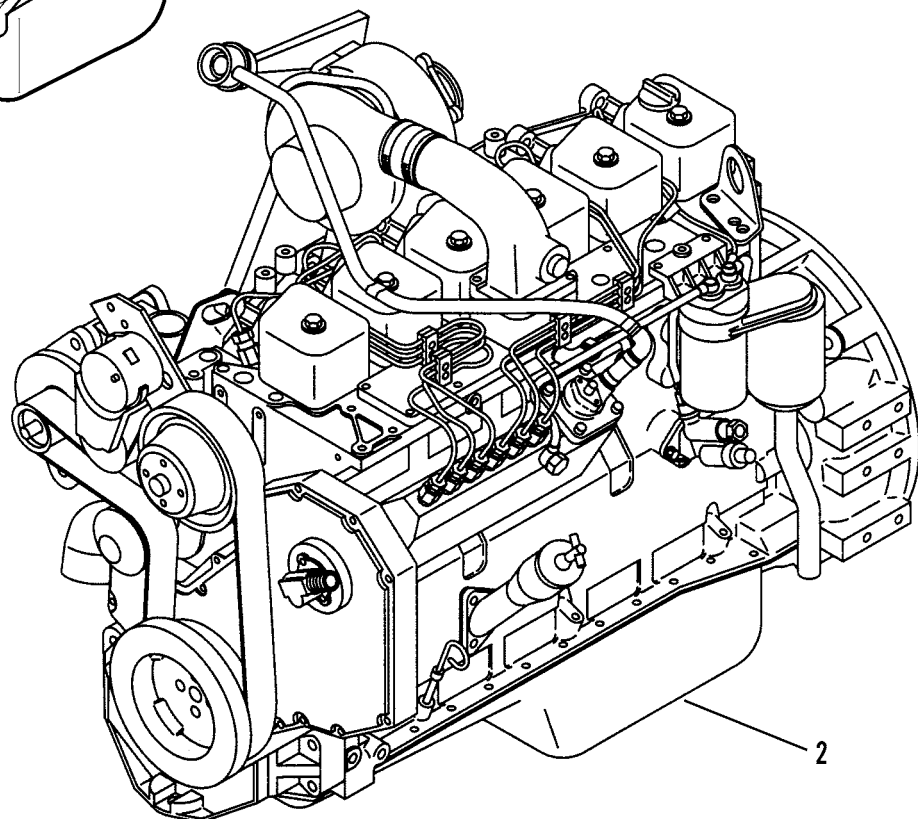

165 HP ENGINE

Figure 1. Engine Assembly

WP 0002 00			TM10-3930-660-24P			
(1)	(2)	(3)	(4)	(5)	(6)	(7)
ITEM	SMR			PART		
NO	CODE	NSN	CAGEC	NUMBER	DESCRIPTION AND USABLE ON CODES(UOC)	QTY

GROUP 01 ENGINE

GROUP 0100 ENGINE ASSEMBLY

FIG. 1 ENGINE ASSEMBLY

1	PAFDH	2815012937121	15434	6BT5.9-SES	1580	ENGINE,DIESEL 152 HP.....	1
2	PAFDH	2815014431309	15434	6BT5.9-C165		ENGINE,DIESEL 165 HP.....	1

END OF FIGURE

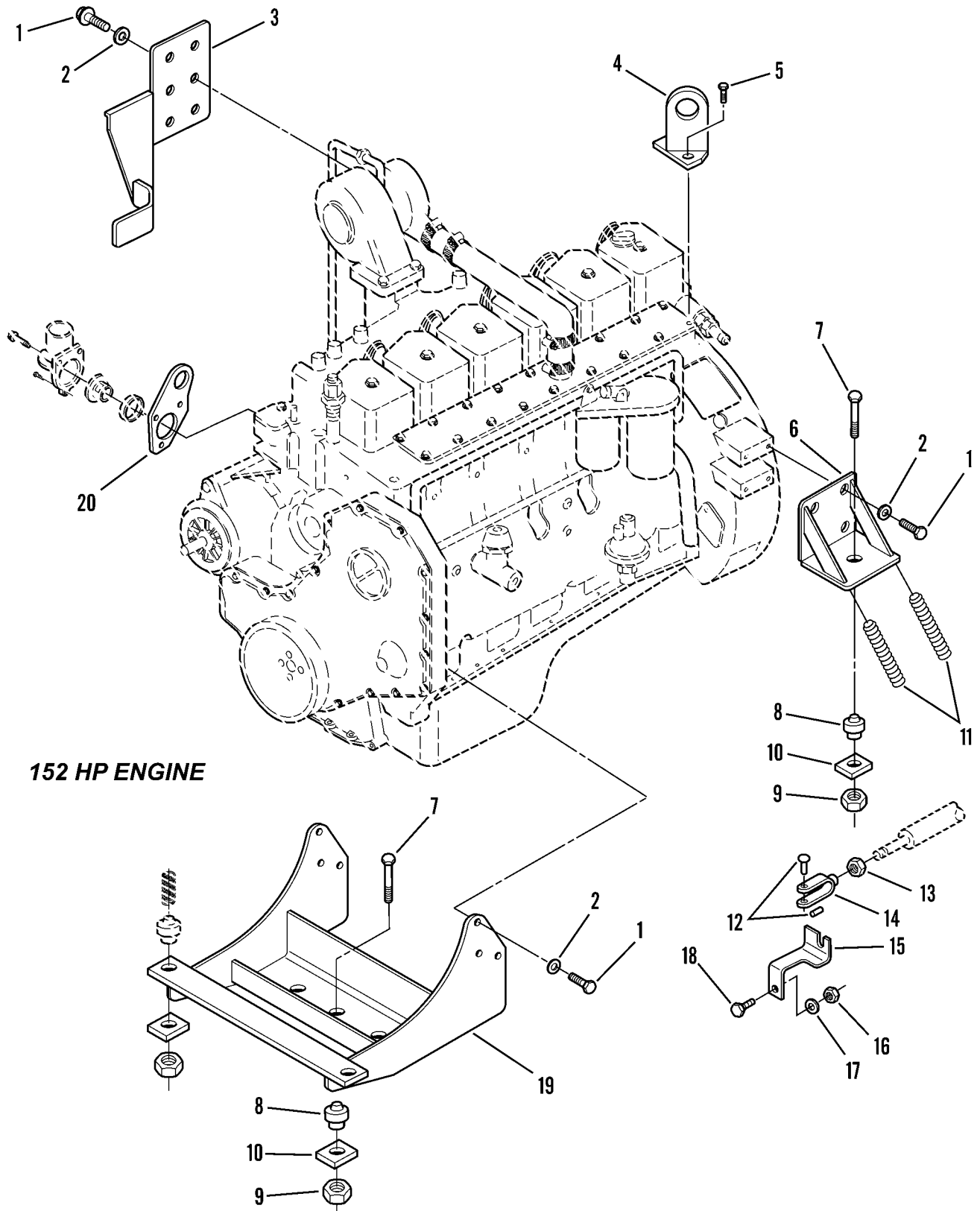

152 HP ENGINE

Figure 2. Engine Mounting and Lifting Brackets (Sheet 1 of 2)

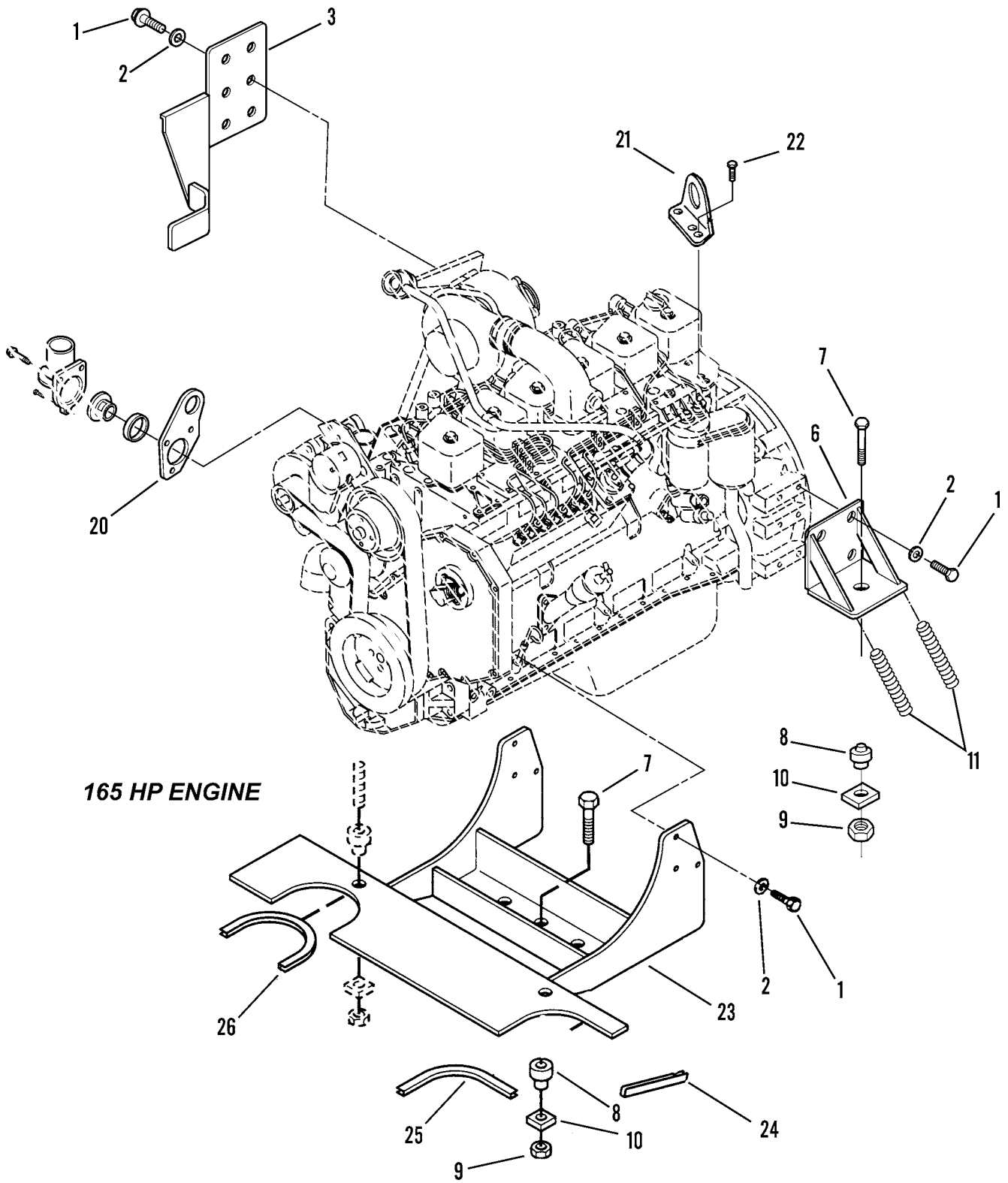

Figure 2. Engine Mounting and Lifting Brackets (Sheet 2 of 2)

WP 0002 00		TM10-3930-660-24P				
(1)	(2)	(3)	(4)	(5)	(6)	(7)
ITEM NO	SMR CODE	NSN	CAGEC	PART NUMBER	DESCRIPTION AND USABLE ON CODES(UOC)	QTY
GROUP 0100 ENGINE ASSEMBLY						
FIG. 2 ENGINE MOUNTING AND LIFTING BRACKETS						
1	PFFZZ	5306013029923	1YHH8	8303790	BOLT,MACHINE.....	14
2	PFFZZ	5310012649409	15526	DIN127B-M12-A4C	WASHER, LOCK.....	14
3	PFFZZ	5340012915743	1YHH8	6602823	BRACKET,MOUNTING.....	1
4	PFFZZ	5342012621189	15434	3908118	BRACKET,ENGINE ACCE.....	1
5	PFFZZ	5305012685558	15434	3903200	SCREW,CAP,HEXAGON H.....	2
6	PFFZZ	5340012915707	1YHH8	6602782	BRACKET,ANGLE.....	1
7	PFFZZ	5305009474354	80204	B1821BH075C300N	SCREW,CAP,HEXAGON H.....	3
8	PFFZZ	5340012098322	76005	CBA28-800-1	MOUNT,RESILIENT.....	3
9	PFFZZ	5310000676356	96906	MS51922-57	NUT,SELF-LOCKING,HE.....	3
10	PFFZZ	5310013762886	1L965	J-2049-69	WASHER,FLAT.....	3
11	MOOZZ		1YHH8	8221022-0040	CONDUIT 1/4 MAKE FROM P/N 64496-R CONDUIT 1/4" ID CUT TO 4" LG.....	2
12	PFOZZ	5315010892136	71843	2708-1/2-2A	PIN,STRAIGHT,HEADED.....	1
13	PFOZZ	5310009717989	96906	MS35691-5	NUT,PLAIN,HEXAGON.....	1
14	PFOZZ	5340008659496	06970	AC206	CLEVIS,ROD END.....	1
15	PFOZZ	5342012937818	1YHH8	6604303	BRACKET,THROTTLE.....	1
16	PFOZZ	5310007616882	96906	MS51967-2	NUT,PLAIN,HEXAGON.....	2
17	PFOZZ	5310005825965	56161	10516261	WASHER,LOCK.....	2
18	PFOZZ	5305002253843	0AT62	35A2CS	SCREW,CAP,HEXAGON H.....	2
19	PFOZZ	5340012919184	1YHH8	6603044	BRACKET,MOUNTING.....	1
20	PFOZZ	5342011919383	15434	3903757	BRACKET,ENGINE LIFT.....	1
21	XBFZZ		15434	3281012	BRACKET,LIFTING.....	1
22	PFFZZ	5305013197218	15434	3910495	SCREW,MACHINE.....	2
23	PFFZZ	5342014403531	1YHH8	6619814	BRACKET,ENGINE ACCE.....	1
24	MOOZZ		1YHH8	5746421	MOULDING,EDGE MAKE FROM MOULDING P/ N 75000317.....	1
25	MOOZZ		1YHH8	6620521	CONDUIT MAKE FROM CONDUIT P/N 67587-R.....	1
26	MOOZZ		1YHH8	7125881	CONDUIT MAKE FROM CONDUIT P/N 67587-R.....	1

END OF FIGURE

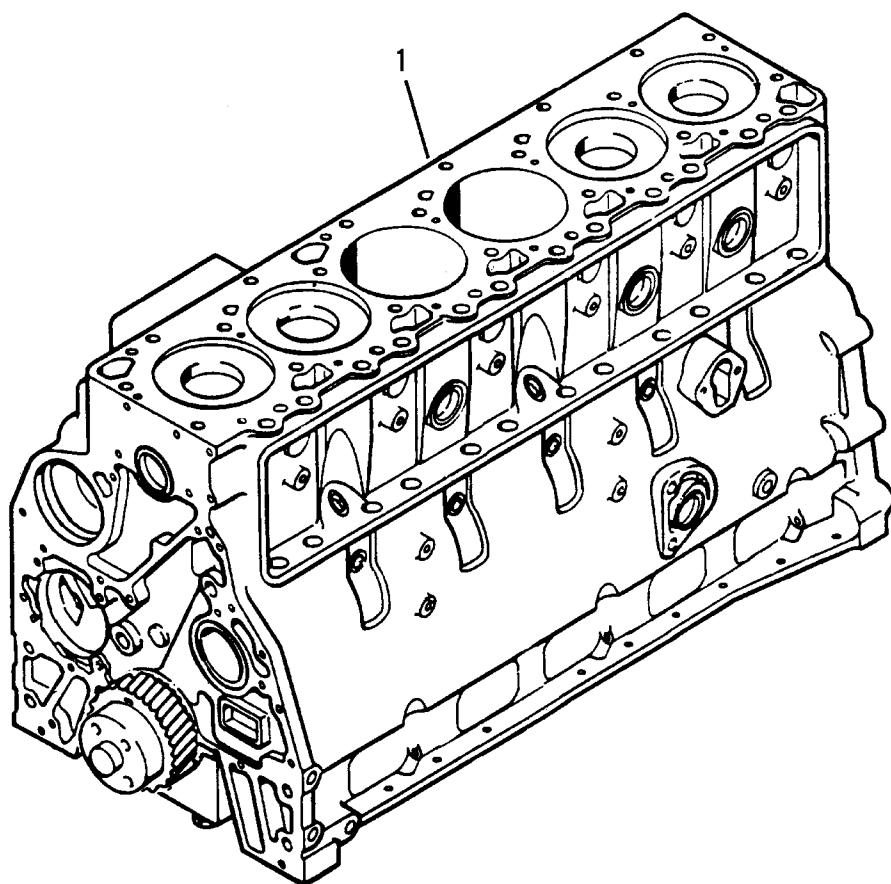

Figure 3. Block, Service Short

WP	0002	00		TM10-3930-660-24P		
(1)	(2)	(3)		(4)	(5)	(6) (7)
ITEM	SMR			PART		
NO	CODE	NSN	CAGEC	NUMBER	DESCRIPTION AND USABLE ON CODES(UOC)	QTY
					GROUP 0101 CRANKCASE, BLOCK, CYLINDER HEAD	
					FIG. 3 BLOCK, SERVICE SHORT	
1	PFHHZ	2815012941299	15434	3905812	ENGINE BLOCK,DIESEL.....	1
					END OF FIGURE	

1
|
2-17

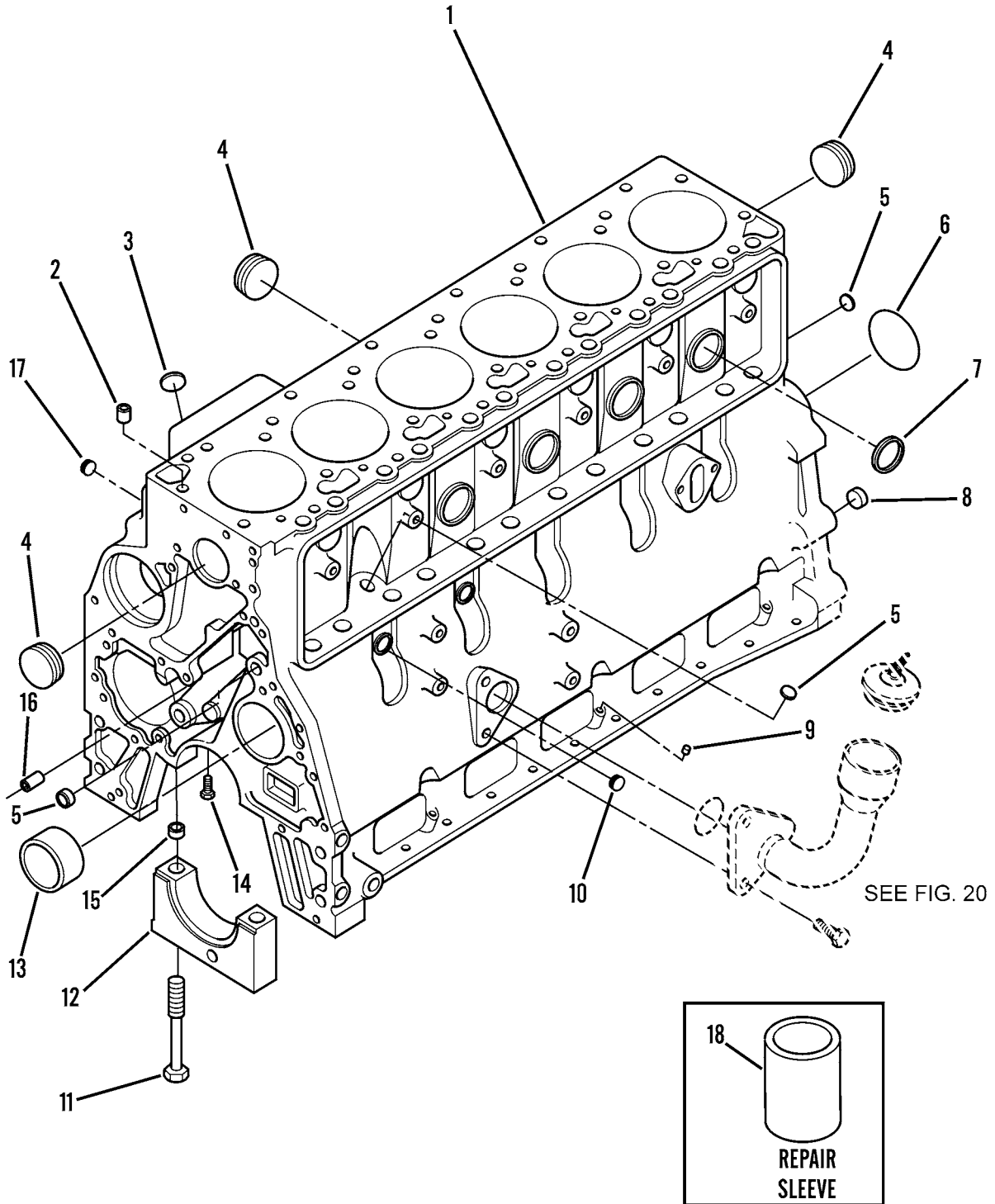

Figure 4. Cylinder Block

WP 0002 00			TM10-3930-660-24P			
(1)	(2)	(3)	(4)	(5)	(6)	(7)
ITEM	SMR			PART		
NO	CODE	NSN	CAGEC	NUMBER	DESCRIPTION AND USABLE ON CODES(UOC)	QTY
					GROUP 0101 CRANKCASE, BLOCK, CYLINDER HEAD	
					FIG. 4 CYLINDER BLOCK	
1	PFHHH	2815013682160	15434	3802270	ENGINE BLOCK,DIESEL.....	1
2	PFHZZ	5315011880762	15434	3902343	.PIN,STRAIGHT,HEADLE PART OF KIT P/N 3905813.....	2
3	PFHZZ	5340012398606	15434	3027646	.PLUG,EXPANSION PART OF KIT P/N 3905813.....	1
4	XDFZZ		15434	3812090	.PLUG,EXPANSION.....	6
5	PFFZZ	5340011907424	15434	3900956	.PLUG,EXPANSION.....	3
6	PFHZZ	5340011944667	15434	3900687	.PLUG,EXPANSION PART OF KIT P/N 3905813.....	1
7	PFFZZ	5340011944666	10988	J900957	.PLUG,EXPANSION.....	4
8	PFHZZ	3120012949503	15434	3900068	.BEARING,SLEEVE PART OF KIT P/N 3905813.....	2
9	PFHZZ	5340012398607	15434	3900955	.PLUG,EXPANSION PART OF KIT P/N 3905813.....	2
10	PFHZZ	4730012924386	15434	3906619	.PLUG,PIPE PART OF KIT P/N 3905813..	2
11	PFHZZ	5305011918246	15434	3904217	.SCREW,CAP,HEXAGON H.....	14
12	PFHZZ	2815012113901	15434	3900967	.CAP,MAIN BEARING.....	7
13	PFHZZ	2815012110167	15434	3901306	.CAMBEARING.....	1
13	PFHZZ	3120012916623	10988	J904369	.BEARING,SLEEVE OVERSIZE BUSHING FOR NO 1 BORE.....	V
13	PFHZZ	3120012942202	15434	3903242	.BUSHING,SLEEVE OVERSIZE BUSHING FOR NO 2-5 BORE.....	V
14	PFHZZ	2815012123977	15434	3901020	.NOZZLE,LUBE PART OF KIT P/N 3905813	6
15	PFHZZ	3120012949503	15434	3900068	.BEARING,SLEEVE.....	14
16	PFFZZ	5315011880761	15434	3900257	.PIN,STRAIGHT,HEADLE PART OF KIT P/N 3905813.....	2
17	PFHZZ	4730992141783	K4843	3008468	.PLUG,PIPE PART OF KIT P/N 3905813..	1
18	PFHZZ	2815012623390	15434	3904166	CYLINDER SLEEVE STANDARD BORE. USE AS REQUIRED.....	V

END OF FIGURE

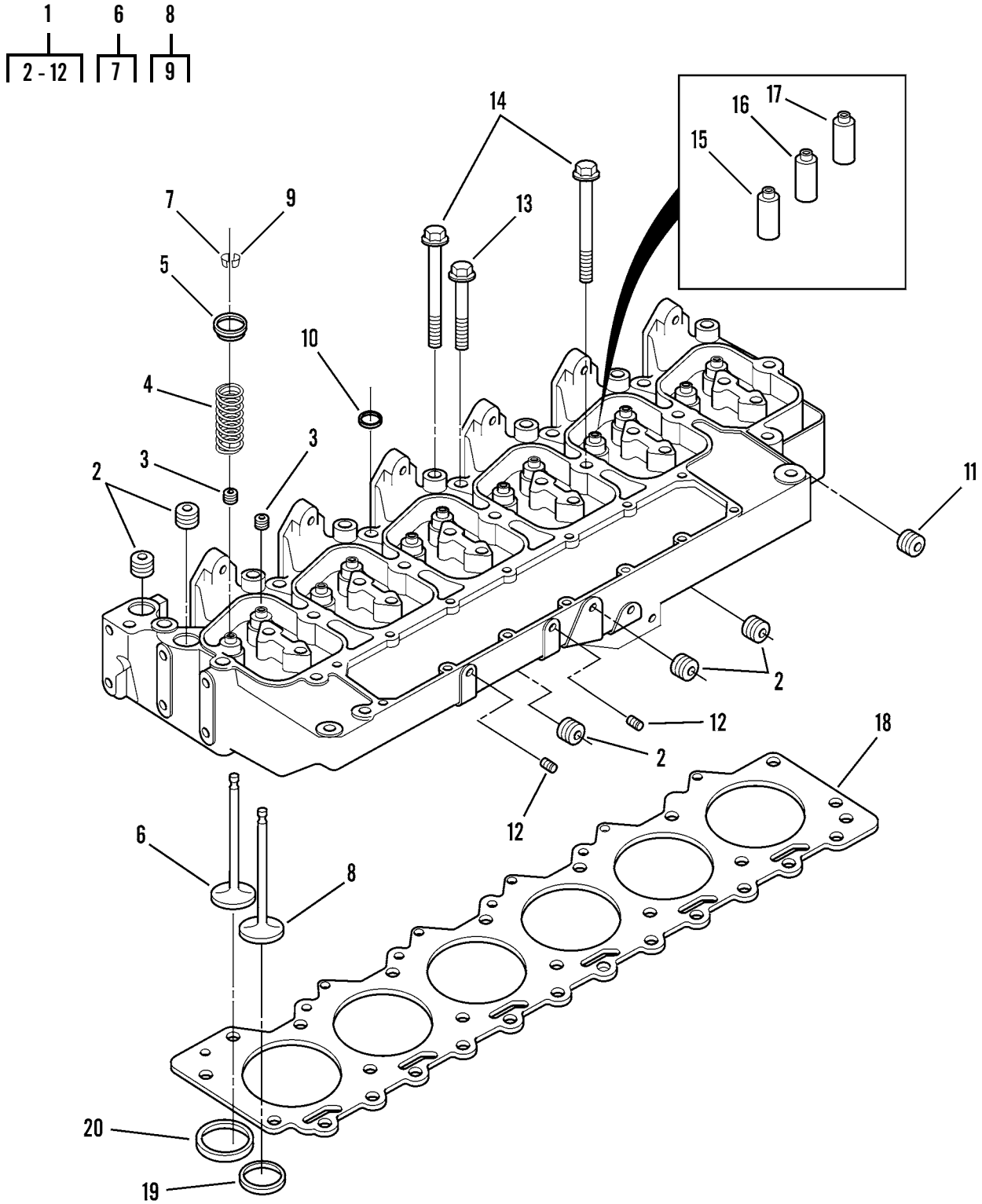

Figure 5. Cylinder Head

WP 0002 00		TM10-3930-660-24P				
(1)	(2)	(3)	(4)	(5)	(6)	(7)
ITEM	SMR			PART		
NO	CODE	NSN	CAGEC	NUMBER	DESCRIPTION AND USABLE ON CODES(UOC)	QTY
					GROUP 0101 CRANKCASE, BLOCK, CYLINDER HEAD	
					FIG. 5 CYLINDER HEAD	
1	PPFHH	2815014414396	15434	3930652	CYLINDER HEAD,DIESE USED ON 165 HP ENGINE.....	1
1	PFHHH	2815013666931	15434	3934730	CYLINDER HEAD,DIESE USED ON 152 HP ENGINE.....	1
2	PFHZZ	4730992141783	K4843	3008468	.PLUG,PIPE.....	5
3	PFHZZ	5331013891356	15434	3921640	.O-RING PART OF KIT P/N 3802027 PART OF KIT P/N 3802363.....	12
4	PFHZZ	5360011955362	15434	3900276	.SPRING,HELICAL,COMP USED ON P/N 3934730 CYLINDER HEAD.....	12
4	PFHZZ	5360014118376	15434	3926700	.SPRING,HELICAL,COMP USED ON P/N 3930652 CYLINDER HEAD.....	12
5	PPFZZ	2815011943775	15434	3900299	.RETAINER,VALVE SPRI.....	12
6	PFHZZ	2815013409219	15434	3802355	.VALVE,POPPET,ENGINE INTAKE VALVES.	6
7	PFHZZ	2815011990448	15434	3900250	.COLLET,VALVE.....	1
8	PFHZZ	2815013409220	15434	3802356	.VALVE,POPPET,ENGINE EXHAUST VALVES	6
9	PFHZZ	2815011990448	15434	3900250	.COLLET,VALVE.....	1
10	PFHZZ	5340011880778	15434	3902606	.PLUG,EXPANSION USED ON P/N 3934730 CYLINDER HEAD.....	5
10	PFHZZ	5340013861802	15434	3922073	.PLUG,EXPANSION USED ON P/N 3930652 CYLINDER HEAD.....	5
11	PFHZZ	4730012147081	15434	3008469	.PLUG,PIPE.....	1
12	PFHZZ	4730011659491	15434	3008465	.PLUG,PIPE USED ON P/N 3934370 CYLINDER HEAD.....	2
12	PFHZZ	4730012924386	15434	3906619	.PLUG,PIPE USED ON P/N 3930652 CYLINDER HEAD.....	2
13	PFHZZ	5305013425585	15434	3920779	SCREW,CAP,HEXAGON H M12-1.75 X 70MM	6
14	PFHZZ	5306013408971	15434	3920780	BOLT,MACHINE M12-1.75 X 120MM.....	14
15	PFHZZ	4820012625292	15434	3904408	GUIDE,VALVE STEM THICK WALL	6
16	PFHZZ	4820012625293	15434	3904409	60.60MM LONG - INTAKE VALVES.....	6
16	PFHZZ	4820012625293	15434	3904409	GUIDE,VALVE STEM THICK WALL	6
17	PFHZZ	4820012625291	15434	390620600	51.75MM LONG - EXHAUST VALVES.....	6
17	PFHZZ	4820012625291	15434	390620600	GUIDE,VALVE STEM THIN WALL. CAN BE USED ON BOTH INTAKE AND EXHAUST VALVES.....	V
18	PAHZZ	5330013798394	15434	3283570	GASKET STANDARD PART OF KIT P/N 3802363.....	1
18	PFHZA	5330013876472	15434	3915723	GASKET 0.15 MM OVERSIZE PART OF KIT P/N 3802027.....	V
18	KFHZZ		15434	3907059	GASKET,CYL HEAD 0.50MM OVERSIZE, USED ON P/N 3934730 CYLINDER HEAD PART OF KIT P/N 3802228.....	V
18	PFHZA	5330013871893	15434	3283002	GASKET -50MM OVERSIZED, USED ON P/ N 3930652 CYLINDER HEAD.....	1
19	PFHZZ	4820012637178	15434	3906854	SEAT,VALVE FOR INTAKE VALVES.....	6
20	PFHZZ	4820012643170	15434	3904105	SEAT,VALVE FOR EXHAUST VALVES.....	6

END OF FIGURE

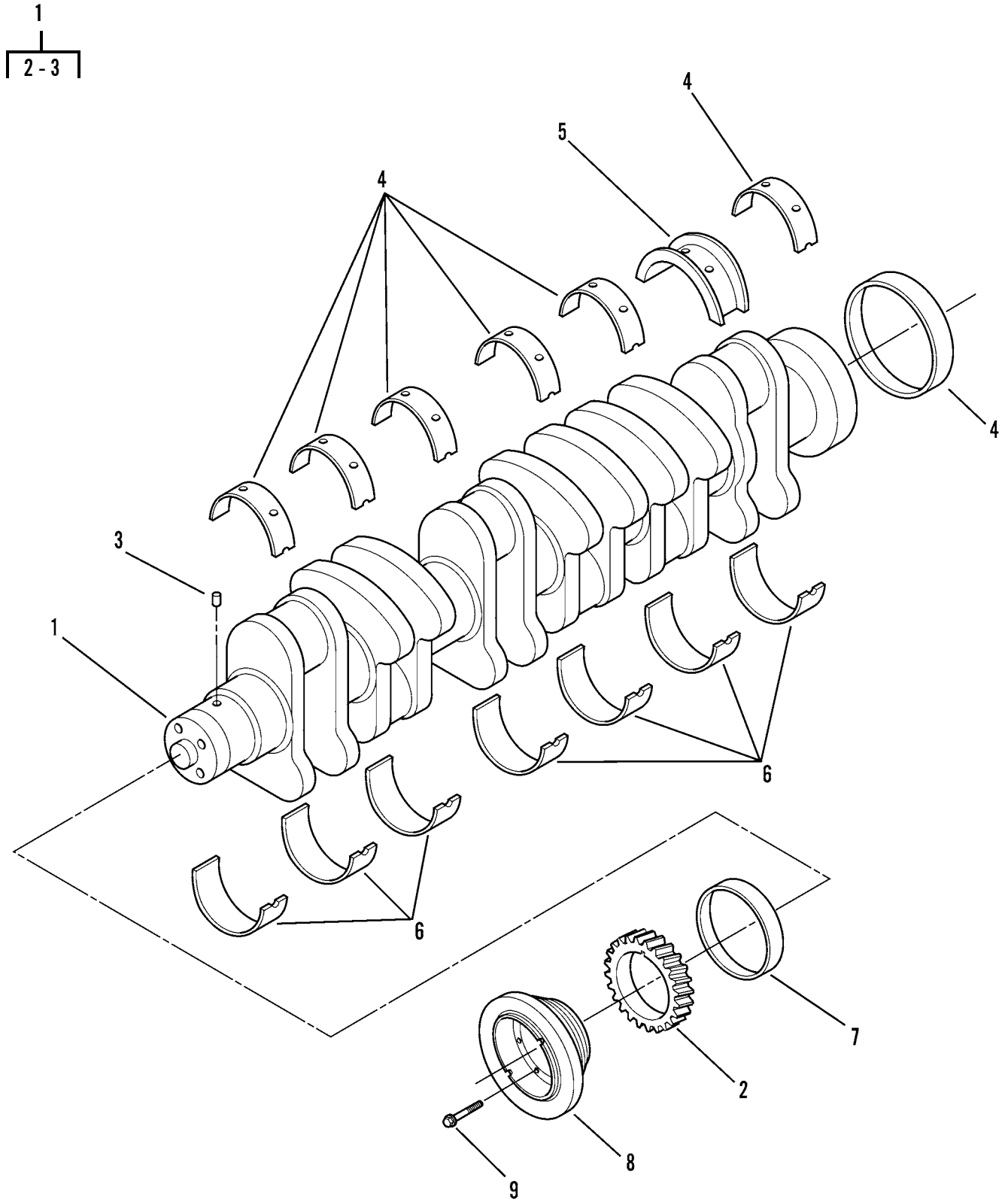

Figure 6. Crankshaft, Bearings and Vibration Damper

WP 0002 00			TM10-3930-660-24P			
(1)	(2)	(3)	(4)	(5)	(6)	(7)
ITEM	SMR			PART		
NO	CODE	NSN	CAGEC	NUMBER	DESCRIPTION AND USABLE ON CODES(UOC)	QTY

GROUP 0102 CRANKSHAFT

FIG. 6 CRANKSHAFT, BEARINGS, AND VIBRATION DAMPER

1	PFHHH	2815012941296	15434	3908032	CRANKSHAFT,ENGINE.....	1
2	PFHZZ	3020013553361	15434	3929027	.GEAR,HELICAL.....	1
3	PFHZZ	5315012708285	15434	3904483	.PIN,STRAIGHT,HEADLE.....	1
4	PFHZZ	3120012661530	15434	3926126	BEARING,SLEEVE REAR SLEEVE.....	1
5	PFHZZ	3120012677579	15434	3802082	PARTS KIT,BEARING R 0.5MM OVERSIZE, BORE/0.5MM OVERSIZE THRUST.....	1
5	PFHZZ	3120012679365	15434	3802084	PARTS KIT,BEARING R 1.0MM OVERSIZE BORE/1.0MM OVERSIZE THRUST.....	1
6	PFHZZ	3120012977502	15434	3802070	BEARING SET,SLEEVE STANDARD MAIN	1
6	PFHZZ	3120012118027	15434	3802071	BEARING SET.....	V
6	PFHZZ	3120012118026	15434	3802072	BEARING HALF SET,SL 0.25MM OVERSIZE BORE.....	V
6	PFHZZ	3120012977503	15434	3802073	BEARING HALF SET,SL 0.50MM OVERSIZE BORE.....	V
6	PFHZZ	3120012977503	15434	3802073	BEARING SET,SLEEVE 0.75MM OVERSIZE BORE.....	V
6	PFHZZ	3120012978912	15434	3802074	BEARING SET,SLEEVE 1.00MM OVERSIZE BORE.....	V
7	PFHZZ	3120012661529	15434	3802820	BEARING,SLEEVE FRONT SLEEVE.....	1
8	PFHZZ	2815013190791	15434	3916436	DAMPENER,VIBRATION,.....	1
9	PFHZZ	5306012374916	15434	3903857	BOLT,MACHINE.....	4

END OF FIGURE

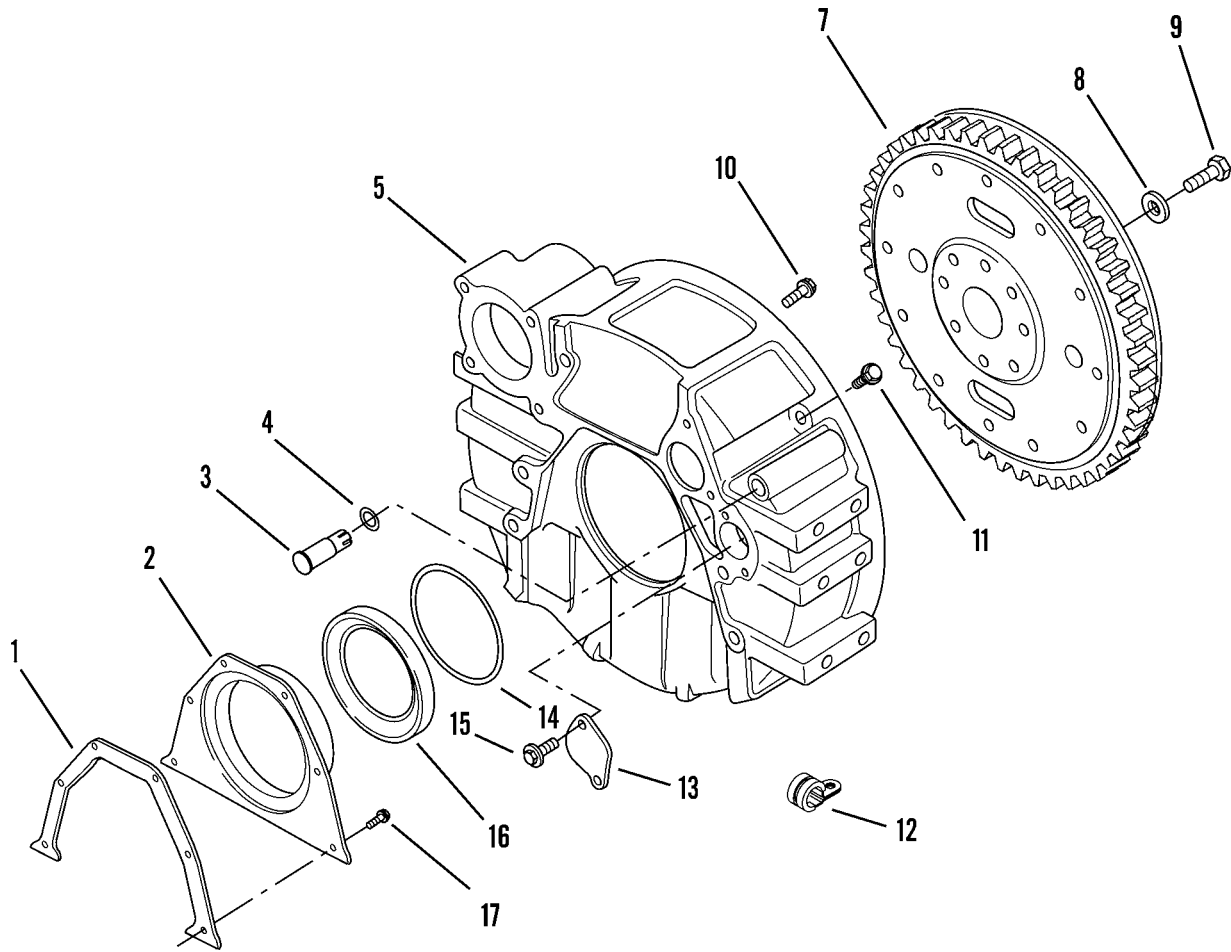
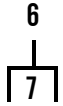

Figure 7. Flywheel and Flywheel Housing

WP 0002 00			TM10-3930-660-24P		(6)	(7)
(1)	(2)	(3)	(4)	(5)		
ITEM	SMR			PART		
NO	CODE	NSN	CAGEC	NUMBER	DESCRIPTION AND USABLE ON CODES(UOC)	QTY
GROUP 0103 FLYWHEEL ASSEMBLY						
FIG. 7 FLYWHEEL AND FLYWHEEL HOUSING						
1	PAHZZ	5330013047807	15434	3928493	GASKET.....	1
2	PFHZZ	2815014004036	15434	3921043	COVER,TIMING GEAR,I.....	1
3	PFFZZ	2815012730571	15434	3910248	PLUG,FLYWHEEL HOUSI.....	1
4	PAFZZ	5330012721124	15434	3910260	PACKING,PREFORMED.....	1
5	PFHZZ	2815011978619	15434	3937426	HOUSING,FLYWHEEL.....	1
6	PBFZZ	2815013426820	15434	3914432	FLYWHEEL,ENGINE.....	1
7	PAHZZ	3020012623343	15434	390177400	.GEAR,INTERNAL.....	1
8	PFFZZ	5310012342517	15434	3900269	WASHER,FLAT.....	8
9	PFFZZ	5305011925677	10988	J901395	SCREW,CAP,HEXAGON H M12-1.25X32MM..	8
10	PFHZZ	5305013408395	15434	3920447	SCREW,CAP,HEXAGON H.....	8
11	PFFZZ	4730012376950	15434	3904181	PLUG,PIPE.....	1
12	PFFZZ	5340012803682	15434	3923610	CLAMP,LOOP.....	1
13	PFFZZ	5340014069458	15434	3925234	COVER,ACCESS.....	1
14	PAHZZ	5330012719375	15434	3912473	PACKING,PREFORMED PART OF KIT P/N 3802376.....	1
15	PFFZZ	5305011922036	15434	3912072	SCREW.....	2
16	PAHZZ	5330011922037	15434	J909410	SEAL,SPECIAL PART OF KIT P/N 3802376	1
17	PFHZZ	5305011936839	15434	3900627	SCREW,CAP,HEXAGON H.....	6

END OF FIGURE

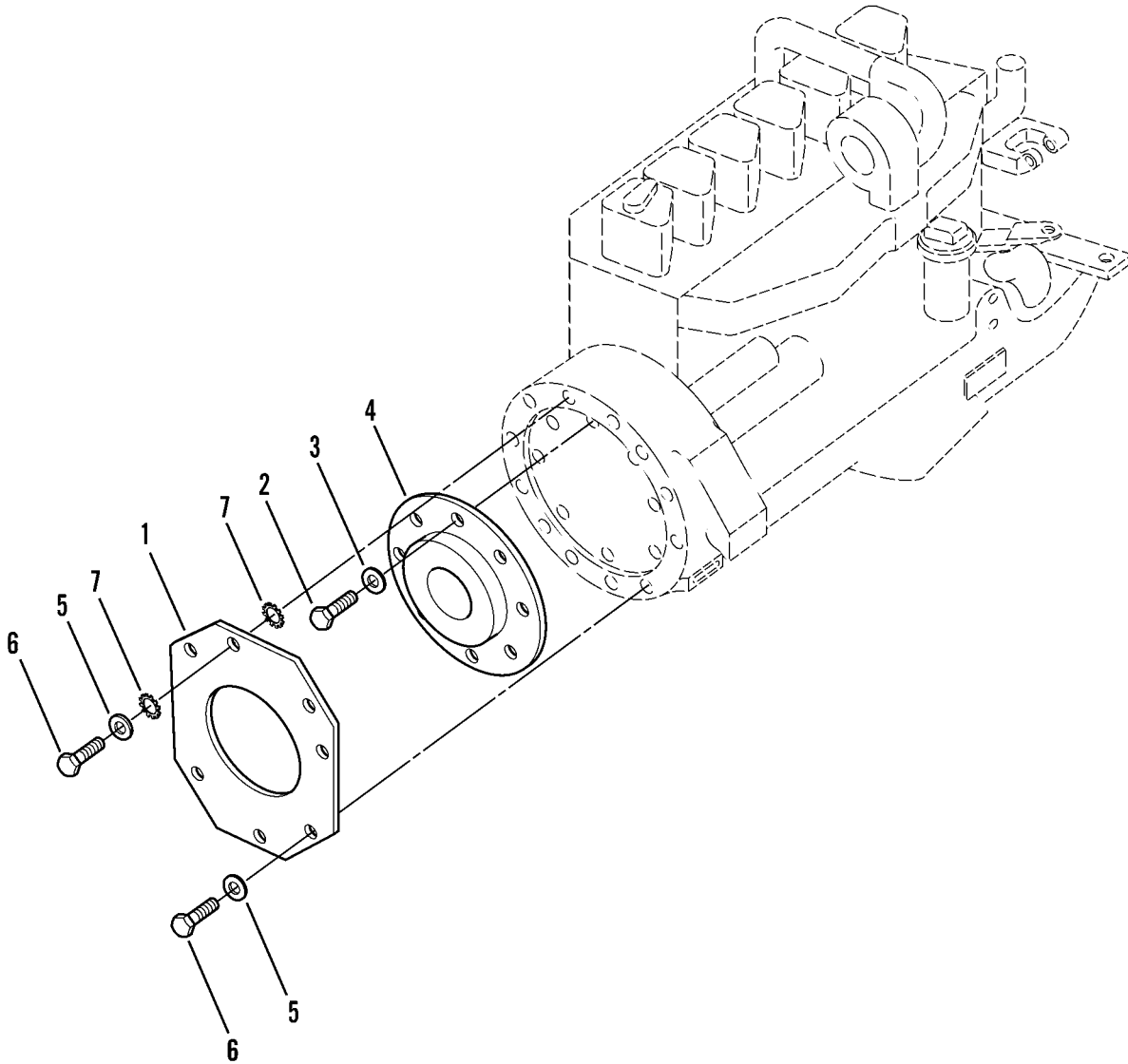

Figure 8. Flywheel Coupling and Housing Cover

WP	0002	00	TM10-3930-660-24P			
(1)	(2)	(3)	(4)	(5)	(6)	(7)
ITEM	SMR			PART		
NO	CODE	NSN	CAGEC	NUMBER	DESCRIPTION AND USABLE ON CODES(UOC)	QTY

GROUP 0103 FLYWHEEL ASSEMBLY

FIG. 8 FLYWHEEL COUPLING AND HOUSING COVER

1	PFHZZ	2815012915869	1YHH8	7054632	HOUSING, FLYWHEEL.....	1
2	PFFZZ	5305005434372	80204	B1821BH038C075N	SCREW, CAP, HEXAGON H.....	8
3	PFFZZ	5310006379541	81718	H2525M	WASHER, LOCK.....	8
4	PFHZZ	3010012915913	76005	LCD-0150-20R-A	COUPLING, SHAFT, FLEX.....	1
5	PFFZZ	5310014405787	1YHH8	8307023	WASHER, LOCK.....	6
6	PFFZZ	5306013029924	1YHH8	8303784	BOLT, MACHINE.....	6
7	PFFZZ	5310006276128	96906	MS35335-35	WASHER, LOCK.....	2

END OF FIGURE

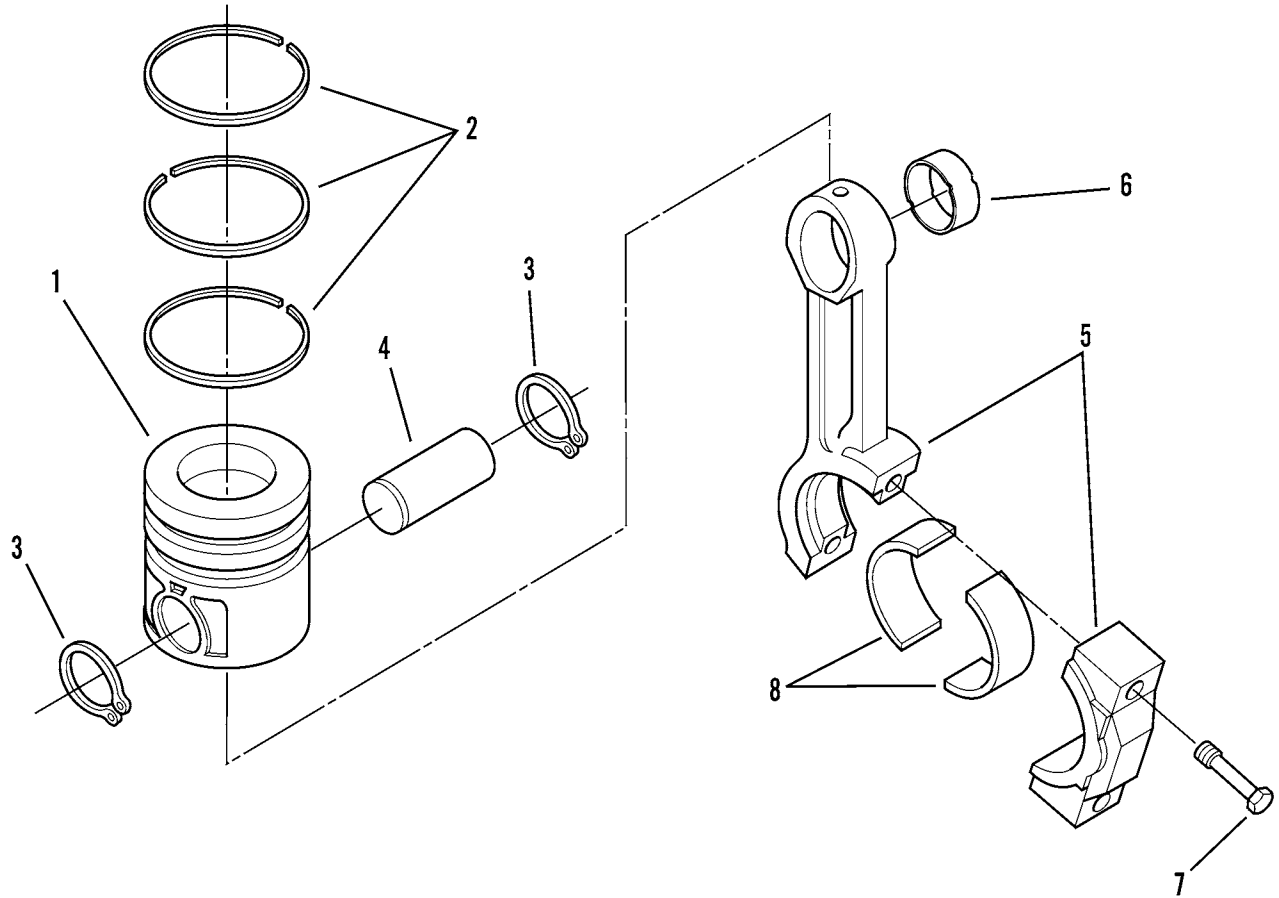
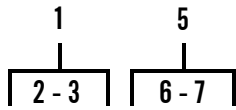

Figure 9. Piston, Rings and Connecting Rod

WP 0002 00			TM10-3930-660-24P			
(1)	(2)	(3)	(4)	(5)	(6)	(7)
ITEM	SMR			PART		
NO	CODE	NSN	CAGEC	NUMBER	DESCRIPTION AND USABLE ON CODES(UOC)	QTY
GROUP 0104 PISTONS, CONNECTING RODS						
FIG. 9 PISTON, RINGS, AND CONNECTING ROD						
1	PAHZZ	2815012979092	15434	3802160	PARTS KIT,PISTON AS STANDARD, USED WITH 152 HP ENGINE.....	6
1	PFHZZ	2815014432024	15434	3802747	PARTS KIT,PISTON AS STANDARD, USED WITH 165 HP ENGINE.....	6
1	PAHZZ	2815012979093	15434	3802132	PARTS KIT,PISTON AS 0.5MM OVERSIZE.	6
1	PFHZZ	2815012979094	15434	3802134	PARTS KIT,PISTON AS 1.0MM OVERSIZE.	6
2	PFHZZ	2815014431956	15434	3802746	.RING SET,PISTON USED WITH P/N 3802747.....	1
2	PFHZZ	2815013863043	15434	3802232	.RING,PISTON 0.5MM OVERSIZE, USED WITH P/N 3802132.....	1
2	PFHZZ	2815012979089	15434	3802054	.RING SET,PISTON 1.0MM OVERSIZE, USED WITH P/N 3802134.....	1
3	PFHZZ	5325008042769	15434	3901706	.RING,RETAINING USED WITH P/N 3802132, PN 3802134, P/N 3802160....	2
4	PFHZZ	2815014416464	15434	3919053	PIN,PISTON.....	6
5	PFHZZ	2815011932638	U5612	CBU1284	ROD,ENGINE CONNECTI.....	6
6	PFHZZ	3120012545346	15434	3901085	.BEARING,SLEEVE.....	1
7	PFHZZ	5305011901478	15434	3900919	.SCREW MJ11-1.25X59MM.....	2
8	PFHZZ	3120011939475	15434	3901170	BEARING,SLEEVE STANDARD.....	12
8	PFHZZ	3120012677555	15434	3901171	BEARING,SLEEVE 0.25MM UNDERSIZE....	V
8	PFHZZ	3120012677556	15434	3901172	BEARING,SLEEVE 0.50MM UNDERSIZE....	V
8	PFHZZ	3120012680063	15434	3901173	BEARING,SLEEVE 0.75MM UNDERSIZE....	V
8	PFHZZ	3120012680064	15434	3901174	BEARING,SLEEVE 1.00MM UNDERSIZE....	V

END OF FIGURE

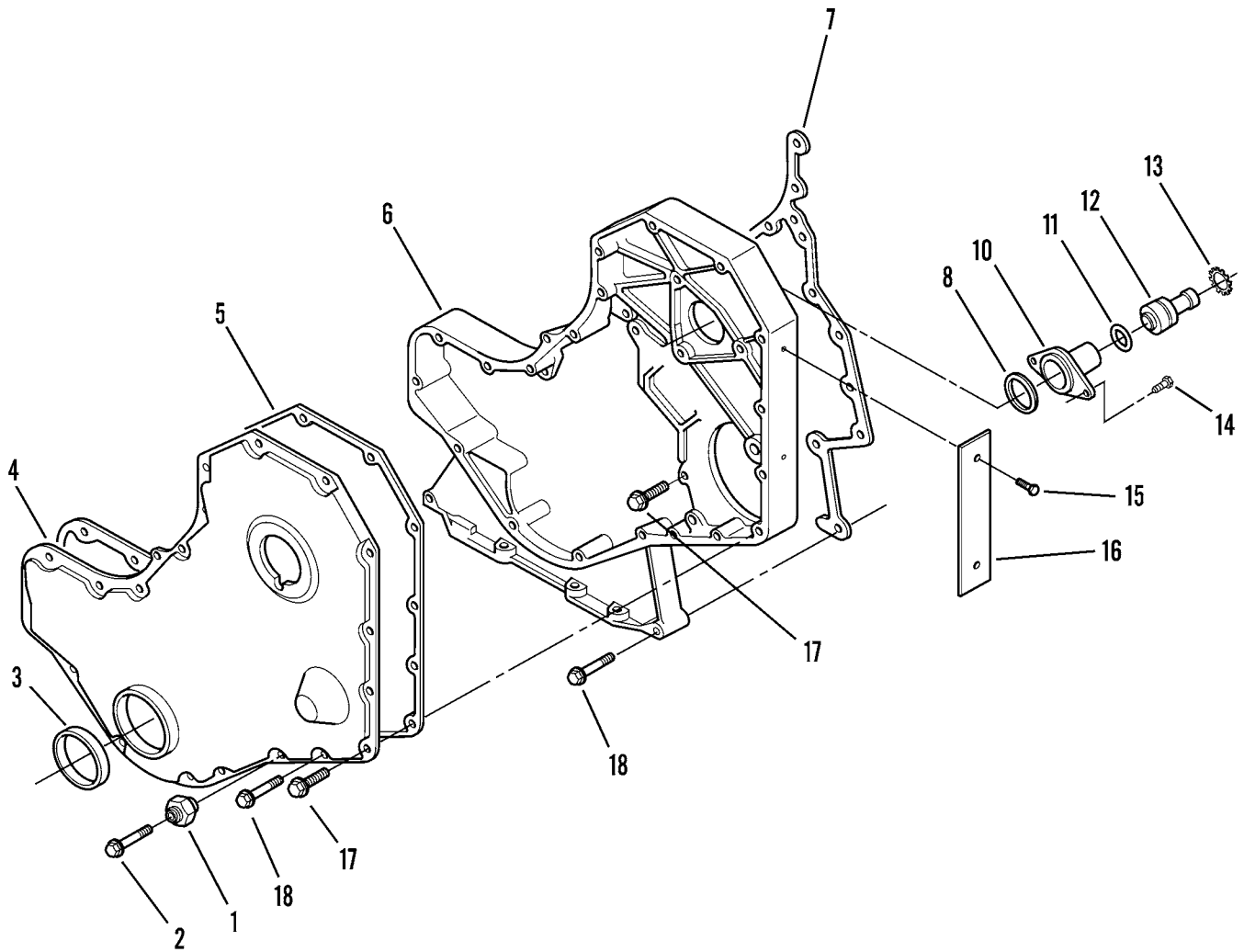
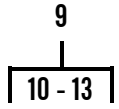

Figure 10. Front Housing and Cover

WP 0002 00		TM10-3930-660-24P				
(1)	(2)	(3)	(4)	(5)	(6)	(7)
ITEM NO	SMR CODE	NSN	CAGEC	PART NUMBER	DESCRIPTION AND USABLE ON CODES(UOC)	QTY
GROUP 0105 VALVES, CAMSHAFTS, AND TIMING SYSTEM						
FIG. 10 FRONT HOUSING AND COVER						
1	PFFZZ	3040012979102	15434	3912772	ADJUSTING DEVICE,BE.....	1
2	PFFZZ	5305012984179	15434	3901446	SCREW,CAP,HEXAGON H.....	1
3	PAFZZ	5330011914513	15434	3904353	SEAL PART OF KIT P/N 3802376.....	1
4	PFFZZ	2815011944317	15434	3903794	HOUSING,GEAR.....	1
5	PFFZZ	5330011917322	15434	3914385	GASKET PART OF KIT P/N 3802376.....	1
6	PFHZZ	2520014355483	15434	3920758	HOUSING PART,TRANSM USED WITH 152 HP ENGINE.....	1
6	PFHZZ	3040014404487	15434	3917760	HOUSING,MECHANICAL USED WITH 165 HP ENGINE.....	1
7	PFHZZ	5330014537142	15434	3938156	GASKET USED WITH 3920758 HOUSING...	1
7	PAHZZ	5330012636179	15434	3915772	GASKET USED WITH P/N 3917760 HOUSING PART OF KIT P/N 3802376.....	1
8	PAHZZ	5331012877312	7U263	3914092	O-RING USED WITH P/N 3920758.....	1
9	PFHZZ	2990012876814	15434	3913995	HOUSING,TIMING PIN.....	1
10	PFHZZ	5342012750384	15434	3919683	.HOUSING,TIMING PIN.....	1
11	PFHZZ	5330012916537	15434	3903927	.PACKING,PREFORMED PART OF KIT P/N 3802376.....	1
12	PAHZZ	3040011891760	15434	3903924	.SHAFT,SHOULDERED.....	1
13	PAHZZ	5325005981297	15434	3904849	.RING,RETAINING.....	1
14	PFHZZ	5305012632708	10988	J907998	SCREW,MACHINE.....	2
15	PFOZZ	5305012760859	15434	3908612	SCREW,DRIVE USED WITH P/N 3920758 HOUSING.....	2
15	PFOZZ	5305014431813	15434	3281692	SCREW,DRIVE USED WITH P/N 3917760 HOUSING.....	2
16	PFOZZ	9905013000328	15434	3906610	PLATE,IDENTIFICATIO USED WITH P/N 3920758 HOUSING.....	1
16	XDFZZ		15434	3278437	PLATE,IDENTIFICATIO USED WITH P/N 3917760 HOUSING.....	1
17	PFFZZ	5305012374915	15434	3900629	SCREW,CAP,HEXAGON H USED WITH P/N 3920758 HOUSING.....	16
17	PFFZZ	5305014431809	15434	3924962	SCREW,CAP,HEXAGON H USED WITH P/N 3917760 HOUSING.....	16
18	PFFZZ	5306012371166	15434	3900633	BOLT,MACHINE.....	10

END OF FIGURE

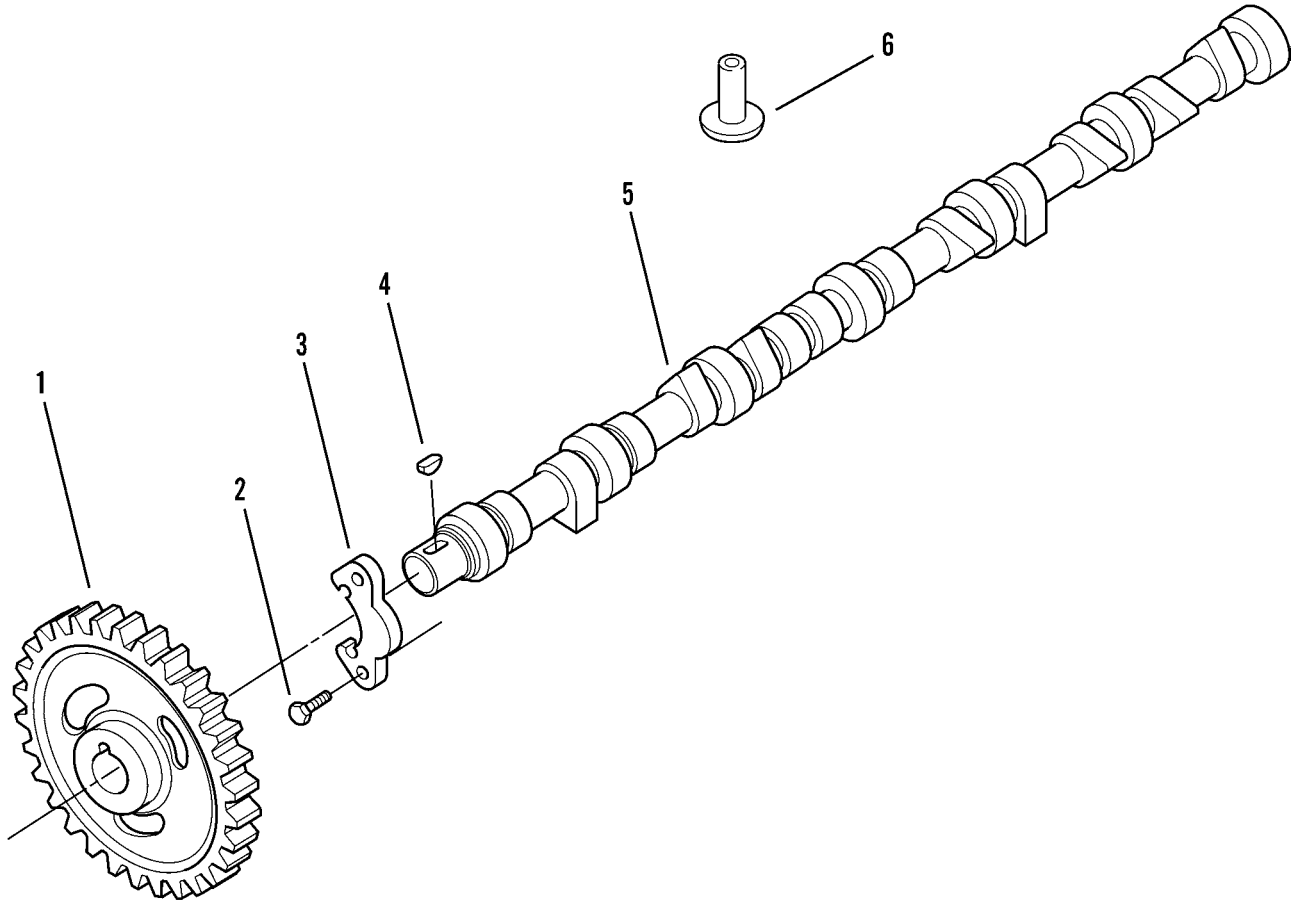

Figure 11. Camshaft and Tappets

WP 0002 00			TM10-3930-660-24P			
(1)	(2)	(3)	(4)	(5)	(6)	(7)
ITEM	SMR			PART		
NO	CODE	NSN	CAGEC	NUMBER	DESCRIPTION AND USABLE ON CODES(UOC)	QTY

GROUP 0105 VALVES, CAMSHAFTS, AND
TIMING SYSTEM

FIG. 11 CAMSHAFT AND TAPPETS

1	PFHZZ	3020012623344	15434	3907431	GEAR,SPUR USED WITH 152 HP ENGINE..	1
1	PFHZZ	3020012623344	15434	3929030	GEAR,SPUR USED WITH 165 HP ENGINE..	1
2	PFHZZ	5305121689310	15434	3900620	SCREW,CAP,HEXAGON H USED WITH P/N	2
					3914641 BRACKET.....	
2	PFHZZ	5305012416217	15434	3900227	SCREW,CAP,HEXAGON H USED WITH P/N	2
					3927155 SUPPORT.....	
3	PFHZZ	5340012115271	15434	3914641	BRACKET,MOUNTING USED WITH 152 HP	1
					ENGINE.....	
3	PFHZZ	2815014244736	15434	3927155	SUPPORT,CAMSHAFT TH USED WITH 165	1
					HP ENGINE.....	
4	PFHZZ	5315012354688	15434	3902332	KEY,WOODRUFF.....	1
5	PFHZZ	2815012979104	15434	3907824	CAMSHAFT,ENGINE USED WITH 152 HP	1
					ENGINE.....	
5	PFHZZ	2815014412402	15434	3929886	CAMSHAFT,ENGINE USED WITH 165 HP	1
					ENGINE.....	
6	PFHZZ	2815014409762	15434	3931623	TAPPET,ENGINE POPPE.....	12

END OF FIGURE

1	3	8
2	4-5	9-10

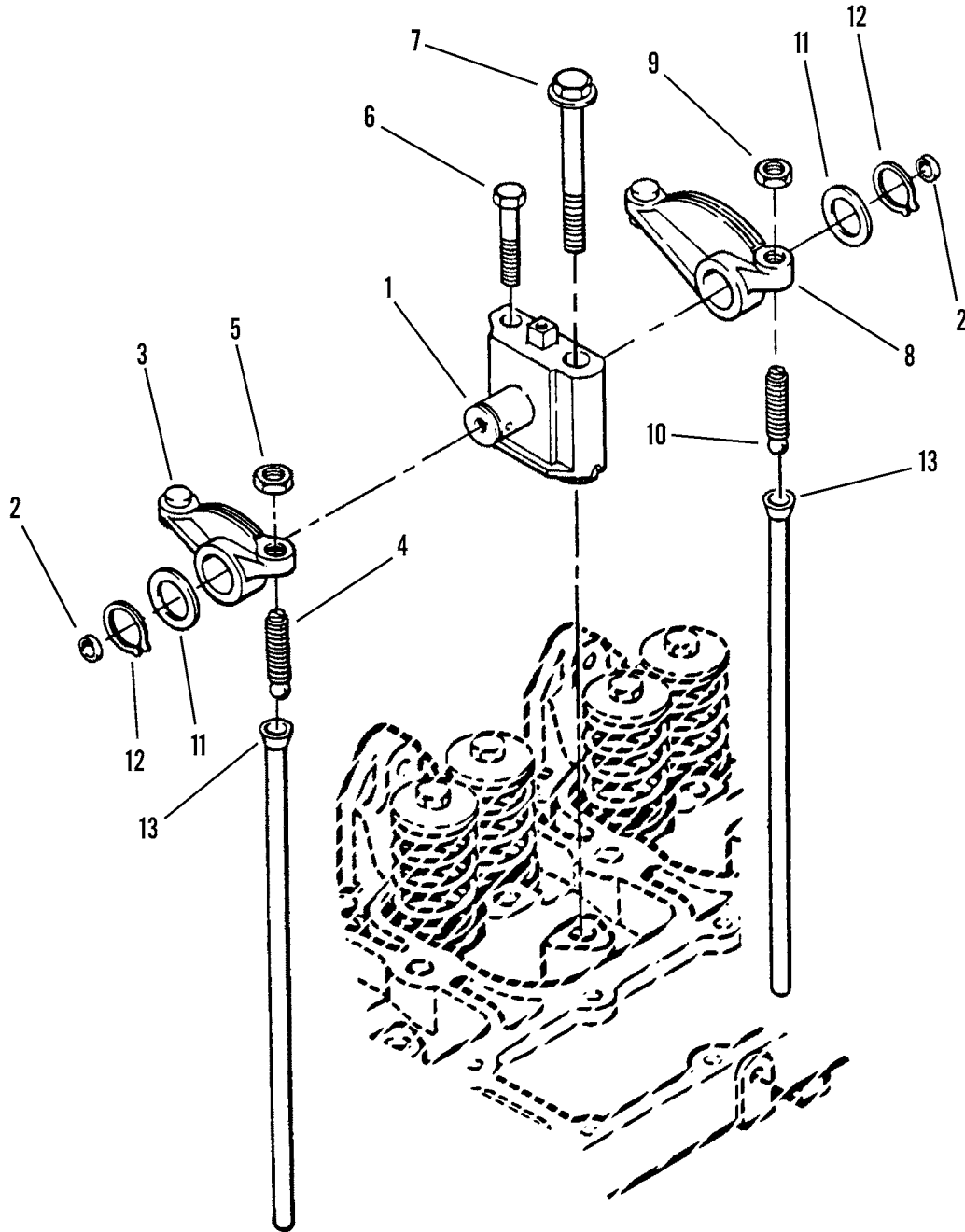

Figure 12. Rocker Arm Assembly

WP 0002 00			TM10-3930-660-24P			
(1)	(2)	(3)	(4)	(5)	(6)	(7)
ITEM	SMR			PART		
NO	CODE	NSN	CAGEC	NUMBER	DESCRIPTION AND USABLE ON CODES(UOC)	QTY
					GROUP 0105 VALVES, CAMSHAFTS, AND TIMING SYSTEM	
					FIG. 12 ROCKER ARM ASSEMBLY	
1	PFFZZ	2815012986666	15434	3910814	SUPPORT,ROCKER ARM.....	6
2	PFFZZ	5340012978831	15434	3907555	.PLUG,EXPANSION.....	2
3	PFFZZ	2815012979113	15434	3910811	BRACKET,EYE,NONROTA INTAKE.....	6
4	PFFZZ	5305011971663	15434	3900706	.SCREW,MACHINE.....	1
5	PFFZZ	5310011652184	15434	S-205	.NUT.....	1
6	PFFZZ	5305011912140	15434	3901221	SCREW,CAP HEXAGON.....	6
7	PFFZZ	5305011912139	15434	3903940	SCREW,CAP HEXAGON.....	6
8	PFFZZ	2815013070096	15434	3910810	ROCKER ARM,ENGINE P.....	6
9	PFFZZ	5310011652184	15434	S-205	.NUT.....	1
10	PFFZZ	5305011971663	15434	3900706	.SCREW,MACHINE.....	1
11	PFFZZ	5310012023054	15434	3900245	WASHER,FLAT.....	12
12	PFFZZ	5325001749885	96906	MS16624-3075	RING,RETAINING.....	12
13	PFFZZ	2815011943884	15434	3923262	PUSH ROD,ENGINE POP.....	12

END OF FIGURE

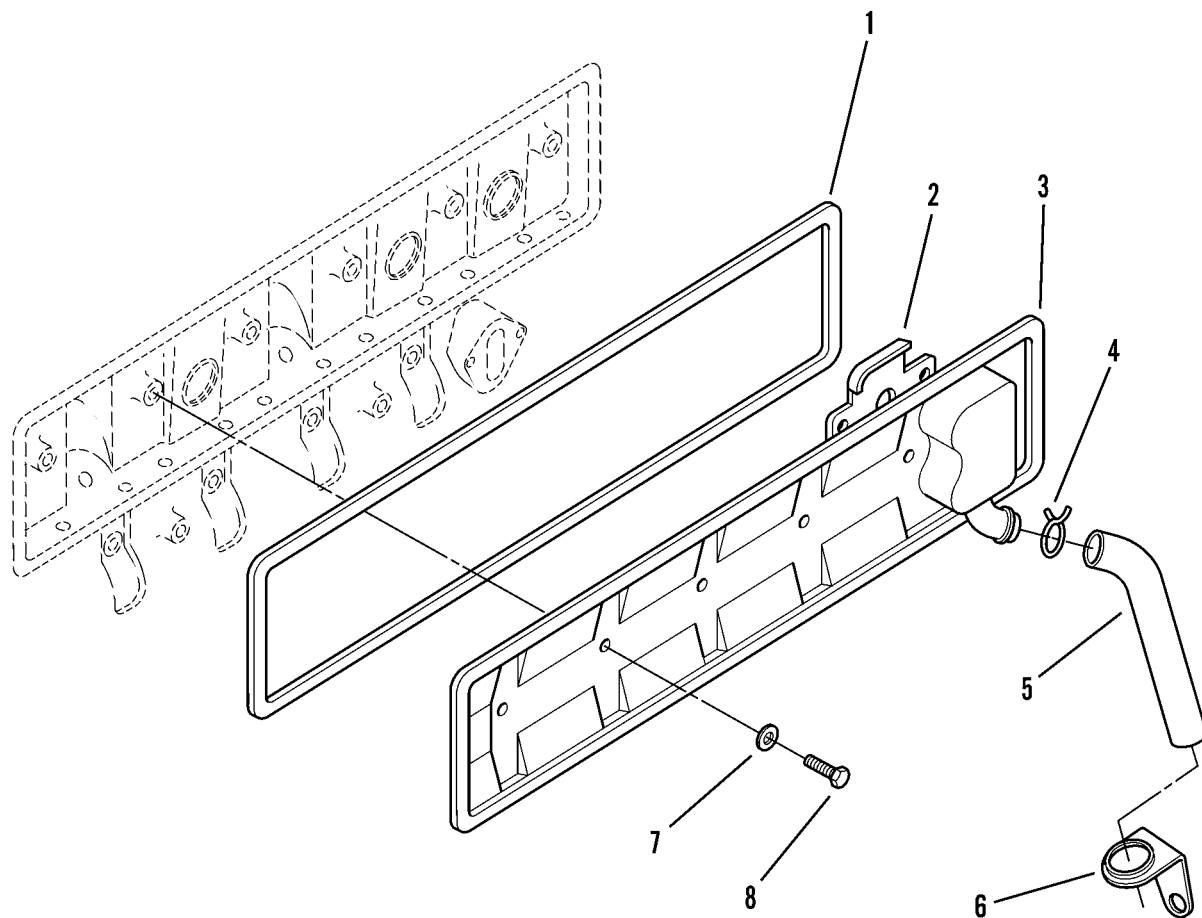

Figure 13. Push Rod Cover

WP 0002 00			TM10-3930-660-24P			
(1)	(2)	(3)	(4)	(5)	(6)	(7)
ITEM	SMR			PART		
NO	CODE	NSN	CAGEC	NUMBER	DESCRIPTION AND USABLE ON CODES(UOC)	QTY
					GROUP 0105 VALVES, CAMSHAFTS, AND TIMING SYSTEM	
					FIG. 13 PUSH ROD COVER	
1	PFFZZ	5330013309633	15434	3928832	GASKET.....	1
2	PFFZZ	2805012633979	15434	390758600	BAFFLE,AIRFLOW,ENGI.....	1
3	PFFZZ	2815012979105	15434	3911822	COVER,ENGINE POPPET.....	1
4	PFFZZ	4730012383942	10988	J904230	CLAMP,HOSE.....	1
5	PFFZZ	4720012979143	15434	3918614	HOSE,PREFORMED.....	1
6	PFFZZ	5340012803682	15434	3923610	CLAMP,LOOP.....	1
7	PFFZZ	5325011944354	15434	3900267	GROMMET PART OF KIT P/N 3802376.....	4
8	PFFZZ	5305012343755	15434	3900630	SCREW,CAP,HEXAGON H.....	4

END OF FIGURE

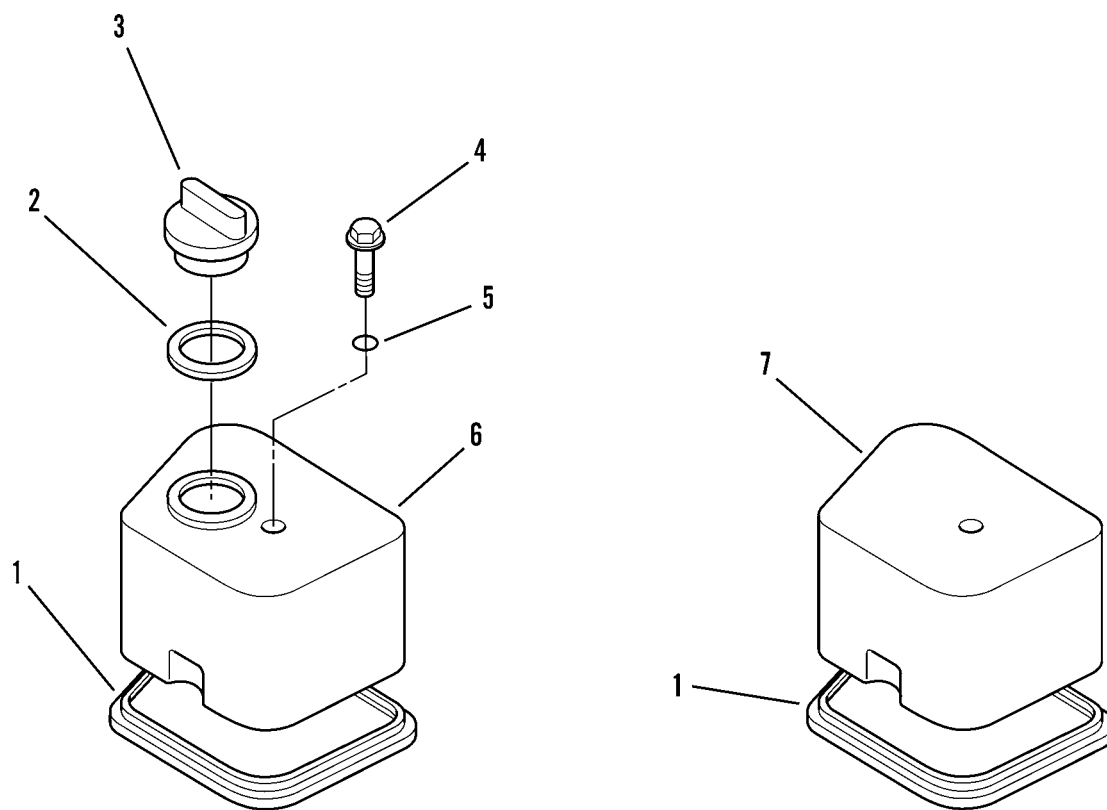

Figure 14. Rocker Arm Covers

WP 0002 00			TM10-3930-660-24P			
(1)	(2)	(3)	(4)	(5)	(6)	(7)
ITEM NO	SMR CODE	NSN	CAGEC	PART NUMBER	DESCRIPTION AND USABLE ON CODES(UOC)	QTY
					GROUP 0105 VALVES, CAMSHAFTS, AND TIMING SYSTEM	
					FIG. 14 ROCKER ARM COVERS	
1	PAOZZ	5330011907443	15434	3902666	GASKET PART OF KIT P/N 3802027 PART OF KIT P/N 3802228.....	6
2	PFOZZ	5330011996159	15434	3902363	SEAL,PLAIN PART OF KIT P/N 3802027 PART OF KIT P/N 3802228 PART OF KIT P/N 3802363.....	1
3	PFOZZ	2590011896590	15434	3901895	CAP,FILLER OPENING.....	1
4	PFOZZ	5305012668569	15434	3907049	SCREW,CAP,HEXAGON H.....	6
5	PFOZZ	5331012818997	15434	3910824	O-RING PART OF KIT P/N 3802027 PART OF KIT P/N 3802228 PART OF KIT P/N 3802363.....	6
6	PFOZZ	2815011944315	15434	3902605	COVER,ROCKER LEVER.....	1
7	PFOZZ	2815012115269	15434	3902604	COVER ROCKER LEVER.....	5

END OF FIGURE

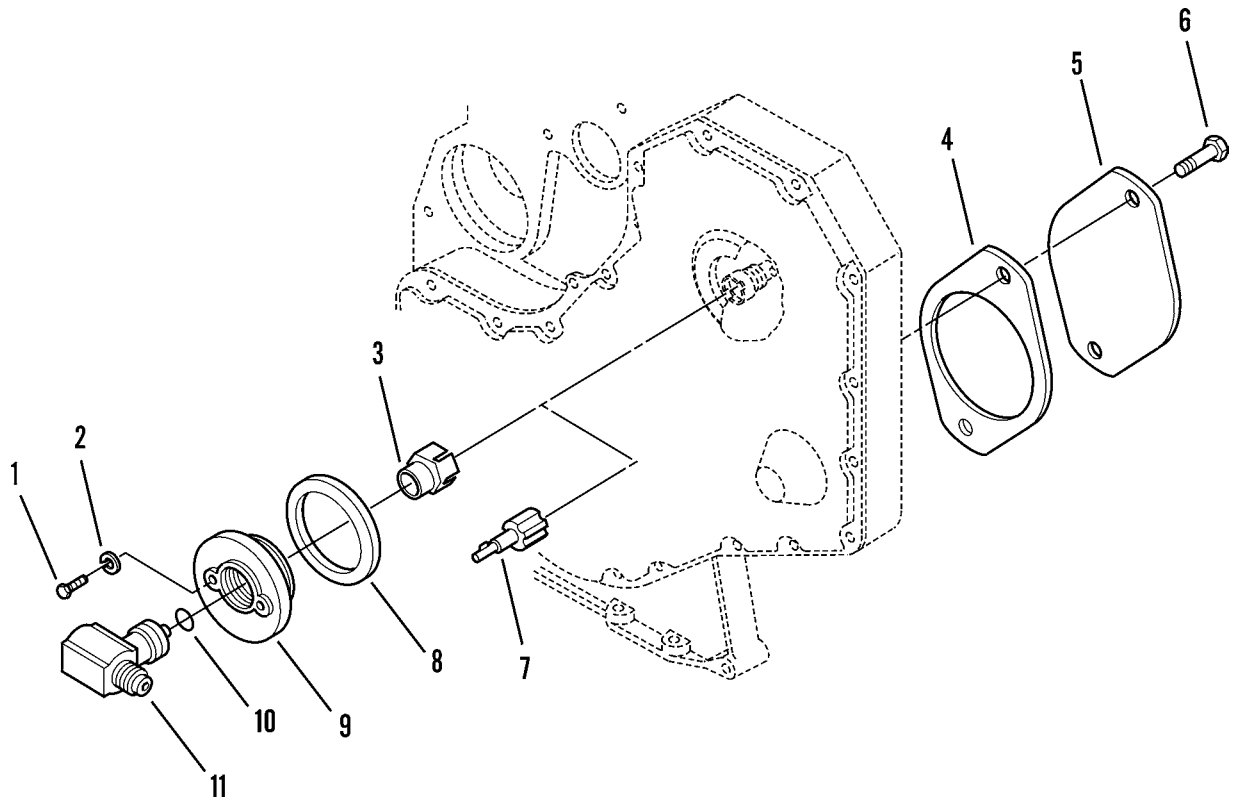

Figure 15. Tachometer Drive and Accessory Cover

WP 0002 00			TM10-3930-660-24P			
(1)	(2)	(3)	(4)	(5)	(6)	(7)
ITEM NO	SMR CODE	NSN	CAGEC	PART NUMBER	DESCRIPTION AND USABLE ON CODES(UOC)	QTY
					GROUP 0105 VALVES, CAMSHAFTS, AND TIMING SYSTEM	
					FIG. 15 TACHOMETER DRIVE AND ACCESSORY COVER	
1	PFOZZ	5305012632733	15434	3027685	SCREW,CAP,HEXAGON H.....	2
2	PFOZZ	5310012708389	15434	62392	WASHER,FLAT.....	2
3	PFOZZ	3040012633243	15434	3905306	HUB,BODY USED WITH 152 HP ENGINE...	1
4	PFFZZ	5330011907444	15434	3008400	GASKET USED WITH P/N 3905306 HUB	1
					PART OF KIT P/N 3802376.....	
4	PFFZZ	5330013798484	15434	3919601	GASKET USED WITH P/N 3907455 SHAFT.	1
5	PFFZZ	5340014402218	15434	3914868	COVER,ACCESS.....	1
6	PFFZZ	5305012453817	15434	3901249	SCREW,CAP,HEXAGON H.....	2
7	PFOZZ	3040014410434	15434	3907455	SHAFT,SHOULDERED USED WITH 165 HP ENGINE.....	1
8	PFOZZ	5330011918047	15434	3903475	GASKET PART OF KIT P/N 3802376.....	1
9	PFOZZ	5340012663023	15434	391821500	COVER,ACCESS.....	1
10	PAOZZ	5330012708144	15434	3915800	GASKET PART OF KIT P/N 3802376.....	1
11	PFOZZ	4730012845875	15434	3905217	ADAPTER,ANGLE DRIVE.....	1

END OF FIGURE

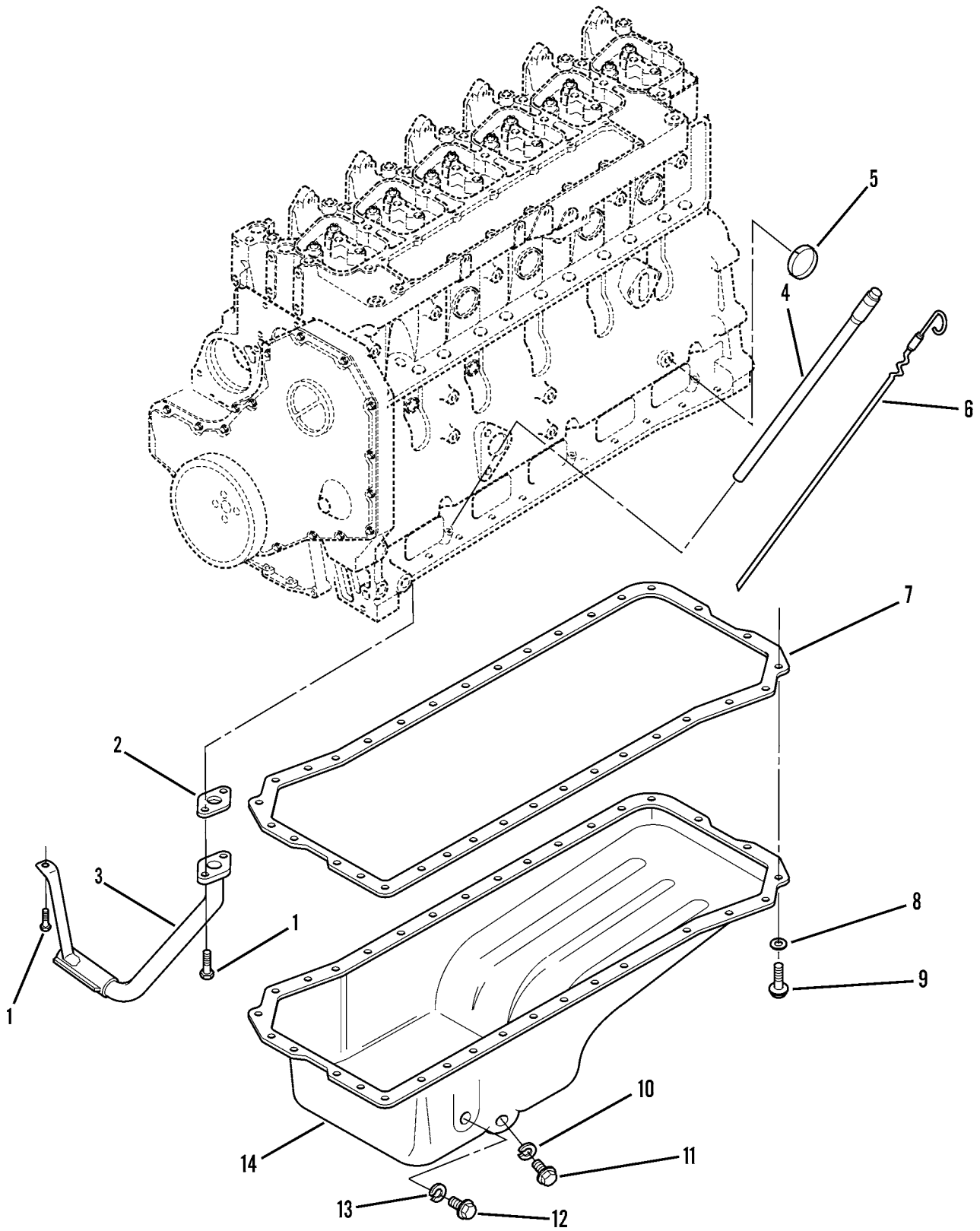
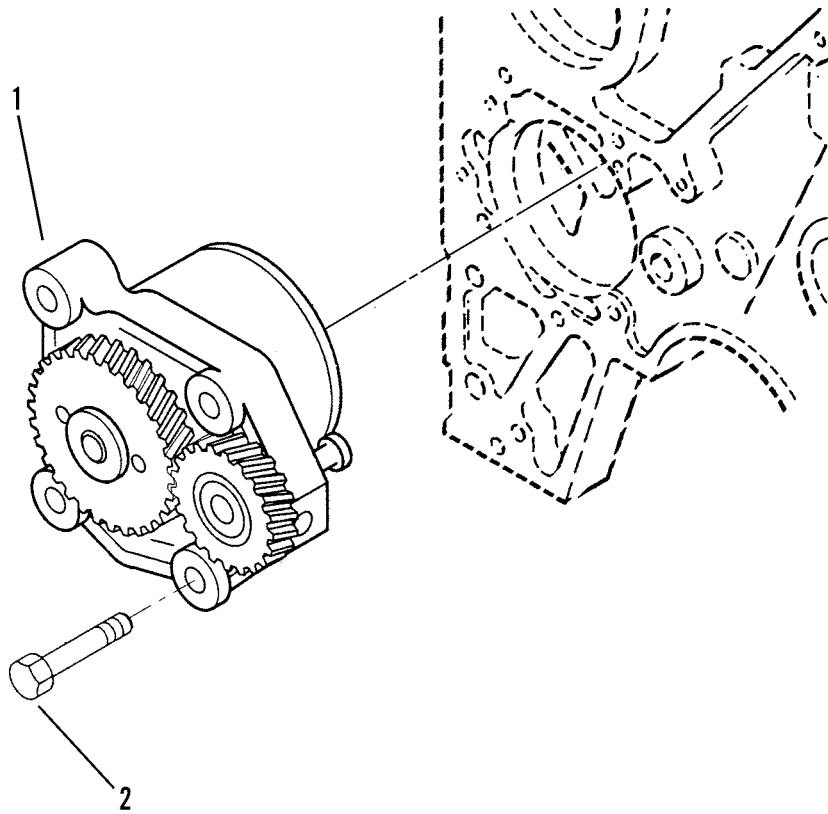

Figure 16. Oil Pan and Oil Level Gauge

WP 0002 00			TM10-3930-660-24P			
(1)	(2)	(3)	(4)	(5)	(6)	(7)
ITEM	SMR			PART		
NO	CODE	NSN	CAGEC	NUMBER	DESCRIPTION AND USABLE ON CODES(UOC)	QTY
GROUP 0106 ENGINE LUBRICATION SYSTEM						
FIG. 16 OIL PAN AND OIL LEVEL GAUGE						
1	PFHZZ	5305012374915	15434	3900629	SCREW,CAP,HEXAGON H.....	3
2	PAHZZ	5330013165761	15434	3914383	GASKET.....	1
3	PPFZZ	4710012911045	10988	J909373	TUBE,SUCTION,LUBE O.....	1
4	PFOZZ	2590013171479	15434	3279104	FILLER NECK,VEHICUL.....	1
5	PFOZZ	5340012398607	15434	3900955	PLUG,EXPANSION.....	4
6	PFOZZ	6680012154577	15434	3905786	GAGE ROD,LIQUID LEV.....	1
7	PAFZZ	5330013138621	15434	3911536	GASKET.....	1
8	PPFZZ	5310012669853	15434	3907537	WASHER.....	36
9	PPFZZ	5305013796073	15434	3920400	SCREW,CAP,HEXAGON H.....	36
10	PFOZZ	5310013815774	15434	3920773	WASHER,FLAT.....	1
11	PPFZZ	5365011880451	15434	3900215	PLUG,THREADED.....	1
12	PFOZZ	5365012171995	15434	3904386	PLUG,MACHINE THREAD.....	1
13	PFOZZ	5310012090508	15434	3902425	WASHER,FLAT PART OF KIT P/N 3802027	1
					PART OF KIT P/N 3802228 PART OF KIT	
					P/N 3802376.....	
14	PPFZZ	2815013410136	15434	3900960	OIL PAN.....	1

END OF FIGURE



409-1518

Figure 17. Oil Pump, Engine

WP	0002	00		TM10-3930-660-24P		
(1)	(2)	(3)		(4)	(5)	(6)
ITEM	SMR			PART		(7)
NO	CODE	NSN	CAGEC	NUMBER	DESCRIPTION AND USABLE ON CODES(UOC)	QTY

GROUP 0106 ENGINE LUBRICATION SYSTEM

FIG. 17 OIL PUMP, ENGINE

1	PFFZZ	2815013424080	15434	3930337	OIL PUMP ASSEMBLY,E.....	1
2	PFFZZ	5305012077447	15434	3900677	SCREW,CAP,HEXAGON H.....	4

END OF FIGURE

1
2

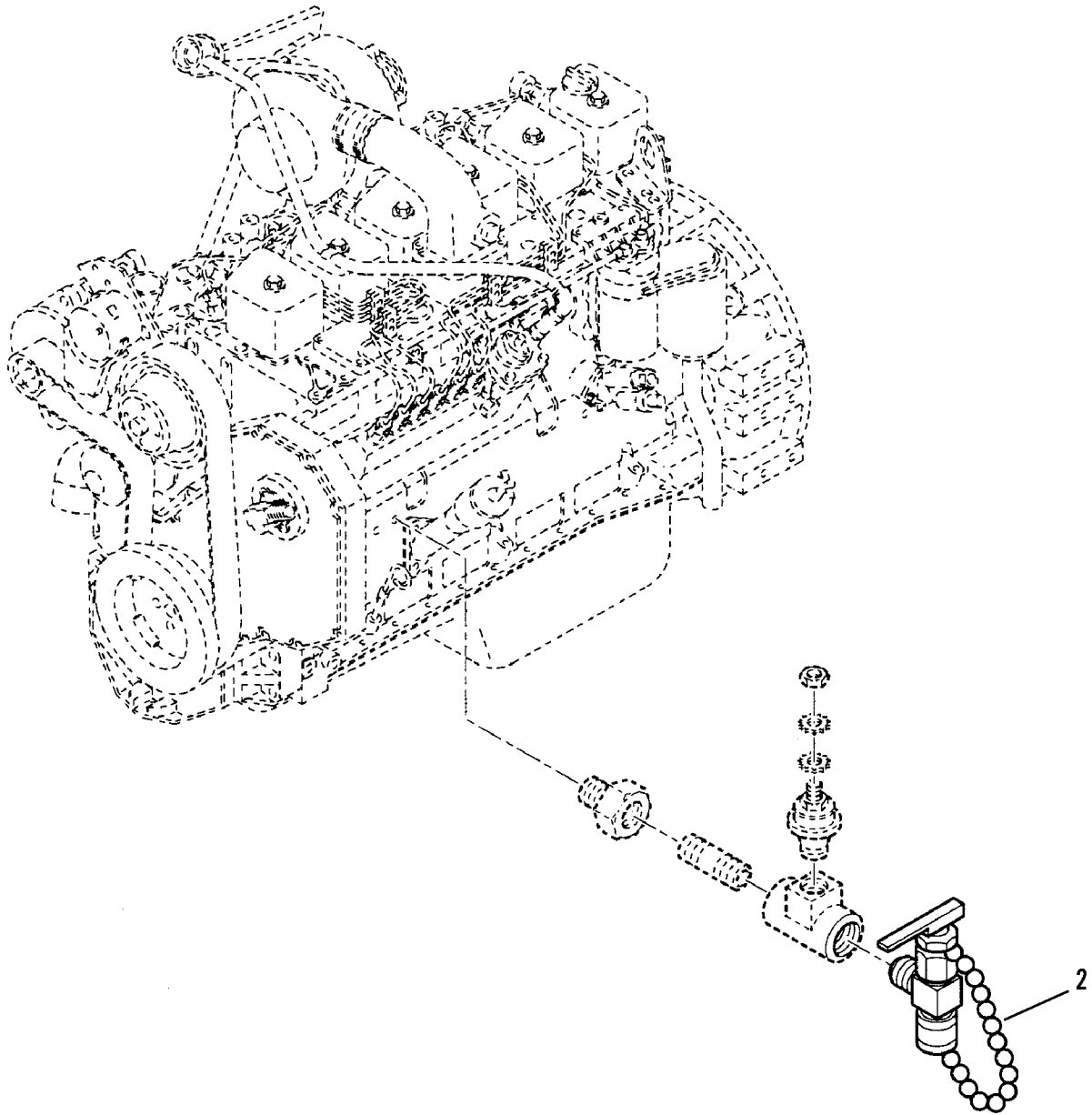

Figure 18. Oil Sampling Valve, Engine

WP	0002	00		TM10-3930-660-24P			
(1)	(2)	(3)		(4)	(5)	(6)	(7)
ITEM	SMR			PART			
NO	CODE	NSN	CAGEC	NUMBER	DESCRIPTION AND USABLE ON CODES(UOC)		QTY

GROUP 0106 ENGINE LUBRICATION SYSYEM

FIG. 18 OIL SAMPLING VALVE, ENGINE

1	PFOZZ	4820014388323	09990	T146-1/8B28PS	VALVE,LINEAR,DIRECT.....		1
2	PFOZZ	4010012935469	86768	7-2877-8	.CHAIN ASSEMBLY,SING.....		1

END OF FIGURE

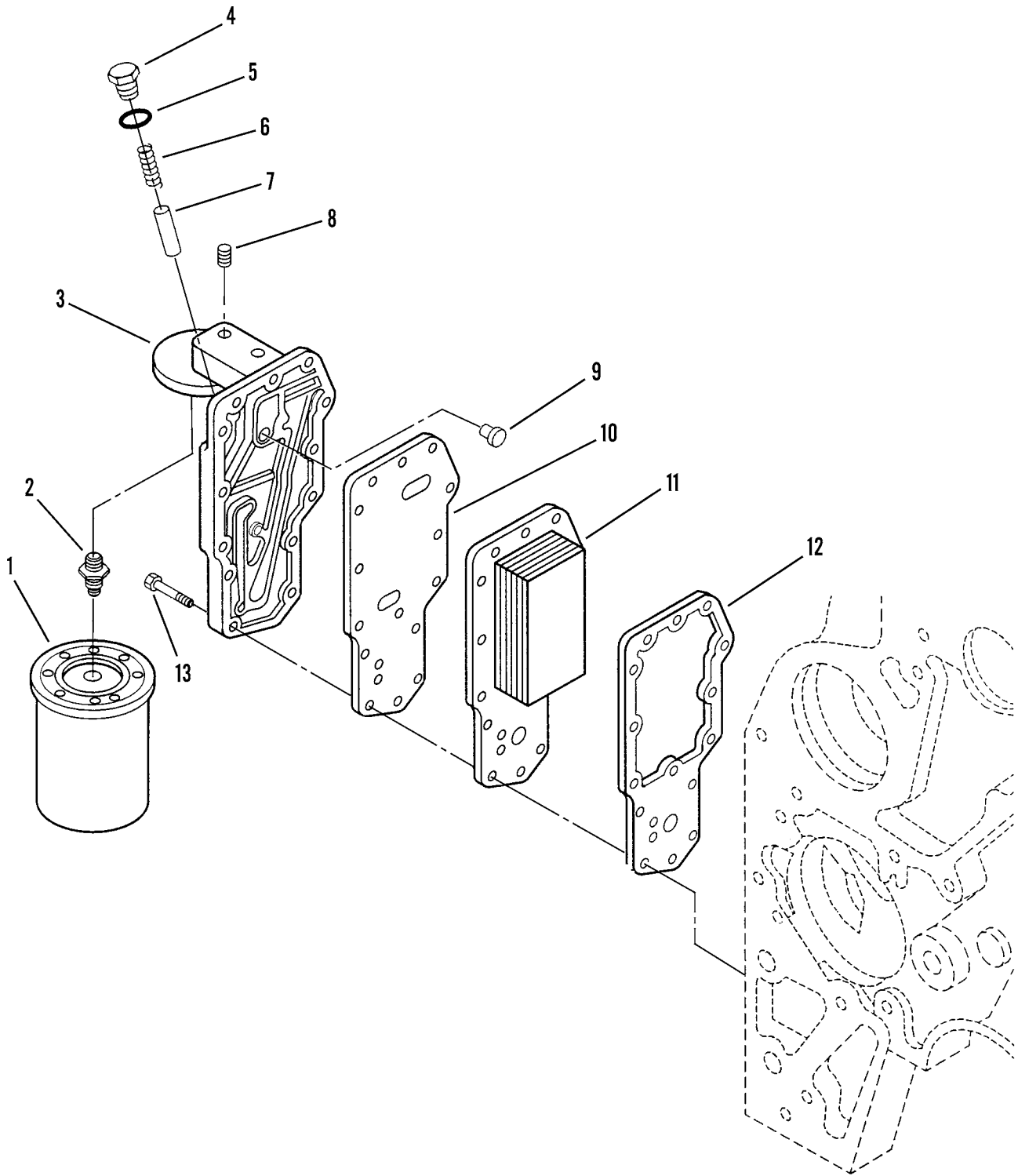

Figure 19. Oil Cooler and Filter, Engine

WP 0002 00			TM10-3930-660-24P			
(1)	(2)	(3)	(4)	(5)	(6)	(7)
ITEM	SMR			PART		
NO	CODE	NSN	CAGEC	NUMBER	DESCRIPTION AND USABLE ON CODES(UOC)	QTY

GROUP 0106 ENGINE LUBRICATION SYSTEM

FIG. 19 OIL COOLER AND FILTER,
ENGINE

1	PAOZZ	2940012808419	15434	3908615	FILTER ELEMENT,FLUI.....	1
2	PFFZZ	4730013169231	15434	390935500	ADAPTER,STRAIGHT,PI.....	1
3	PFFZZ	2940013561039	15434	3918954	HEAD,FLUID FILTER.....	1
4	PFFZZ	5365012171995	15434	3904386	PLUG,MACHINE THREAD M22-1.5X14MM...	1
5	PFFZZ	5331012721120	15434	3909397	O-RING.....	1
6	PFFZZ	5360013412855	15434	3918427	SPRING,HELICAL,COMP.....	1
7	PFFZZ	2815011944321	15434	3918428	PLUNGER,PRESSURE.....	1
8	PFFZZ	4730012924386	15434	3906619	PLUG,PIPE.....	1
9	PFFZZ	2815012115270	15434	3902338	VALVE PRESSURE RELI.....	1
10	PFFZZ	5330013569972	15434	3918257	GASKET PART OF KIT P/N 3802376.....	1
11	PFFZZ	2930012979110	15434	3911940	CORE ASSEMBLY,FLUID.....	1
12	PAFZZ	5330011912965	15434	3926760	GASKET PART OF KIT P/N 3802376.....	1
13	PFFZZ	5305012397202	15434	3900632	SCREW,CAP,HEXAGON H.....	14

END OF FIGURE

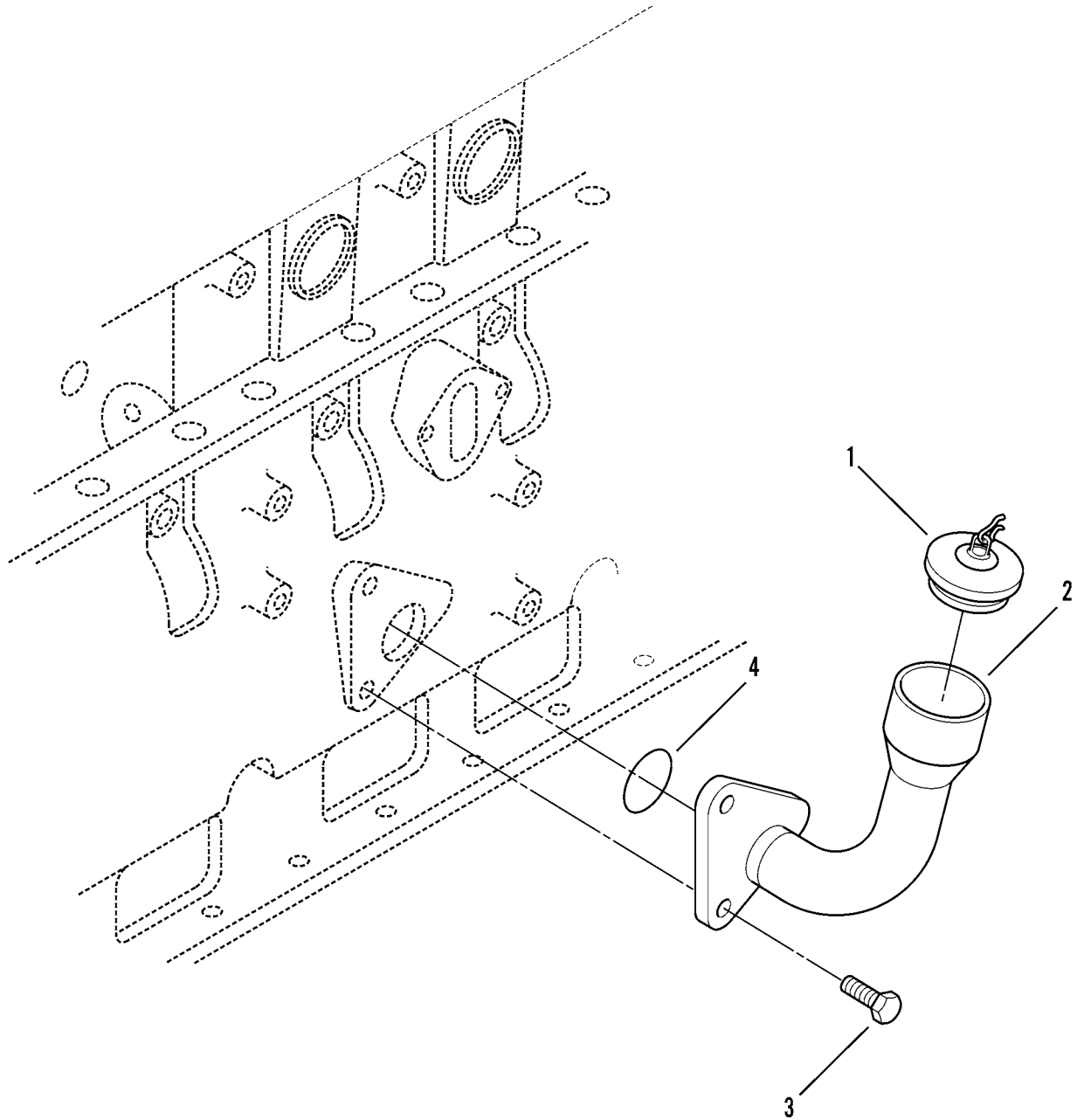

Figure 20. Oil Filler Tube, Side, Engine

WP 0002 00			TM10-3930-660-24P		
(1)	(2)	(3)	(4)	(5)	(6)
ITEM	SMR			PART	
NO	CODE	NSN	CAGEC	NUMBER	DESCRIPTION AND USABLE ON CODES(UOC) QTY

GROUP 0106 ENGINE LUBRICATION SYSTEM

FIG. 20 OIL FILTER TUBE, SIDE,
ENGINE

1	PFOZZ	2590005907378	15434	101322	CAP,FILLER OPENING.....	1
2	PFOZZ	2590012377014	15434	3905440	FILLER NECK USED WITH 152 HP ENGINE	1
2	PFOZZ	2590014411844	15434	3911696	FILLER NECK,VEHICUL USED WITH 165	1
					HP ENGINE.....	
3	PFOZZ	5305012453817	15434	3901249	SCREW,CAP,HEXAGON H.....	2
4	PFOZZ	5331013120618	15434	3904789	O-RING USED WITH P/N 3905440.....	1
4	PFOZZ	5331013143839	15434	3906696	O-RING USED WITH P/N 3911696 PART	1
					OF KIT P/N 3802376.....	

END OF FIGURE

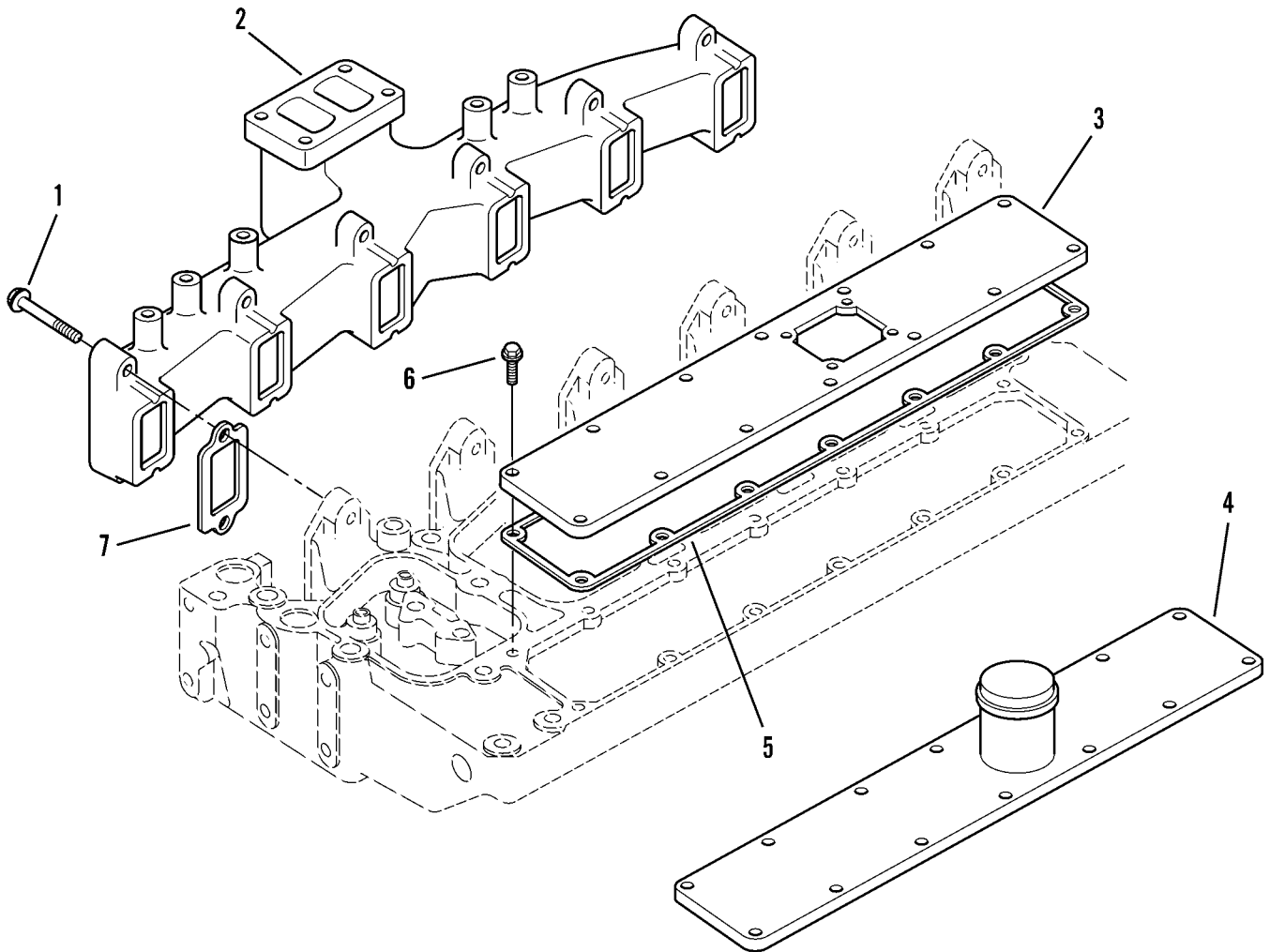

Figure 21. Exhaust Manifold and Intake Manifold Cover

WP 0002 00			TM10-3930-660-24P			
(1)	(2)	(3)	(4)	(5)	(6)	(7)
ITEM	SMR			PART		
NO	CODE	NSN	CAGEC	NUMBER	DESCRIPTION AND USABLE ON CODES(UOC)	QTY

GROUP 0108 MANIFOLDS

FIG. 21 EXHAUST MANIFOLD AND INTAKE
MANIFOLD COVER

1	PFFZZ	5305011944522	81495	205273	SCREW,CAP,HEXAGON H.....	12
2	PFFZZ	2815012114005	15434	3902347	MANIFOLD,EXHAUST.....	1
3	PFFZZ	2990014411835	15434	3920551	COVER,INTAKE MANIFO USED WITH 165	1
					HP ENGINE.....	
4	PFFZZ	5340012971209	15434	3908086	COVER,ACCESS USED WITH 152 HP	1
					ENGINE.....	
5	PFFZZ	5330013198523	15434	3938152	GASKET PART OF KIT P/N 3802027.....	1
6	PFFZZ	5305012453192	15434	3918109	SCREW,CAP,HEXAGON H.....	14
7	PFFZZ	5330012181201	10988	J905443	GASKET PART OF KIT P/N 3802027 PART	6
					OF KIT P/N 3802228 PART OF KIT P/N	
					3802363.....	

END OF FIGURE

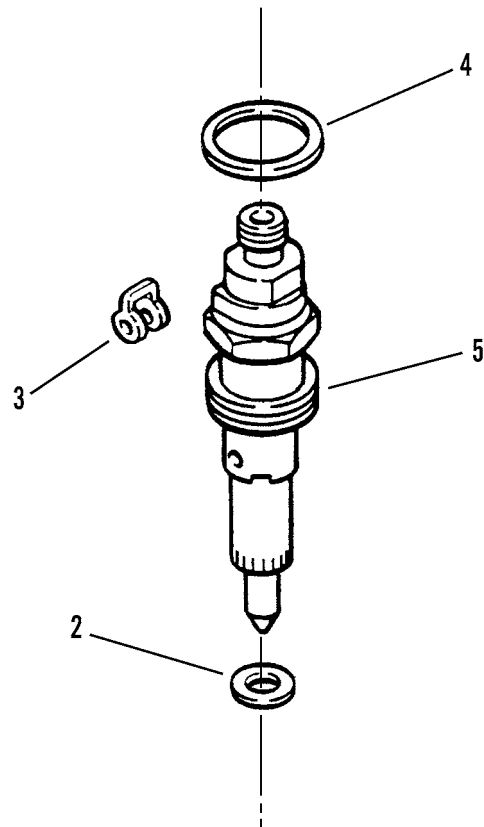
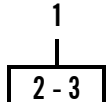

Figure 22. Fuel Injector

WP 0002 00			TM10-3930-660-24P			
(1)	(2)	(3)	(4)	(5)	(6)	(7)
ITEM	SMR			PART		
NO	CODE	NSN	CAGEC	NUMBER	DESCRIPTION AND USABLE ON CODES(UOC)	QTY

GROUP 03 FUEL SYSTEM
GROUP 0301 CARBURETOR, FUEL INJECTOR
FIG. 22 FUEL INJECTOR

1	PAFZZ	2910012785523	15434	3802327	PARTS KIT,FUEL INJE.....	6
2	PFFZZ	5310011937492	15434	3900808	.WASHER PART OF KIT P/N 3802027.....	1
3	PFFZZ	5330011955268	15434	3903380	.SEAL,BANJO CONNECT PART OF KIT P/N 3802027 PART OF KIT P/N 3802363.....	1
4	PFFZZ	5330012672985	15434	3909356	GASKET.....	1
5	PFFZZ	2910014527434	15434	3802677	NOZZLE,FUEL INJECTI.....	1

END OF FIGURE

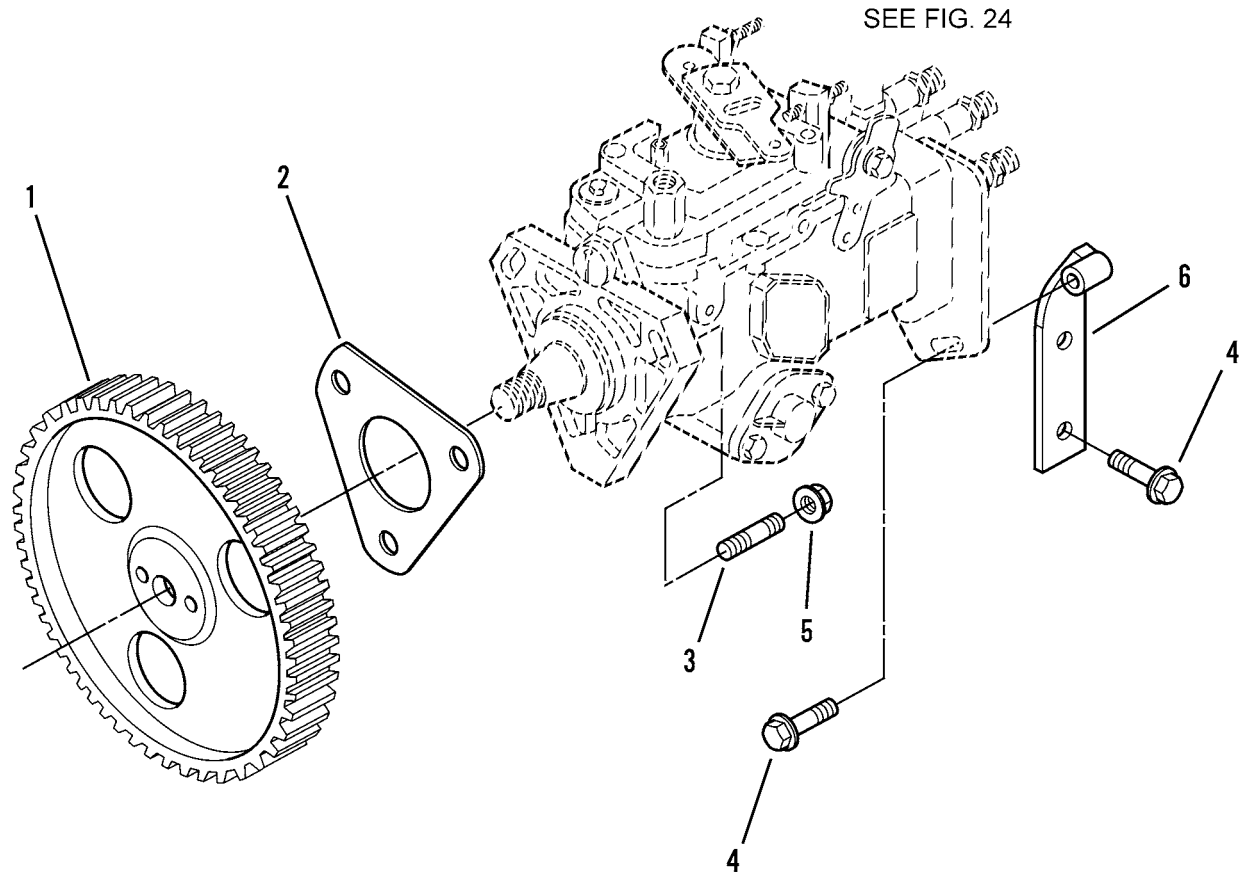

152 HP ENGINE

Figure 23. Fuel Injection Pump and Coupling (Sheet 1 of 2)

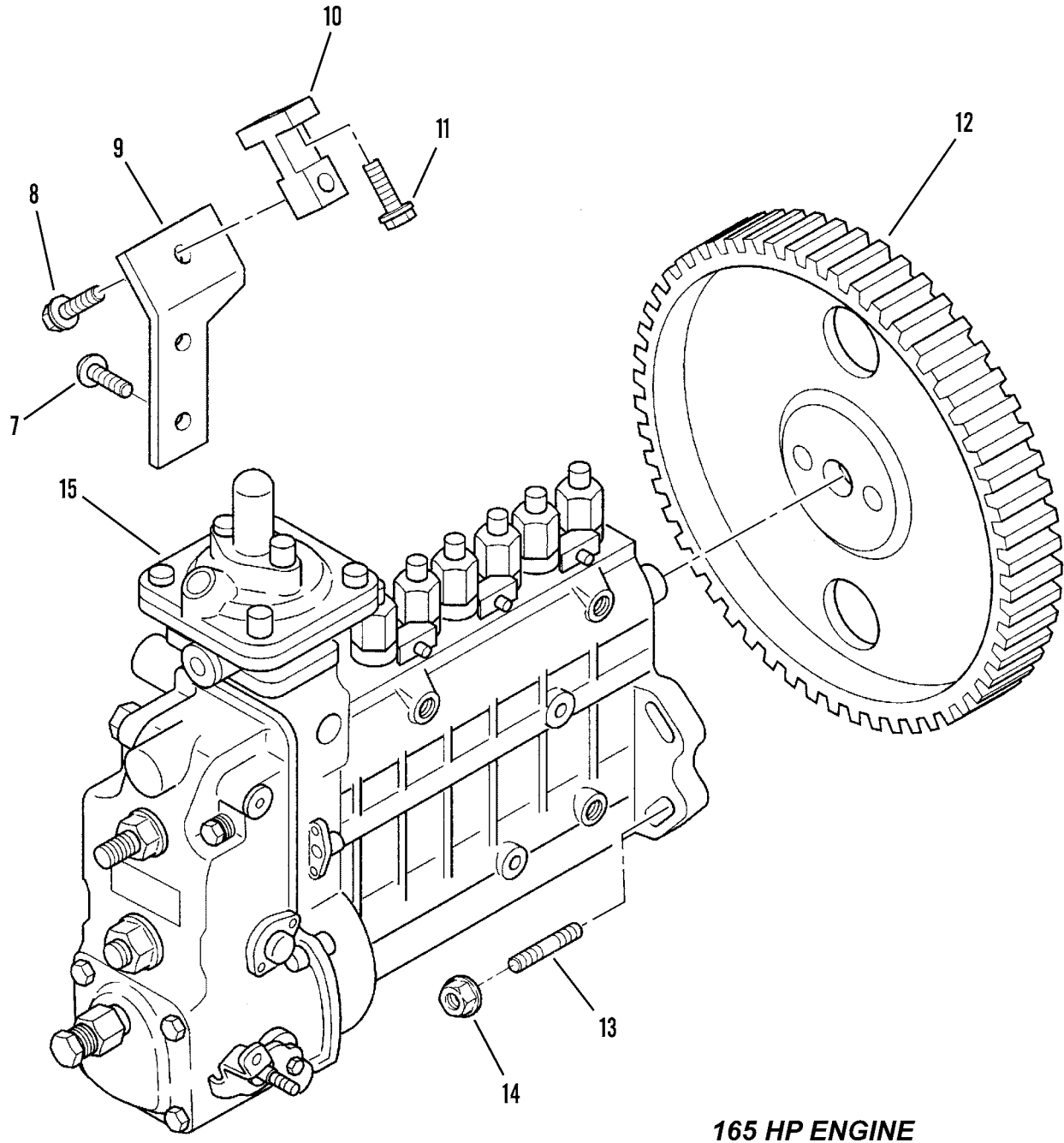

Figure 23. Fuel Injection Pump and Coupling (Sheet 2 of 2)

WP 0002 00			TM10-3930-660-24P			
(1)	(2)	(3)	(4)	(5)	(6)	(7)
ITEM	SMR			PART		
NO	CODE	NSN	CAGEC	NUMBER	DESCRIPTION AND USABLE ON CODES(UOC)	QTY
GROUP 0302 FUEL PUMPS						
FIG. 23 FUEL INJECTION PUMP AND COUPLING						
1	PFFZZ	3020013073786	15434	3929032	GEAR, SPUR.....	1
2	PFFZZ	5330014537142	15434	3938156	GASKET.....	1
3	PFFZZ	5307011901475	15434	3902501	STUD.....	3
4	PFFZZ	5305012343755	15434	3900630	SCREW,CAP,HEXAGON H.....	3
5	PFFZZ	5310011898458	15434	3900589	NUT,PLAIN,HEXAGON.....	3
6	PFFZZ	5342012376371	15434	3905313	BRACKET,ENGINE ACCE.....	1
7	PFFZZ	5305014431199	15434	3928231	SCREW,CAP,HEXAGON H.....	2
8	PFFZZ	5305012715850	15434	3901445	SCREW,CAP,HEXAGON H.....	1
9	XDFZZ		15434	3928408	BRACE,FUEL PUMP.....	1
10	XDFZZ		15434	3928407	BRACE,FUEL PUMP.....	1
11	PFFZZ	5305011912409	15434	3902460	SCREW,CAP,HEXAGON H.....	2
12	PFFZZ	3020014406138	15434	3931450	GEAR, SPUR.....	1
13	PFFZZ	5307014441023	15434	3929887	STUD,SHOULDERED.....	4
14	PFFZZ	5310012708343	15434	3902662	NUT,SELF-LOCKING,HE.....	4
15	PAFZZ	2910014409765	15434	3928662	PUMP,FUEL,METERING.....	1

END OF FIGURE

1	2	41	49	101	114
2 - 129	3 - 17	42	50	102 - 104	115

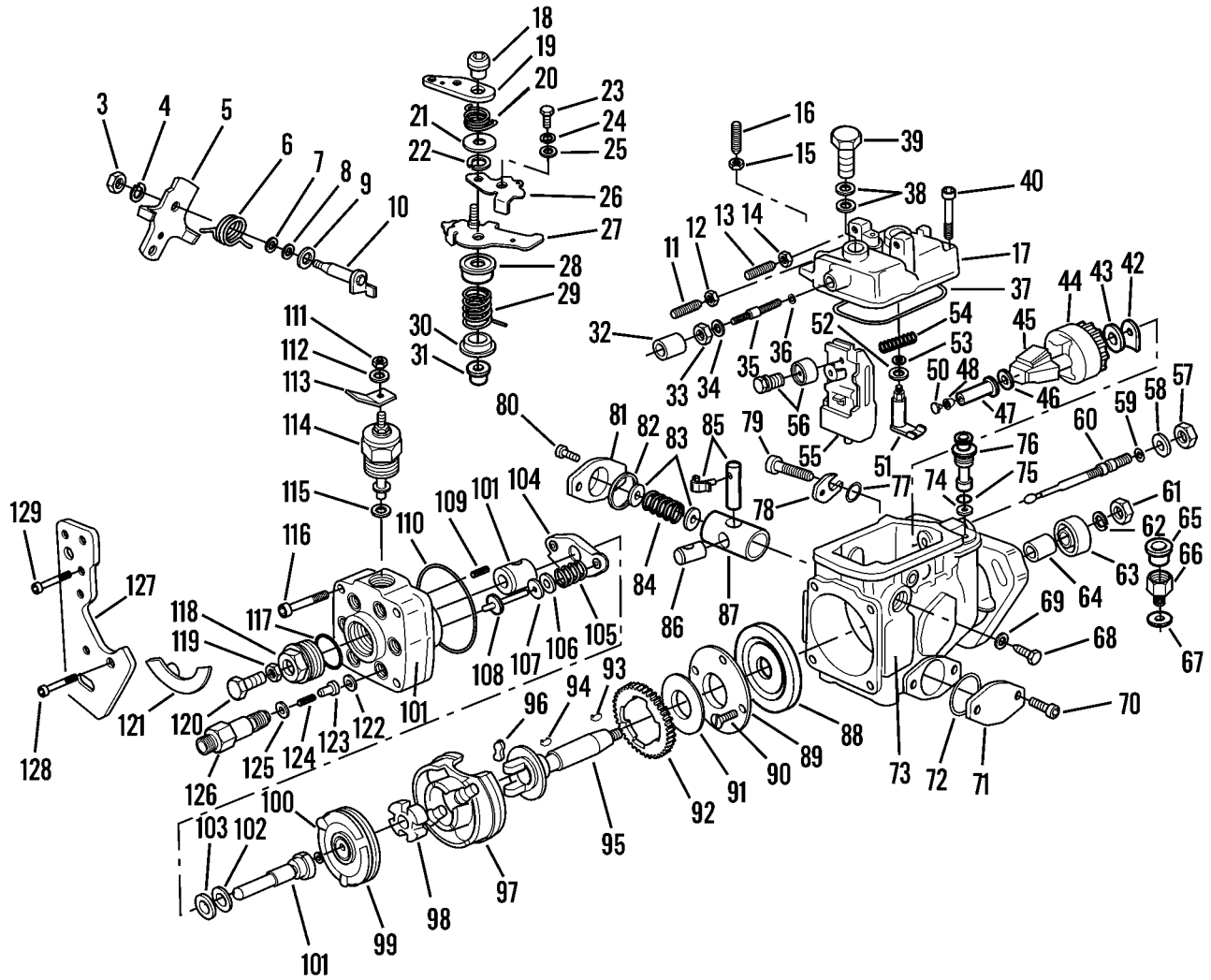

Figure 24. Fuel Injection Pump Assembly

WP 0002 00			TM10-3930-660-24P			
(1)	(2)	(3)	(4)	(5)	(6)	(7)
ITEM	SMR			PART		
NO	CODE	NSN	CAGEC	NUMBER	DESCRIPTION AND USABLE ON CODES(UOC)	QTY

GROUP 0302 FUEL PUMPS

FIG. 24 FUEL INJECTION PUMP ASSEMBLY

1	PAFDD	2910013890347	53867	0 460 426 185	PUMP.FUEL,METERING.....	1
2	PFDDZ	2920013413945	53867	1 465 534 105	.COVER,ELECTRICAL GE.....	1
3	PFDDZ	5310011857191	53867	2 915 011 007	..NUT,PLAIN,HEXAGON DIN 934-M5-M-8.	1
4	PFDDZ	5310013017811	53867	2 916 699 083	..WASHER,LOCK.....	1
5	PFDDZ	3040013405957	53867	1 461 902 311	..LEVER,MANUAL CONTRO.....	1
6	PFDDZ	5360012865944	53867	1 464 651 423	..SPRING,HELICAL,COMP.....	1
7	PFDDZ	5365013068683	53867	1 460 101 620	..SHIM.....	1
8	PFDDZ	5331123155134	53867	1 460 210 301	..O-RING PART OF KIT P/N 1 467 010 059.....	1
9	PFDDZ	5310012014657	53867	1 200 101 640	..WASHER,FLAT.....	1
10	PFDDZ	3040013405956	53867	1-463-161-802	..LEVER,MANUAL CONTRO.....	1
11	PFDDZ	5305013412909	53867	1 463 402 339	..SETSCREW.....	1
12	PFDDZ	5310011857191	53867	2 915 011 007	..NUT,PLAIN,HEXAGON DIN 934-M6-M-8.	1
13	PFFZZ	5305013412909	53867	1 463 402 339	..SETSCREW.....	1
14	PADZZ	5310013412828	53867	1 463 315 307	..NUT,PLAIN,HEXAGON.....	1
15	PFDDZ	5310013540081	53867	2 915 052 106	..NUT,PLAIN,HEXAGON.....	1
16	PFDDZ	5315013412955	53867	1 463 400 310	..PIN,STRAIGHT,THREAD.....	1
17	PFDDZ	2520013545444	53867	1 465 534 103	..COVER,TRANSMISSION.....	1
18	PAFZZ	5310013412894	53867	1 460 363 300	.NUT,PLAIN,EXTENDED.....	1
19	PAFZZ	3040013404127	53867	1 461 900 580	.LEVER,REMOTE CONTRO.....	1
20	PFFZZ	5360013412856	53867	1 464 651 430	.SPRING,HELICAL,COMP.....	1
21	PFFZZ	5365013412999	53867	1 460 113 301	.SPACER,PLATE.....	1
22	PFFZZ	5310013017811	53867	2 916 699 083	.WASHER,LOCK.....	1
23	PFFZZ	53050134448115	53867	2 911 062 193	.SCREW,CAP,HEXAGON H DIN 933-M6X-12-8.8.....	1
24	PFFZZ	5310013017811	53867	2 916 699 083	.WASHER,LOCK 6.00MM.....	1
25	PFDDZ	5310012503733	53867	2 916 011 014	.WASHER,FLAT DIN 125-A6,4-ST.....	1
26	PFDDZ	5340013760638	53867	1 461 900 503	.LEVER,LOCK-RELEASE.....	1
27	PFDDZ	3040013405958	53867	1 461 901 489	.LEVER,MANUAL CONTRO.....	1
28	PFDDZ	5340013412998	53867	1 460 522 304	.SEAT,HELICAL COMPRE.....	1
29	PFDDZ	5360013412859	53867	1 464 651 458	.SPRING,HELICAL,COMP.....	1
30	PFDDZ	5340013412997	53867	1 460 522 308	.SEAT,HELICAL COMPRE.....	1
31	PFDDZ	3120013769572	53867	1 460 324 332	.BUSHING,SLEEVE.....	1
32	PFDDZ	5330013425665	53867	1460508309	.SEAL,NONMETALLIC RO.....	1
33	PFDDZ	5310013412829	53867	1 463 315 306	.NUT,PLAIN,HEXAGON.....	1
34	PFDDZ	5310012592456	6V370	0636 003 006	.WASHER,FLAT DIN 433-8 4ST 50.....	1
35	PFFZZ	2815013070068	53867	1-463-402-330	.SCREW,ADJUSTING,VAL.....	1
36	PFDDZ	5331012978857	53867	1 460 210 319	..O-RING PART OF KIT P/N 1 467 010 059.....	1
37	PFDDZ	5330013511257	53867	1 461 015 300	.GASKET.....	1
38	PFFZZ	5330013408157	53867	1 460 105 312	.SEAL,PLAIN.....	2
39	PFFZZ	5305013059454	53867	1-463-456-303	.SCREW,CAP,HEXAGON H.....	1
40	PFDDZ	5305013412952	53867	2 910 142 207	.SCREW,CAP,SOCKET HE DIN 912-M6X35-8.8.....	4
41	PFDDZ	5365012006937	53867	1 461 030 901	.SHIM.....	1
42	PFDDZ	5365013538247	53867	1 461 030 343	..SPACER,PLATE.....	1
42	PFDDZ	5365013621336	53867	1 461 030 344	..SPACER,PLATE 1.05 MM.....	1
42	PFDDZ	5365013621337	53867	1 461 030 345	..SPACER,PLATE 1.15 MM.....	1

WP 0002 00		TM10-3930-660-24P					
(1)	(2)	(3)	(4)	(5)	(6)	(7)	
ITEM	SMR			PART			
NO	CODE	NSN	CAGEC	NUMBER	DESCRIPTION AND USABLE ON CODES(UOC)	QTY	
42	PFDZZ	5365013621338	53867	1 461 030 346	..SPACER,PLATE 1.25 MM.....	1	
42	PFDZZ	5365013545745	53867	1 461 030 347	..SHIM 1.35 MM.....	1	
42	PFDZZ	5365013621339	53867	1 461 030 348	..SPACER,PLATE 1.45 MM.....	1	
42	PFDZZ	5365013621340	53867	1 461 030 349	..SPACER,PLATE 1.55 MM.....	1	
42	PFDZZ	5365013621341	53867	1 461 030 350	..SPACER,PLATE 1.65 MM.....	1	
42	PFDZZ	5365013538248	53867	1 461 030 351	..SPACER,PLATE 1.75 MM.....	1	
43	PFDZZ	5365013412978	53867	1 460 100 182	.SHIM 1.25 MM.....	1	
43	PFDZZ	5325012910038	53867	1 460 100 338	.RING,RETAINING 1.30 MM.....	1	
43	PFDZZ	5325012910039	53867	1 460 100 339	.RING,RETAINING 1.35 MM.....	1	
43	PFDZZ	5310012014654	53867	1 460 100 329	.WASHER,FLAT 1.40 MM.....	1	
43	PFDZZ	5365013756868	53867	1 460 100 183	.SHIM 1.45 MM.....	1	
44	PFDZZ	2920013059895	53867	1-466-317-319	.FLYWEIGHT,FUEL INJE.....	1	
45	PFDZZ	2990013494446	53867	1 467 010 054	.FLYWEIGHT,GOVERNOR.....	1	
46	PFDZZ	5325013068657	53867	1 460 100 356	.RING,RETAINING 1.60 MM.....	1	
47	PFDZZ	2520013405951	53867	1-460-422-324	.SLEEVE,SLIDING,MECH.....	1	
48	PFDZZ	5330013425665	53867	1 460 508 309	.SEAL,NONMETALLIC RO.....	1	
49	PFDZZ	5365013412841	53867	1 463 203 907	.PLUG,MACHINE THREAD.....	1	
50	PFDZZ	5365013412842	53867	1 463 203 413	..PLUG,MACHINE THREAD 7.60 MM.....	1	
50	PFDZZ	5365013412843	53867	1 463 203 414	..PLUG,MACHINE THREAD 7.80 MM.....	1	
50	PFDZZ	5365013412844	53867	1 463 203 415	..PLUG,MACHINE THREAD 8.00 MM.....	1	
50	PFDZZ	5365013412845	53867	1 463 203 416	..PLUG,MACHINE THREAD 8.20 MM.....	1	
50	PFDZZ	5365013418770	53867	1 463 203 417	..PLUG,MACHINE THREAD 8.40 MM.....	1	
50	PFDZZ	5365013412846	53867	1 463 203 418	..PLUG,MACHINE THREAD 8.60 MM.....	1	
50	PFDZZ	5365013412847	53867	1 463 203 419	..PLUG,MACHINE THREAD 8.80 MM.....	1	
50	PFDZZ	5365013418771	53867	1 463 203 420	..PLUG,MACHINE THREAD 9.00 MM.....	1	
50	PFDZZ	5365013408122	53867	1 463 203 421	..PLUG,MACHINE THREAD 9.20 MM.....	1	
50	PFDZZ	5365013408123	53867	1 463 203 422	..PLUG,MACHINE THREAD 9.40 MM.....	1	
50	PFDZZ	5365013408124	53867	1 463 203 423	..PLUG,MACHINE THREAD 9.60 MM.....	1	
50	PFDZZ	5365013408125	53867	1 463 203 424	..PLUG,MACHINE THREAD 9.80 MM.....	1	
50	PFDZZ	5365013408126	53867	1 463 203 425	..PLUG,MACHINE THREAD 10.00 MM.....	1	
50	PFDZZ	5365013408127	53867	1 463 203 426	..PLUG,MACHINE THREAD 10.20 MM.....	1	
50	PFDZZ	5365013408128	53867	1 463 203 427	..PLUG,MACHINE THREAD 10.40 MM.....	1	
50	PFDZZ	5365013412848	53867	1 463 203 428	..PLUG,MACHINE THREAD 10.60 MM.....	1	
50	PFDZZ	5365013412849	53867	1 463 203 429	..PLUG,MACHINE THREAD 10.80 MM.....	1	
50	PFDZZ	5365013412850	53867	1 463 203 430	..PLUG,MACHINE THREAD 11.00 MM.....	1	
51	PFDZZ	3040013405907	53867	1 463 161 849	.SHAFT,SHOULDERED.....	1	
52	PFDZZ	5310012014657	53867	1 200 101 640	.WASHER,FLAT.....	1	
53	PFDZZ	5331123155122	D8015	1 460 210 008	.O-RING PART OF KIT P/N 1 467 010	1	
					059.....		
54	PFDZZ	5360013756841	53867	1 464 650 388	.SPRING,HELICAL,EXTE.....	1	
55	PFDZZ	3040013757393	53867	1 461 904 640	.LEVER,REMOTE CONTRO.....	1	
56	PFDZZ	5315013412957	53867	1 467 010 364	.PIN,SHOULDER,HEADED.....	1	
57	PFDZZ	5310013059369	53867	1 463 300 304	.NUT,PLAIN,HEXAGON.....	1	
58	PFDZZ	5310011172410	53867	2 916 012 017	.WASHER,FLAT DIN 433-10.5-ST 50....	1	
59	PFDZZ	53310134446262	53867	1 420 210 047	.O-RING PART OF KIT P/N 1 467 010	1	
					059.....		
60	PFDZZ	3040013057904	53867	1 463 590 311	.SHAFT,SHOULDERED.....	1	
61	PFDZZ	5310011857190	53867	2 915 021 004	.NUT,PLAIN,HEXAGON DIN 934-M14X1.5-	1	
					M-8.....		
62	PFDZZ	5310013412941	53867	2 916 699 088	.WASHER,LOCK.....	1	
63	PFDZZ	53300134448014	53867	1 460 283 307	.SEAL,PLAIN ENCASED.....	1	
64	PFDZZ	3120013760580	53867	1 460 400 313	.BUSHING,SLEEVE.....	1	

WP 0002 00		TM10-3930-660-24P						
(1)	(2)	(3)	(4)	(5)	(6)	(7)		
ITEM	SMR			PART				
NO	CODE	NSN	CAGEC	NUMBER	DESCRIPTION AND USABLE ON CODES(UOC)	QTY		
65	PFDZZ	5340012744389	53867	1 900 508 008	.CAP,PROTECTIVE,DUST PART OF KIT P/N 1 467 010 059.....	1		
66	PFDZZ	5365013122422	53867	9 461 270 003	.PLUG,MACHINE THREAD.....	1		
67	PFDZZ	5330013408157	53867	1 460 105 312	.SEAL,PLAIN.....	1		
68	PFDZZ	5305013754274	53867	1 463 452 313	.SCREW,SHOULDER.....	2		
69	PFDZZ	5330013448029	53867	1 460 105 307	.GASKET PART OF KIT P/N 1 467 010 059.....	2		
70	PFDZZ	5305013065702	53867	1-463-414-308	.SCREW,CAP, SOCKET HE.....	2		
71	PFDZZ	5340013405133	53867	1 461 074 312	.COVER,ACCESS.....	1		
72	PFDZZ	5331012983058	53867	1 460 210 304	.O-RING PART OF KIT P/N 1 467 010 059.....	1		
73	PFDZZ	2910013761081	53867	1 465 130 700	.HOUSING,LIQUID PUMP.....	1		
74	PFDZZ	5331012862490	53867	1 460 210 015	.O-RING.....	1		
75	PFDZZ	5331012862491	53867	1 460 210 007	.O-RING PART OF KIT P/N 1 467 010 059.....	1		
76	PFDZZ	4810013404040	53867	1 460 362 310	.VALVE,SOLENOID.....	1		
77	PADZZ	5331013611506	53867	1 460 210 322	.O-RING.....	1		
78	PFDZZ	5340013161446	53867	1 461 016 308	.BRACKET,MOUNTING.....	1		
79	PFDZZ	5305013760570	53867	1 463 414 306	.SCREW,MACHINE.....	1		
80	PFDZZ	5305013065702	53867	1-463-414-308	.SCREW,CAP, SOCKET HE.....	2		
81	PFDZZ	5340013400290	53867	1 465 530 301	.COVER,ACCESS.....	1		
82	PFDZZ	5331012983058	53867	1 460 210 304	.O-RING PART OF KIT P/N 1 467 010 059.....	1		
83	PFDZZ	5365013059471	53867	1 460 100 904	.SHIM.....	1		
84	PFDZZ	5360013402028	53867	1 464 619 613	.SPRING,HELICAL,COMP.....	1		
84	PFDZZ	5360013402029	53867	1 464 619 625	.SPRING,HELICAL,COMP.....	1		
84	PFDZZ	5360012865943	53867	1 464 619 615	.SPRING,HELICAL,COMP.....	1		
85	PFDZZ	5315013161272	53867	1 467 010 345	.PIN,RETAINING.....	1		
86	PFDZZ	2815013409243	53867	1 463 218 309	.PLUG,PISTON PIN.....	1		
87	PFDZZ	2520013405950	53867	1 463 104 393	.SLEEVE,SLIDING,MECH.....	1		
88	PFDZZ	3040013464753	53867	1 467 030 304	.PLATE,RETAINING,SHA.....	1		
89	PFDZZ	2520013758069	53867	1 460 134 317	.RING,SUPPORT,TRANSM.....	1		
90	PFDZZ	5305013402044	53867	1 463 429 300	.SCREW,MACHINE.....	2		
91	PFDZZ	5310012916480	53867	1 460 102 312	.WASHER.....	1		
92	PFDZZ	3020012891372	53867	1 466 317 301	.GEAR,HELICAL.....	1		
93	PFDZZ	5315013760536	53867	1 460 023 307	.KEY,WOODRUFF.....	1		
94	PFDZZ	5315013065914	53867	1 460 023 302	.KEY,WOODRUFF.....	1		
95	PFDZZ	3040013394479	53867	1 466 100 312	.SHAFT,DRIVE,FLEXIBL.....	1		
96	PFDZZ	5340123154030	D8015	1 460 056 302	.BUMPER,NONMETALLIC PART OF KIT P/N 1 467 010 059.....	2		
97	PFDZZ	3110013408031	53867	1 460 232 928	.BEARING,ROLLER,CYLI.....	1		
98	PFDZZ	5310013763660	53867	1 460 140 334	.WASHER,SLOTTED.....	1		
99	PFDZZ		53867	1 466 111 631	.PLATE,CAM.....	1		
100	PFDZZ	5365012984171	53867	1 460 100 708	.SHIM.....	1		
100	PFDZZ	5365013059456	53867	1 460 100 709	.SHIM 1.80 MM.....	1		
100	PFDZZ	5365013059457	53867	1 460 100 710	.SHIM 1.82 MM.....	1		
100	PFDZZ	5365013059458	53867	1 460 100 711	.SHIM 1.84 MM.....	1		
100	PFDZZ	5365013059459	53867	1 460 100 712	.SHIM 1.86 MM.....	1		
100	PFDZZ	5310121908632	53867	1 460 100 713	.SHIM 1.88 MM.....	1		
100	PFDZZ	5365013059460	53867	1 460 100 657	.SHIM 1.90 MM.....	1		
100	PFDZZ	5310123085204	53867	1 460 100 658	.SHIM 1.92 MM.....	1		
100	PFDZZ	5365013056086	53867	1 460 100 659	.SHIM 1.94 MM.....	1		

WP 0002 00		TM10-3930-660-24P					
(1)	(2)	(3)	(4)	(5)	(6)	(7)	
ITEM	SMR			PART			
NO	CODE	NSN	CAGEC	NUMBER	DESCRIPTION AND USABLE ON CODES(UOC)		QTY
100	PFDZZ	5310123085203	53867	1-460-100-660	.SHIM	1.96 MM.....	1
100	PFDZZ	5365012981279	53867	1 460 100 661	.SHIM	1.98 MM.....	1
100	PFDZZ	5365012002012	61724	845726-9	.SHIM	2.00 MM.....	1
100	PFDZZ	5365013059461	53867	1 460 100 663	.SHIM	2.02 MM.....	1
100	PFDZZ	5365013059462	53867	1 460 100 664	.SHIM	2.04 MM.....	1
100	PFDZZ	5365013059463	53867	1 460 100 665	.SHIM	2.06 MM.....	1
100	PFDZZ	5365013059464	53867	1 460 100 666	.SHIM	2.08 MM.....	1
100	PFDZZ	5365013059465	53867	1 460 100 667	.SHIM	2.10 MM.....	1
100	PFDZZ	5365012002013	61724	844155-2	.SHIM	2.12 MM.....	1
100	PFDZZ	5365013056088	53867	1 460 100 669	.SHIM	2.14 MM.....	1
100	PFDZZ	5365013056089	53867	1 460 100 670	.SHIM	2.16 MM.....	1
100	PFDZZ	5365013056090	53867	1 460 100 671	.SHIM	2.18 MM.....	1
100	PFDZZ	5365013056091	53867	1 460 100 672	.SHIM	2.20 MM.....	1
100	PFDZZ	5365013056092	53867	1 460 100 673	.SHIM	2.22 MM.....	1
100	PFDZZ	5365013056093	53867	1 460 100 674	.SHIM	2.24 MM.....	1
100	PFDZZ	5365013056094	53867	1 460 100 675	.SHIM	2.26 MM.....	1
100	PFDZZ	5365013059466	53867	1 460 100 676	.SHIM	2.28 MM.....	1
100	PFDZZ	5365013056095	53867	1 460 100 677	.SHIM	2.30 MM.....	1
100	PFDZZ	5365012002014	53867	1 460 100 678	.SHIM	1
100	PFDZZ	5365013059467	53867	1 460 100 679	.SHIM	2.34 MM.....	1
100	PFDZZ	5365013059468	53867	1 460 100 680	.SHIM	2.36 MM.....	1
100	PFDZZ	5365013059469	53867	1 460 100 681	.SHIM	2.38 MM.....	1
100	PFDZZ	5365013064834	53867	1 460 100 682	.SHIM	2.40 MM.....	1
100	PFDZZ	5365013058409	53867	1 460 100 683	.SHIM	2.42 MM.....	1
100	PFDZZ	5365013058410	53867	1 460 100 684	.SHIM	2.44 MM.....	1
100	PFDZZ	5365013069894	53867	1 460 100 685	.SHIM	2.46 MM.....	1
100	PFDZZ	5365013058411	53867	1 460 100 686	.SHIM	2.48 MM.....	1
100	PFDZZ	5365013058412	53867	1 460 100 687	.SHIM	2.50 MM.....	1
100	PFDZZ	5365013058413	53867	1 460 100 688	.SHIM	2.52 MM.....	1
100	PFDZZ	5365013058414	53867	1 460 100 689	.SHIM	2.54 MM.....	1
100	PFDZZ	5365013058415	53867	1 460 100 690	.SHIM	2.56 MM.....	1
100	PFDZZ	5365013058416	53867	1 460 100 691	.SHIM	2.58 MM.....	1
100	PFDZZ	5365013062747	53867	1 460 100 692	.SHIM	2.60 MM.....	1
100	PFDZZ	5310123155725	53867	1 460 100 693	.SHIM	2.62 MM.....	1
100	PFDZZ	5365013062748	53867	1 460 100 694	.SHIM	2.64 MM.....	1
100	PFDZZ	5365013062749	53867	1 460 100 695	.SHIM	2.66 MM.....	1
100	PFDZZ	5365013062750	53867	1 460 100 696	.SHIM	2.68 MM.....	1
100	PFDZZ	5365013075843	53867	1 460 100 697	.SHIM	2.70 MM.....	1
100	PFDZZ	5365013075844	53867	1 460 100 698	.SHIM	2.72 MM.....	1
100	PFDZZ	5310123155723	53867	1 460 100 699	.SHIM	2.74 MM.....	1
100	PFDZZ	5310121930097	53867	1-460-100-700	.SHIM	2.76 MM.....	1
100	PFDZZ	5310123155722	53867	1 460 100 701	.SHIM	2.78 MM.....	1
100	PFDZZ	5365012002015	61724	844161-0	.SHIM	2.80 MM.....	1
100	PFDZZ	5365013057472	53867	1 460 100 703	.SHIM	2.82 MM.....	1
100	PFDZZ	5365013057473	53867	1 460 100 704	.SHIM	2.84 MM.....	1
100	PFDZZ	5365013057474	53867	1 460 100 705	.SHIM	2.86 MM.....	1
100	PFDZZ	5365013057475	53867	1 460 100 706	.SHIM	1
100	PFDZZ	5365012984174	53867	1 460 100 707	.SHIM	2.90 MM.....	1
101	PFDZH	4320013397962	53867	1 468 336 371	.HEAD, HYDRAULIC MOTO	1
102	PFDZZ	5365012980631	53867	1 460 101 325	.SHIM	1
103	PFDZZ	5310012880924	53867	1 460 101 324	.DISK, SPECIAL	1
104	PFDZZ	5340013756871	53867	1 460 500 302	.SEAT, HELICAL, COMPRE	1

WP 0002 00			TM10-3930-660-24P						
(1)	(2)	(3)	(4)	(5)	(6)	(7)			
ITEM	SMR			PART					
NO	CODE	NSN	CAGEC	NUMBER	DESCRIPTION AND USABLE ON CODES(UOC)		QTY		
105	PFDZZ	5360013756840	53867	1 467 010 053	.SPRING,HELICAL COMP.....		1		
106	PFDZZ	5340012001985	53867	1 460 500 303	.SEAT,HELICAL COMPRE.....		2		
107	PFDZZ	5365012006936	61724	844165-1	.SHIM.....		2		
108	PFDZZ	5315013063422	53867	1 463 124 301	.PIN,STRAIGHT,HEADLE.....		2		
109	PFDZZ	5360012865945	53867	1 464 613 611	.SPRING,HELICAL,COMP.....		2		
110	PFDZZ	5331012867124	53867	1 900 210 154	.O-RING PART OF KIT P/N 1 467 010 059.....		1		
111	PFDZZ	5310013058328	53867	2 915 011 006	.NUT,PLAIN,HEXAGON DIN 937-M5-M-8..		1		
112	PFDZZ	5310011766494	53867	2 916 011 011	.WASHER,FLAT DIN 433-5,3-ST 50.....		1		
113	PFDZZ	5940013554346	53867	1 464 477 302	.TERMINAL,LUG.....		1		
114	PFZZ	5945012902320	53867	0 330 001 016	.SOLENOID,ELECTRICAL CDC 3908214...		1		
115	PFZZ	5331012014605	53867	1 460 210 006	.O-RING PART OF KIT P/N 1 467 010 059.....		1		
116	PFDZZ	5305013448040	53867	1 463 414 312	.SCREW,MACHINE.....		3		
117	PFDZZ	5331012860801	53867	1 460 210 316	.O-RING PART OF KIT P/N 1 467 010 059.....		1		
118	PFDZZ	5365013422531	53867	1 463 461 306	.PLUG,MACHINE THREAD.....		1		
119	PFDZZ	5330123159687	53867	1 460 105 306	.GASKET.....		1		
120	PFDZZ	2530013407028	53867	1 463 453 306	.VALVE,BLEEDER,HYDRA.....		1		
121	PFDZZ	5340013538231	53867	1 460 591 306	.CAP,PROTECTIVE,DUST PART OF KIT P/N 1 467 010 059.....		1		
122	PFDZZ	5330012867125	53867	1 460 105 305	.GASKET.....		6		
123	PFDZZ	4820013416995	53867	1 468 532 247	.VALVE,REGULATING,FL.....		6		
124	PFDZZ	5360013063434	53867	1 464 612 512	.SPRING,HELICAL,COMP.....		6		
125	PFDZZ	5365012857014	53867	1 410 100 003	.SHIM.....		6		
126	PFDZZ	4730013059000	53867	1-463-370-360	.NIPPLE,PIPE.....		6		
127	PFDZZ	5340013413472	53867	1 461 021 354	.PLATE,MOUNTING.....		1		
128	PFDZZ	5305013063472	53867	2 910 141 203	.SCREW,CAP,SOCKET HE DIN 912-M6X25- 8.8.....		2		
129	PFDZZ	5305013448041	53867	1 463 414 305	.SCREW,MACHINE.....		1		

END OF FIGURE

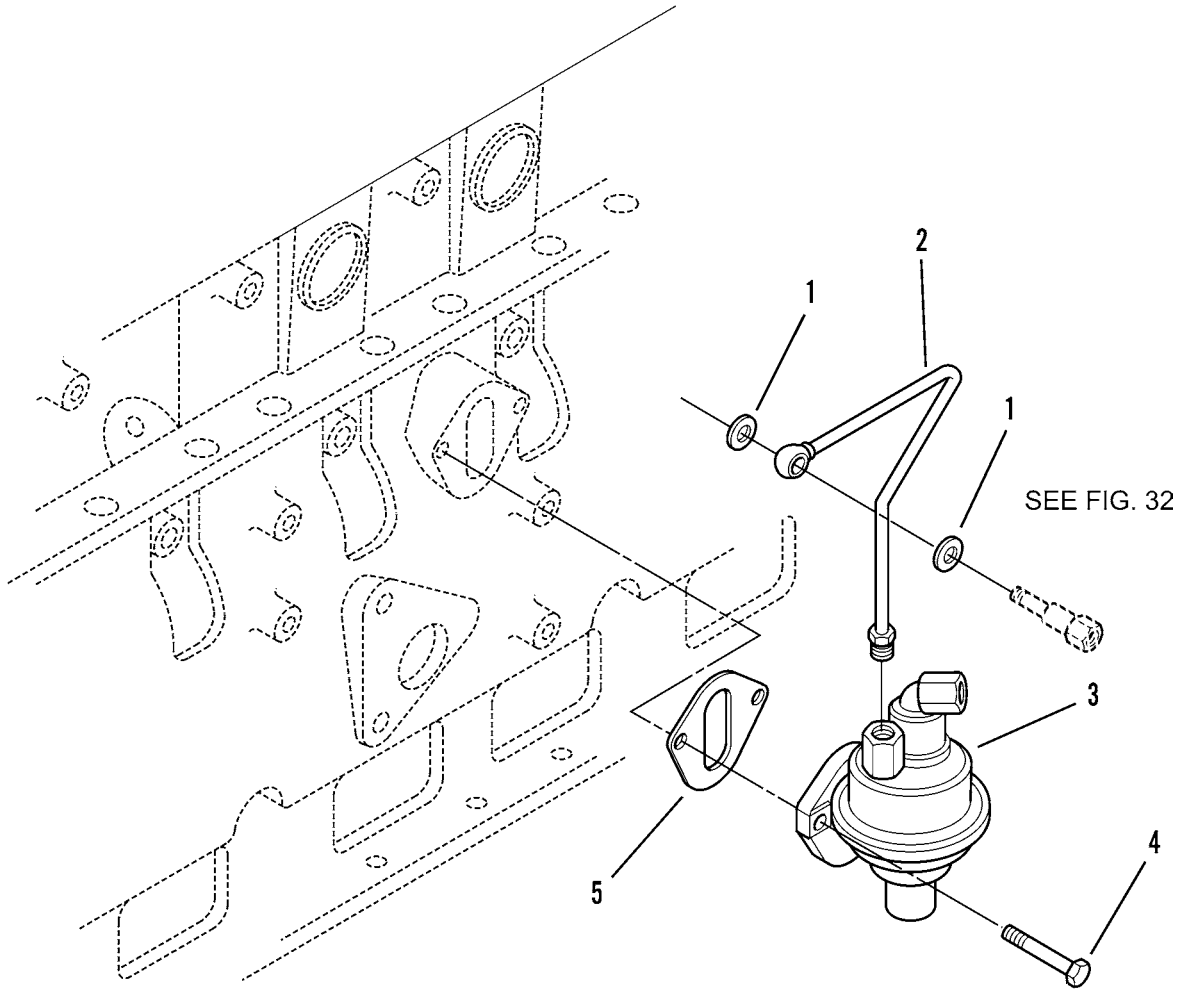

152 HP ENGINE

Figure 25. Fuel Transfer Pump (Sheet 1 of 2)

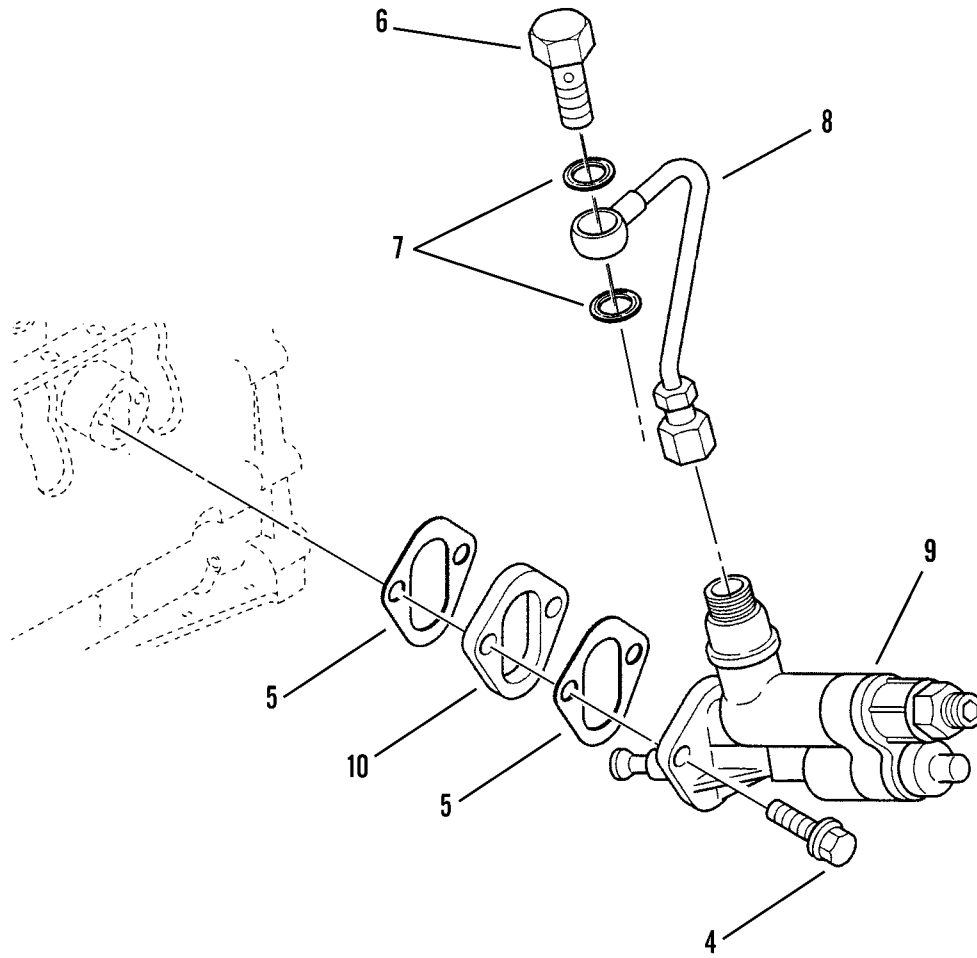

165 HP ENGINE

Figure 25. Fuel Transfer Pump (Sheet 2 of 2)

WP 0002 00			TM10-3930-660-24P			
(1)	(2)	(3)	(4)	(5)	(6)	(7)
ITEM	SMR			PART		
NO	CODE	NSN	CAGEC	NUMBER	DESCRIPTION AND USABLE ON CODES(UOC)	QTY
GROUP 0302 FUEL PUMPS						
FIG. 25 FUEL TRANSFER PUMP						
1	PFOZZ	5310011951441	15434	3935171	WASHER PART OF KIT P/N 3802027 PART	2
					OF KIT P/N 3802228.....	
2	PFOZZ	4710012979133	15434	3907582	TUBE ASSEMBLY,METAL.....	1
3	PFOZZ	2910012164192	15434	3904374	PUMP,FUEL,CAM ACTUA.....	1
4	PFOZZ	5305011934506	15434	3900631	SCREW,CAP,HEXAGON H M8-1.25X25MM...	2
5	PFOZZ	5340014905737	0B8S3	3939258	COVER,ACCESS.....	1
6	PFOZZ	5305014141415	15434	3916361	SCREW,MACHINE.....	1
7	PFOZZ	5310013354861	15434	3918192	WASHER,FLAT.....	2
8	PFOZZ	4710014417297	15434	3928423	TUBE ASSEMBLY,METAL.....	1
9	PAOZZ	2910014258109	15434	3936316	PUMP,FUEL,CAM ACTUA.....	1
10	PFOZA	5365013876578	15434	3914284	SPACER,PLATE.....	1

END OF FIGURE

1
2-10

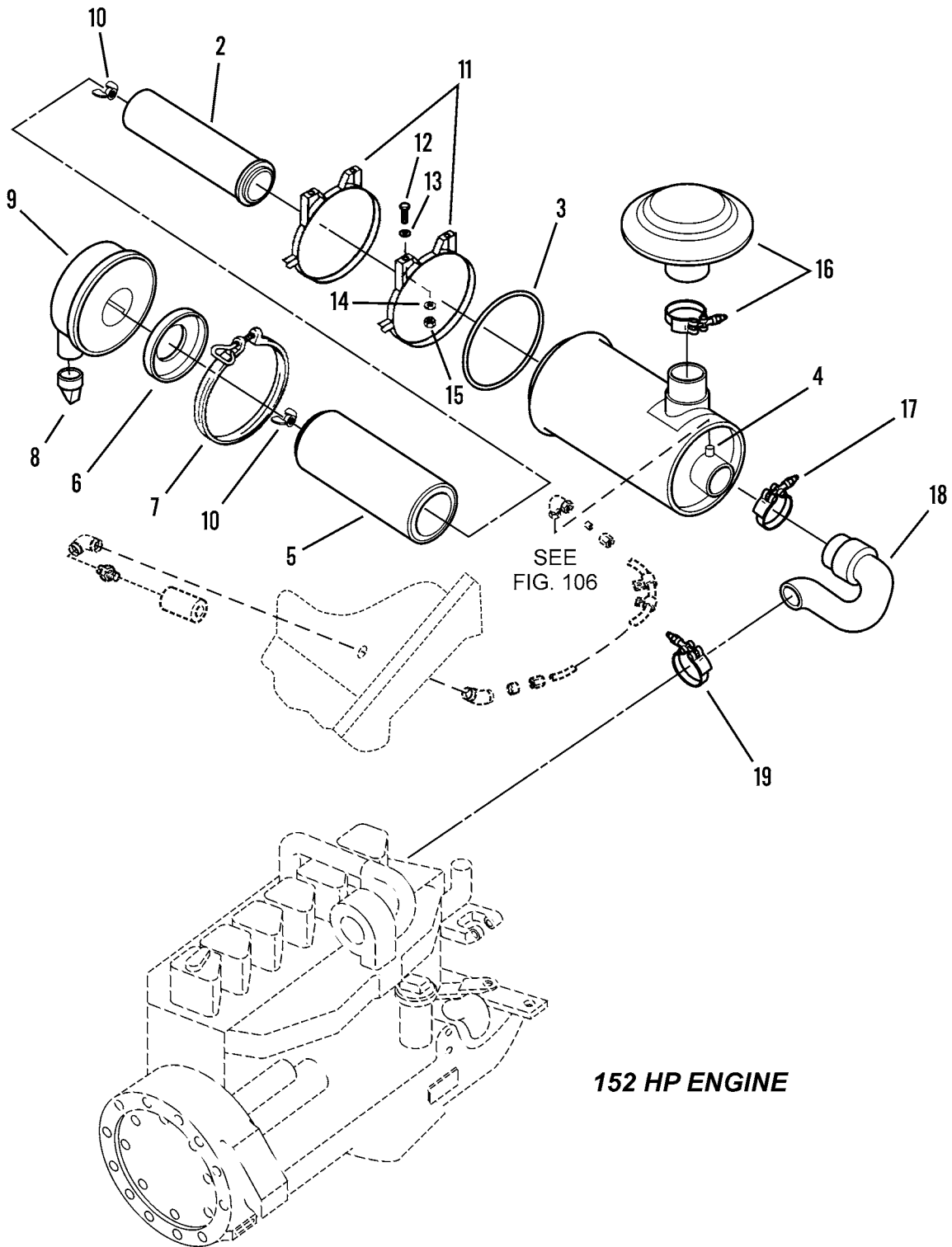
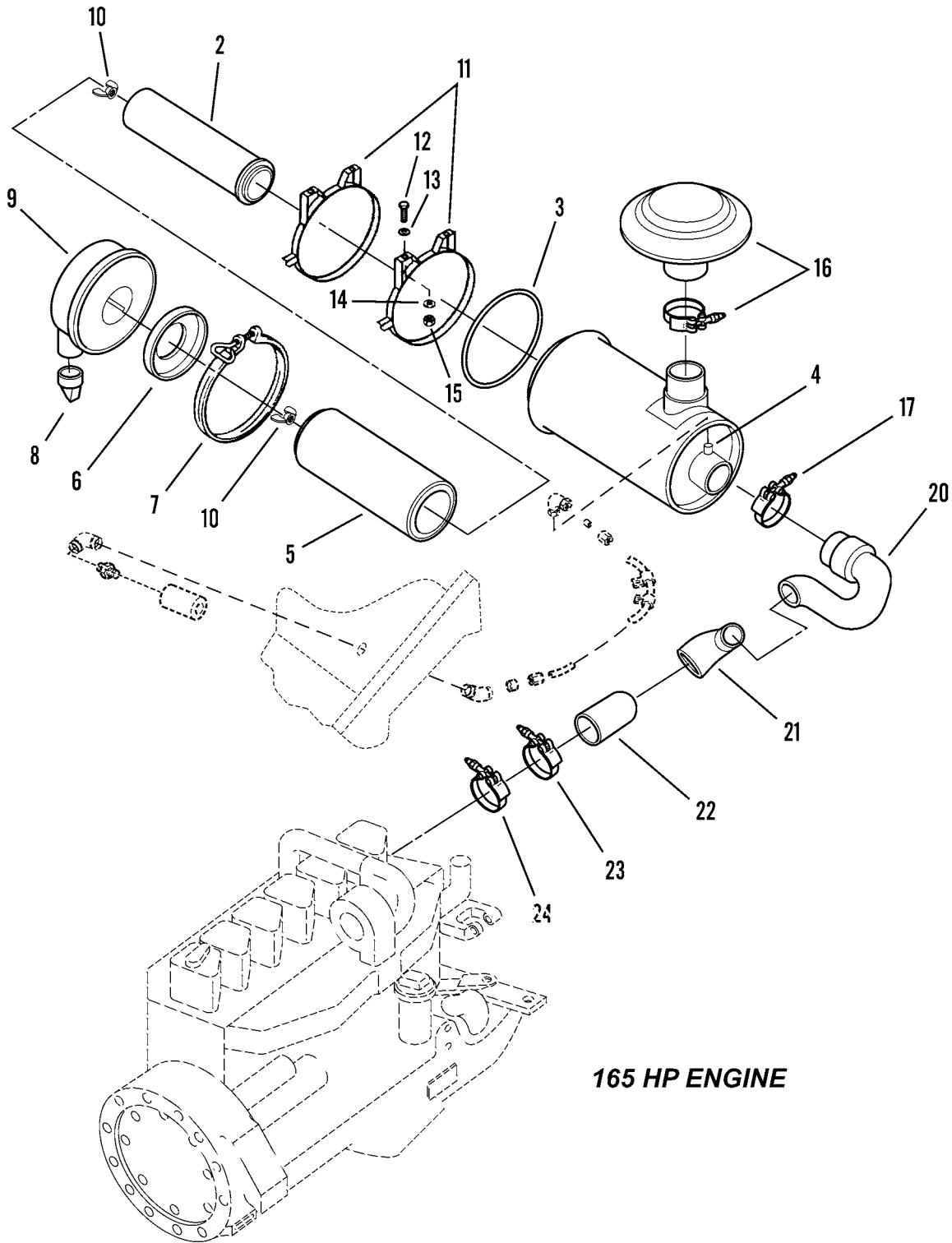

Figure 26. Air Cleaner Assembly (Sheet 1 of 2)

1
2-10



165 HP ENGINE

Figure 26. Air Cleaner Assembly (Sheet 2 of 2)

WP 0002 00			TM10-3930-660-24P			
(1)	(2)	(3)	(4)	(5)	(6)	(7)
ITEM	SMR			PART		
NO	CODE	NSN	CAGEC	NUMBER	DESCRIPTION AND USABLE ON CODES(UOC)	QTY
Goup 0304 AIR CLEANER						
FIG. 26 AIR CLEANER ASSEMBLY						
1	PFOOO	2940012898209	18265	FHG10-0036	AIR CLEANER,INTAKE.....	1
2	PAOZZ	2940011208616	18265	P11-9375	.FILTER ELEMENT,INTA.....	1
3	PCOZZ	5331007273958	18265	P10-1401	.O-RING.....	1
4	PFOZZ	4730008810009	18265	P10-0091	.CAP,PIPE.....	1
5	PAOZZ	2940012043288	18265	XLP-18-2064	.FILTER ELEMENT,INTA.....	1
6	PFOZZ	2940001356410	18265	P10-3135	.COVER,FLUID FILTER.....	1
7	PFOZZ	5342011640671	18265	P10-6071	.CLAMP.....	1
8	PFOZZ	2990008328729	30379	9032514	.VACUUM DIAPHRAGM.....	1
9	PFOZZ	5340012917264	18265	P10-3827	.COVER,ACCESS.....	1
10	PFOZZ	5310002286847	18265	P11-1852	.NUT,PLAIN,WING.....	2
11	PFOZZ	5340011335971	18265	P00-4076	CLAMP,LOOP.....	2
12	PAOZZ	5305000680510	80204	B1821BH038C100N	SCREW,CAP,HEXAGON H.....	4
13	PAOZZ	5310012577590	96906	MS51412-7	WASHER,FLAT.....	4
14	PFOZZ	5310006379541	96906	MS35338-46	WASHER,LOCK.....	4
15	PAOZZ	5310000563395	96906	MS35649-2382	NUT,PLAIN,HEXAGON.....	4
16	PFOZZ	2940011210138	18265	GAH00-0471	AIR CLEANER,INTAKE.....	1
17	PAOZZ	5340014402699	1YHH8	8405504	CLAMP,LOOP.....	1
18	PFOZZ	4710012926415	1YHH8	6611493	TUBE AND COVER ELBO.....	1
19	PFOZZ	4730008408989	96906	MS21920-43	CLAMP,HOSE.....	1
20	PFOOO	4720014406641	1YHH8	6618383	HOSE,PREFORMED.....	1
21	PFOZZ	4730013604354	64386	90HL40R30	ELBOW,TUBE.....	1
22	XDOZZ		1YHH8	6618462	TUBE/COVER ELBOW.....	1
23	PFOZZ	5340014544378	1YHH8	8410010	CLAMP,LOOP.....	1
24	PFOZZ	4730014350142	1YHH8	8405404	CLAMP,HOSE.....	1

END OF FIGURE

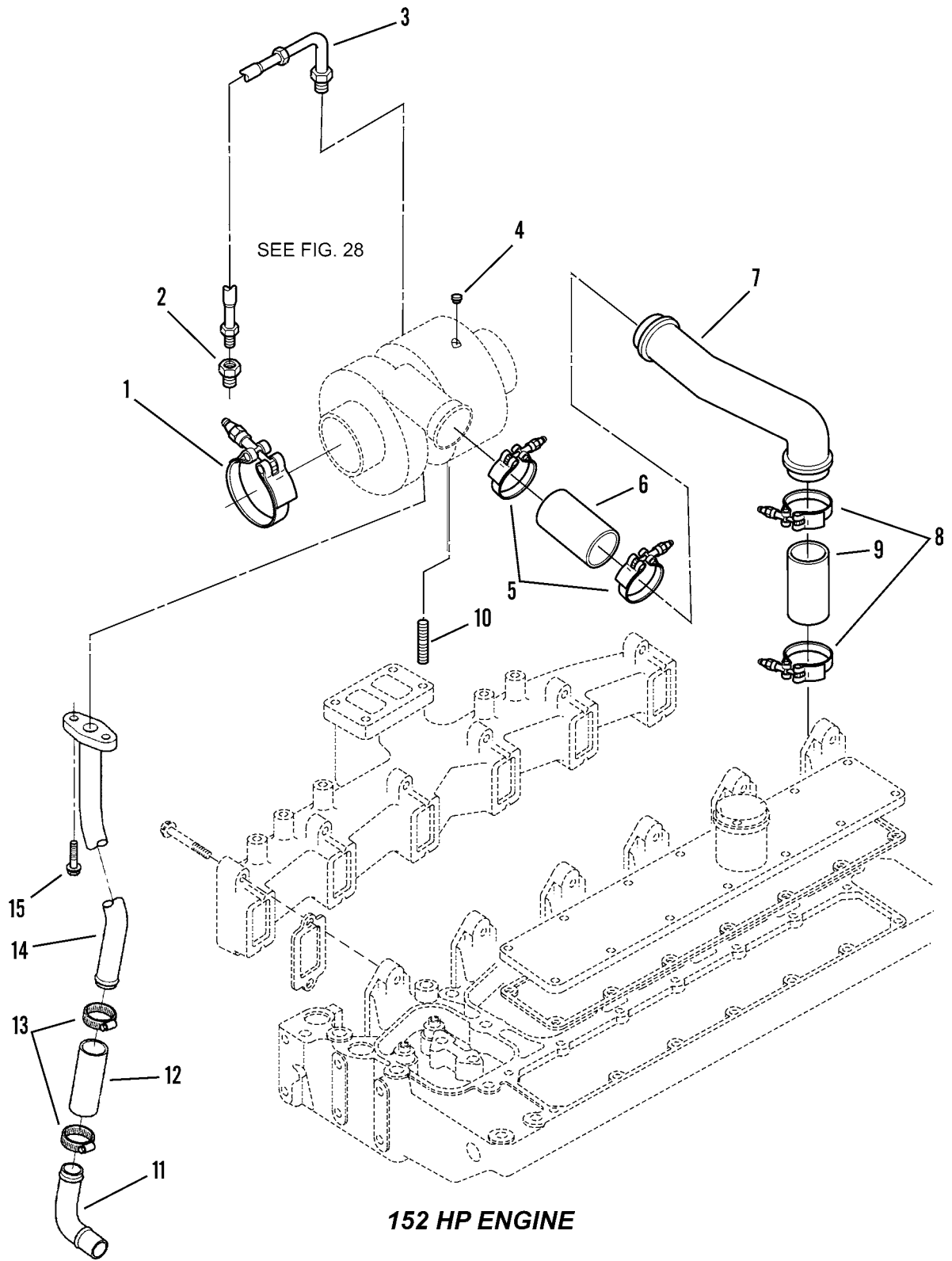
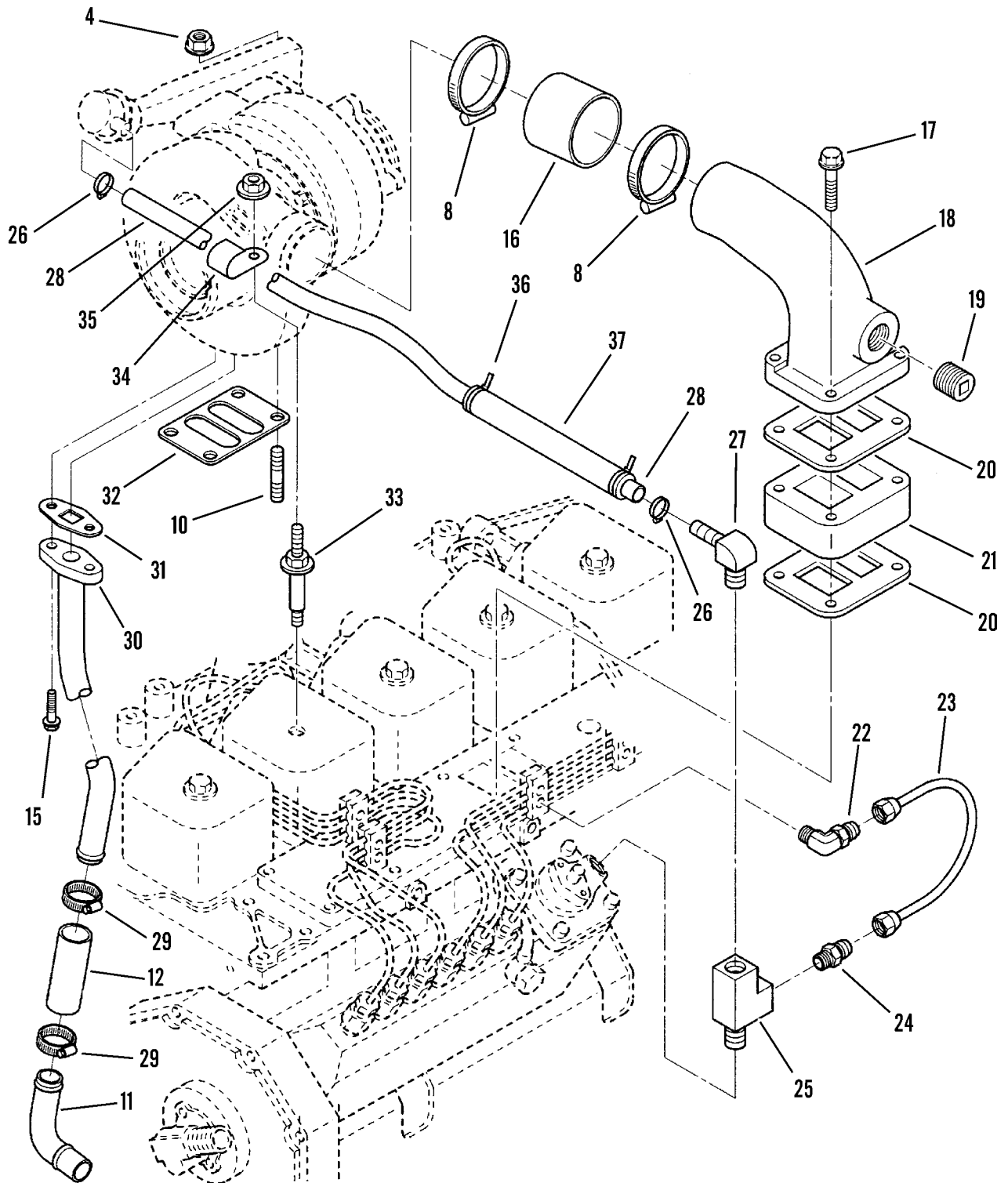

Figure 27. Turbocharger and Piping (Sheet 1 of 2)



165 HP ENGINE

Figure 27. Turbocharger and Piping (Sheet 2 of 2)

WP 0002 00			TM10-3930-660-24P			
(1)	(2)	(3)	(4)	(5)	(6)	(7)
ITEM	SMR			PART		
NO	CODE	NSN	CAGEC	NUMBER	DESCRIPTION AND USABLE ON CODES(UOC)	QTY

GROUP 0305 SUPERCHARGER, BLOWER,
TURBOCHARGER OR ALTITUDE COMPENSATOR

FIG. 27 TURBOCHARGER AND PIPING

1	PFOZZ	5340012971187	15434	3903652	CLAMP, LOOP.....	1
2	PFFZZ	4730002891254	15434	S1008-1	ADAPTER, STRAIGHT, PI.....	1
3	PFFZZ	4720012979087	15434	3909547	HOSE, NONMETALLIC.....	1
4	PFOZZ	5310012708244	15434	3818824	NUT, PLAIN, HEXAGON.....	4
5	PFFZZ	4730011637192	15434	3008690	CLAMP, HOSE.....	2
6	PFFZZ	4720013405849	15434	3916166	HOSE, NONMETALLIC.....	1
7	PFFZZ	2805012979107	15434	3906972	PIPE, INTAKE.....	1
8	PFFZZ	4730011100342	15434	3026396	CLAMP, HOSE.....	2
9	PFFZZ	4720012716951	15434	3916165	HOSE, NONMETALLIC.....	1
10	PFFZZ	5307012870854	7U263	3818823	STUD, PLAIN.....	4
11	PFFZZ	4710011937944	15434	3903744	TUBE, BENT, METALLIC.....	1
12	PFFZZ	4720012716946	15434	3903745	HOSE, NONMETALLIC.....	1
13	PFFZZ	4730005558263	15434	43828-A	CLAMP, HOSE.....	2
14	PFFZZ	4710012979134	15434	3905202	TUBE ASSEMBLY, METAL.....	1
15	PFFZZ	5305012343755	15434	3900630	SCREW, CAP, HEXAGON H.....	2
16	PFFZZ	4720013727599	15434	3916529	HOSE, PREFORMED.....	1
17	PFFZZ	5305013197217	15434	3913366	SCREW, MACHINE.....	4
18	PFFZZ	2990014440717	15434	3928166	CONNECTOR, EXHAUST P.....	1
19	PFFZZ	4730012147081	15434	3008469	PLUG, PIPE.....	1
20	PFFZZ	5330014527282	0B8S3	3938158	GASKET.....	2
21	PFFZZ	5365014403532	15434	3922484	SPACER, SLEEVE.....	1
22	PFFZZ	4730013193380	15434	391026500	ELBOW, MALE ADAPTER.....	1
23	PFFZZ	4710014242588	15434	3926739	TUBE ASSEMBLY, METAL.....	1
24	PFFZZ	4730014240392	15434	3920803	REDUCER, TUBE.....	1
25	PFFZZ	4730014239572	15434	3930789	TEE, PIPE.....	1
26	PFFZZ	5340014546861	15434	3920719	CLAMP, LOOP.....	1
27	PFFZZ	4730014411856	15434	3928533	ELBOW, HOSE.....	1
28	PFFZZ	4720014405408	15434	3920194	HOSE, NONMETALLIC.....	1
29	PFFZZ	4730005558263	53496	556-1-1-2A	CLAMP, HOSE.....	2
30	PFFZZ	4710012979134	15434	3944048	TUBE ASSEMBLY, METAL.....	1
31	PFFZZ	5330011901905	15434	3914388	GASKET PART OF KIT P/N 3802228 PART OF KIT P/N 3802363.....	1
32	PFFZZ	5330011907581	15434	3901356	GASKET PART OF KIT P/N 3802228 PART OF KIT P/N 3802363.....	1
33	PFFZZ	5305014431236	15434	3920344	SCREW, CAP, HEXAGON H.....	1
34	PFFZZ	5340014403533	15434	3920348	CLIP, RETAINING.....	1
35	PFFZZ	5310011898458	15434	3900589	NUT, PLAIN, HEXAGON.....	1
36	PFFZZ		1YHH8	8584001	STRAP, TIEDOWN, ELECT.....	2
37	PAFZZ	5975014568548	1YHH8	7125811	CONDUIT, NONMETALLIC.....	1

END OF FIGURE

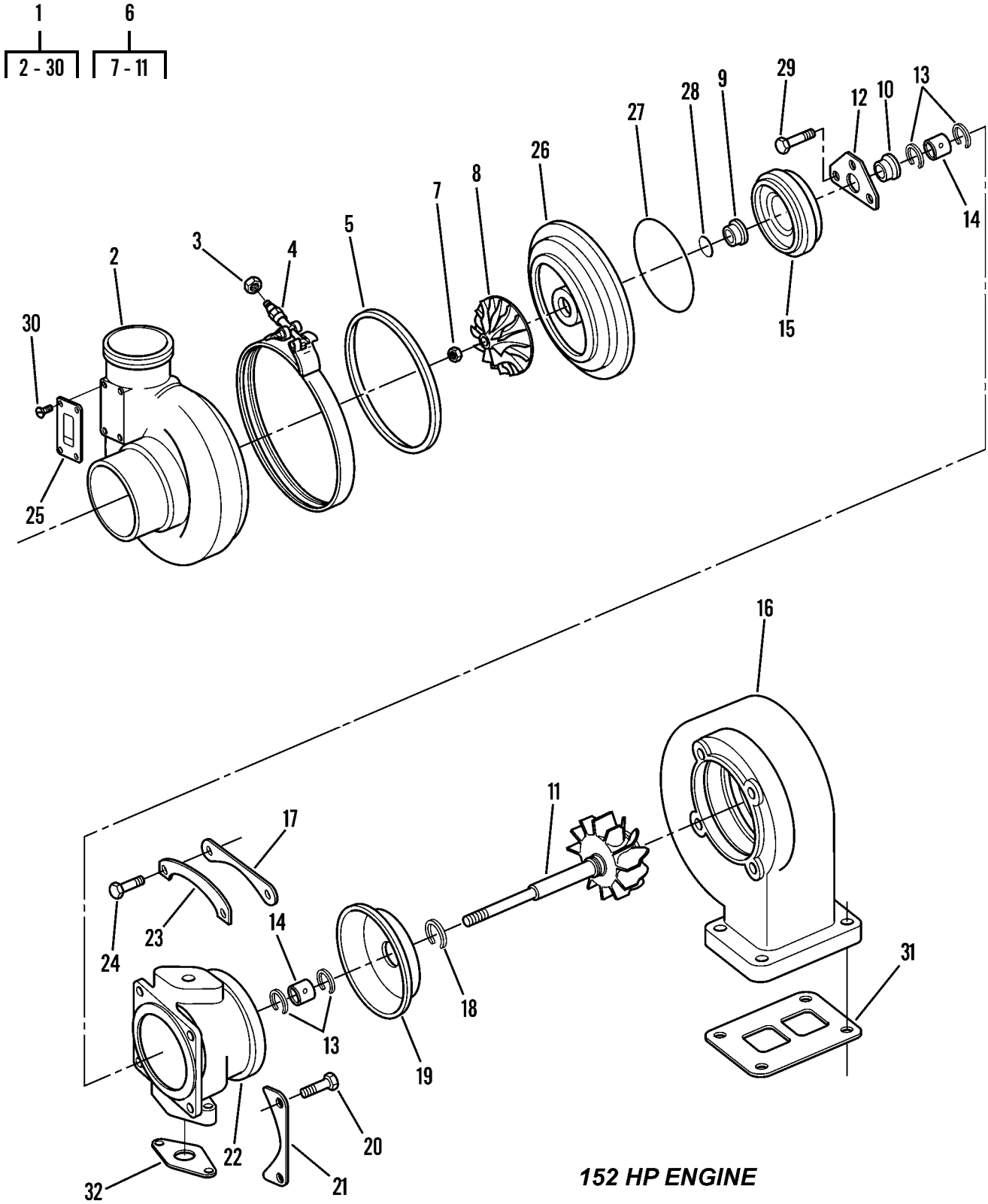

Figure 28. Turbocharger Assembly (Sheet 1 of 2)

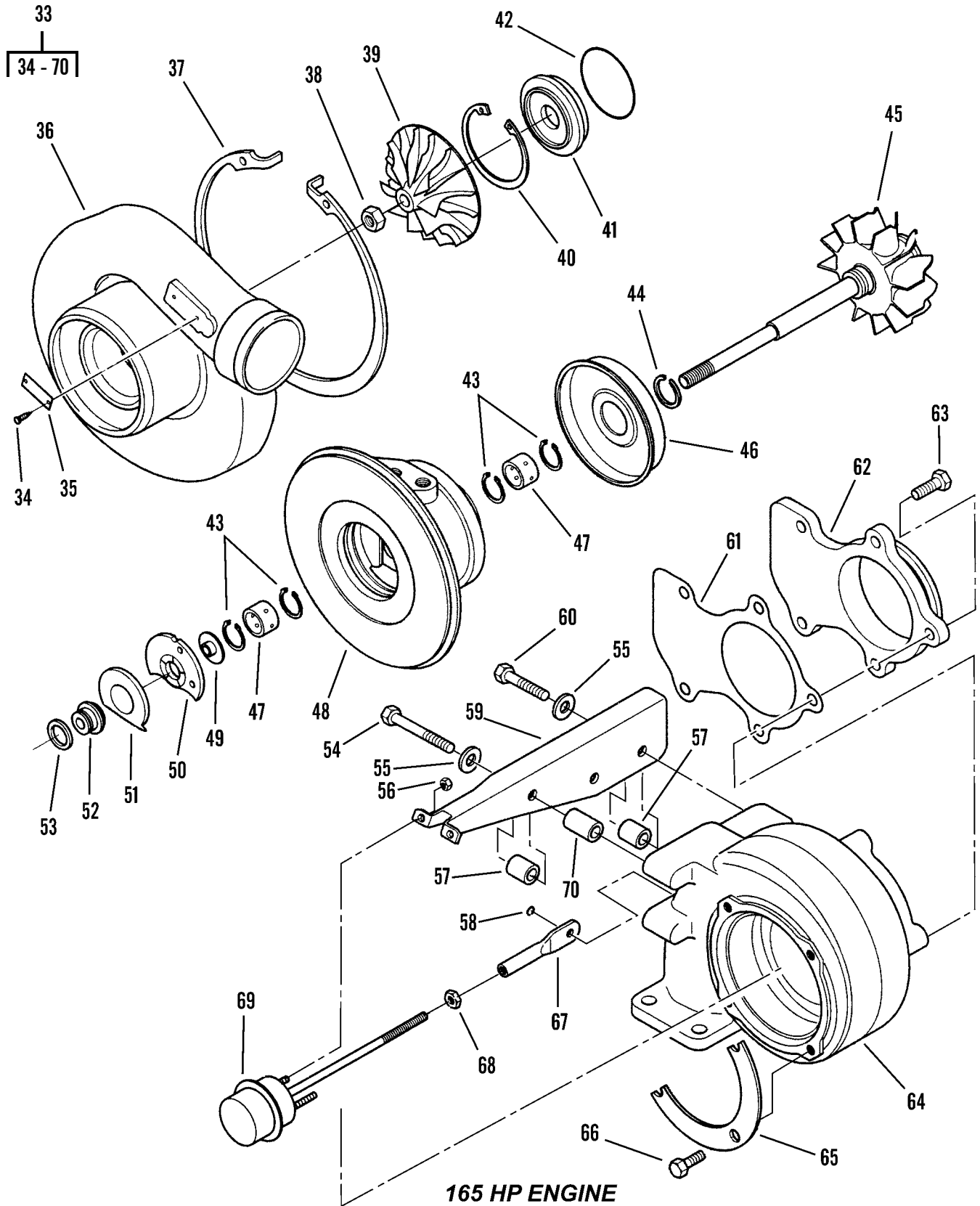

Figure 28. Turbocharger Assembly (Sheet 2 of 2)

WP 0002 00			TM10-3930-660-24P			
(1)	(2)	(3)	(4)	(5)	(6)	(7)
ITEM	SMR			PART		
NO	CODE	NSN	CAGEC	NUMBER	DESCRIPTION AND USABLE ON CODES(UOC)	QTY

GROUP 0305 SUPERCHARGER, BLOWER,
TURBOCHARGER OR ALTITUDE COMPENSATOR

FIG. 28 TURBOCHARGER ASSEMBLY

1	PFOHZ	2990012974595	15434	3802289	TURBOSUPERCHARGER, E.....	1
2	PAHZZ	2990013168511	15434	3522390	.HOUSING, SUPERCHARGE.....	1
3	PFHZZ	5310012708245	15434	3529372	.NUT, PLAIN, HEXAGON.....	1
4	PFHZZ	5340012712471	15434	3803431	.BAND, RETAINING.....	1
5	PFHZZ	5331012721125	15434	3523958	.O-RING.....	1
6	PAHZZ	2990013170816	15434	3523318	.ROTOR ASSEMBLY.....	1
7	PFHZZ	5310012885690	15434	3503562	..NUT, SELF-LOCKING, HE PART OF KIT P/N 3802007.....	1
8	PAHZZ	2930013409199	15434	3521711	..IMPELLER, FAN, AXIAL.....	1
9	XDHZZ		15434	3503662	..SLINGER, OIL.....	1
10	PAHZZ	3040012891636	7U263	3518980	..COLLAR, SHAFT.....	1
11	PAHZZ	2950013096607	15434	3519336	..SHAFT AND WHEEL, TUR.....	1
12	PFHZZ	3120012723269	15434	3525739	.BEARING, SLEEVE PART OF KIT P/N 3802007.....	1
13	PFHZZ	5325012708361	15434	3762259	.RING, RETAINING PART OF KIT P/N 3802007.....	1
14	PFHZZ	3120012723270	15434	3503100	.BEARING, SLEEVE PART OF KIT P/N 3802007.....	2
15	PFHZZ	2950012110163	15434	3503668	.BAFFLE, OIL.....	1
16	PAHZZ	2990013190801	15434	3519409	.HOUSING, SUPERCHARGE.....	1
17	PFHZZ	5342012712343	15434	3501188	.PLATE, CLAMPING.....	2
18	PFHZZ	5330012033612	15434	3756754	.SEAL PART OF KIT P/N 3802007.....	1
19	PFHZZ	2950012712511	15434	3519302	.SHIELD, HEAT, TURBINE.....	1
20	PFHZZ	5305012718379	15434	3522827	.SCREW, CAP, HEXAGON H PART OF KIT P/N 3802007.....	4
21	PFHZZ	5340012712504	15434	3502066	.PLATE, RETAINING, SEA.....	2
22	PFHZZ	3130013723522	15434	3530591	.HOUSING, BEARING UNI.....	1
23	PFHZZ	5340012712505	15434	3501102	.PLATE, RETAINING, SEA PART OF KIT P/N 3802007.....	2
24	PFHZZ	5305012723305	15434	3759917	.SETSCREW PART OF KIT P/N 3802007...	4
25	PFHZZ	9905012794690	15434	3519905	.PLATE, MARKING, BLANK.....	1
26	PFHZZ	2950012712342	15434	3522801	.DIFFUSER, SPECIAL.....	1
27	PFHZZ	5330012721250	15434	3502449	.SEAL RING, METAL PART OF KIT P/N 3802007.....	1
28	PFHZZ	5330012131258	15434	3758848	.SEAL PART OF KIT P/N 3802007.....	1
29	PFHZZ	5305012923182	15434	3503347	.SCREW, MACHINE PART OF KIT P/N 3802007.....	3
30	PFHZZ	5305012718375	15434	3519163	.SCREW, DRIVE.....	2
31	PAOZZ	5330011907581	15434	3901356	GASKET.....	1
32	PAOZZ	5330011901905	15434	3914388	GASKET PART OF KIT P/N 3802363.....	1
33	PAOHZ	2950014407465	15434	3802767	TURBOSUPERCHARGER, E.....	1
34	PFHZZ	5305012718375	15434	3519163	.SCREW, DRIVE.....	2
35	XDHZZ		15434	3525562	.PLATE, IDENTIFICATIO.....	1
36	XDHZZ		15434	3535813	.HOUSING, MECHANICAL.....	1
37	PFHZZ	5325014415720	15434	3533163	.RING, RETAINING.....	1
38	PFHZZ	5310012885690	15434	3503562	.NUT, SELF-LOCKING, HE.....	1
39	PFHZZ	2930014411874	15434	3537168	.IMPELLER, FAN, AXIAL.....	1

WP 0002 00		TM10-3930-660-24P				
(1)	(2)	(3)	(4)	(5)	(6)	(7)
ITEM	SMR			PART		
NO	CODE	NSN	CAGEC	NUMBER	DESCRIPTION AND USABLE ON CODES(UOC)	QTY
40	PFHZZ	5325014241426	15434	3527566	.RING,RETAINING.....	1
41	PFHZZ	5330014415171	15434	3530923	.GASKET.....	1
42	PFHZZ	5331014246583	15434	3528933	.O-RING.....	1
43	PFHZZ	5325012708361	15434	3762259	.RING,RETAINING.....	4
44	PAHZZ	5330012033612	15434	3756754	.SEAL PART OF KIT P/N 3802007.....	1
45	PFHZZ	2950013096607	15434	3519336	.SHAFT AND WHEEL,TUR.....	1
46	PFHZZ	2950012712511	15434	3519302	.SHIELD,HEAT,TURBINE.....	1
47	PAFZZ	2990012975221	15434	3802007	.PARTS KIT,TURBOSUPE PART OF KIT P/N 3802007.....	1
48	PFHZZ	3130014256064	15434	3532632	.HOUSING,BEARING UNI.....	1
49	PFHZZ	3040014412376	15434	3532217	.COLLAR,SHAFT.....	1
50	PFHZZ	3110014256529	15434	3532215	.BEARING,ROLLER,THRU.....	1
51	PFHZZ	2520014428211	15434	3528104	.BAFFLE,LUBRICATING.....	1
52	PFHZZ	2520014411555	15434	3530924	.DEFLECTOR,DIRT AND.....	1
53	PAHZZ	5330012131258	15434	3758848	.SEAL.....	1
54	PFHZZ	5305014413205	15434	3532298	.SCREW,CAP,HEXAGON H.....	1
55	PAHZZ	5310013038643	15434	3504967	.WASHER,FLAT.....	3
56	PFHZZ	5310014406751	15434	3528204	.NUT,SELF-LOCKING,HE.....	2
57	PFHZZ	5365014405209	15434	3532195	.SPACER,SLEEVE.....	3
58	PFHZZ	5325014412805	15434	3528221	.RING,RETAINING.....	1
59	PFHZZ	5342014405212	15434	3533328	.BRACKET,ENGINE ACCE.....	1
60	PFHZZ	5305014413204	15434	3532940	.SCREW,CAP,HEXAGON H.....	2
61	PFHZZ	5330014415173	15434	3535001	.GASKET.....	1
62	PFHZZ	4730014537258	15434	3533031	.CONNECTION ADAPTER.....	1
63	PFHZZ	5305014413202	15434	3530556	.SCREW,CAP,HEXAGON H.....	5
64	PAHZZ	3130014256064	15434	3532632	.HOUSING,BEARING UNI.....	1
65	PFHZZ	3040014413981	15434	3532637	.PLATE,CLAMPING,TURB.....	2
66	PAHZZ	5305012723305	15434	3759917	.SETSCREW PART OF KIT P/N 3802007...	4
67	PFHZZ	2590014413988	15434	3528177	.END,ADJUSTING LINK.....	1
68	PFHZZ	5310014408145	15434	3528414	.NUT,PLAIN,HEXAGON.....	1
69	PAHZZ	2950014247690	15434	3531892	.ACTUATOR,TURBO.....	1
70	PFHZZ	5365014405208	15434	3532196	.SPACER,SLEEVE.....	1

END OF FIGURE

1
2-19

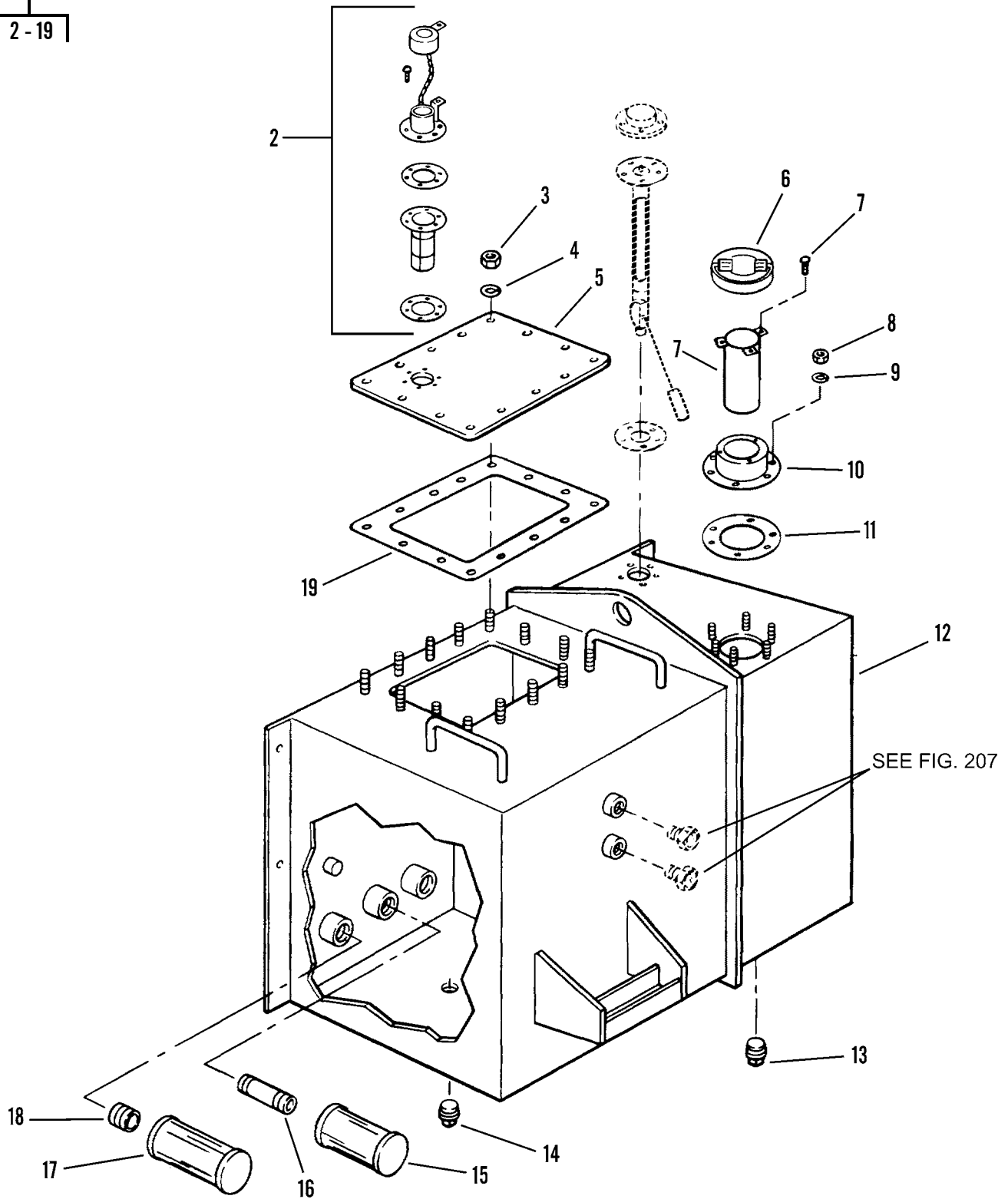

Figure 29. Fuel/Hydraulic Tank Assembly

WP 0002 00			TM10-3930-660-24P			
(1)	(2)	(3)	(4)	(5)	(6)	(7)
ITEM	SMR			PART		
NO	CODE	NSN	CAGEC	NUMBER	DESCRIPTION AND USABLE ON CODES(UOC)	QTY
GROUP 0306 TANKS, LINES, FITTINGS HEADERS						
FIG. 29 FUEL/HYDRAULIC TANK ASSEMBLY						
1	PFFFF	2910012894280	1YHH8	6601625	TANK, FUEL, ENGINE.....	1
2	PAOZZ	2805012943219	1YHH8	AB-1000-8-PL-CH	.BREATHER.....	1
3	PFFZZ	5310008807744	96906	MS51967-5	.NUT, PLAIN, HEXAGON.....	14
4	PFFZZ	5310004079566	96906	MS35338-45	.WASHER, LOCK.....	14
5	PAFZZ	5340012936167	1YHH8	7070411	.COVER, ACCESS.....	1
6	PAOZZ	2590012936841	7R387	5343-5	.CAP, FILLER OPENING.....	1
7	PAOZZ	4730012936950	7R387	5102-12	.STRAINER ELEMENT, SE.....	1
8	PFOZZ	5310007320558	96906	MS51967-8	.NUT, PLAIN, HEXAGON.....	6
9	PFOZZ	5310006379541	96906	MS35338-46	.WASHER, LOCK.....	6
10	PFOZZ	2590012936861	7R387	5088-3	.FILLER NECK.....	1
11	PFOZZ	5330013024860	1YHH8	6609591	.GASKET.....	1
12	PBFFF	2910012894295	1YHH8	6601534	.TANK, FUEL, ENGINE.....	1
13	PAOZZ	4730012932854	39428	4638K826	.PLUG, PIPE.....	1
14	PFOZZ	4730012932853	81348	WW-P-471AASBJA	.PLUG, PIPE.....	1
15	PAOZZ	4730012932960	60827	SS-120-3	.STRAINER ELEMENT, SE.....	1
16	PFOZZ	4730001961470	96906	MS51953-145	.NIPPLE, PIPE.....	1
17	PAOZZ	4730012936949	60827	SS-150-3	.STRAINER ELEMENT, SE.....	1
18	PFOZZ	4730001961471	96906	MS51953-169	.NIPPLE, PIPE.....	1
19	PFFZZ	5330012932898	1YHH8	7024061	.GASKET.....	1

END OF FIGURE

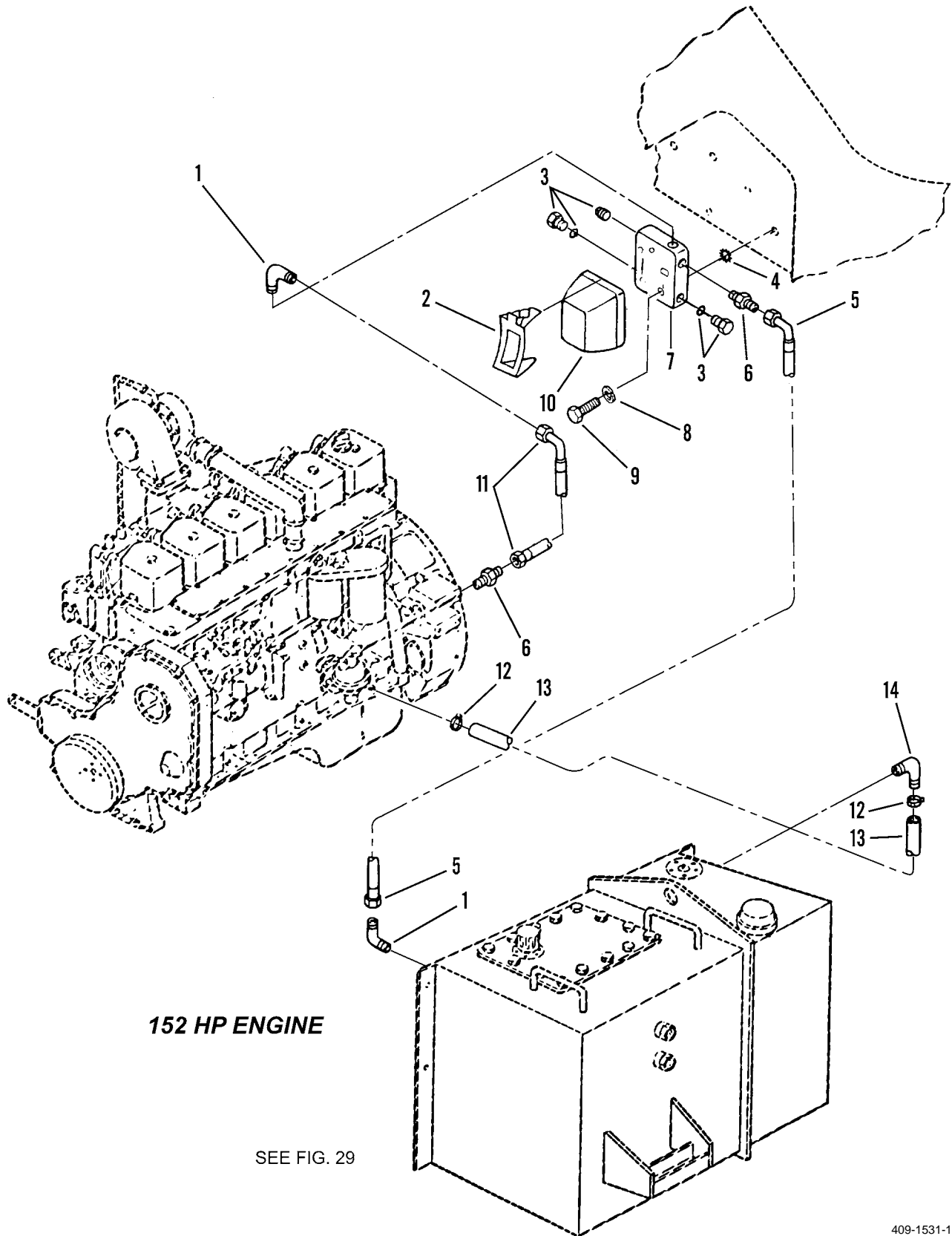
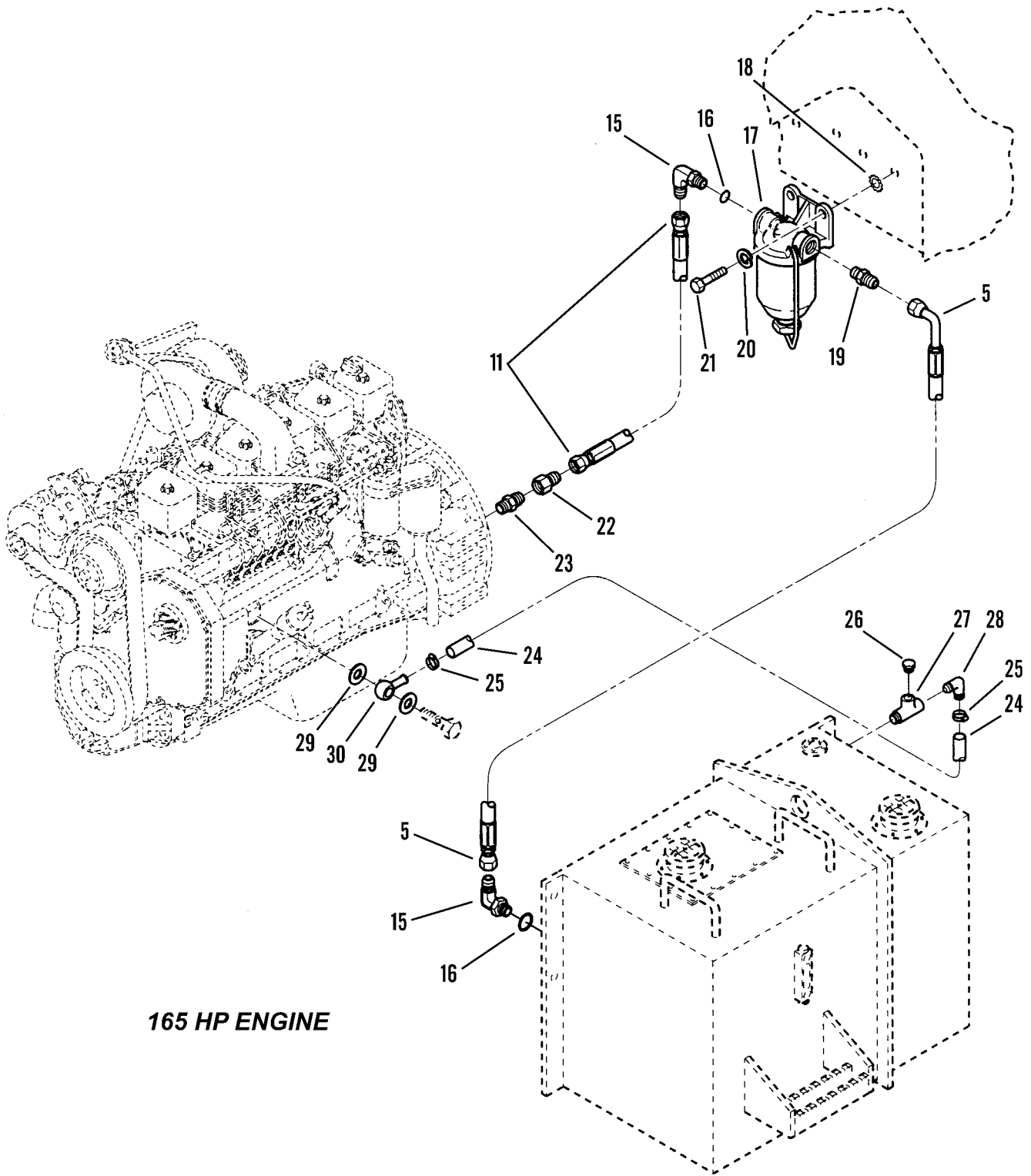

Figure 30. Fuel Lines, Fittings and Water Separator (Sheet 1 of 2)



165 HP ENGINE

Figure 30. Fuel Lines, Fittings and Water Separator (Sheet 2 of 2)

WP 0002 00		TM10-3930-660-24P				
(1)	(2)	(3)	(4)	(5)	(6)	(7)
ITEM NO	SMR CODE	NSN	CAGEC	PART NUMBER	DESCRIPTION AND USABLE ON CODES(UOC)	QTY
GROUP 0306 TANKS, LINES, FITTINGS, HEADERS						
FIG. 30 FUEL LINES, FITTINGS, AND WATER SEPARATOR						
1	PFOZZ	4730008127999	96906	MS51504-A6	ELBOW,PIPE TO TUBE.....	2
2	PFOZZ	2910011182180	84760	21642	CLAMP,FILTER.....	1
3	PFOZZ	2520013019111	84760	19802	PARTS KIT,SEPARATOR.....	1
4	PFOZZ	5310006276128	96906	MS35335-35	WASHER,LOCK.....	2
5	PAOZZ	4720012936172	1YHH8	6605022	HOSE ASSEMBLY,NONME.....	1
6	PFOZZ	4730009951559	96906	MS51500A6	ADAPTER,STRAIGHT,PI.....	1
7	PFOZZ	2910012919607	84760	19799	BASE,WATER SEPARATO.....	1
8	PFOZZ	5310006379541	96906	MS35338-46	WASHER,LOCK.....	2
9	PFOZZ	5305005434372	72741	197-207	SCREW,CAP,HEXAGON H.....	2
10	PFOZZ	4730011181158	75160	AR86745	STRAINER ELEMENT,SE.....	1
11	PAOZZ	4720012926376	1YHH8	6605162	HOSE ASSEMBLY,NONME.....	1
12	PFOZZ	4730012433513	7Z588	3604	CLAMP,HOSE.....	2
13	MOOZZ		1YHH8	8403218-1280	HOSE,FUEL MAKE FROM BULK HOSE P/N B703 CUT TO 128" LONG.....	1
14	PFOZZ	4730011941968	93061	229-4-4	ELBOW,PIPE TO HOSE.....	1
15	PAOZZ	4730001433941	96906	MS51527A6	ELBOW,TUBE TO BOSS.....	2
16	PAOZZ	5331008045695	81343	MS28778-6	O-RING.....	2
17	PFOZZ	4730012819395	15434	3908633	STRAINER,SEDIMENT.....	1
18	PAOZZ	5310005146674	96906	MS35335-34	WASHER,LOCK.....	2
19	PFOZZ	4730014413741	1YHH8	8770057	REDUCER,BOSS.....	1
20	PAOZZ	5310005825965	96906	MS35338-44	WASHER,LOCK.....	2
21	PAOZZ	5306002264825	80204	B1821BH031C075N	BOLT,MACHINE.....	1
22	PFOZZ	4730002775611	81343	AS4861-4	BUSHING,PIPE.....	1
23	PAOZZ	4730003228457	96906	MS51500A6-6	ADAPTER,STRAIGHT,PI.....	1
24	MOOZZ		1YHH8	6620181-0150	HOSE,FUEL MAKE FROM HOSE P/N 8403219 CUT TO 150" LG.....	1
25	PFOZZ	4730004697820	76599	MM4-SS	CLAMP,HOSE.....	2
26	PFOZZ	4730014523218	1YHH8	8530025	PLUG,PIPE.....	1
27	PFOZZ	4730002779615	93061	2225P-4	TEE,PIPE.....	1
28	PFOZZ	4730014513137	1YHH8	8430039	ELBOW,PIPE TO HOSE.....	1
29	PFOZZ	5310013354861	15434	3918192	WASHER,FLAT.....	6
30	PFOZZ	4730012819310	15434	391144700	BOLT,FLUID PASSAGE.....	1

END OF FIGURE

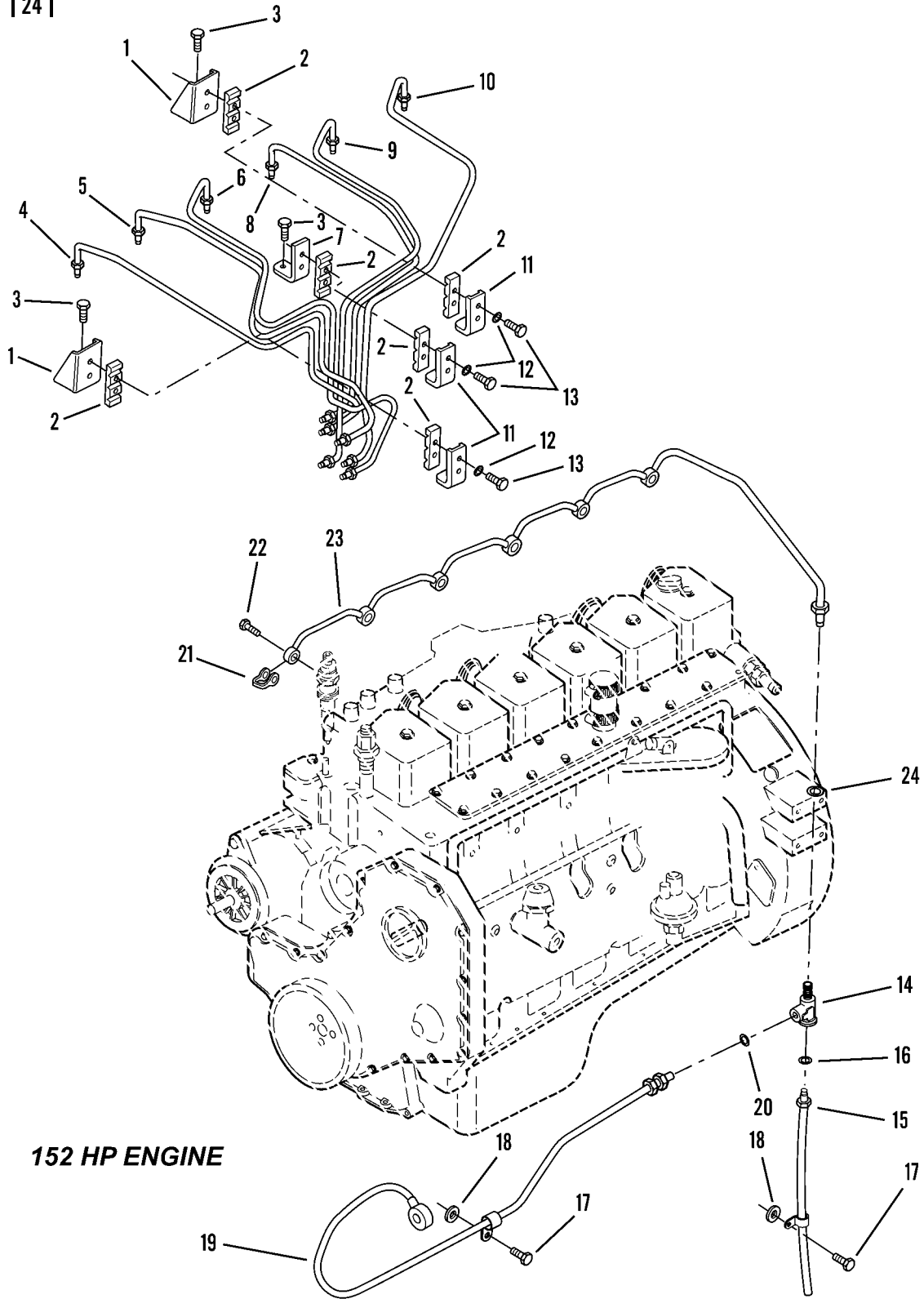
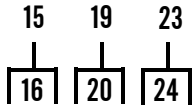
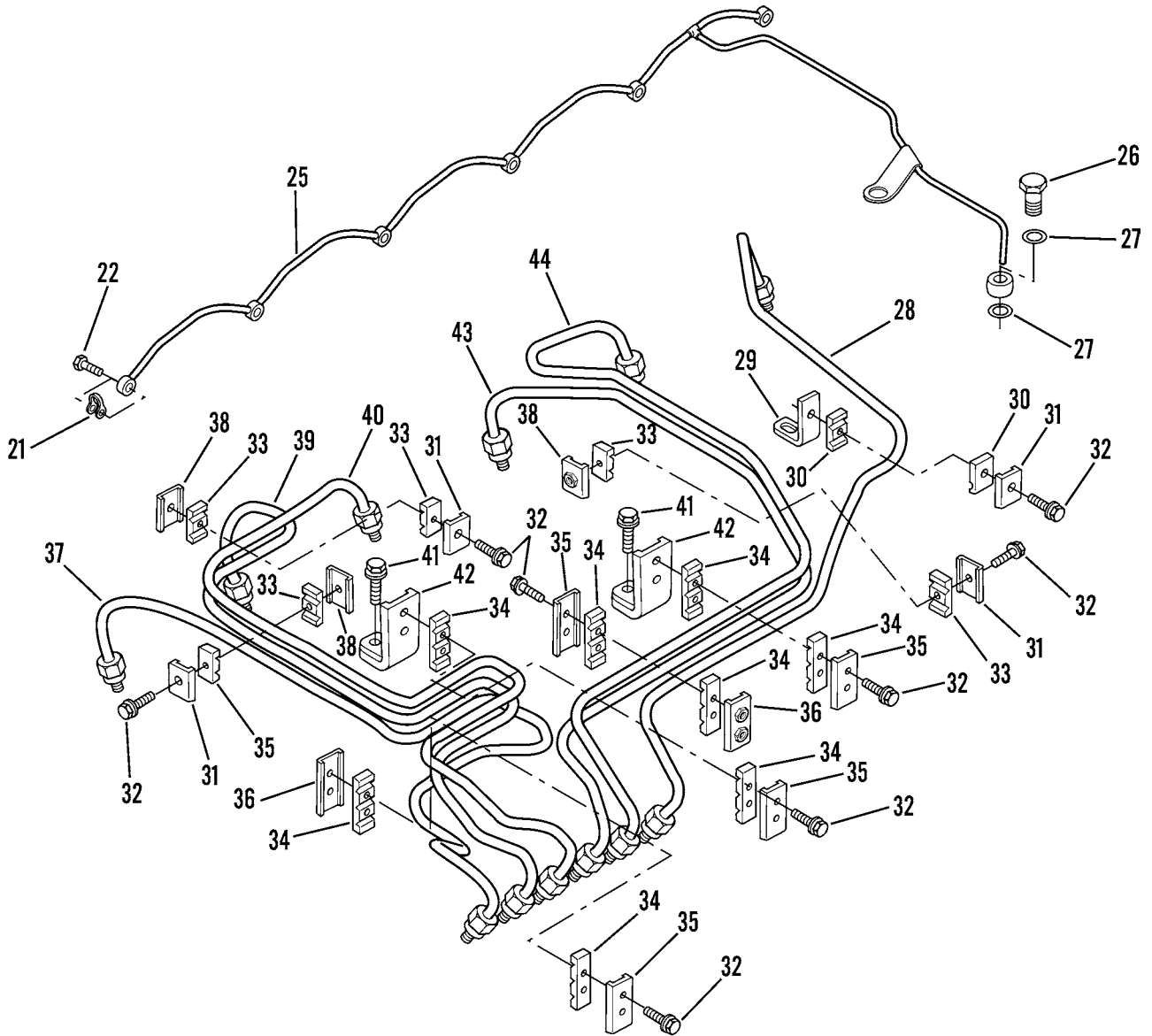

Figure 31. Fuel Lines and Fittings, Engine (Sheet 1 of 2)



165 HP ENGINE

Figure 31. Fuel Lines and Fittings, Engine (Sheet 2 of 2)

WP 0002 00		TM10-3930-660-24P				
(1)	(2)	(3)	(4)	(5)	(6)	(7)
ITEM	SMR			PART		
NO	CODE	NSN	CAGEC	NUMBER	DESCRIPTION AND USABLE ON CODES(UOC)	QTY
GROUP 0306 TANKS, LINES, FITTINGS, HEADERS						
FIG. 31 FUEL LINES AND FITTINGS, ENGINE						
1	PFOZZ	5340013138788	10988	J917777	BRACKET, MOUNTING.....	2
2	PFOZZ	5342011964245	15434	3904520	MOUNT, RESILIENT, WEA.....	6
3	PAOZZ	5305012453192	15434	3918109	SCREW, CAP, HEXAGON H.....	3
4	PFOZZ	4710012934486	15434	3909438	TUBE ASSEMBLY, METAL.....	1
5	PFOZZ	4710012158155	15434	3903486	TUBE ASSEMBLY, METAL.....	1
6	PAOZZ	4710011959954	15434	3903487	TUBE ASSEMBLY, METAL.....	1
7	PFOZZ	5342013030867	15434	3906651	BRACKET, ENGINE ACCE.....	1
8	PFOZZ	4710012158156	15434	3903488	TUBE ASSEMBLY, METAL.....	1
9	PAOZZ	4710011933083	15434	3903489	TUBE ASSEMBLY, METAL.....	1
10	PAOZZ	4710011933082	15434	3903490	TUBE ASSEMBLY, METAL.....	1
11	PFOZZ	5340011963680	15434	3904519	BRACKET, DOUBLE ANGL.....	3
12	PFOZZ	5310012341411	15434	3903723	WASHER, FLAT.....	6
13	PFOZZ	5305012343756	15434	3903609	SCREW, CAP, HEXAGON H.....	6
14	PFOZZ	4730011898322	15434	3905388	TEE, TUBE.....	1
15	PFOZZ	4710011933081	15434	3905692	TUBE ASSEMBLY, METAL.....	1
16	PAOZZ	5325012971216	15434	3905391	.GROMMET, NONMETALLIC.....	1
17	PAOZZ	5305012374915	15434	3900629	SCREW, CAP, HEXAGON H.....	2
18	PAOZZ	5325011944354	15434	3900267	GROMMET PART OF KIT P/N 3802376.....	2
19	PFOZZ	4710012979135	15434	3905705	TUBE ASSEMBLY, METAL.....	1
20	PAOZZ	5325012971216	15434	3905391	.GROMMET, NONMETALLIC.....	1
21	PAOZZ	5330011955268	15434	3903380	SEAL, BANJO CONNECT PART OF KIT P/N 3802027 PART OF KIT P/N 3802228 PART OF KIT P/N 3802363.....	6
22	PFOZZ	4730011950825	15434	3905307	BOLT, FLUID PASSAGE.....	6
23	PFOZZ	4730012979096	15434	3909696	MANIFOLD, FUELING.....	1
24	PAOZZ	5325012971216	15434	3905391	.GROMMET, NONMETALLIC.....	1
25	PFOZZ	4730014411322	15434	3926103	MANIFOLD, FUEL FEED.....	1
26	PFOZZ	4820013835527	15434	3924726	VALVE, CHECK.....	1
27	PFOZZ	5310013815769	15434	3918188	WASHER, FLAT PART OF KIT P/N 3802027 PART OF KIT P/N 3802228.....	2
28	XBOZZ		15434	3923495	TUBE, INJECTOR.....	1
29	XBOZZ		15434	3940840	BRACE, TUBE.....	1
30	PFOZZ	5342014619570	15434	3919359	RAIL END TRUCK.....	2
31	PFOZZ	5340012402696	15434	3904711	BRACKET, DOUBLE ANGL.....	4
32	PFOZZ	5305013408396	15434	3920854	SCREW, CAP, HEXAGON H.....	12
33	PFOZZ	5340014241807	15434	3917746	BUMPER, NONMETALLIC.....	6
34	PFOZZ	5342013412973	15434	3917747	MOUNT, RESILIENT, WEA.....	8
35	PFOZZ	5340011963680	15434	3904519	BRACKET, DOUBLE ANGL.....	4
36	PFOZZ	5340013720329	15434	3917716	BRACKET, PIPE.....	2
37	XBOZZ		15434	3932007	TUBE, INJECTOR SPLY.....	1
38	PFOZZ	5340013720328	15434	3917717	BRACKET, PIPE.....	3
39	PFOZZ	4710014825086	0B8S3	3929463	TUBE ASSEMBLY, METAL.....	1
40	PFOZZ	4710014825088	0B8S3	3929464	TUBE ASSEMBLY, METAL.....	1
41	PAOZZ	5305012453192	15434	3918109	SCREW, CAP, HEXAGON H.....	2
42	PFOZZ	5342014072757	15434	3282942	FAIRLEAD, BLOCK.....	1
43	PFOZZ	4710014825090	0B8S3	3929465	TUBE ASSEMBLY, METAL.....	1

WP	0002	00		TM10-3930-660-24P		
(1)	(2)	(3)		(4)	(5)	(6) (7)
ITEM	SMR			PART		
NO	CODE	NSN	CAGEC	NUMBER	DESCRIPTION AND USABLE ON CODES(UOC)	QTY
44	PFOZZ	4710014825087	0B8S3	3929466	TUBE ASSEMBLY,METAL.....	1

END OF FIGURE

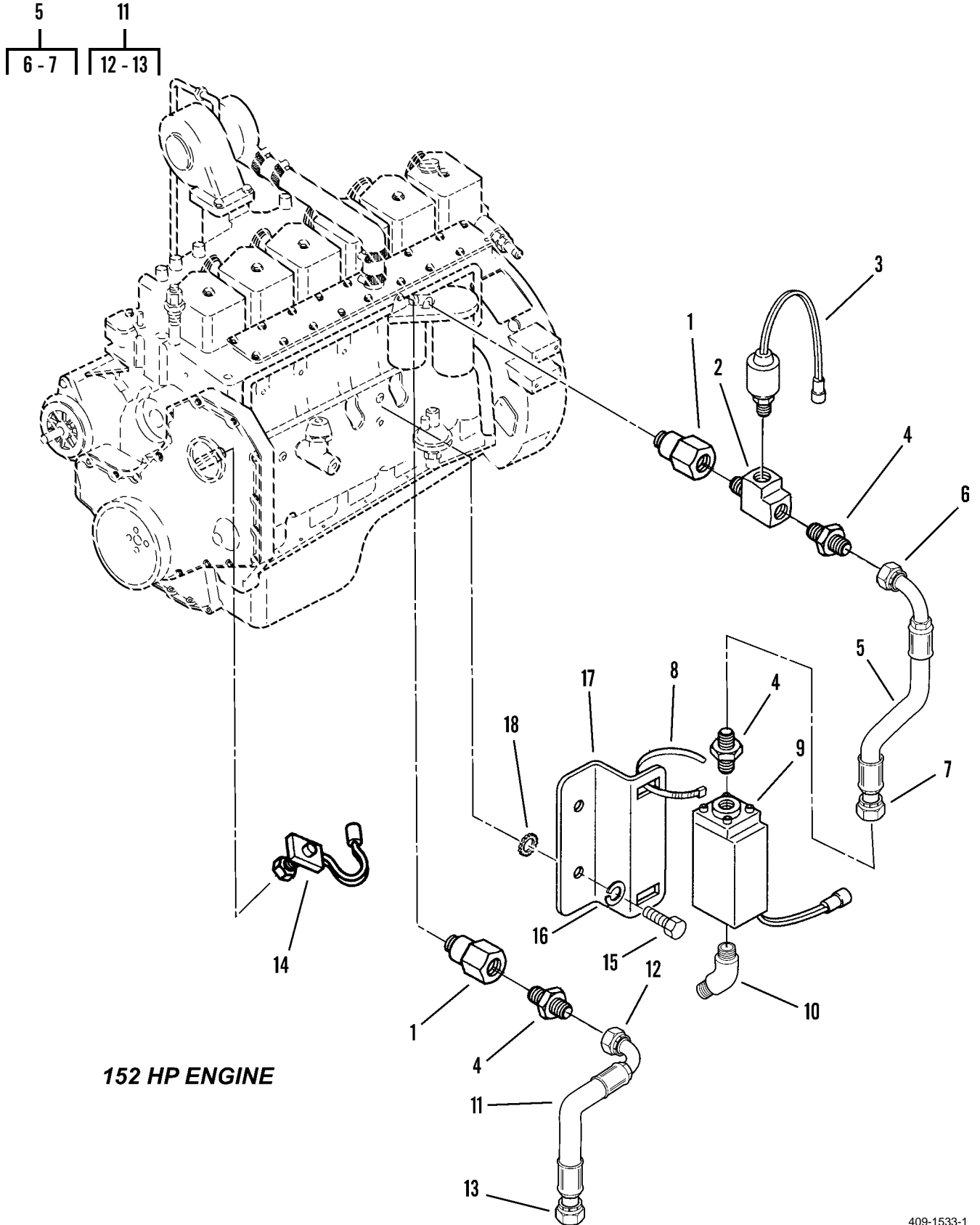

Figure 32. Engine STE/ICE-R Assembly (Sheet 1 of 2)

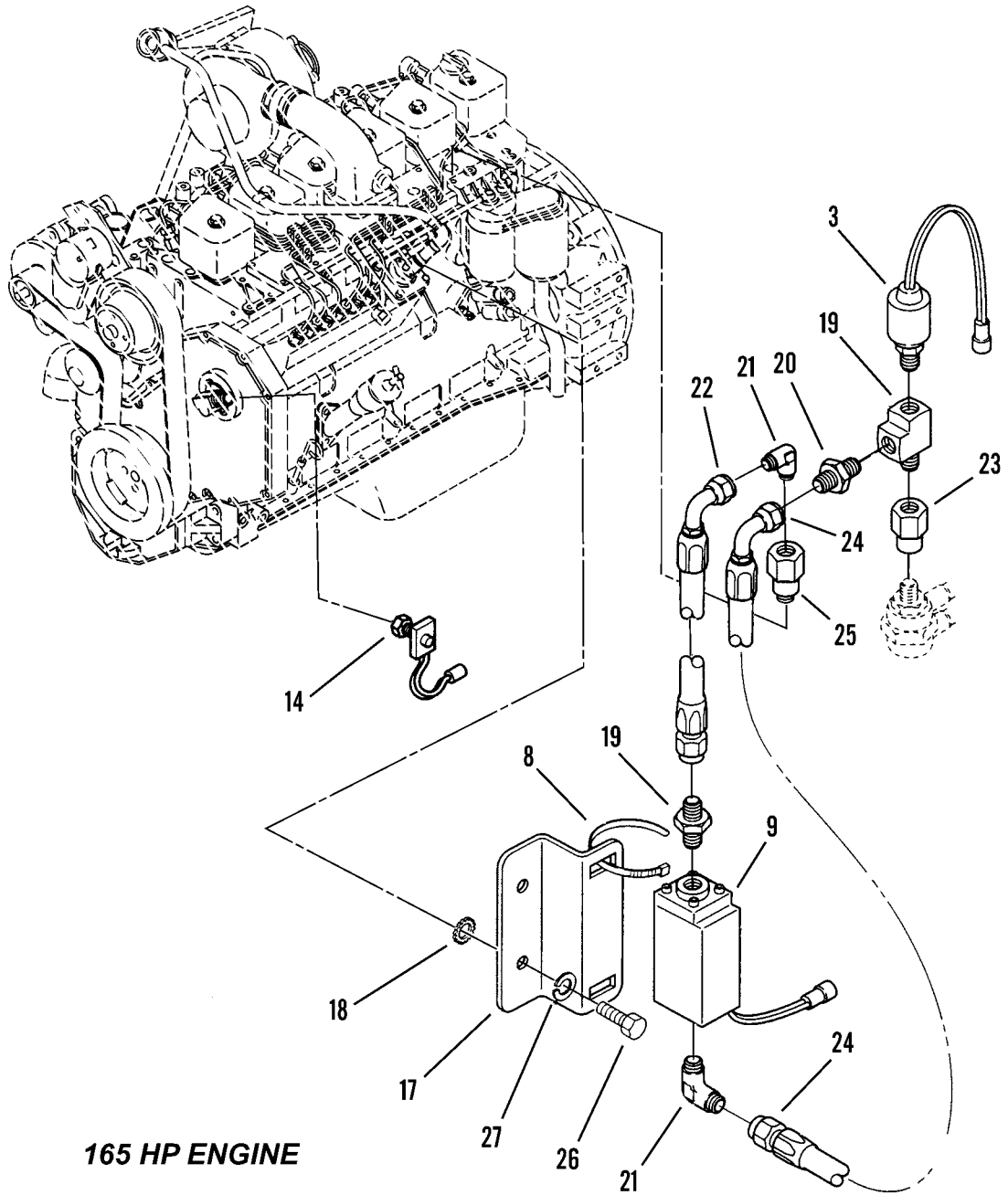

Figure 32. Engine STE/ICE-R Assembly (Sheet 2 of 2)

WP 0002 00		TM10-3930-660-24P				
(1)	(2)	(3)	(4)	(5)	(6)	(7)
ITEM	SMR			PART		
NO	CODE	NSN	CAGEC	NUMBER	DESCRIPTION AND USABLE ON CODES(UOC)	QTY
GROUP 0306 TANKS, LINES, FITTINGS, HEADERS						
FIG. 32 ENGINE STE/ICE-R ASSEMBLY						
1	PFOZZ	4730012915831	1YHH8	6603851	BOLT,FLUID PASSAGE.....	2
2	PFOZZ	4730001776166	01276	2092-4-4S	TEE,PIPE.....	1
3	PFOZZ	6685011709956	34345	12258932-4	TRANSDUCER,MOTIONAL.....	1
4	PFOZZ	4730010623798	29930	9402708	ADAPTER,STRAIGHT,PI.....	3
5	PAOZZ	4720012926377	1YHH8	6605082	HOSE ASSEMBLY,NONME.....	1
6	PFOZZ	4730011467079	01276	FC5143-0606S	.ELBOW,TUBE TO HOSE.....	1
7	PFOZZ	4730009225131	98441	20642-6-6	.ADAPTER,STRAIGHT,TU.....	1
8	PFOZZ	5975010482922	96906	MS3367-6-0	STRAP,TIEDOWN,ELECT.....	2
9	PFOZZ	5930011488874	19207	12258938	SWITCH,PRESSURE.....	1
10	PFOZZ	4730008127999	96906	MS51504-A6	ELBOW,PIPE TO TUBE.....	1
11	PAOZZ	4720012926376	1YHH8	6605162	HOSE ASSEMBLY,NONME.....	1
12	PFOZZ	4730011467079	01276	FC5143-0606S	.ELBOW,TUBE TO HOSE.....	1
13	PFOZZ	4730009225131	98441	20642-6-6	.ADAPTER,STRAIGHT,TU.....	1
14	PFOZZ	6680011488875	19207	12258931-2	TACHOMETER,MECHANIC.....	1
15	PFOZZ	5305011355882	24617	11500840	SCREW,CAP,HEXAGON H.....	2
16	PFOZZ	5310012649409	15526	DIN127B-M12-A4C	WASHER,LOCK.....	2
17	PFOZZ	5340012937819	1YHH8	6604392	BRACKET,DOUBLE ANGL.....	1
18	PFOZZ	5310002095116	96906	MS35335-37	WASHER,LOCK.....	2
19	PFOZZ	4730002779615	93061	2225P-4	TEE,PIPE.....	1
20	PAOZZ	4730008367807	96906	MS51500A6S	ADAPTER,STRAIGHT,PI.....	2
21	PAOZZ	4730008127999	96906	MS51504A6	ELBOW,PIPE TO TUBE.....	2
22	PAOZZ	4720014395054	1YHH8	2714342	HOSE ASSEMBLY,NONME.....	1
23	PAOZZ	4730014390936	1YHH8	6618322	BOLT,FLUID PASSAGE.....	1
24	PAOZZ	4720014395056	1YHH8	2714352	HOSE ASSEMBLY,NONME.....	1
25	PFOZZ	4730012915831	1YHH8	6603851	BOLT,FLUID PASSAGE.....	1
26	PAOZZ	5305014378199	1YHH8	8303618	SCREW,CAP,HEXAGON H.....	2
27	PAOZZ	5310014387017	1YHH8	8307025	WASHER,LOCK.....	2

END OF FIGURE

3	10	12
4	11	13

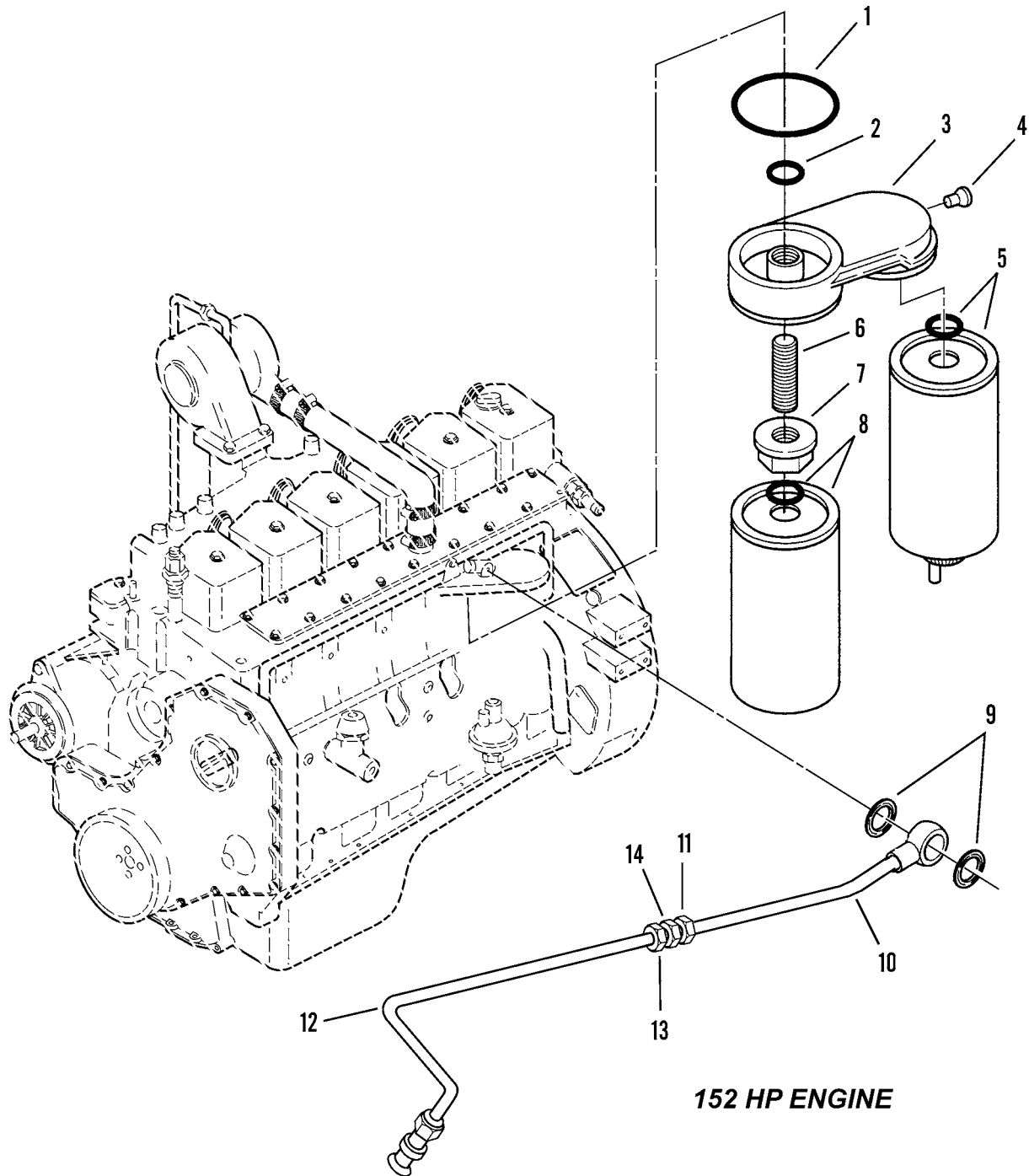
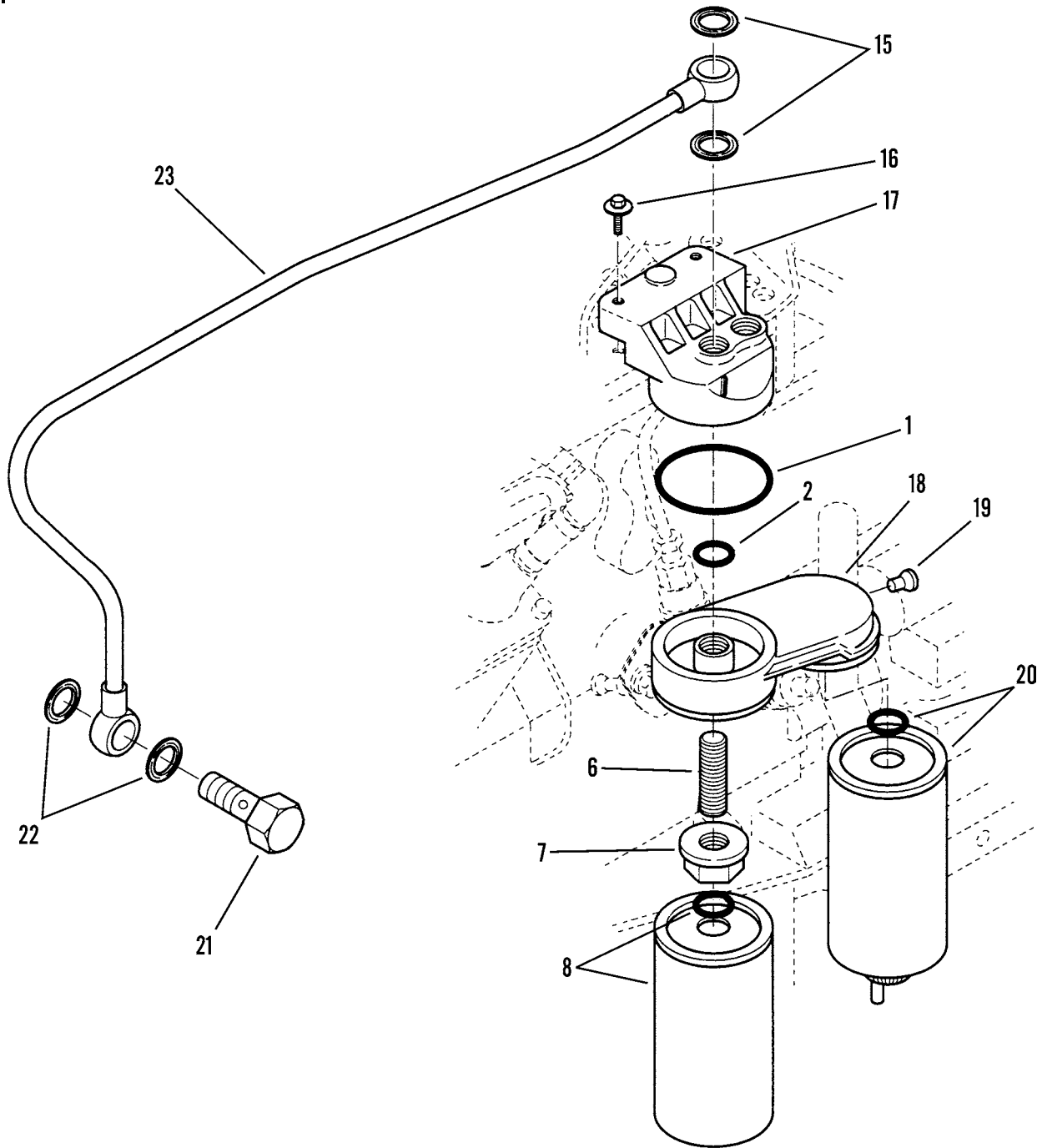

Figure 33. Fuel Filter Assemblies (Sheet 1 of 2)

18
|
19



165 HP ENGINE

Figure 33. Fuel Filter Assemblies (Sheet 2 of 2)

WP 0002 00			TM10-3930-660-24P			
(1)	(2)	(3)	(4)	(5)	(6)	(7)
ITEM	SMR			PART		
NO	CODE	NSN	CAGEC	NUMBER	DESCRIPTION AND USABLE ON CODES(UOC)	QTY
GROUP 0309 FUEL FILTERS						
FIG. 33 FUEL FILTER ASSEMBLIES						
1	PFOZZ	5330012672981	15434	3906694	PACKING,PREFORMED PART OF KIT P/N	1
					3802027 PART OF KIT P/N 3802363.....	
2	PFOZZ	5331012818998	15434	3906695	O-RING.....	1
3	PFOZZ	2910012380299	15434	3904362	HEAD,FLUID FILTER.....	1
4	PFOZZ	5340012397078	15434	203933	.PLUG,EXPANSION.....	1
5	PAOZZ	2910011924622	15434	3903410	FILTER ELEMENT,FLUI.....	1
6	PFOZZ	5307011964246	15434	3903845	STUD,CONTINUOUS THR.....	1
7	PFOZZ	5310012411373	15434	3903293	NUT.....	1
8	PAOZZ	2910002380033	15434	3903640	FILTER ELEMENT,FLUI.....	1
9	PFOZZ	5310011951441	15434	3935171	WASHER PART OF KIT P/N 3802027 PART	2
					OF KIT P/N 3802228.....	
10	PFOZZ	4710012979136	15434	3908988	TUBE ASSEMBLY,METAL.....	1
11	PFOZZ	5325012967794	15434	3905351	.GROMMET,NONMETALLIC.....	1
12	PFOZZ	4710013537328	15434	3918641	TUBE,METALLIC.....	1
13	PFOZZ	5325012967794	15434	3905351	.GROMMET,NONMETALLIC.....	1
14	PFOZZ	4730012979077	15434	3908985	NIPPLE,TUBE.....	1
15	PFOZZ	5310011951441	15434	3935171	WASHER.....	2
16	PFOZZ	5305012397202	15434	3900632	SCREW,CAP,HEXAGON H.....	2
17	PFOZZ	2910014409883	15434	3926788	FILTER,FLUID.....	1
18	PFOZZ	4330013412506	15434	3897331	HEAD,FLUID FILTER.....	1
19	PFOZZ	3110014419771	15434	3915242	.BALL,BEARING.....	1
20	PAOZZ	2910011924622	15434	3930942	FILTER ELEMENT,FLUI.....	1
21	PFOZZ	4730012810840	15434	392472500	BOLT,FLUID PASSAGE.....	1
22	PFOZZ	5310013354861	15434	3918192	WASHER,FLAT.....	2
23	XDOZZ		15434	3930735	TUBE,FUEL SUPPLY.....	1

END OF FIGURE

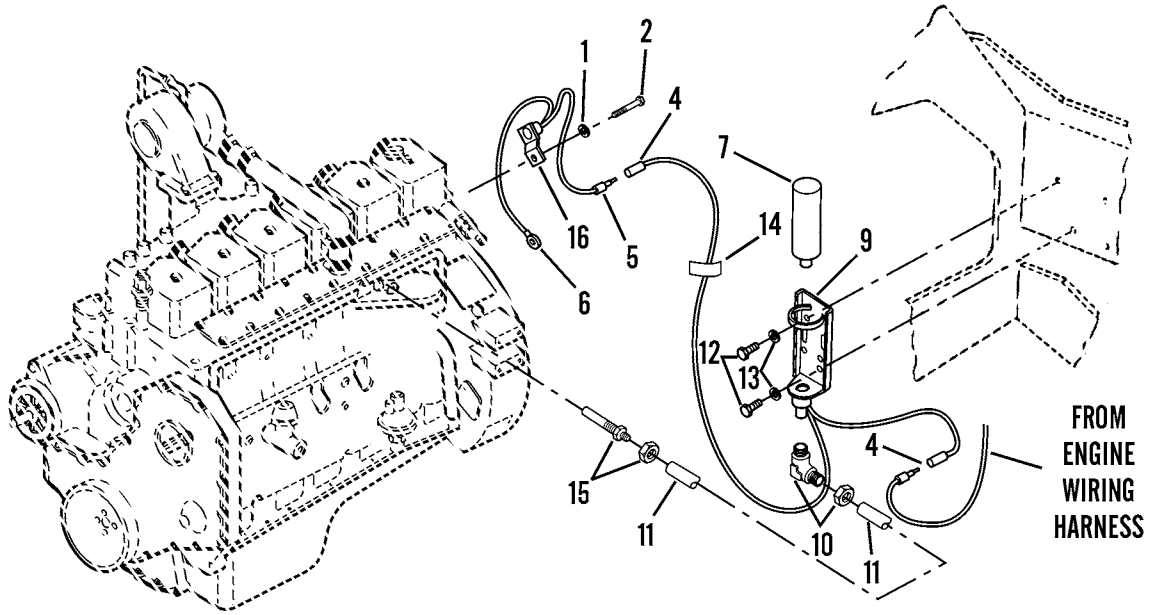
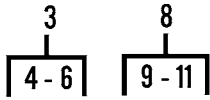

152 HP ENGINE

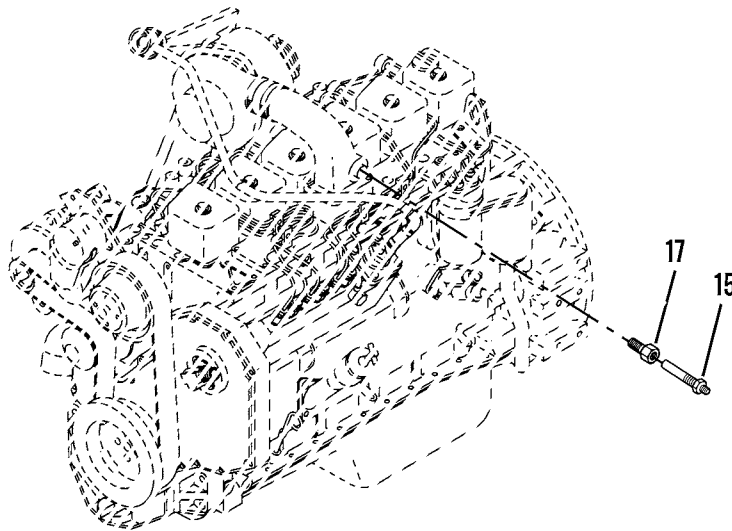

165 HP ENGINE

Figure 34. Engine Starting Aid

WP 0002 00			TM10-3930-660-24P			
(1)	(2)	(3)	(4)	(5)	(6)	(7)
ITEM	SMR			PART		
NO	CODE	NSN	CAGEC	NUMBER	DESCRIPTION AND USABLE ON CODES(UOC)	QTY

GROUP 0311 ENGINE STARTING AIDS

FIG. 34 ENGINE STARTING AID

1	PFOZZ	5310012649409	15526	DIN127B-M12-A4C	WASHER, LOCK.....	1
2	PFOZZ	5306012669335	6Y603	M12X20	BOLT, MACHINE.....	1
3	PFOOO	2910012970663	1YHH8	6609681	PARTS KIT, ETHER, STA.....	1
4	PFOZZ	5935001152306	96906	MS27142-3	.CONNECTOR, PLUG, ELEC.....	2
5	PFOZA	5935001152307	96906	MS27144-2	.CONNECTOR, PLUG, ELEC.....	1
6	PFOZZ	5940001141310	96906	MS25036-119	.TERMINAL, LUG.....	1
7	PAOZZ	2910006469727	78280	LP-535-1	CYLINDER, ENGINE STA.....	1
8	PAOOO	2910012892073	6Y402	820-3946	PARTS KIT, ENGINE QU.....	1
9	PAOZZ	4810013449012	6Y402	913100-05	.VALVE, SOLENOID.....	1
10	PAOZZ	4730011461059	06991	125049	.ELBOW, PIPE TO TUBE.....	1
11	PAOZZ	4720013059832	6Y402	50109601	.TUBING, NONMETALLIC.....	1
12	PFOZZ	5305000711784	80204	B1821BH044C075N	SCREW, CAP, HEXAGON H.....	2
13	PFOZZ	5310002090965	96906	MS35338-47	WASHER, LOCK.....	2
14	PFOZZ	5975010482922	96906	MS3367-6-0	STRAP, TIEDOWN, ELECT.....	3
15	PAOZZ	2910014392119	1YHH8	8277101	ATOMIZER, STARTING F.....	1
16	PAOZZ	6685014386014	1YHH8	8277102	THERMOSTAT, FLOW CON.....	1
17	XDOZZ		1YHH8	8530024	BUSHING, PIPE.....	1

END OF FIGURE

2
3-6

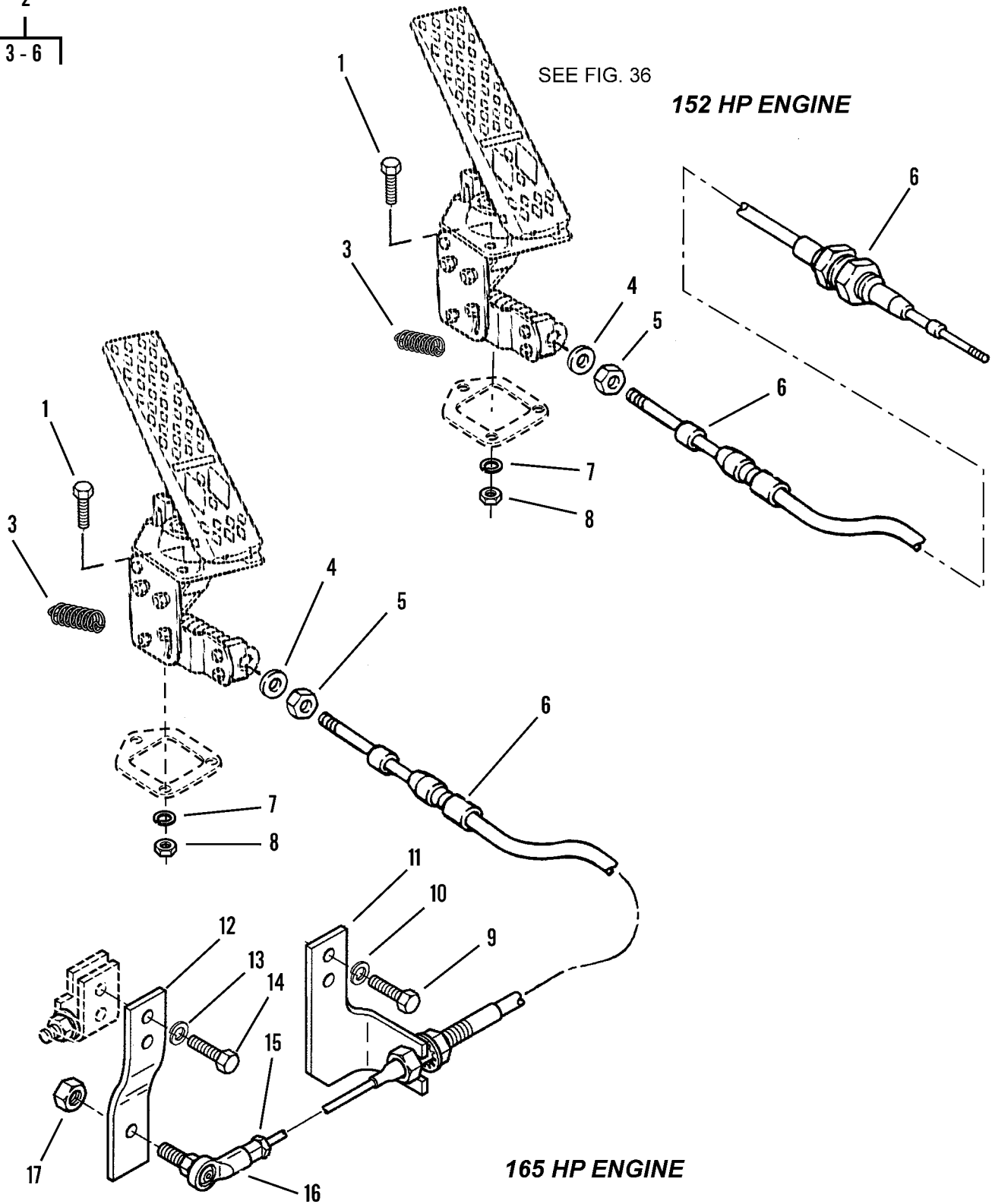

Figure 35. Accelerator Pedal, Cable and Linkage

WP 0002 00			TM10-3930-660-24P			
(1)	(2)	(3)	(4)	(5)	(6)	(7)
ITEM	SMR			PART		
NO	CODE	NSN	CAGEC	NUMBER	DESCRIPTION AND USABLE ON CODES(UOC)	QTY
					GROUP 0312 ACCELERATOR, THROTTLE OR CHOKE CONTROLS	
					FIG. 35 ACCELERATOR PEDAL, CABLE, AND LINKAGE	
1	PFOZZ	5305000680509	80204	B1821BH025C125N	SCREW,CAP,HEXAGON H.....	3
2	PFOOO	2540014412458	1YHH8	6611792	PEDAL ASSEMBLY,CONT.....	1
3	PFOZZ	5360013106379	6L202	E0500-063-4000M	.SPRING,HELICAL,EXTE.....	1
4	PFOZZ	5310008238804	96906	MS27183-9	.WASHER,FLAT.....	1
5	PFOZZ	5310008512674	96906	MS35691-1	.NUT,PLAIN,HEXAGON.....	1
6	PFOZZ	2590012936058	06970	773-L-TG-2-168	.CONTROL ASSEMBLY,PU.....	1
7	PFOZZ	5310005825965	96906	MS35338-44	WASHER,LOCK.....	3
8	PFOZZ	5310007616882	96906	MS51967-2	NUT,PLAIN,HEXAGON.....	14
9	PAOZZ	5305014546953	1YHH8	8310304	SCREW,CAP,HEXAGON H.....	2
10	PAOZZ	5310014387017	1YHH8	8307025	WASHER,LOCK.....	2
11	PFOZZ	5340014402697	1YHH8	6617802	PLATE,MOUNTING.....	1
12	PFOZZ	5340014402696	1YHH8	6617792	PLATE,MOUNTING.....	1
13	PAOZZ	5310014515044	1YHH8	8307024	WASHER,LOCK.....	2
14	PAOZZ	5306015041528	1YHH8	8303799	M6-1X14 BOLT.....	2
15	PAOZZ	5310015038735	1YHH8	8305402	NUT,JAM 1.4-28NF.....	1
16	PFOZZ	5340015038061	1YHH8	8340034	CONNECTOR,ROD END.....	1
17	PAOZZ	5310015038746	1YHH8	8305650	NUT,ELASTIC 1.4-28.....	1

END OF FIGURE

1
2 - 33

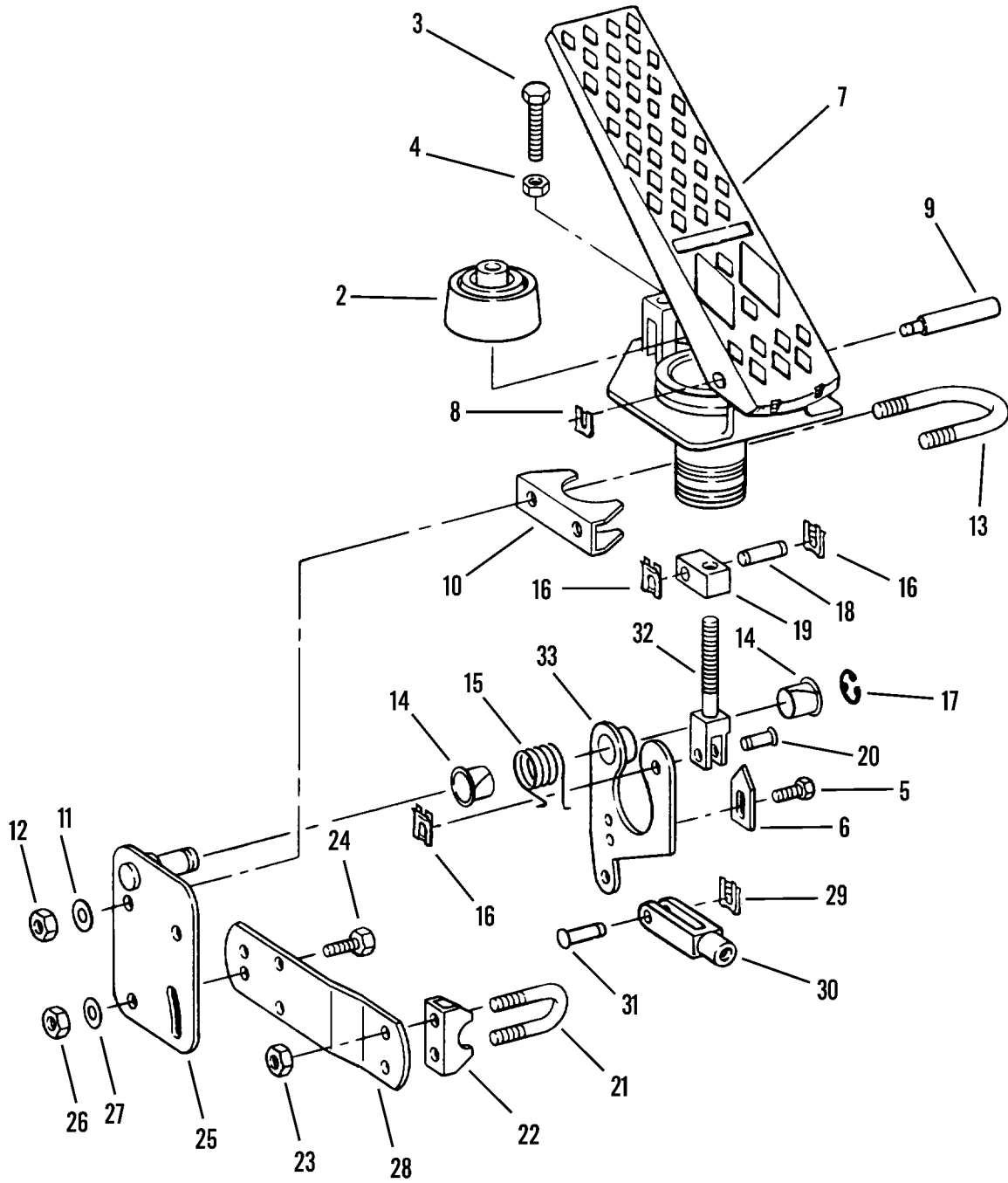

Figure 36. Accelerator Pedal Assembly

WP 0002 00			TM10-3930-660-24P			
(1)	(2)	(3)	(4)	(5)	(6)	(7)
ITEM	SMR			PART		
NO	CODE	NSN	CAGEC	NUMBER	DESCRIPTION AND USABLE ON CODES(UOC)	QTY

GROUP 0312 ACCELERATOR THROTTLE OR
CHOKE CONTROLS

FIG. 36 ACCELERATOR PEDAL ASSEMBLY

1	PFOOO	2540012936067	41625	E208994	PEDAL,CONTROL.....	1
2	PFOZZ	2540011940205	41625	208468	.BELLOWS,PRESSURE.....	1
3	PFOZZ		41625	301792-H1	.HEX BOLT PART OF KIT P/N 301792....	1
4	PFOZZ		41625	301792-H2	.JAM NUT HEX PART OF KIT P/N 301792.	1
5	PFOZZ		41625	301792-H3	.HEX BOLT PART OF KIT P/N 301792....	1
6	PFOZZ		41625	301792-H4	.TRAVEL STOP PART OF KIT P/N 301792.	1
7	PFOZZ		41625	210796-D1	.PEDAL PART OF KIT P/N 210796.....	1
8	PFOZZ		41625	210796-D3	.SPRING CLIP PART OF KIT P/N 210796.	1
9	PFOZZ		41625	210796-D2	.PIVOT PIN PART OF KIT P/N 210796...	1
10	PFOZZ		41625	301788-B1	.U-BOLT HANGER BRKT PART OF KIT P/N 301788.....	1
11	PFOZZ		41625	301788-B3	.LOCKWASHER,INT PART OF KIT P/N 301788.....	2
12	PFOZZ		41625	301788-B4	.NUT,HEX PART OF KIT P/N 301788.....	2
13	PFOZZ		41625	301788-B2	.U-BOLT PART OF KIT P/N 301788.....	1
14	PFOZZ		41625	210490-A1	.NYLINER BEARING PART OF KIT P/N 210490.....	2
15	PFOZZ		41625	210490-A3	.SPRING PART OF KIT P/N 210490.....	1
15	PFOZZ		41625	210490-A8	.SPRING PART OF KIT P/N 210490.....	1
16	PFOZZ		41625	210490-A6	.SPRING CLIP PART OF KIT P/N 210490.	3
17	PFOZZ		41625	210490-A2	.CIRCLIP PART OF KIT P/N 210490.....	1
18	PFOZZ		41625	210490-A4	.LONG PIN BEARING PART OF KIT P/N 210490.....	1
19	PFOZZ		41625	210490-A5	.BLOCK ASSEMBLY PART OF KIT P/N 210490.....	1
20	PFOZZ		41625	210490-A7	.SHORT PIN BEARING PART OF KIT P/N 210490.....	1
21	PFOZZ		41625	301791-F1	.U-BOLT CLAMP PART OF KIT P/N 301791	1
22	PFOZZ		41625	301791-F2	.SHIM PART OF KIT P/N 301791.....	1
23	PFOZZ		41625	301791-F3	.STOPNUT,ELASTIC PART OF KIT P/N 301791.....	1
24	PFOZZ		41625	301790-E2	.SCREW,HEX PART OF KIT P/N 301790...	1
25	PFOZZ		41625	301790-E1	.CABLE SUPP.BRKT PART OF KIT P/N 301790.....	1
26	PFOZZ		41625	301790-E3	.HEX NUT PART OF KIT P/N 301790.....	1
27	PFOZZ		41625	301790-E4	.WASHER FLAT M6 PART OF KIT P/N 301790.....	1
28	PFOZZ		41625	301790-E5	.HANGER PLATE ASSEM. PART OF KIT P/N 301790.....	1
29	PFOZZ		41625	205719-J2	.SPRING CLIP PART OF KIT P/N 205719.	1
30	PFOZZ		41625	205719-J1	.FORK END PART OF KIT P/N 205719....	1
31	PFOZZ		41625	205719-J3	.CLEVIS PIN PART OF KIT P/N 205719..	1
32	PFOZZ		41625	210491-C1	.FORK PUSH ROD PART OF KIT P/N 210491.....	1
33	PFOZZ		41625	210491-C2	.LEVER ASSEMBLY PART OF KIT P/N 210491.....	1

END OF FIGURE

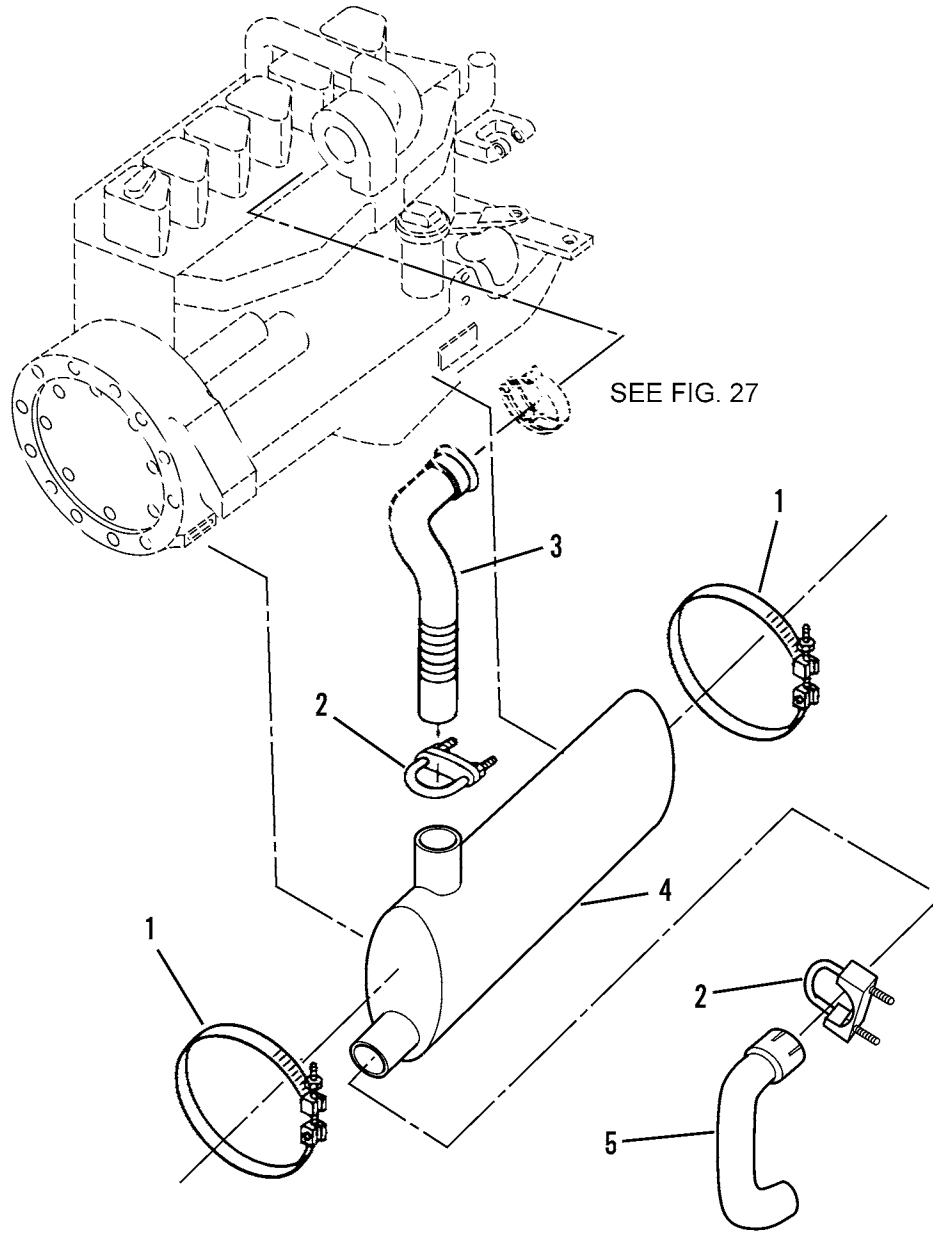

Figure 37. Exhaust Muffler and Piping

WP 0002 00			TM10-3930-660-24P		
(1)	(2)	(3)	(4)	(5)	(6)
ITEM	SMR			PART	
NO	CODE	NSN	CAGEC	NUMBER	DESCRIPTION AND USABLE ON CODES(UOC) QTY

GROUP 04 EXHAUST SYSTEM

GROUP 0401 MUFFLER AND PIPES

FIG. 37 EXHAUST MUFFLER AND PIPING

1	PFOZZ	5340013757961	63208	2116	CLAMP, LOOP.....	2
2	PFOZZ	5340012985991	1HT81	89546-K	CLAMP, LOOP.....	2
3	PFOZZ	2990012915878	1YHH8	6602562	PIPE, EXHAUST.....	1
4	PFOZZ	2990013928437	1YHH8	6600082	MUFFLER, EXHAUST.....	1
5	PFOZZ	2990012915879	1YHH8	6600102	PIPE, EXHAUST.....	1

END OF FIGURE

8
9 - 15

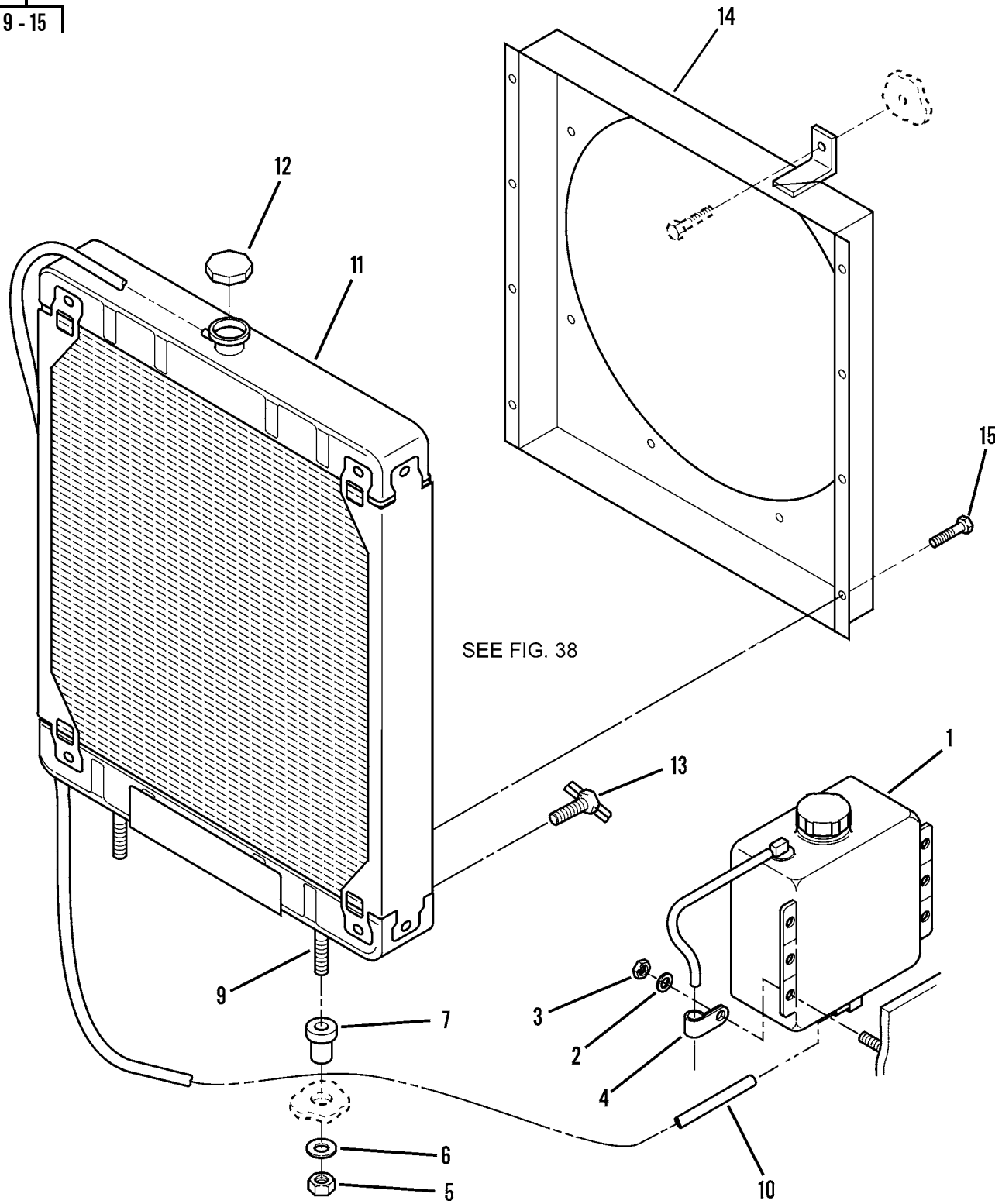

Figure 38. Radiator and Overflow

WP 0002 00			TM10-3930-660-24P			
(1)	(2)	(3)	(4)	(5)	(6)	(7)
ITEM	SMR			PART		
NO	CODE	NSN	CAGEC	NUMBER	DESCRIPTION AND USABLE ON CODES(UOC)	QTY
GROUP 05 COOLING SYSTEM						
GROUP 0501 RADIATOR, EVAPORATIVE COOLER, OR HEAT EXCHANGER						
FIG. 38 RADIATOR AND OVERFLOW						
1	PFOZZ	4320013161098	1YHH8	7085422	RESERVOIR, HYDRAULIC.....	1
2	PFOZZ	5310008238804	96906	MS27183-9	WASHER, FLAT.....	4
3	PFOZZ	5310009291807	96906	MS51922-2	NUT, SELF-LOCKING, HE.....	4
4	PFOZZ	5340011539425	75272	COV-1109	CLAMP, LOOP.....	1
5	PFOZZ	5310000874652	81349	M45913/1-6CG5C	NUT, SELF-LOCKING, HE.....	2
6	PFOZZ	5310012446895	1YHH8	7057141	WASHER, FLAT.....	2
7	PFFZZ	5342012920516	1YHH8	8278008	MOUNT, RESILIENT, WEA.....	2
8	PFOHH	2930012959991	1YHH8	6603154	RADIATOR, ENGINE COO.....	1
9	PFOZZ	5307013011996	67049	316703	.STUD, CONTINUOUS THR.....	2
10	PFOZZ	4720013125981	67049	178558-65	.HOSE, NONMETALLIC.....	1
11	PBOFF	2930012892067	1YHH8	6600064	.RADIATOR, ENGINE COO.....	1
12	PFOZZ	5342013408706	67049	C289107	.CAP, FILLER OPENING.....	1
13	PFOZZ	4820007173629	93061	DC606-4	.COCK, DRAIN.....	1
14	PFOZZ	2930012915865	1YHH8	6603143	.SHROUD, FAN, RADIATOR.....	1
15	PFOZZ	5305013760742	1YHH8	8310082	.SCREW, CAP, HEXAGON H.....	8

END OF FIGURE

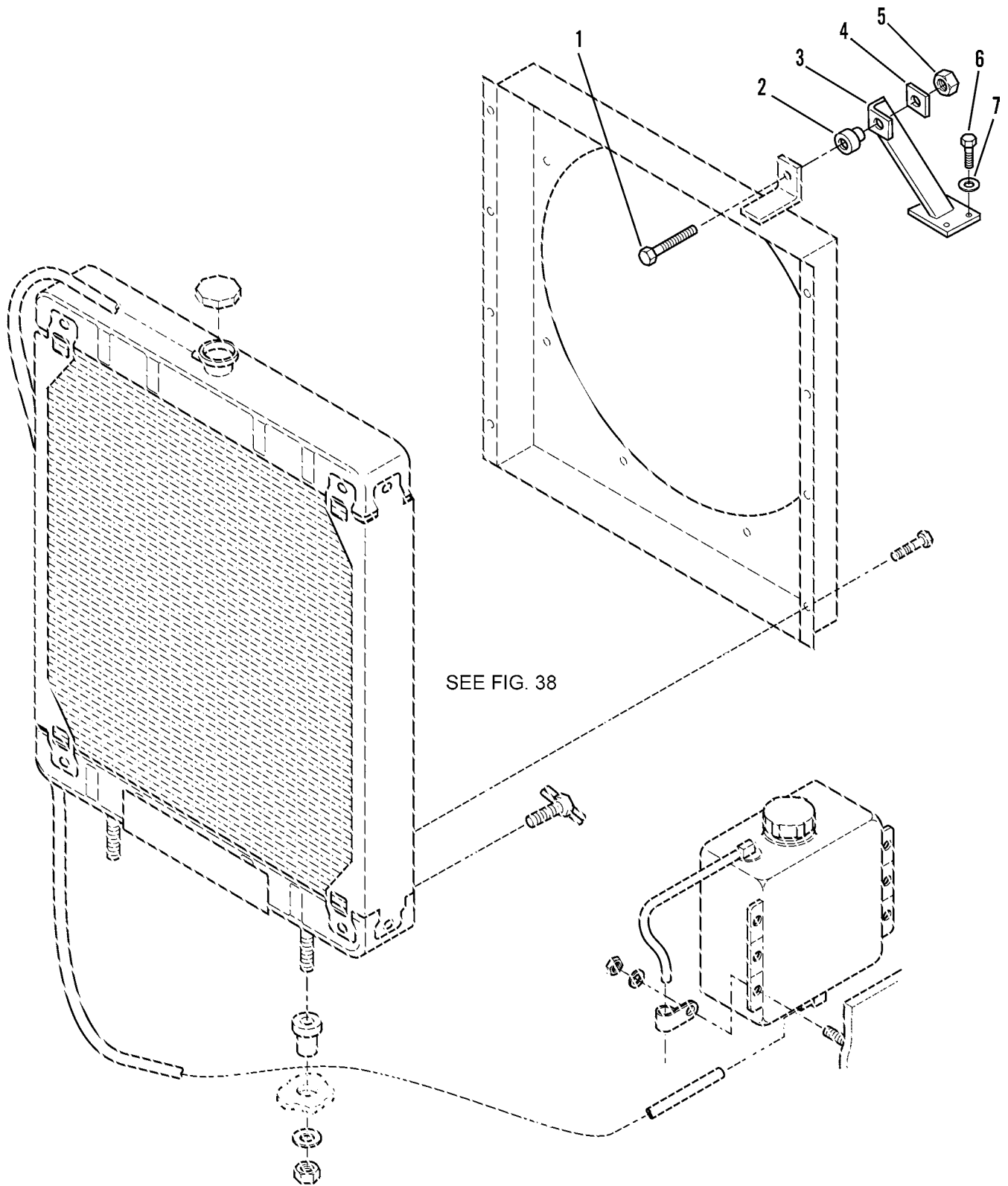

Figure 39. Radiator Shroud Mounting Bracket

WP 0002 00			TM10-3930-660-24P			
(1)	(2)	(3)	(4)	(5)	(6)	(7)
ITEM	SMR			PART		
NO	CODE	NSN	CAGEC	NUMBER	DESCRIPTION AND USABLE ON CODES(UOC)	QTY

GROUP 0502 COWLING, DEFLECTORS, AIR
DUCTS, SHROUDS, ETC.

FIG. 39 RADIATOR SHROUD MOUNTING
BRACKET

1	PFOZZ	5305002693218	96906	MS90725-68	SCREW,CAP,HEXAGON H.....	1
2	PFOZZ	5342012920516	1YHH8	8278008	MOUNT,RESILIENT,WEA.....	1
3	PFOZZ	5340012915187	1YHH8	6603103	BRACKET,MOUNTING.....	1
4	PFOZZ	5310012446895	1YHH8	7057141	WASHER,FLAT.....	1
5	PFOZZ	5310000874652	81349	M45913/1-6CG5C	NUT,SELF-LOCKING,HE.....	1
6	PFOZZ	5306012545393	64678	000933010105	BOLT,MACHINE.....	3
7	PFOZZ	5310012067306	11862	11500207	WASHER,LOCK.....	3

END OF FIGURE

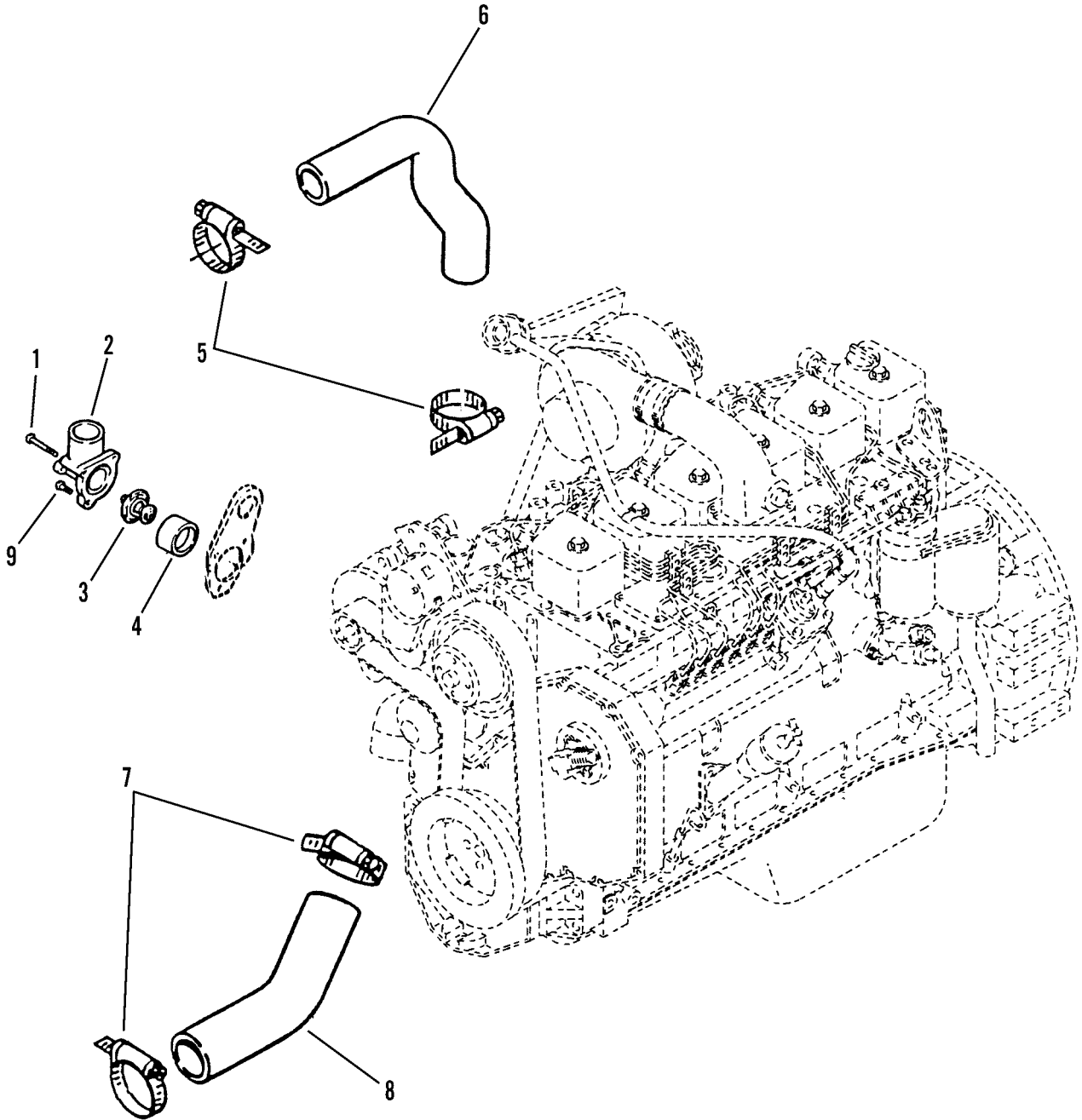
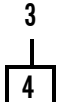

Figure 40. Thermostat and Radiator Hoses

WP 0002 00			TM10-3930-660-24P			
(1)	(2)	(3)	(4)	(5)	(6)	(7)
ITEM	SMR			PART		
NO	CODE	NSN	CAGEC	NUMBER	DESCRIPTION AND USABLE ON CODES(UOC)	QTY
					GROUP 0503 WATER MANIFOLD, HEADERS, THERMOSTATS, AND HOUSING GASKET	
					FIG. 40 THERMOSTAT AND RADIATOR HOSES	
1	PFOZZ	5306012388271	15434	3903096	BOLT,MACHINE.....	2
2	PFOZZ	2930012677943	15434	3903756	WATER OUTLET,ENGINE.....	1
3	PFOZZ	4730009098627	96906	MS35842-13	CLAMP,HOSE.....	2
4	PFOZZ	4720012926436	1YHH8	6600133	HOSE,PREFORMED.....	1
5	PAOZZ	4720012926437	1YHH8	6600122	HOSE,PREFORMED.....	1
6	PFOZZ	4730009086292	96906	MS35842-14	CLAMP,HOSE.....	2
7	PFOZZ	6685013431572	15434	3802273	THERMOSTAT,FLOW CON.....	1
8	PFOZZ	5330011901904	15434	3923331	.GASKET.....	1
9	PFOZZ	5305012397202	15434	3900632	SCREW,CAP,HEXAGON H.....	1

END OF FIGURE

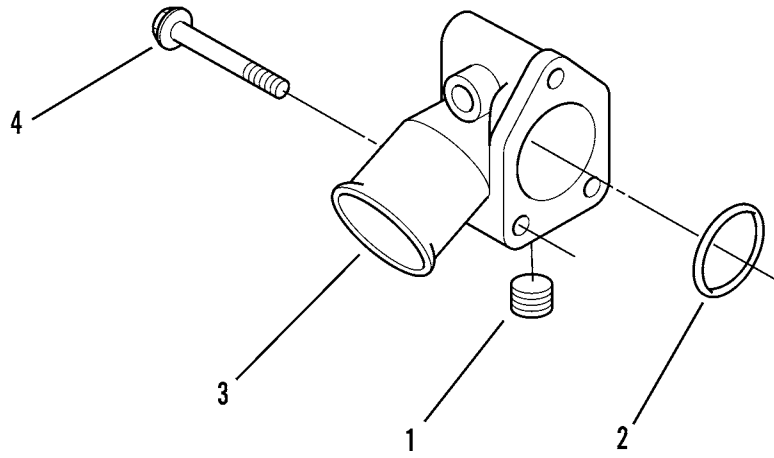

Figure 41. Connection, Water Inlet

WP 0002 00			TM10-3930-660-24P		(6)	(7)
(1)	(2)	(3)	(4)	(5)		
ITEM	SMR			PART		
NO	CODE	NSN	CAGEC	NUMBER	DESCRIPTION AND USABLE ON CODES(UOC)	QTY
					GROUP 0503 WATER MANIFOLD, HEADERS, THERMOSTATS AND HOUSING GASKET	
					FIG. 41 CONNECTION, WATER INLET	
1	PAOZZ	4730992141783	K4843	3008468	PLUG,PIPE PART OF KIT P/N 3905813...	2
2	PFOZZ	5330013140902	15434	3906697	GASKET PART OF KIT P/N 3802376.....	1
3	PFOZZ	2930012371828	15434	3903103	WATER OUTLET,ENGINE.....	1
4	PFOZZ	5306012377531	15434	3901757	BOLT,MACHINE.....	3

END OF FIGURE

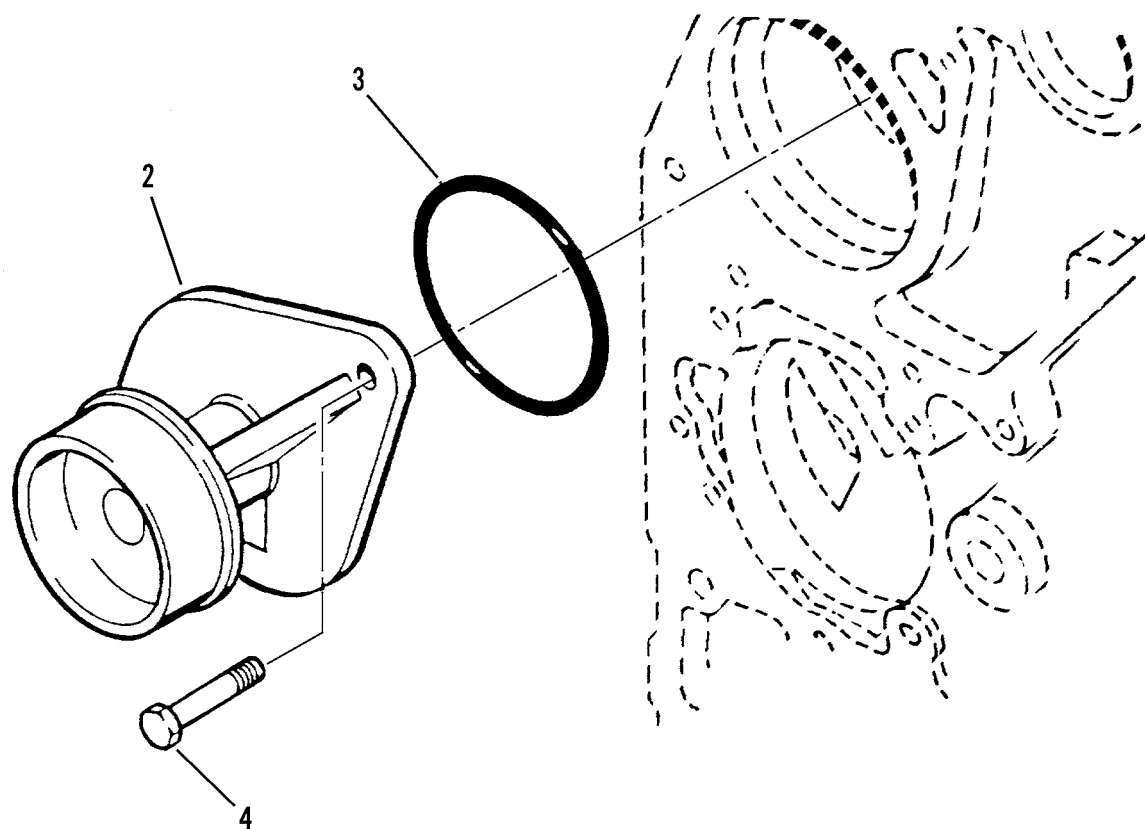
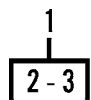

Figure 42. Water Pump, Engine

WP 0002 00			TM10-3930-660-24P			
(1)	(2)	(3)	(4)	(5)	(6)	(7)
ITEM	SMR			PART		
NO	CODE	NSN	CAGEC	NUMBER	DESCRIPTION AND USABLE ON CODES(UOC)	QTY
					GROUP 0504 WATER PUMP	
					FIG. 42 WATER PUMP, ENGINE	
1	PFOZZ	2930012376299	15434	3802004	PARTS KIT,ENGINE WA.....	1
2	PFOZZ	2930014816538	15434	3928395	.PUMP,COOLING SYSTEM.....	1
3	PFOZZ	5330012976308	15434	3906698	.GASKET PART OF KIT P/N 3802376.....	1
4	PFOZZ	5305012416217	10988	J900227	SCREW,CAP,HEXAGON H.....	2

END OF FIGURE

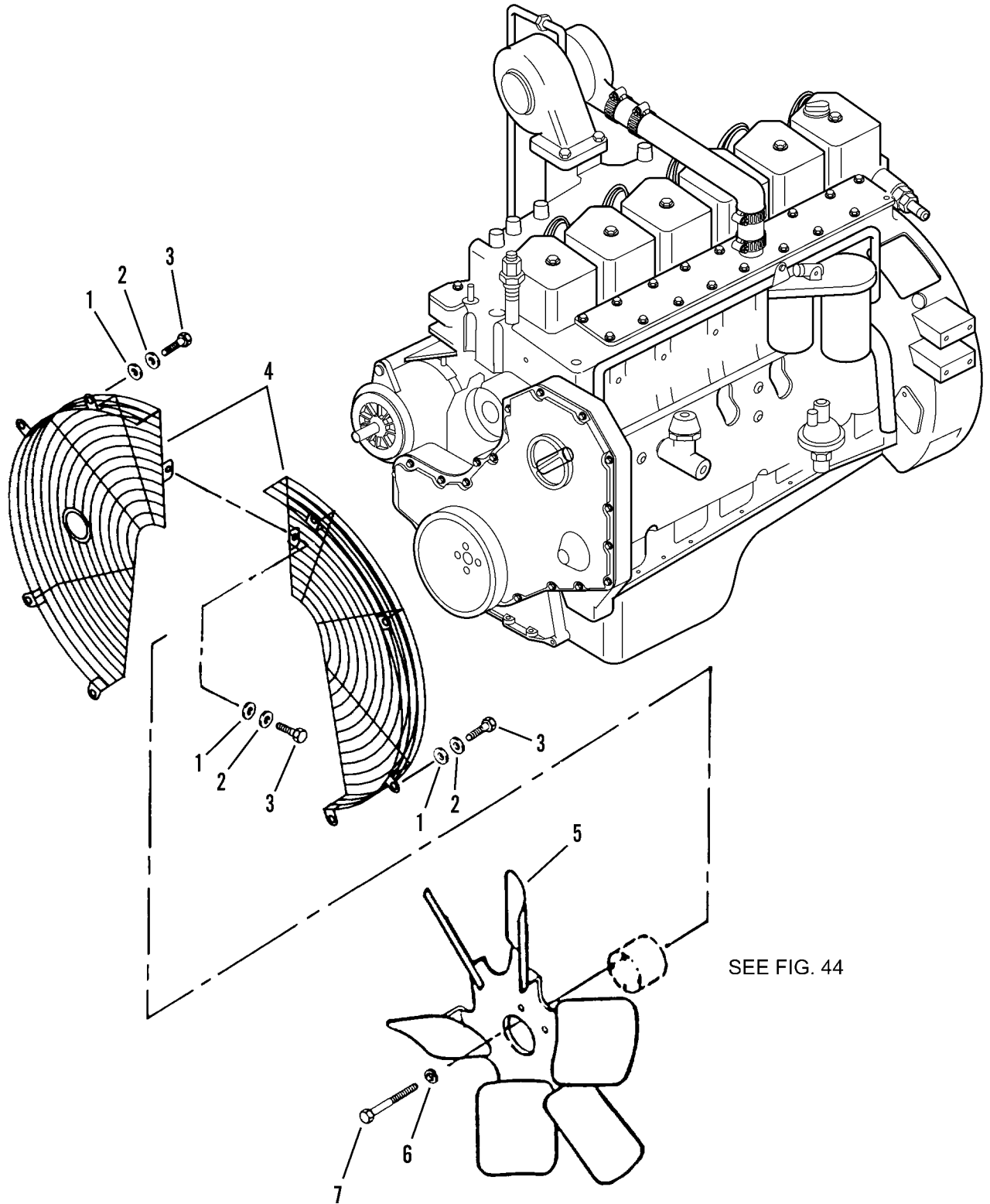

Figure 43. Fan and Fan Guard, Engine

WP 0002 00			TM10-3930-660-24P			
(1)	(2)	(3)	(4)	(5)	(6)	(7)
ITEM	SMR			PART		
NO	CODE	NSN	CAGEC	NUMBER	DESCRIPTION AND USABLE ON CODES(UOC)	QTY

GROUP 0505 FAN ASSEMBLY

FIG. 43 FAN AND FAN GUARD, ENGINE

1	PFOZZ	5310000806004	96906	MS27183-14	WASHER,FLAT.....	9
2	PFOZZ	5310006379541	96906	MS35338-46	WASHER,LOCK.....	9
3	PFOZZ	5305002693211	25567	B-0604	SCREW,CAP,HEXAGON H.....	9
4	PFOZZ	4140012936003	1YHH8	6600143	GUARD,FAN IMPELLER.....	1
5	PFOZZ	2930012915830	53591	A-917312	IMPELLER,FAN,AXIAL.....	1
6	PFOZZ	5310012165634	6Y603	M8 FLAT WASHER	WASHER,FLAT.....	4
7	PFOZZ	5305012598683	6Y603	M8X1.25X80MM	SCREW,CAP,HEXAGON H.....	4

END OF FIGURE

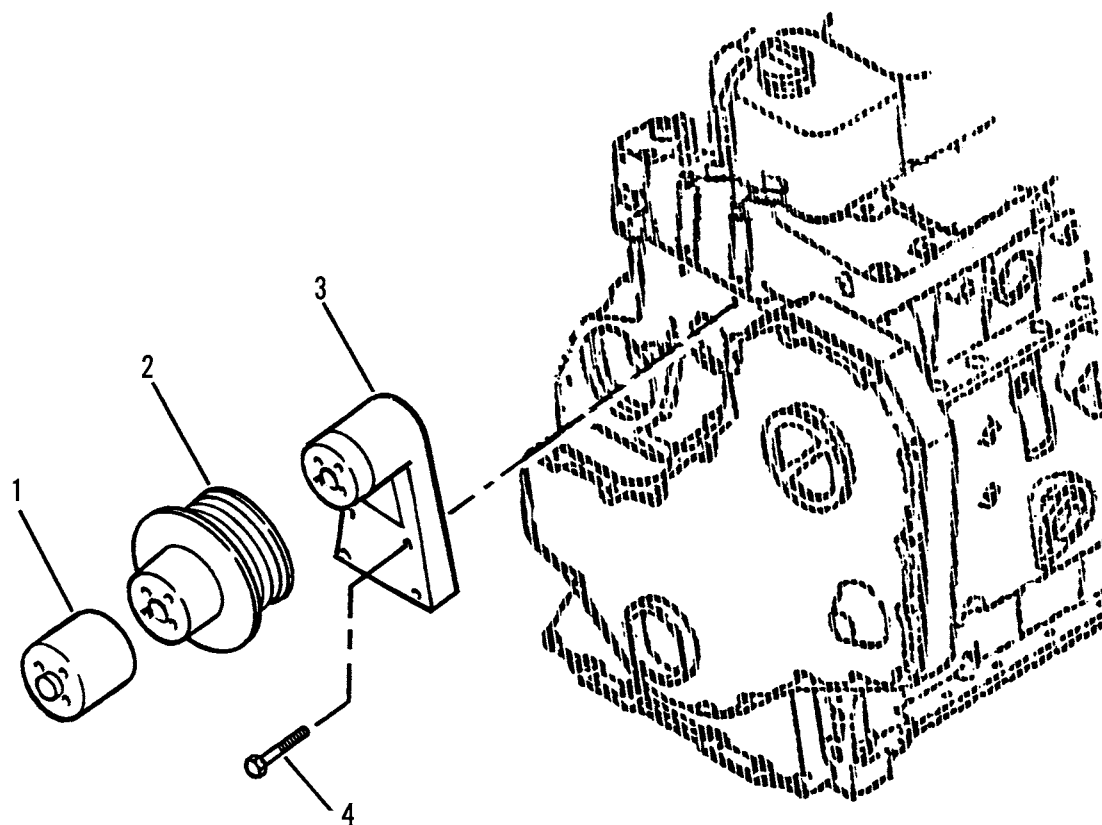

Figure 44. Engine Fan Drive and Spacer

WP 0002 00			TM10-3930-660-24P		(6)	(7)
(1)	(2)	(3)	(4)	(5)		
ITEM	SMR			PART		
NO	CODE	NSN	CAGEC	NUMBER	DESCRIPTION AND USABLE ON CODES(UOC)	QTY
					GROUP 0505 FAN ASSEMBLY	
					FIG. 44 ENGINE FAN DRIVE AND SPACER	
1	PFOZZ	5365012971149	15434	3903819	SPACER, SLEEVE.....	1
2	XDOZZ		15434	3902710	PULLEY, GROOVE.....	1
3	PFOZZ	2990012948802	15434	3909889	SUPPORT, FAN.....	1
4	PFOZZ	5305012397203	15434	3900678	SCREW, CAP, HEXAGON H.....	4

END OF FIGURE

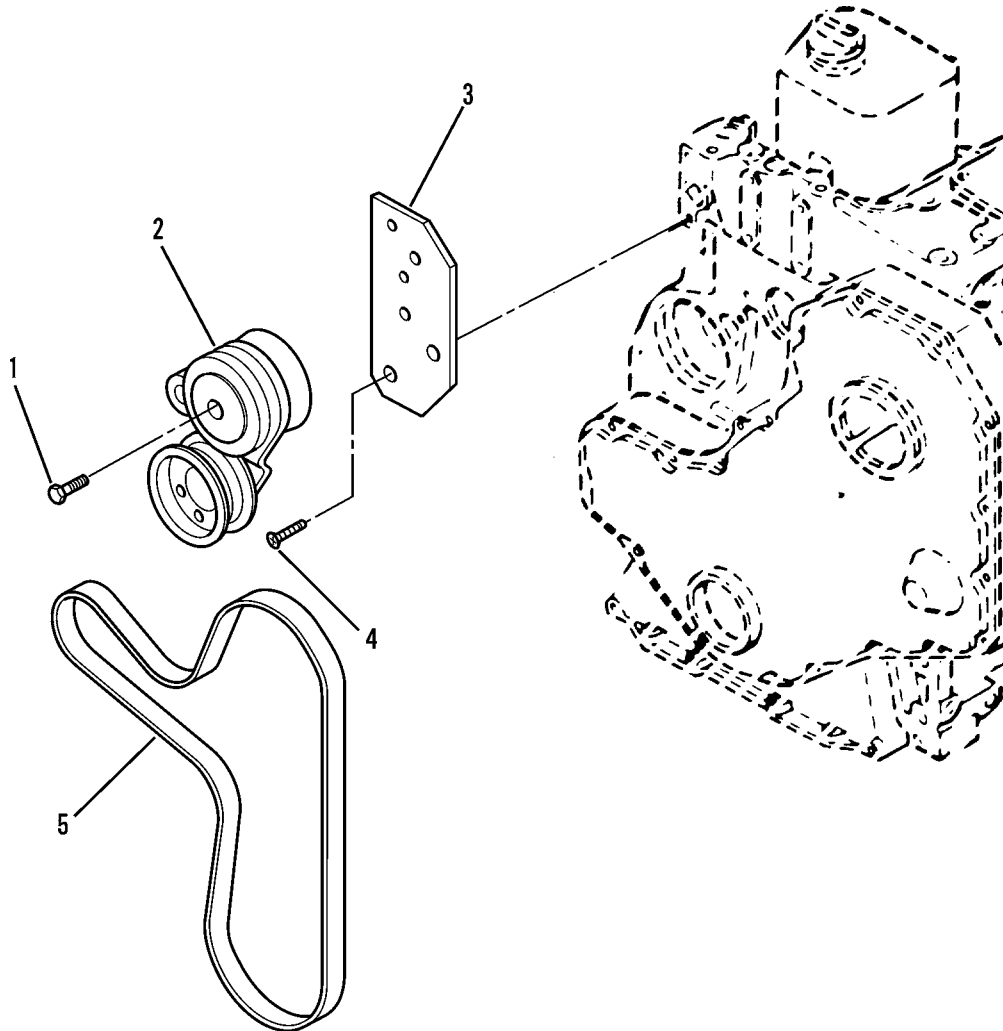

Figure 45. Drive Belt and Belt Tensioner

WP 0002 00			TM10-3930-660-24P		
(1)	(2)	(3)	(4)	(5)	(6)
ITEM	SMR			PART	
NO	CODE	NSN	CAGEC	NUMBER	DESCRIPTION AND USABLE ON CODES(UOC) QTY

GROUP 0505 FAN ASSEMBLY

FIG. 45 DRIVE BELT AND BELT TENSIONER

1	PFOZZ	5305012343754	15434	3905426	SCREW,CAP,HEXAGON H.....	1
2	PFOZZ	2920012916477	7U263	3912246	TENSIONER,BELT.....	1
3	PFOZZ	2990014410431	15434	3925196	BRACKET,BELT,TENSIO.....	1
4	PFOZZ	5305014069457	15434	3925186	SCREW,MACHINE.....	2
5	PAOZZ	3030012938544	15434	3911563	BELT,V.....	1

END OF FIGURE

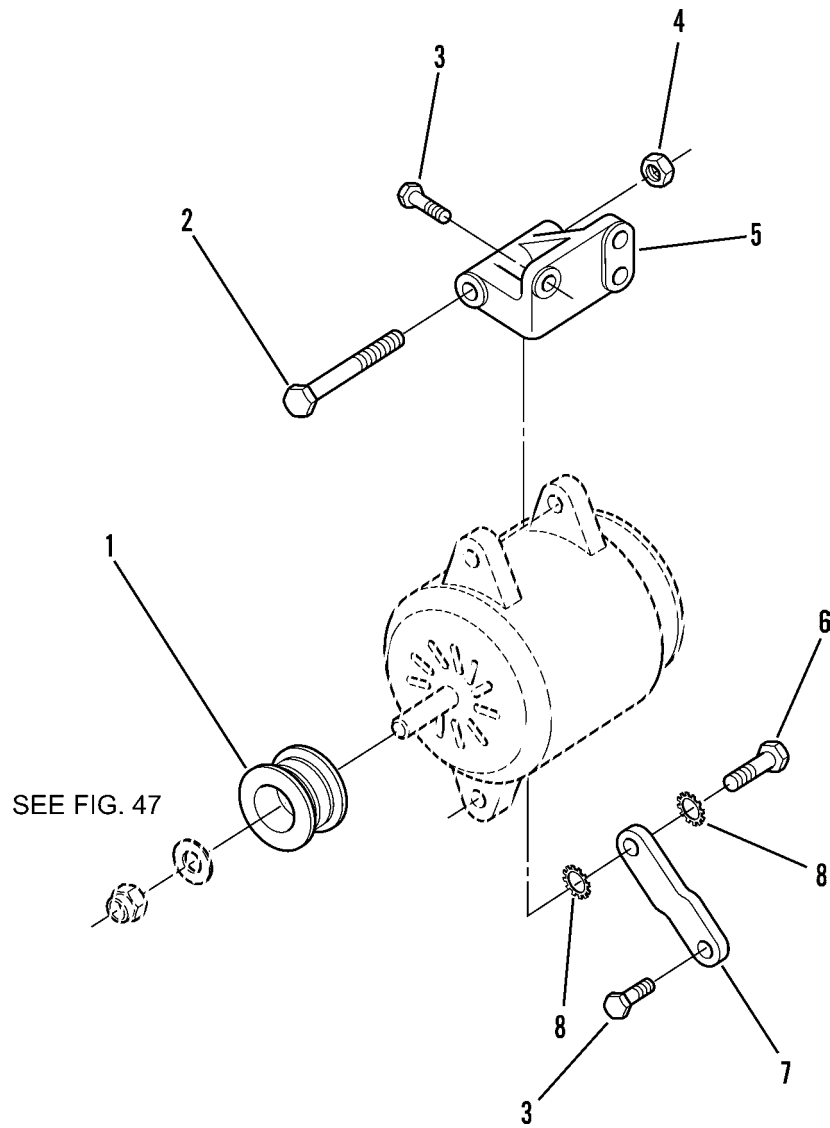

Figure 46. Alternator Mounting

WP 0002 00			TM10-3930-660-24P			
(1)	(2)	(3)	(4)	(5)	(6)	(7)
ITEM	SMR			PART		
NO	CODE	NSN	CAGEC	NUMBER	DESCRIPTION AND USABLE ON CODES(UOC)	QTY
GROUP 06 ELECTRICAL SYSTEM						
GROUP 0601 GENERATOR, ALTERNATOR						
FIG. 46 ALTERNATOR MOUNTING						
1	PFOZZ	3020012816003	15434	3910925	PULLEY,GROOVE.....	1
2	PFOZZ	5305012379894	15434	3903105	SCREW,CAP,HEXAGON H.....	1
3	PFOZZ	5305012453193	15434	3900621	SCREW,CAP,HEXAGON H.....	4
4	PFOZZ	5310012932893	15434	3903210	NUT,PLAIN,EXTENDED.....	1
5	PFOZZ	5342013038493	15434	3910923	ARM,SPECIAL.....	1
6	PFOZZ	5305010605961	15434	S169	SCREW,CAP,HEXAGON H.....	1
7	PFOZZ	2920012979112	15434	3910924	ADJUSTING DEVICE,BE.....	1
8	PFOZZ	5310002095116	96906	MS35335-37	WASHER,LOCK.....	2

END OF FIGURE

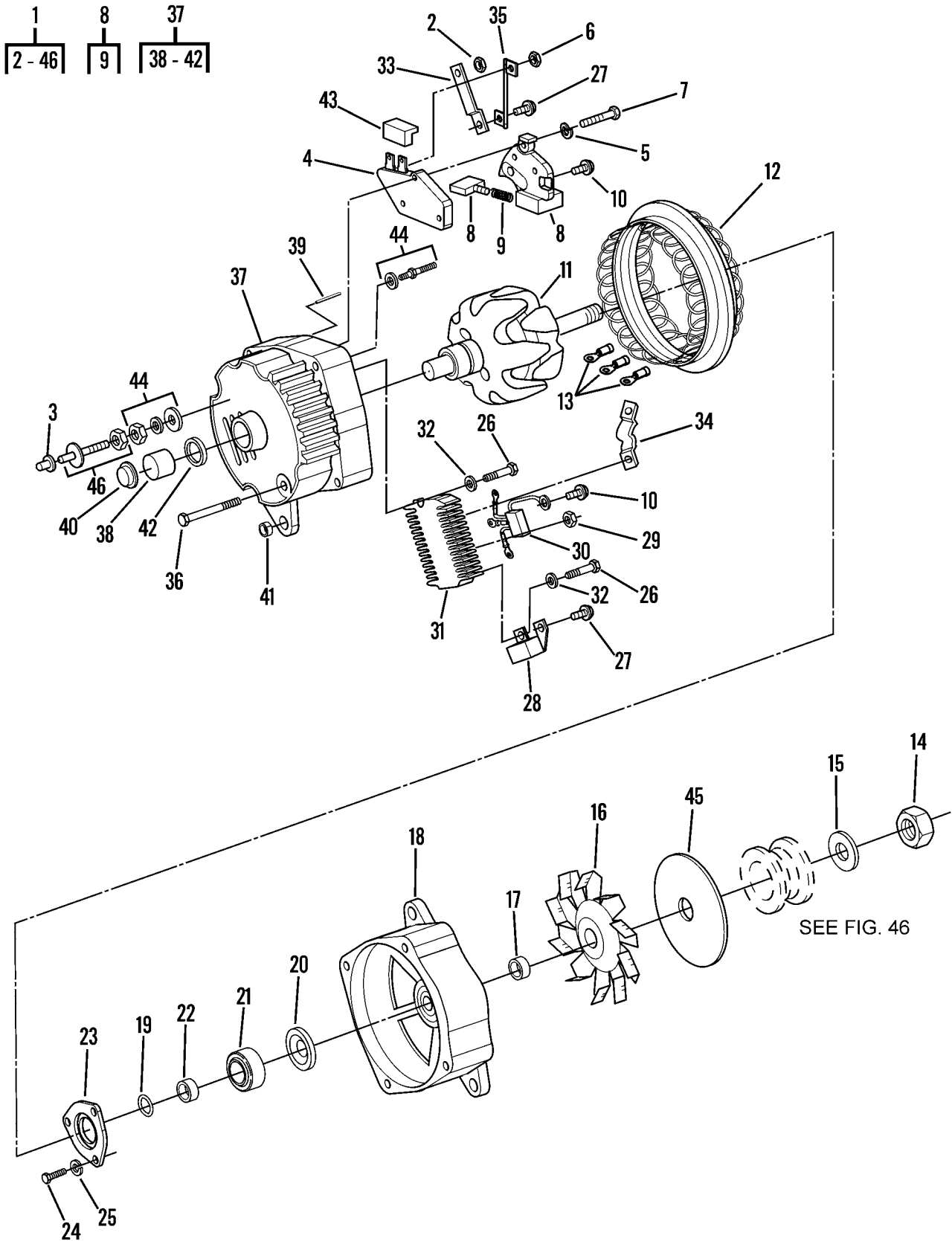

Figure 47. Alternator Assembly

WP 0002 00 TM10-3930-660-24P
 (1) (2) (3) (4) (5) (6) (7)
 ITEM SMR PART
 NO CODE NSN CAGEC NUMBER DESCRIPTION AND USABLE ON CODES(UOC) QTY

GROUP 0601 GENERATOR, ALTERNATOR

FIG. 47 ALTERNATOR ASSEMBLY

1	PAOHH	2920012152199	16764	1105475	GENERATOR,ENGINE AC.....	1
2	PFHZZ	5310012966424	1LW55	1852059	.NUT,PLAIN,HEXAGON.....	1
3	PFHZZ	5999011040445	16764	1970227	.CAP,ELECTRICAL.....	1
4	PFHZZ	2920011964882	10988	A46890	.REGULATOR,ENGINE GE.....	1
5	PAHZZ	5310009992294	16764	453844	.WASHER,LOCK.....	1
6	PFHZZ	5310010476064	1LW55	1851808	.NUT,PLAIN,ASSEMBLED.....	1
7	PFHZZ		16764	1876808	.SCREW,ASSEMBLED WAS.....	1
8	PFHZZ	5977010182742	16764	1876873	.HOLDER,ELECTRICAL C.....	1
9	PFHZZ	5360011671890	11862	1977357	..SPRING,HELICAL,COMP.....	2
10	PFHZZ	5305010810465	1LW55	1876681	.SETSCREW.....	2
11	PAHZZ		16764	1870542	.ROTOR,GENERATOR.....	1
12	PAHZZ	2920011611348	16764	1852033	.STATOR,ENGINE GENER.....	1
13	PFHZZ	5999012354031	16764	801828	.CONTACT,ELECTRICAL.....	3
14	PFHZZ	5310012447895	16764	9439567	.NUT,PLAIN,HEXAGON.....	1
15	PAHZZ	5310002624715	16764	1905406	.WASHER,FLAT.....	1
16	PFHZZ	4140012691865	72582	1984193	.IMPELLER,FAN,CENTRI.....	1
17	PFHZZ	2920010993085	16764	1969046	.COLLAR.....	1
18	PAHZZ		16764	1985700	.FRAME-D.E.....	1
19	PFHZZ	5330009281817	16764	1955663	.GASKET.....	1
20	PFHZZ	5310011641650	16764	1969070	.WASHER,RECESSED.....	1
21	PFHZZ	3110001448631	26095	9439571	.BEARING,BALL,ANNULA.....	1
22	PFHZZ	3110011025449	16764	1970384	.COLLAR,BEARING.....	1
23	PFHZZ	5330008517742	16764	1961867	.SEAL,PLAIN ENCASED.....	1
24	PAHZZ	5305011661549	16764	1968945	.SCREW,EXTERNALLY RE.....	3
25	PFHZZ	5310011013222	16764	9419634	.WASHER,SPRING TENSI.....	3
26	PFHZZ	5305011867398	72582	1984458	.SCREW,MACHINE.....	2
27	PFHZZ	5305010863555	1LW55	1851612	.SCREW,TAPPING.....	2
28	PFHZZ	5910012213380	16764	1988873	.CAPACITOR,FIXED.....	1
29	PAHZZ	5310009349757	96906	MS35649-282	.NUT,PLAIN,HEXAGON.....	3
30	PFHZZ	5961011627228	11862	1977064	.RECTIFIER,SEMICONDU.....	1
31	PFHZZ	5961010590562	16764	1875645	.RECTIFIER,SEMICONDU.....	1
32	PAHZZ	5310004073548	16764	1847933	.WASHER,LOCK.....	1
33	PFHZZ	5935011038700	16764	801815	.PLATE,RETAINING,ELE.....	1
34	PFHZZ	5935011659807	11862	1986428	.CLAMP,CABLE,ELECTRI.....	1
35	PFHZZ	2920010826689	16764	1876080	.LEAD,IGNITION,ENGIN.....	1
36	PFHZZ	5306011005149	16764	801810	.BOLT.....	4
37	PAHZZ	2920011778610	16764	1852630	.END BELL,ELECTRICAL.....	1
38	PFHZZ	3110010797024	16764	9437171	..BEARING,ROLLER,NEED.....	1
39	PFHZZ	5315008437986	96906	MS16562-33	..PIN,SPRING.....	1
40	PFHZZ	4730011789777	16764	1969056	..PLUG,END SHAFT,ALTE.....	1
41	PFHZZ	3120011640994	16764	1892765	..BUSHING,SLEEVE.....	1
42	PFHZZ	5342001517058	16764	1961323	..RETAINER LOCK.....	1
43	PFHZZ	2920012962695	077S2	1987869	.END BELL,ELECTRICAL.....	1
44	PFHZZ	5940010411627	16764	1846901	.TERMINAL,FEEDTHRU.....	1
45	PFHZZ	2805012793093	077S2	1984194	.BAFFLE,AIRFLOW,ENGI.....	1
46	PFHZZ	2920011637210	11862	1852519	.PARTS KIT,ENGINE GE.....	1

END OF FIGURE

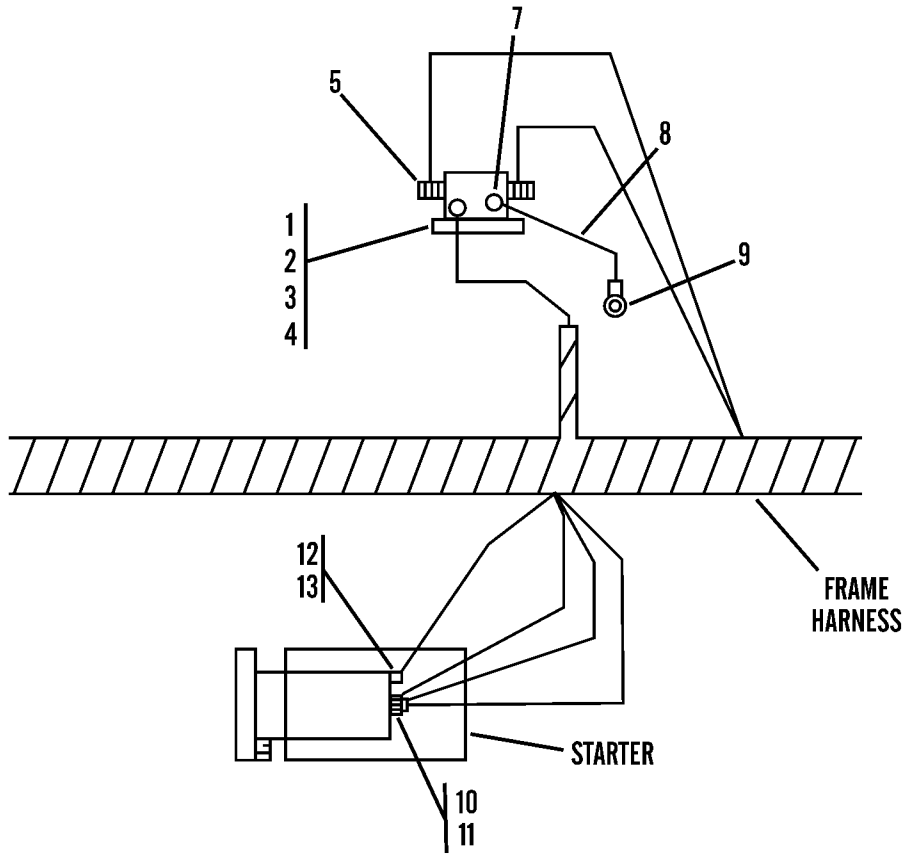
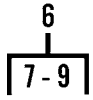

152 HP ENGINE

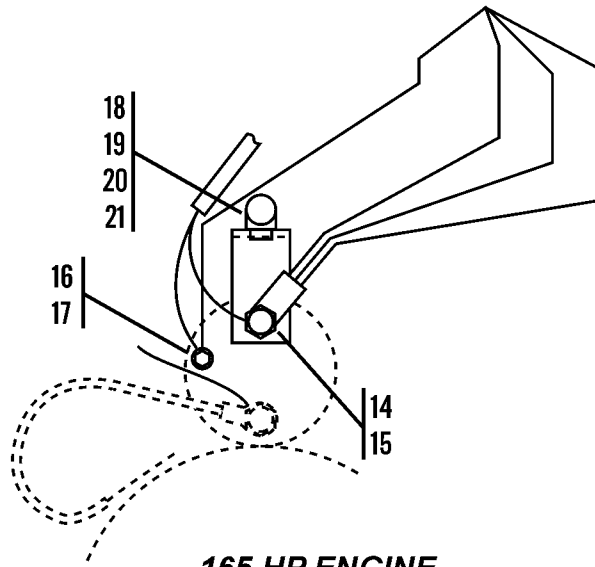

165 HP ENGINE

Figure 48. Starter Relay and Starter Wiring

WP 0002 00			TM10-3930-660-24P			
(1)	(2)	(3)	(4)	(5)	(6)	(7)
ITEM NO	SMR CODE	NSN	CAGEC	PART NUMBER	DESCRIPTION AND USABLE ON CODES(UOC)	QTY
GROUP 0603 STARTING MOTOR						
FIG. 48 STARTER RELAY AND STARTER WIRING						
1	PFOZZ	5305000680502	96906	MS90725-6	SCREW,CAP,HEXAGON H.....	2
2	PFOZZ	5310002090786	96906	MS35335-33	WASHER, LOCK.....	4
3	PAOZZ	5310007616882	96906	MS51967-2	NUT, PLAIN, HEXAGON.....	2
4	PAOZZ	5310008094058	96906	MS27183-10	WASHER, FLAT.....	2
5	PAOZZ	5945000819491	13445	24063	RELAY, ELECTROMAGNET.....	1
6	PAOOO	6150014377200	1YHH8	6609551	LEAD, ELECTRICAL.....	1
7	PAOZZ	5940002300515	96906	MS25036-154	. TERMINAL, LUG.....	1
8	MOOZZ		1YHH8	8221208-0060	. WIRE 14GA MAKE FROM P/N 81143S CUT TO 6" LONG.....	1
9	PAOZZ	5940001434780	96906	MS25036-108	. TERMINAL, LUG.....	1
10	PFOZZ	5310009752075	96906	MS35691-21	NUT, PLAIN, HEXAGON.....	1
11	PFOZZ	5310006276128	96906	MS35335-35	WASHER, LOCK.....	1
12	PFOZZ	5310005967693	96906	MS35335-31	WASHER, LOCK.....	1
13	PFOZZ	5310009349757	96906	MS35649-282	NUT, PLAIN, HEXAGON.....	1
14	XDOZZ		1YHH8	8305438	NUT, PLAIN HEXAGON.....	1
15	XDOZZ		1YHH8	8307052	WASHER, LOCK.....	1
16	XDOZZ		1YHH8	8310077	NUT, PLAIN HEXAGON.....	1
17	PFOZZ	5310015038755	1YHH8	8307026	WASHER, LOCK.....	1
18	PFOZZ	5306015041497	1YHH8	8303620	HHCS 3.8 IN-16 BOLT.....	1
19	XDOZZ		1YHH8	8310046	WASHER, LOCK.....	2
20	PFOZZ	5310014410056	1YHH8	8305008	NUT, PLAIN, HEXAGON.....	1
21	PFOZZ	5940014555516	1YHH8	6621412	TERMINAL, LUG.....	1

END OF FIGURE

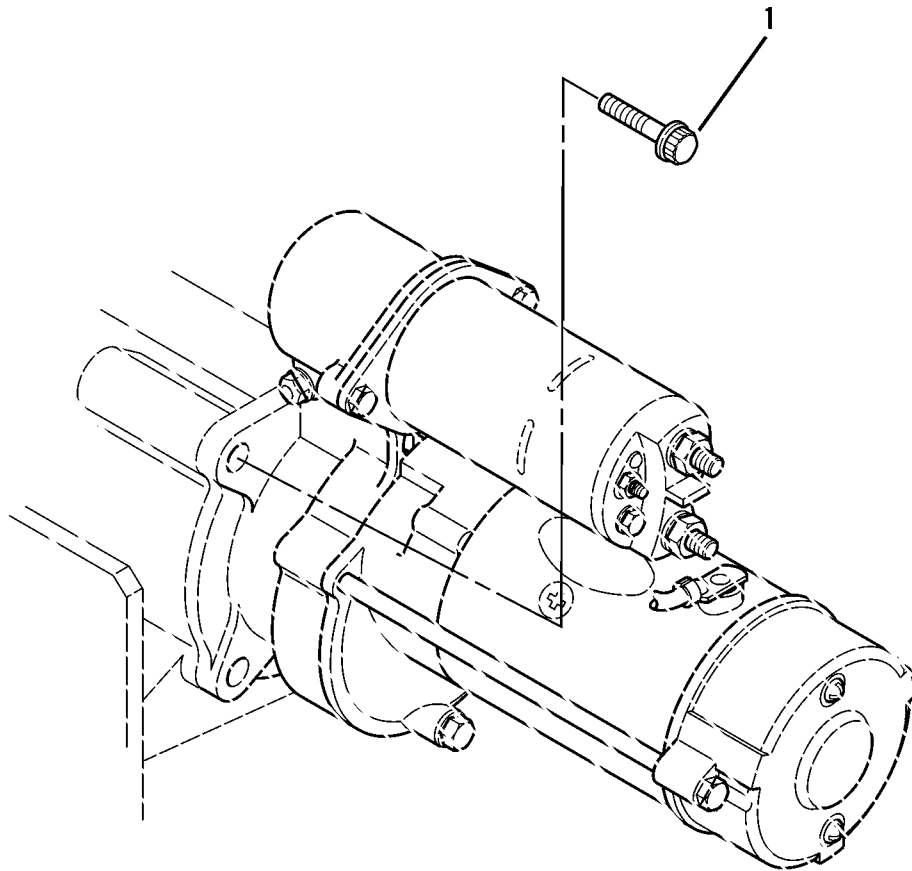

409-1549

Figure 49. Starting Motor

WP	0002	00	TM10-3930-660-24P			
(1)	(2)	(3)	(4)	(5)	(6)	(7)
ITEM	SMR			PART		
NO	CODE	NSN	CAGEC	NUMBER	DESCRIPTION AND USABLE ON CODES(UOC)	QTY

					GROUP 0603 STARTING MOTOR	
					FIG. 49 STARTING MOTOR MOUNTING	
1	PFOZZ	5306012401783	15434	3903834	BOLT,MACHINE.....	3

END OF FIGURE

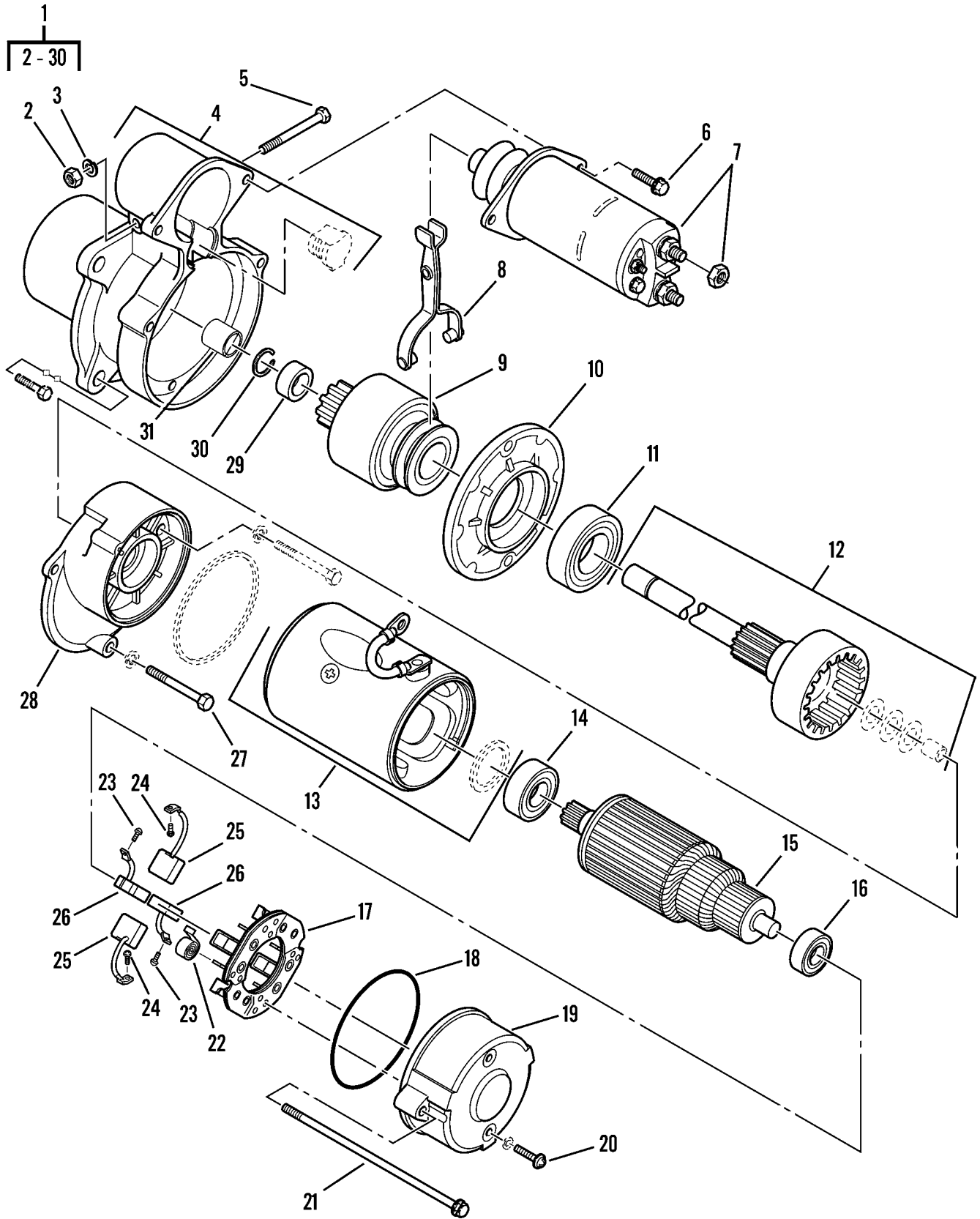

Figure 50. Starting Motor Assembly

WP 0002 00			TM10-3930-660-24P			
(1)	(2)	(3)	(4)	(5)	(6)	(7)
ITEM	SMR			PART		
NO	CODE	NSN	CAGEC	NUMBER	DESCRIPTION AND USABLE ON CODES(UOC)	QTY

GROUP 0603 STARTING MOTOR

FIG. 50 STARTING MOTOR ASSEMBLY

1	PAOHH	2920011924469	077S2	1113277	STARTER, ENGINE, ELEC.....	1
2	PAHZZ	5310004333795	16764	9428056	.NUT, SPECIAL.....	1
3	PAHZZ	5330004333808	16764	1970988	.PACKING WITH RETAIN.....	1
4	PFHZZ	2920014089971	077S2	10457026	.HOUSING, ENGINE DRIV.....	1
5	PAHZZ	5306008390285	16764	1932197	.BOLT, MACHINE.....	1
6	PAHZZ	5305013258386	16764	10497770	.SCREW, CAP, SOCKET HE.....	2
7	PFHZZ	5945013912699	16764	10457116	.SOLENOID ASSEMBLY.....	1
8	PFHZZ	2520014085674	077S2	10456464	.SHIFTER FORK, VEHICU.....	1
9	PFHZZ	3010014424608	16764	10457121	.DRIVE, CLUTCH.....	1
10	PFHZZ	6105014091306	16764	10456470	.SUPPORT, ARMATURE.....	1
11	PFHZZ	3110013687391	7X677	10456463	.BEARING, BALL, ANNULA.....	1
12	PFHZZ	3040014088135	077S2	10457032	.SHAFT, SHOULDERED.....	1
13	PFHZZ	3040014411773	16764	10457118	.HOUSING, MECHANICAL.....	1
14	PFHZZ	3110013687234	7X677	10456461	.BEARING, BALL, ANNULA.....	1
15	PFHZZ	2920014117549	077S2	10457117	.ARMATURE, GENERATOR.....	1
16	PFHZZ	3110013687235	7X677	10456462	.BEARING, BALL, ANNULA.....	1
17	PFHZZ	5977014091304	1LW55	10456456	.HOLDER ASSEMBLY, ELE.....	1
18	PAHZZ	5331013736247	16764	10456474	.O-RING.....	1
19	PFHZZ	2920014089968	077S2	10457036	.END BELL, ELECTRICAL.....	1
20	PAHZZ	5305012678456	16764	1984000	.SCREW, ASSEMBLED WAS.....	1
21	PAHZZ	5306012327842	1LW55	1893453	.BOLT.....	2
22	PFHZZ	5360013734661	24617	10456460	.SPRING, HELICAL, EXTE.....	1
23	PAHZZ	5305004328422	1LW55	1968998	.SCREW TAPPING.....	2
24	PFHZZ		16764	274875	.SCREW, TAPPING.....	2
25	PFHZZ	5977013740789	16764	10457119	.BRUSH, ELECTRICAL CO.....	2
26	PFHZZ	5977013740788	7X677	10457120	.BRUSH, ELECTRICAL CO.....	2
27	PAHZZ	5305014338479	80204	B18231B06060N	.SCREW, CAP, HEXAGON H.....	2
28	PFHZZ	6105014091305	1LW55	10457037	.SUPPORT, ARMATURE.....	1
29	PFHZZ	3120013744440	1LW55	10456465	.BUSHING, SLEEVE.....	1
30	PAHZZ		7X667	1928022	.RING, RETAINING.....	1
31	PFHZZ	3120013683903	7X677	10456459	.BEARING, SLEEVE.....	1

END OF FIGURE

1	3	5	7	9	11	13
2	4	6	8	10	12	14

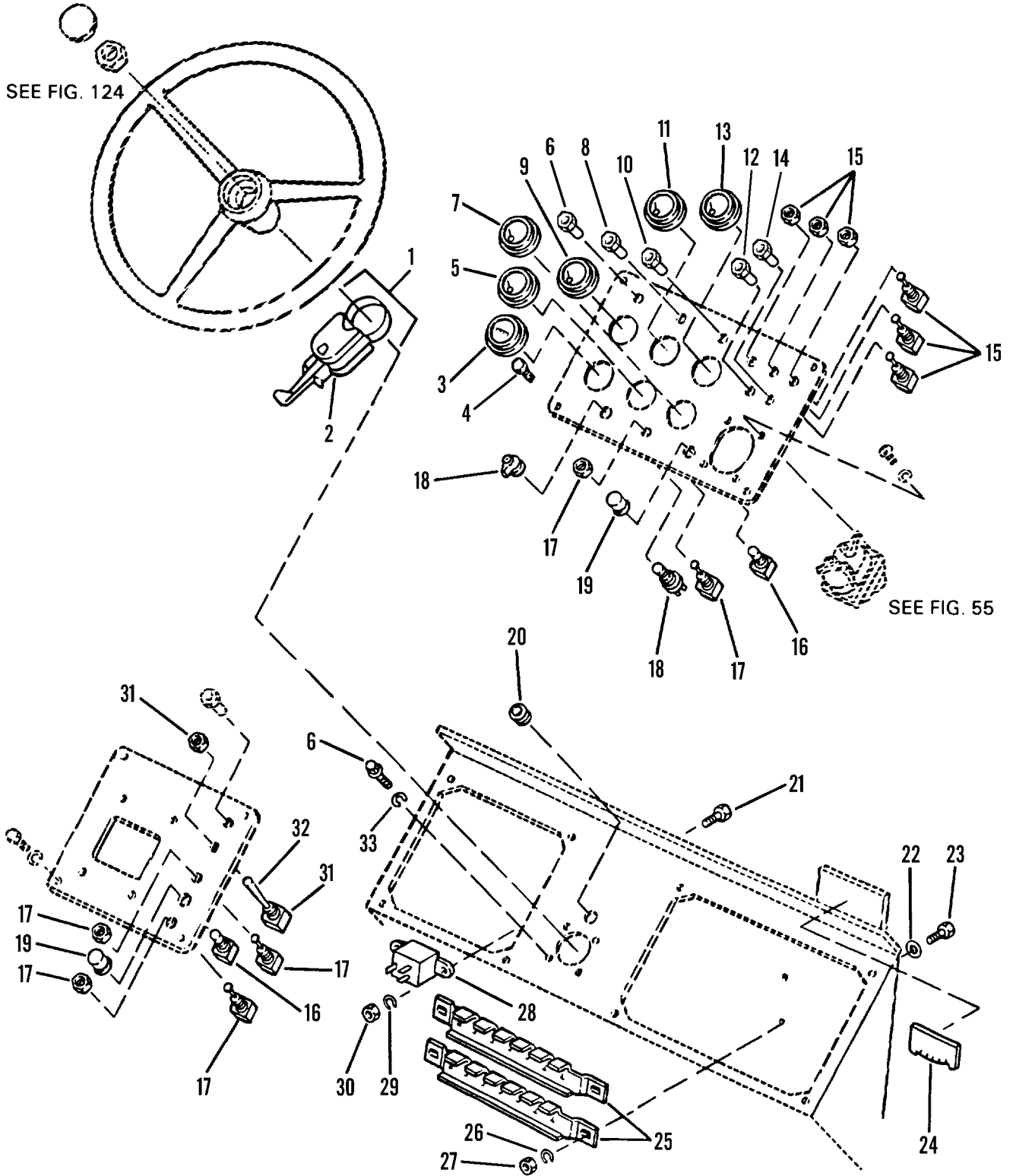

Figure 51. Cab Instrument Panel

WP 0002 00			TM10-3930-660-24P			
(1)	(2)	(3)	(4)	(5)	(6)	(7)
ITEM	SMR			PART		
NO	CODE	NSN	CAGEC	NUMBER	DESCRIPTION AND USABLE ON CODES(UOC)	QTY

GROUP 0607 INSTRUMENT OR ENGINE
CONTROL PANEL

FIG. 51 CAB INSTRUMENT PANEL

1	PFOZZ	6220013021131	1YHH8	6609582	CONTROL,DIRECTIONAL.....	1
2	PFOZZ	6240001557866	08108	356	.LAMP,INCANDESCENT.....	1
3	PFOZZ	6645010483014	33955	52435-001	METER,TIME TOTALIZI.....	1
4	PFOZZ	6240002669940	96906	MS25231-1829	.LAMP,INCANDESCENT.....	1
5	PFOZZ	6620012853368	33955	53487	VOLTMETER.....	1
6	PFOZZ	6240002669940	96906	MS25231-1829	.LAMP,INCANDESCENT.....	1
7	PFOZZ	6680012846517	33955	53481	INDICATOR,LIQUID QU.....	1
8	PFOZZ	6240002669940	96906	MS25231-1829	.LAMP,INCANDESCENT.....	1
9	PFOZZ	6685012665841	33955	40222-188	INDICATOR,TEMPERATU.....	1
10	PFOZZ	6240002669940	96906	MS25231-1829	.LAMP,INCANDESCENT.....	1
11	PFOZZ	6620012960871	33955	53629	GAGE,PRESSURE,DIAL.....	1
12	PFOZZ	6240002669940	96906	MS25231-1829	.LAMP,INCANDESCENT.....	1
13	PFOZZ	6685012665842	33955	53482	INDICATOR,TEMPERATU.....	1
14	PFOZZ	6240002669940	96906	MS25231-1829	.LAMP,INCANDESCENT.....	1
15	PFOZZ	5930012942276	13445	55055-01	SWITCH,TOGGLE.....	3
16	PFOZZ	5930006429526	13445	9023	SWITCH,PUSH.....	2
17	PFOZZ	5930012923369	13445	55057	SWITCH,TOGGLE.....	6
18	PFOZZ	2920011324961	13445	956-3124	SWITCH,ENGINE START.....	1
19	PFOZZ	5930012862144	13445	83280-03	BOOT,DUST AND MOIST.....	2
20	PFOZZ	5325002496350	76385	Z1057	GROMMET,NONMETALLIC.....	1
21	PFOZZ	5305001798946	96906	MS51849-66	SCREW,MACHINE.....	2
22	PFOZZ	5310008238804	96906	MS27183-9	WASHER,FLAT.....	4
23	PFOZZ	5305000680508	80204	B1821BH025C075N	SCREW,CAP,HEXAGON H.....	4
24	PFOZZ	3930013209698	0HTE2	3071-I	GAGE,TILT ANGLE.....	1
25	PFOZZ	5925004190233	13445	30090-6	BRACKET CIRCUIT BRE.....	2
26	PFOZZ	5310011014853	32770	405-02241-07	WASHER,LOCK.....	4
27	PFOZZ	5310007616882	96906	MS51967-2	NUT,PLAIN,HEXAGON.....	4
28	PFOZZ	5945011300124	10988	S117398	FLASHER,THERMAL.....	1
29	PFOZZ	5310000454007	96906	MS35338-41	WASHER,LOCK.....	2
30	PFOZZ	5310009349764	96906	MS35649-205	NUT,PLAIN,HEXAGON.....	2
31	PFOZZ	5930012925871	15605	7694K4	SWITCH,TOGGLE.....	1
32	PFOZZ	5930012926714	13445	81273	COVER,SWITCH ACTUAT.....	1
33	PFOZZ	5310006379541	96906	MS35338-46	WASHER,LOCK.....	4
34	PFOZZ	5305000680511	80204	B1821BH038C125N	SCREW,CAP,HEXAGON H.....	4

END OF FIGURE

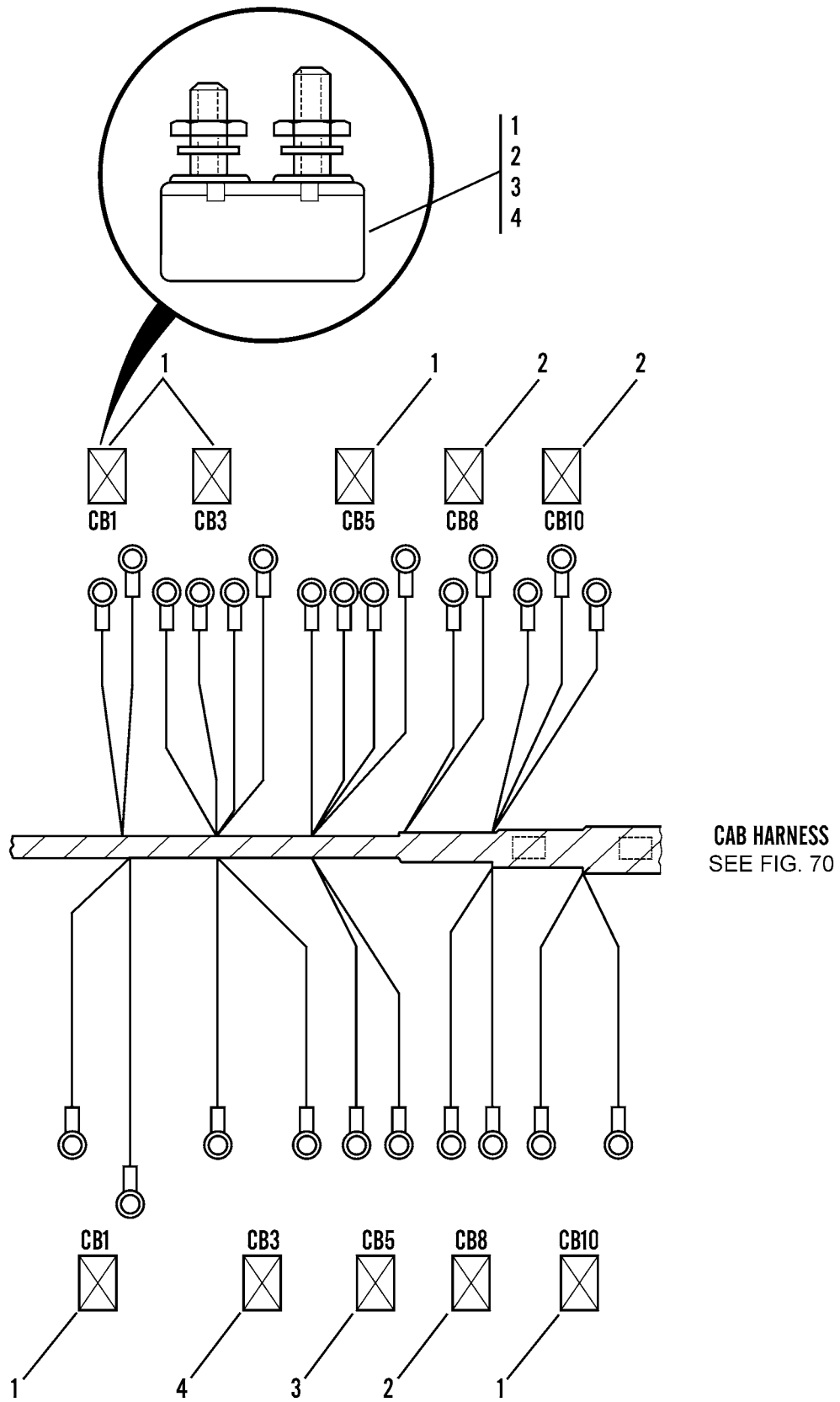

CAB HARNESS
SEE FIG. 70

Figure 52. Circuit Breakers

WP 0002 00			TM10-3930-660-24P			
(1)	(2)	(3)	(4)	(5)	(6)	(7)
ITEM	SMR			PART		
NO	CODE	NSN	CAGEC	NUMBER	DESCRIPTION AND USABLE ON CODES(UOC)	QTY

GROUP 0607 INSTRUMENT OR ENGINE
CONTROL PANEL

FIG. 52 CIRCUIT BREAKERS

1	PFOZZ	5925004213012	13445	30056-6	CIRCUIT BREAKER.....	5
2	PFOZZ	5925009001904	13445	30056-10	CIRCUIT BREAKER.....	3
3	PFOZZ	5925004101453	13445	30056-40	CIRCUIT BREAKER.....	1
4	PFOZZ	5925009001903	13445	30056-15	CIRCUIT BREAKER.....	1

END OF FIGURE

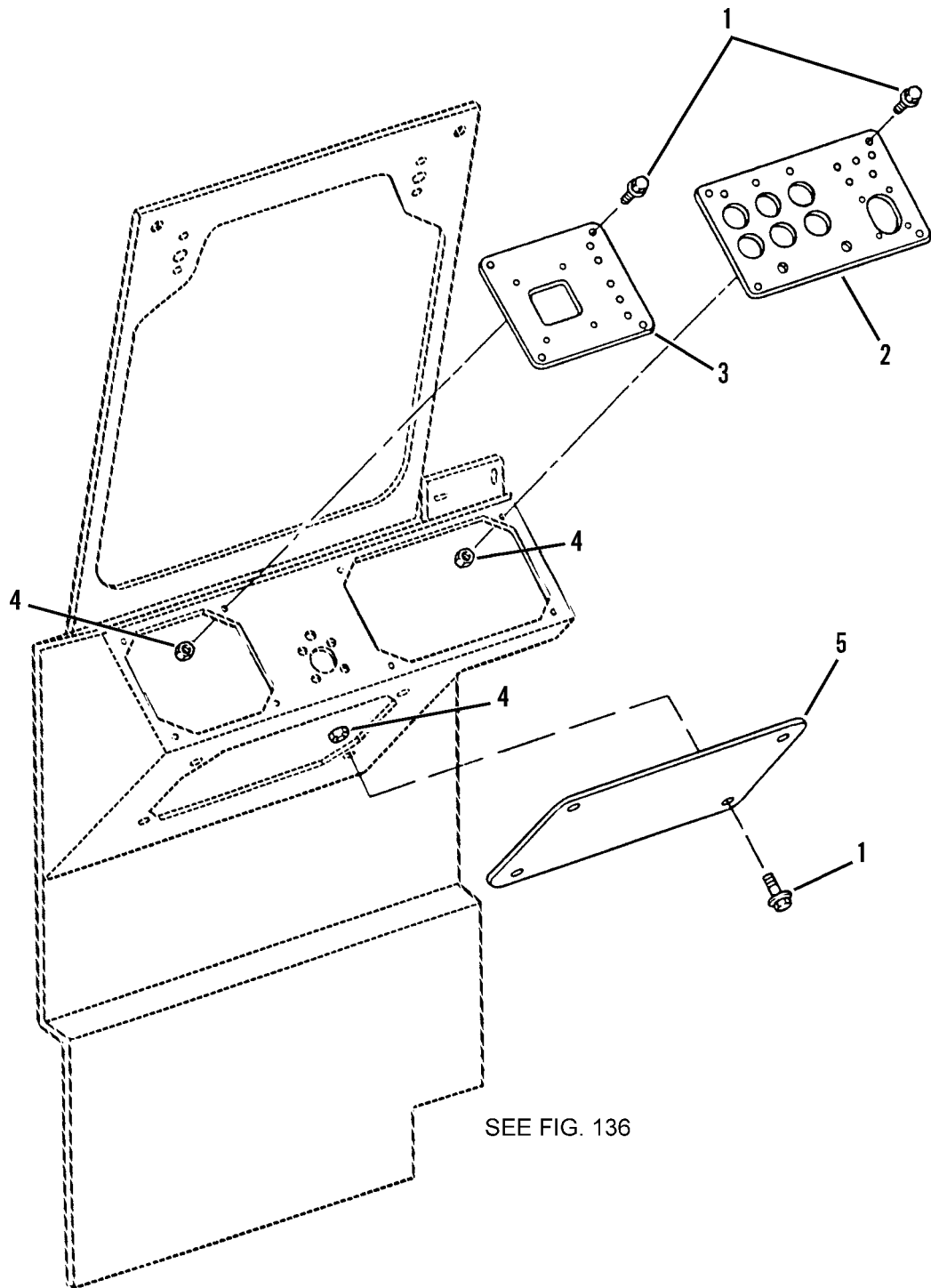

Figure 53. Cab Instrument Panel, Cover Plates

WP 0002 00			TM10-3930-660-24P			
(1)	(2)	(3)	(4)	(5)	(6)	(7)
ITEM	SMR			PART		
NO	CODE	NSN	CAGEC	NUMBER	DESCRIPTION AND USABLE ON CODES(UOC)	QTY

GROUP 0607 INSTRUMENT OR ENGINE
CONTROL PANEL

FIG. 53 CAB INSTRUMENT PANEL, COVER
PLATES

1	PFOZZ	5305013887019	1YHH8	8303981	SCREW,CAP,HEXAGON H.....	12
2	PFOZZ	2510013013031	8D136	B59012	PANEL,VEHICULAR OPE.....	1
3	PFOZZ	5340013016013	8D136	B59011	COVER,ACCESS.....	1
4	PFOZZ	5310006893877	96906	MS17829-3C	NUT,SELF-LOCKING,HE.....	12
5	PFOZZ	5340013024894	8D136	B59010	COVER,ACCESS.....	1

END OF FIGURE

3
|
4

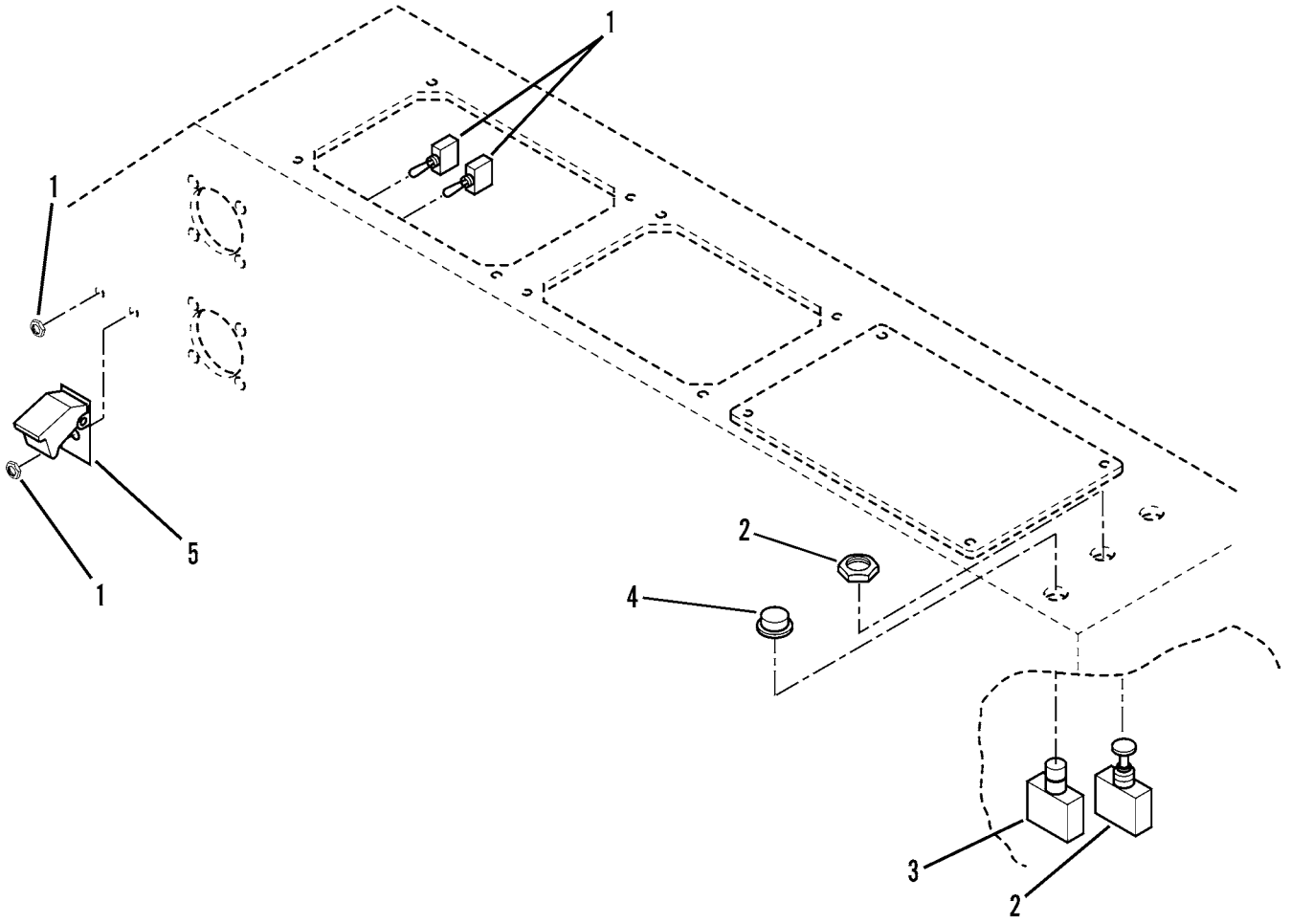

Figure 54. Switches for Engine and Heater

WP 0002 00			TM10-3930-660-24P		
(1)	(2)	(3)	(4)	(5)	(6)
ITEM	SMR			PART	
NO	CODE	NSN	CAGEC	NUMBER	DESCRIPTION AND USABLE ON CODES(UOC) QTY

GROUP 0607 INSTRUMENT OR ENGINE
CONTROL PANEL

FIG. 54 SWITCHES FOR ENGINE AND
HEATER

1	PFOZZ	5930014416648	1YHH8	8223010	SWITCH, TOGGLE.....	2
2	PFOZZ	5930012923369	13445	55057	SWITCH, TOGGLE.....	1
3	PFOZZ	5930006429526	13445	9023	SWITCH, PUSH.....	1
4	PFOZZ	5930012862144	13445	83280-03	BOOT, DUST AND MOIST.....	1
5	PFOZZ	5930006156731	96906	MS25224-1	GUARD, SWITCH.....	1

END OF FIGURE

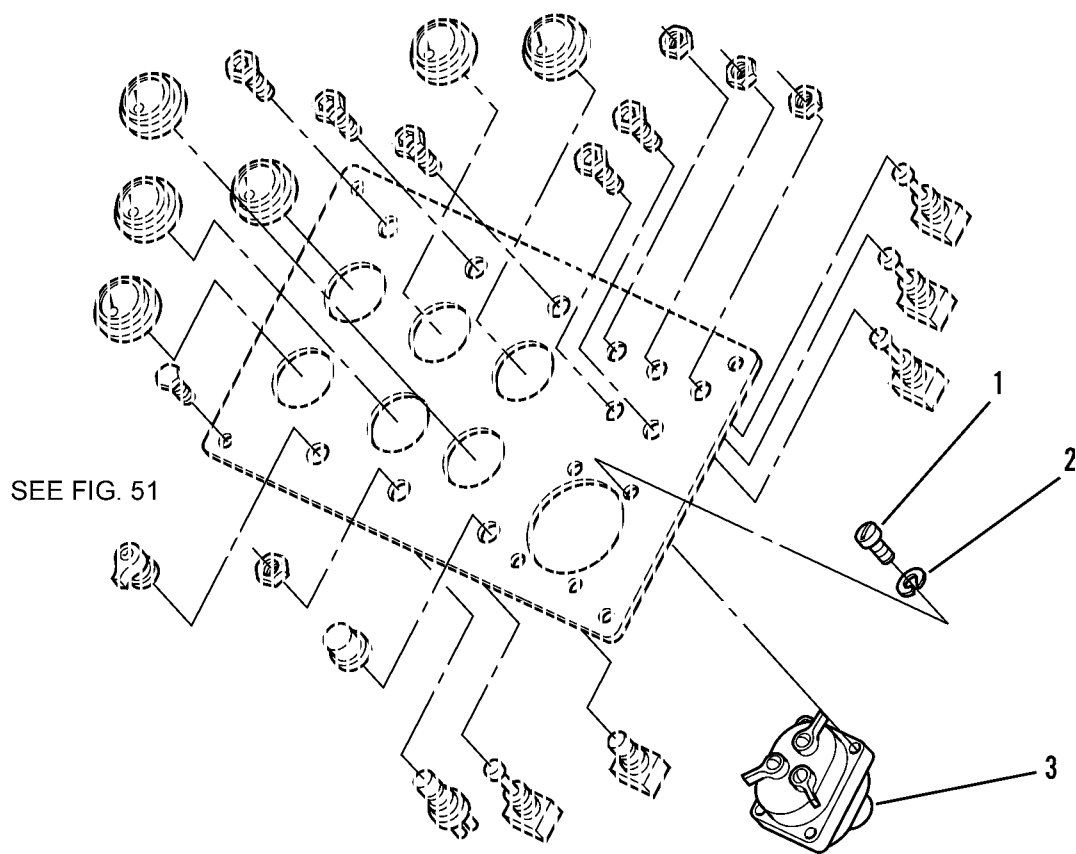

Figure 55. Blackout Light Switch

WP	0002	00		TM10-3930-660-24P		
(1)	(2)	(3)		(4)	(5)	(6)
ITEM	SMR			PART		(7)
NO	CODE	NSN	CAGEC	NUMBER	DESCRIPTION AND USABLE ON CODES(UOC)	QTY

GROUP 0608 MISCELLANEOUS ITEMS

FIG. 55 BLACKOUT LIGHT SWITCH

1	PFOZZ	5305009897435	96906	MS35207-264	SCREW,MACHINE.....	4
2	PFOZZ	5310000453296	96906	MS35338-43	WASHER,LOCK.....	4
3	PFOZZ	5930003078856	96906	MS51113-1	SWITCH ASSEMBLY.....	1

END OF FIGURE

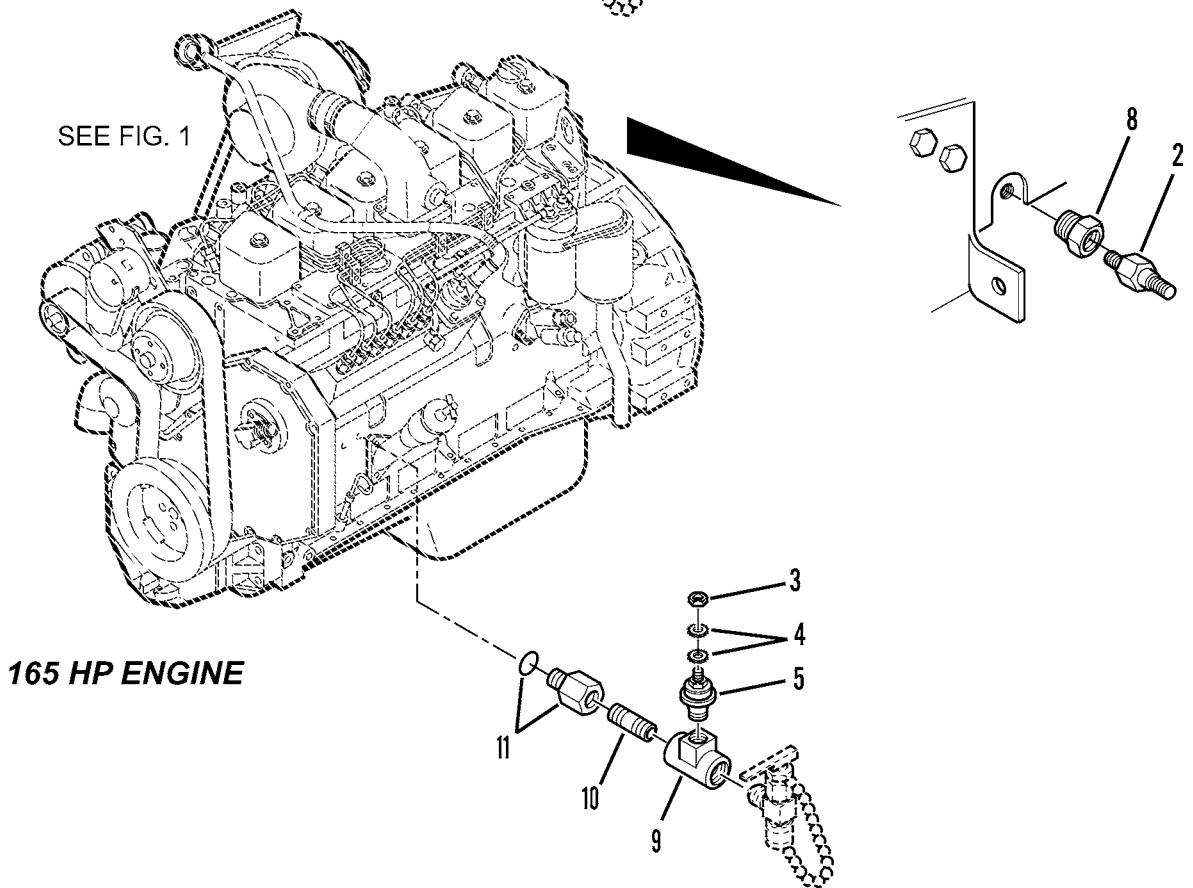
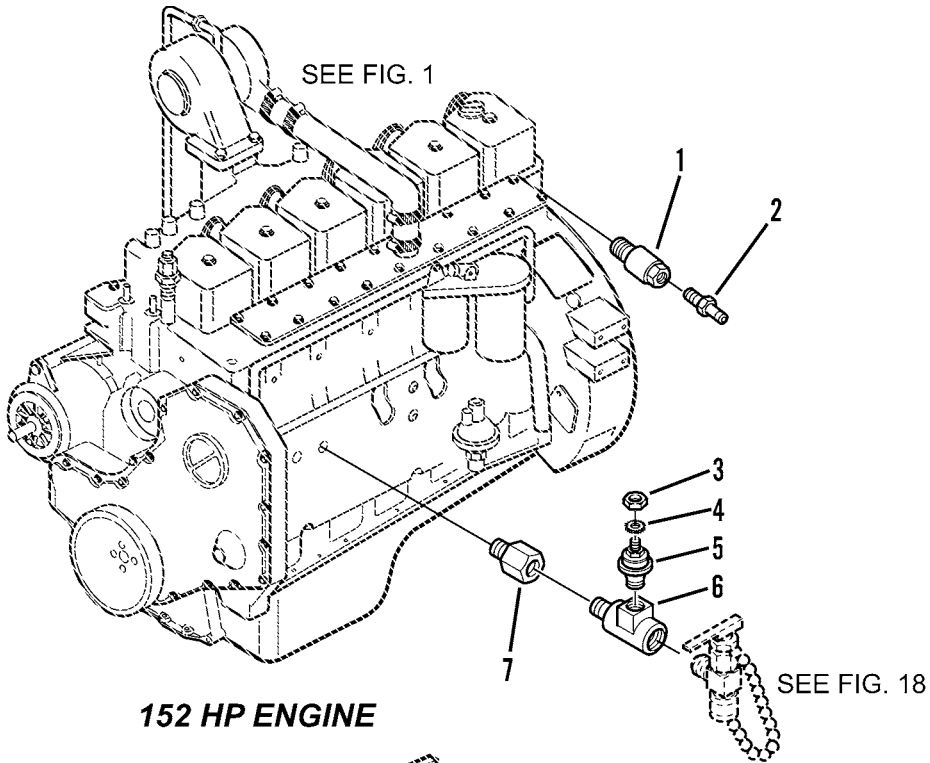

Figure 56. Engine Water Temperature and Oil Pressure Switches

WP 0002 00			TM10-3930-660-24P			
(1)	(2)	(3)	(4)	(5)	(6)	(7)
ITEM	SMR			PART		
NO	CODE	NSN	CAGEC	NUMBER	DESCRIPTION AND USABLE ON CODES(UOC)	QTY

GROUP 0608 MISCELLANEOUS ITEMS

FIG. 56 ENGINE WATER TEMPERATURE AND OIL PRESSURE SWITCHES

1	PFOZZ	4730012911639	1YHH8	6605721	PLUG,PIPE.....	1
2	PFOZZ	2990012934446	33955	35423-049	SWITCH,ENGINE TEMPE.....	1
3	PFOZZ	5310008528593	96906	MS35649-103	NUT,PLAIN,HEXAGON.....	1
4	PFOZZ	5310005967691	96906	MS35335-32	WASHER,LOCK.....	2
5	PAOZZ	5930012929131	33955	5809770	SWITCH,PRESSURE.....	1
6	PFOZZ	4730003076409	98441	1/8-MROSS	TEE,PIPE.....	1
7	PFOZZ	4730004153172	30327	120B1-8X1-8	COUPLING,PIPE.....	2
8	PFOZZ	5365014523771	1YHH8	6618362	BUSHING,NONMETALLIC.....	1
9	XDOZZ		1YHH8	8530028	TEE,PIPE.....	2
10	PAOZZ	4730014516379	1YHH8	8530027	NIPPLE,PIPE.....	2
11	PAOZZ	4730014516356	1YHH8	8770065	ADAPTER,STRAIGHT,PI.....	2

END OF FIGURE

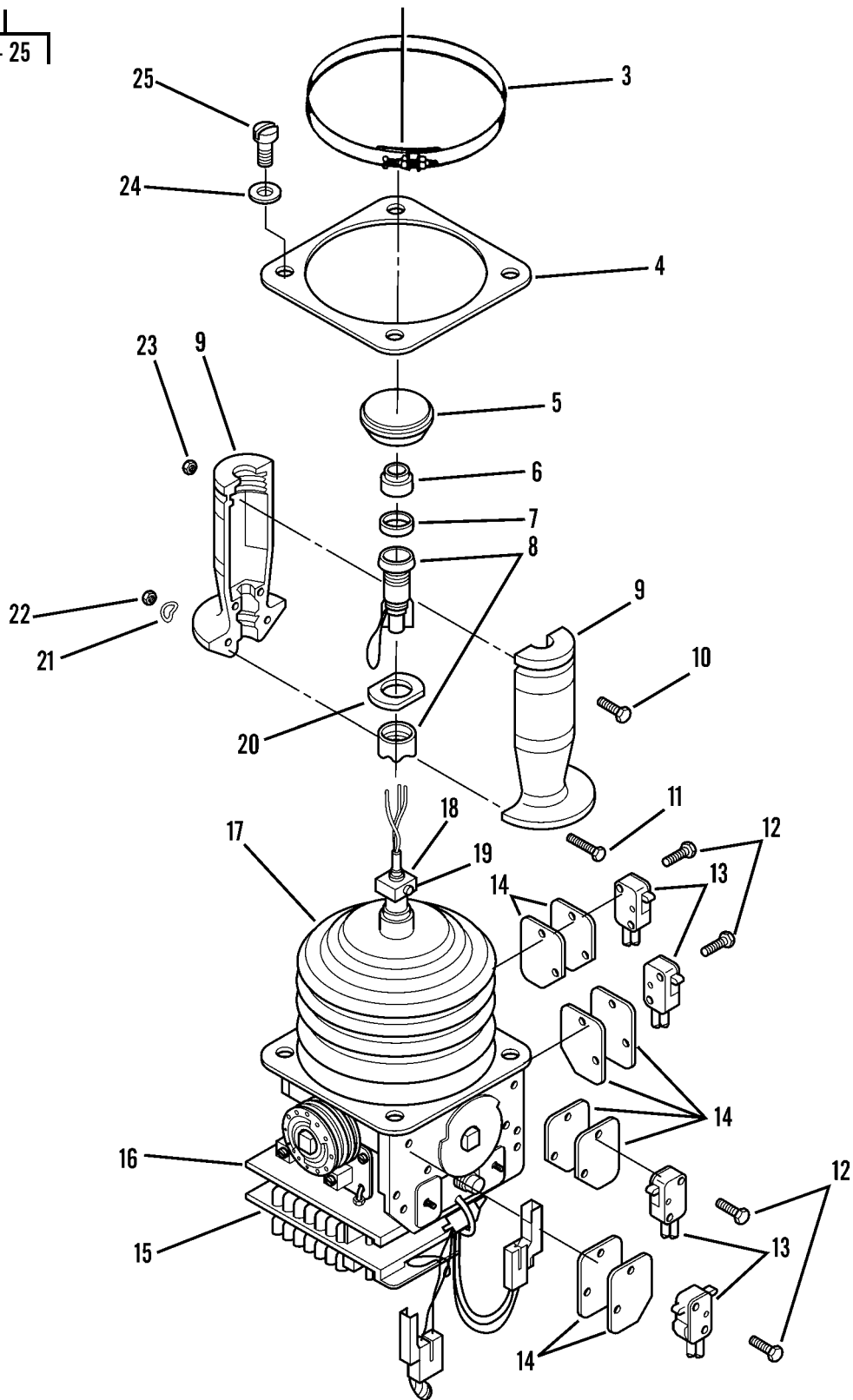
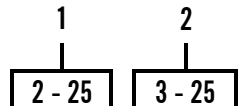

Figure 57. Boom, Electric Controller Joystick

WP 0002 00			TM10-3930-660-24P			
(1)	(2)	(3)	(4)	(5)	(6)	(7)
ITEM	SMR			PART		
NO	CODE	NSN	CAGEC	NUMBER	DESCRIPTION AND USABLE ON CODES(UOC)	QTY

GROUP 0608 MISCELLANEOUS ITEMS

FIG. 57 BOOM, ELECTRIC CONTROLLER
JOYSTICK

1	PFFFF	2520012894285	1YHH8	6604283	JOYSTICK, DATA ENTR.....	1
2	PFFHZ	4810012934396	50064	EJS3-M4695	.VALVE, SOLENOID.....	1
3	PAFZZ	5340013753011	1YHH8	8033390	..CLAMP, LOOP.....	1
4	PAFZF	5330013760561	1YHH8	8033391	..GASKET.....	1
5	PAFZF	5355013781202	1YHH8	8033394	..CAP, KNOB ATTACHMENT.....	1
6	PAFFZ	5930014409239	1YHH8	8033400	..CONTACT, ELECTRICAL.....	1
7	PAFZZ	5930013779087	1YHH8	8224042	..COVER, ELECTRICAL SW.....	1
8	PAFFF	5930013767488	1YHH8	8033401	..SWITCH WITH NUT.....	1
9	PAFZF	5340013760594	1YHH8	8224036	..GRIP, HANDLE.....	1
10	PAFZF	5305013760624	1YHH8	8224040	..SCREW, CAP, HEXAGON H.....	2
11	PAFZF	5305013760625	1YHH8	8224037	..SCREW, CAP, HEXAGON H.....	2
12	PAFZF	5305013766755	1YHH8	8033396	..SCREW, CAP, HEXAGON H.....	8
13	PAFZZ	5930013767486	1YHH8	8033395	..SWITCH, SENSITIVE.....	4
14	PAFZZ	5970013796231	1YHH8	8033397	..INSULATOR, PLATE.....	8
15	XDFZZ		1YHH8	1321275	..CONTROL BOARD, LOWER.....	1
16	XDFZZ		1YHH8	1321274	..CONTROL BOARD, UPPER.....	1
17	PAFZZ	2520013890340	1YHH8	8033389	..BOOT, POWER TRANSMIS.....	1
18	PAFZF	3010013890294	1YHH8	8033399	..COUPLING, SHAFT, RIGI.....	1
19	PAFZF	5306013887013	1YHH8	8224044	..BOLT, MACHINE.....	2
20	PAFZF	5930013897327	1YHH8	8033490	..RETAINER, ELECTRICAL.....	1
21	PAFZF	5310013887469	1YHH8	8224038	..WASHER, SPRING TENSI.....	2
22	PAFZF	5310013887394	1YHH8	8224039	..NUT, PLAIN, HEXAGON.....	2
23	PAFZF	5310013887412	1YHH8	8224041	..NUT, PLAIN, HEXAGON.....	2
24	PAFZF	5310013887434	1YHH8	8033393	..WASHER, FLAT.....	4
25	PAFZF	5305013886915	1YHH8	8033392	..SCREW, CAP, HEXAGON H.....	4

END OF FIGURE

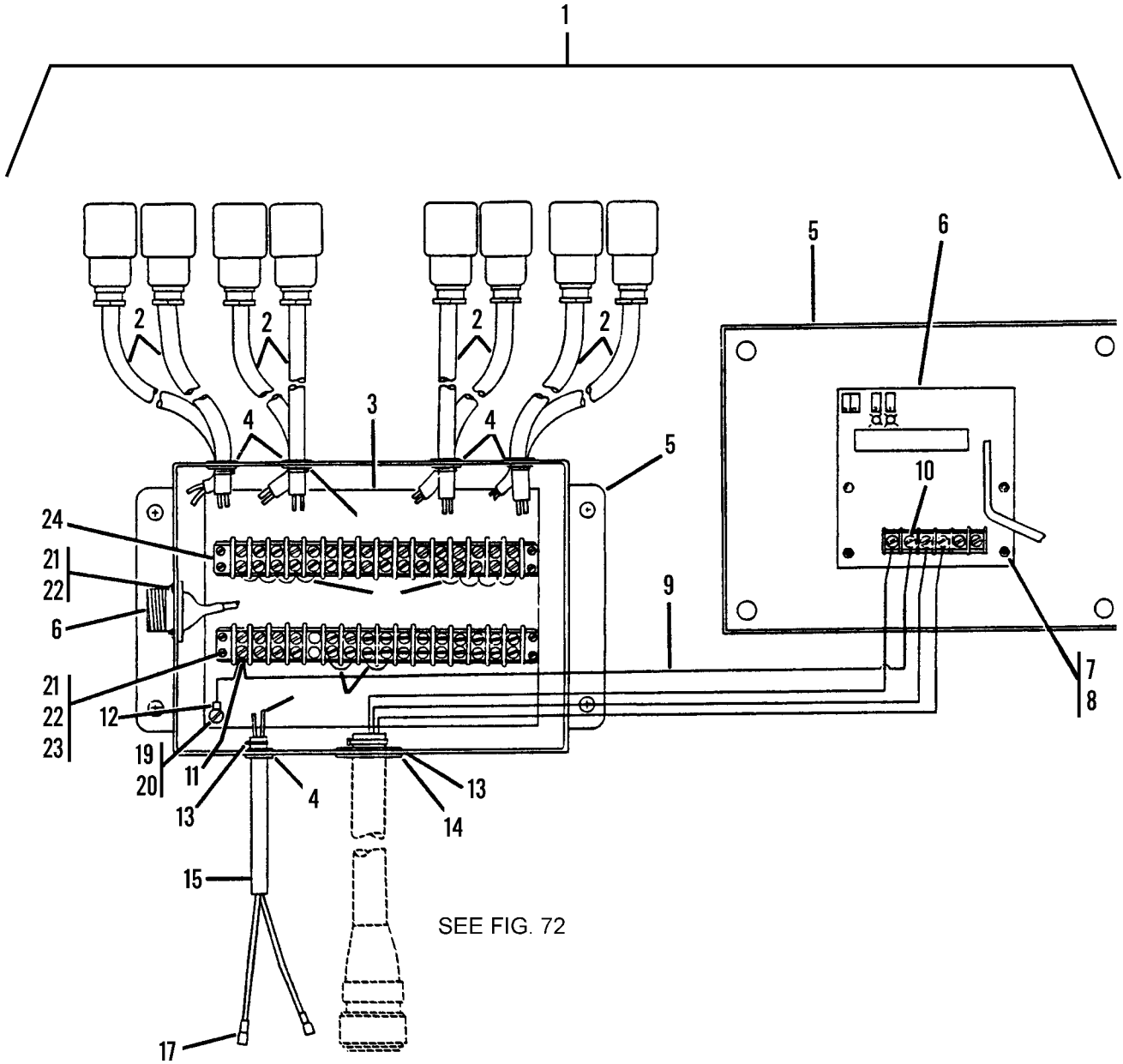
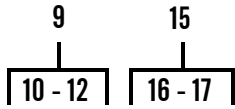

Figure 58. Boom, Electric Box Assembly

WP 0002 00			TM10-3930-660-24P			
(1)	(2)	(3)	(4)	(5)	(6)	(7)
ITEM	SMR			PART		
NO	CODE	NSN	CAGEC	NUMBER	DESCRIPTION AND USABLE ON CODES(UOC)	QTY

GROUP 0608 MISCELLANEOUS ITEMS

FIG. 58 BOOM, ELECTRIC BOX ASSEMBLY

1	PFOOO	5975012912987	1YHH8	6604264	INTERCONNECTING BOX.....	1
2	PFOZZ	6150013025251	1YHH8	6602773	.CABLE ASSEMBLY,SPEC.....	8
3	PFOZZ	5975012966078	1YHH8	6604232	.PANEL,BLANK.....	1
4	PFOZZ	5325010907096	02929	31F2084	.GROMMET,NONMETALLIC.....	9
5	PFOZZ	5975012970497	1YHH8	6602853	.JUNCTION BOX.....	1
6	PFOZZ	5998013981851	1YHH8	8220331	.CIRCUIT CARD ASSEMB.....	1
7	PFOZZ	5305009844992	96906	MS35206-232	.SCREW,MACHINE.....	4
8	PFOZZ	5310000818087	96906	MS21044N06	.NUT,SELF-LOCKING,HE.....	4
9	PAOOO	4010014384456	1YHH8	6609092	.WIRE ROPE ASSEMBLY,.....	1
10	PAOZZ	5940002314430	00779	2-32562-1	..TERMINAL,LUG #6.....	1
11	PFOZZ	5940005780905	00779	320861	..TERMINAL,LUG 16-14 X #6.....	1
12	PAOZZ	5940001434780	96906	MS25036-108	..TERMINAL,LUG #10 STUD INS-BRL....	1
13	PAOZZ	5975010482922	96906	MS3367-6-0	.STRAP,TIEDOWN,ELECT.....	10
14	PFOZZ	5325010907097	02929	31F2282	.GROMMET,NONMETALLIC.....	1
15	PAOZZ	6150014424997	1YHH8	6602872	.WIRING HARNESS.....	1
16	PFOZA	5935001152307	96906	MS27144-2	..CONNECTOR,PLUG,ELEC.....	2
17	PFOZZ	5940002314430	00779	2-32562-1	..TERMINAL,LUG.....	2
18	PAOZZ	6150006327234	19207	12718025-2	.BUS,CONDUCTOR.....	10
19	PFOZZ	5310000453296	96906	MS35338-43	.WASHER,LOCK.....	1
20	PFOZZ	5305009906444	96906	MS35207-261	.SCREW,MACHINE.....	4
21	PAOZZ	5305008893000	96906	MS35206-230	.SCREW,MACHINE.....	12
22	PAOZZ	5310000454007	96906	MS35338-41	.WASHER,LOCK.....	12
23	PAOZZ	5310009349747	96906	MS35649-262	.NUT,PLAIN,HEXAGON.....	8
24	PFOZZ	5940009836057	81349	37TB16	.TERMINAL BOARD.....	2

END OF FIGURE

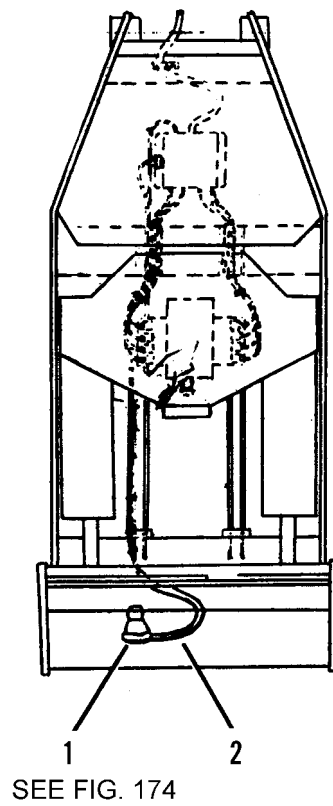

Figure 59. Switch, Fork Auto Leveler

WP 0002 00			TM10-3930-660-24P			
(1)	(2)	(3)	(4)	(5)	(6)	(7)
ITEM	SMR			PART		
NO	CODE	NSN	CAGEC	NUMBER	DESCRIPTION AND USABLE ON CODES(UOC)	QTY

GROUP 0608 MISCELLANEOUS ITEMS

FIG. 59 SWITCH, FORK AUTO LEVELER

1	PFOZZ	5930014082222	1YHH8	8224012	SWITCH,PRESSURE.....	1
2	MOOZZ		1YHH8	8221022-0120	CONDUIT MAKE FROM P/N 64496-R	1
					CONDUIT 1/4" ID. CUT TO 12" LG.....	

END OF FIGURE

- 1
2
- 5
6
- 7
8 - 11
- 17
18
- 19
20 - 22

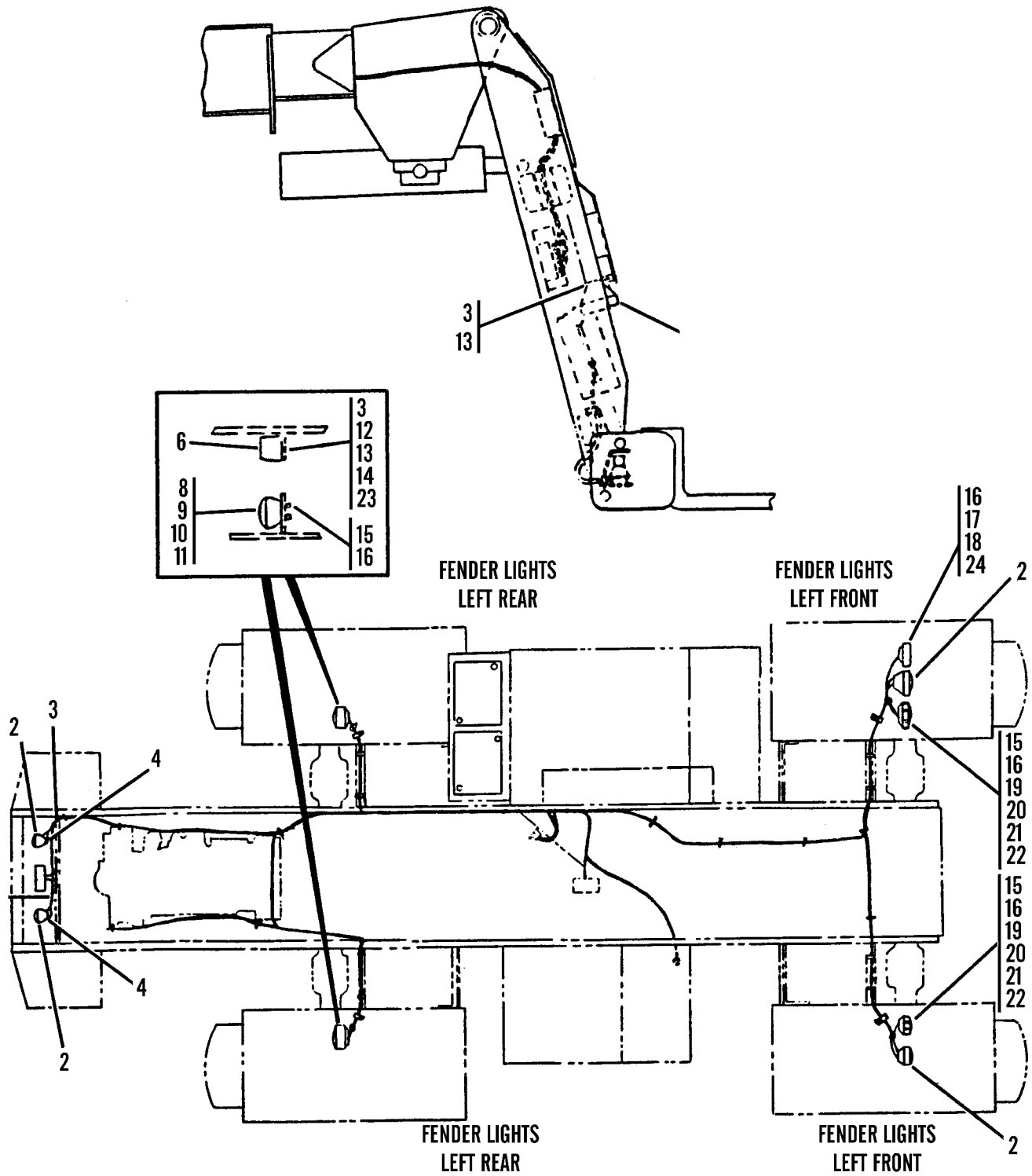

Figure 60. Front and Rear Light Assemblies

WP 0002 00			TM10-3930-660-24P			
(1)	(2)	(3)	(4)	(5)	(6)	(7)
ITEM	SMR			PART		
NO	CODE	NSN	CAGEC	NUMBER	DESCRIPTION AND USABLE ON CODES(UOC)	QTY

GROUP 0609 LIGHTS

FIG. 60 FRONT AND REAR LIGHT ASSEMBLIES

1	PFOZZ	6220014375616	1YHH8	8500040	FLOODLIGHT, ELECTRIC.....	5
2	PFOZZ	6240006430687	96906	MS17165-4578	.LAMP, INCANDESCENT.....	1
3	PAOZZ	5935001152306	96906	MS27142-3	CONNECTOR, PLUG, ELEC.....	12
4	PFOZZ	5306000885742	96906	MS35751-70	BOLT, SQUARE NECK.....	2
5	PFOZZ	6220014375608	1YHH8	8500048	CONTROL, DIRECTIONAL.....	2
6	PFOZZ	6240008773405	80204	1662	.LAMP, INCANDESCENT.....	1
7	PFOOO	6220015038219	1YHH8	8500038	LIGHT, BLACKOUT.....	2
8	PFOZZ	6240000446914	58536	A52463-2-10	.LAMP, INCANDESCENT.....	1
9	PFOZZ	6240000193093	96906	MS15570-623	.LAMP, INCANDESCENT.....	1
10	PFOZZ	6240000190877	96906	MS15570-1251	.LAMP, INCANDESCENT.....	2
11	PFOZZ	6220001794324	19207	11639535	.LENS, LIGHT.....	1
12	PFOZZ	5310000453296	96906	MS35338-43	WASHER, LOCK.....	8
13	PFOZZ	5305009580586	96906	MS35207-273	SCREW, MACHINE.....	4
14	PFOZZ	5940001141310	96906	MS25036-119	TERMINAL, LUG.....	2
15	PFOZZ	5305002693206	96906	MS90725-55	SCREW, CAP, HEXAGON H.....	8
16	PFOZZ	5310006276128	96906	MS35335-35	WASHER, LOCK.....	11
17	PFOZZ	6220014375619	1YHH8	8500037	HEADLIGHT.....	1
18	PFOZZ	6240000446914	58536	A52463-2-10	.LAMP, INCANDESCENT.....	1
19	PFOOZ	6220015038221	1YHH8	8500039	LIGHT, MARKER, CLEARA.....	2
20	PFOZZ	6240000446914	58536	A52463-2-10	.LAMP, INCANDESCENT.....	1
21	PFOZZ	6240000193093	96906	MS15570-623	.LAMP, INCANDESCENT.....	1
22	PFOZZ	6240000190877	96906	MS15570-1251	.LAMP, INCANDESCENT.....	1
23	PFOZZ	5310009349764	96906	MS35649-205	NUT, PLAIN, HEXAGON.....	4
24	PFFZZ	5310007320558	96906	MS51967-8	NUT, PLAIN, HEXAGON.....	1

END OF FIGURE

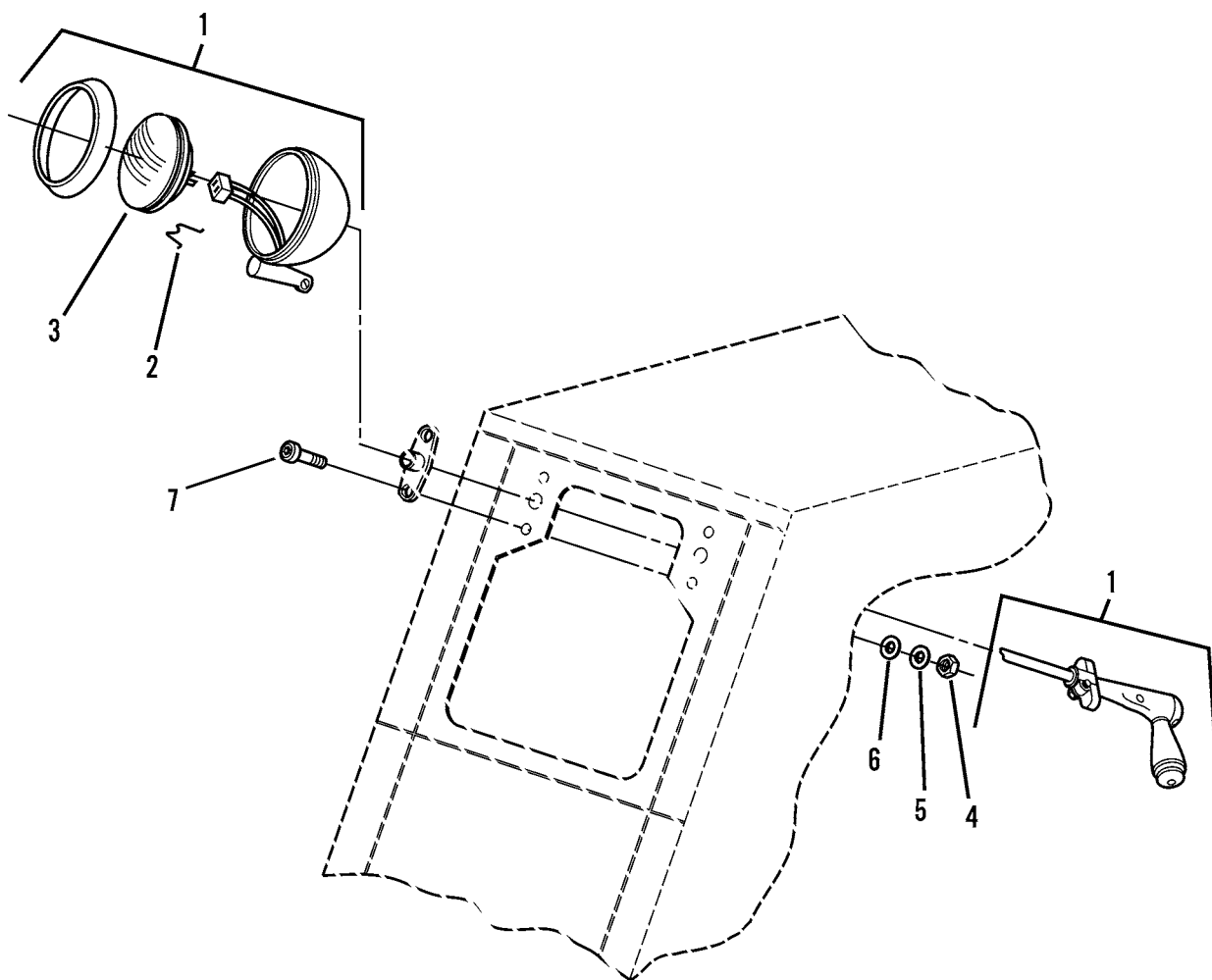

Figure 61. Work Light, Adjustable

WP 0002 00			TM10-3930-660-24P		
(1)	(2)	(3)	(4)	(5)	(6)
ITEM	SMR			PART	
NO	CODE	NSN	CAGEC	NUMBER	DESCRIPTION AND USABLE ON CODES(UOC) QTY

GROUP 0609 LIGHTS

FIG. 61 WORK LIGHT, ADJUSTABLE

1	PFOOO	6220012894284	78977	15084	SPOTLIGHT.....	2
2	PAOZZ	5340006934175	24617	238288	.CLIP,RETAINING.....	1
3	PAOZZ	6240006430687	96906	MS17165-4578	.LAMP,INCANDESCENT.....	1
4	PFOZZ	5310009349764	96906	MS35649-205	NUT,PLAIN,HEXAGON.....	4
5	PFOZZ	5310005967691	96906	MS35335-32	WASHER,LOCK.....	4
6	PFOZZ	5310008098544	96906	MS27183-7	WASHER,FLAT.....	4
7	PFOZZ	5305009789358	96906	MS16997-48	SCREW,CAP,SOCKET HE.....	4

END OF FIGURE

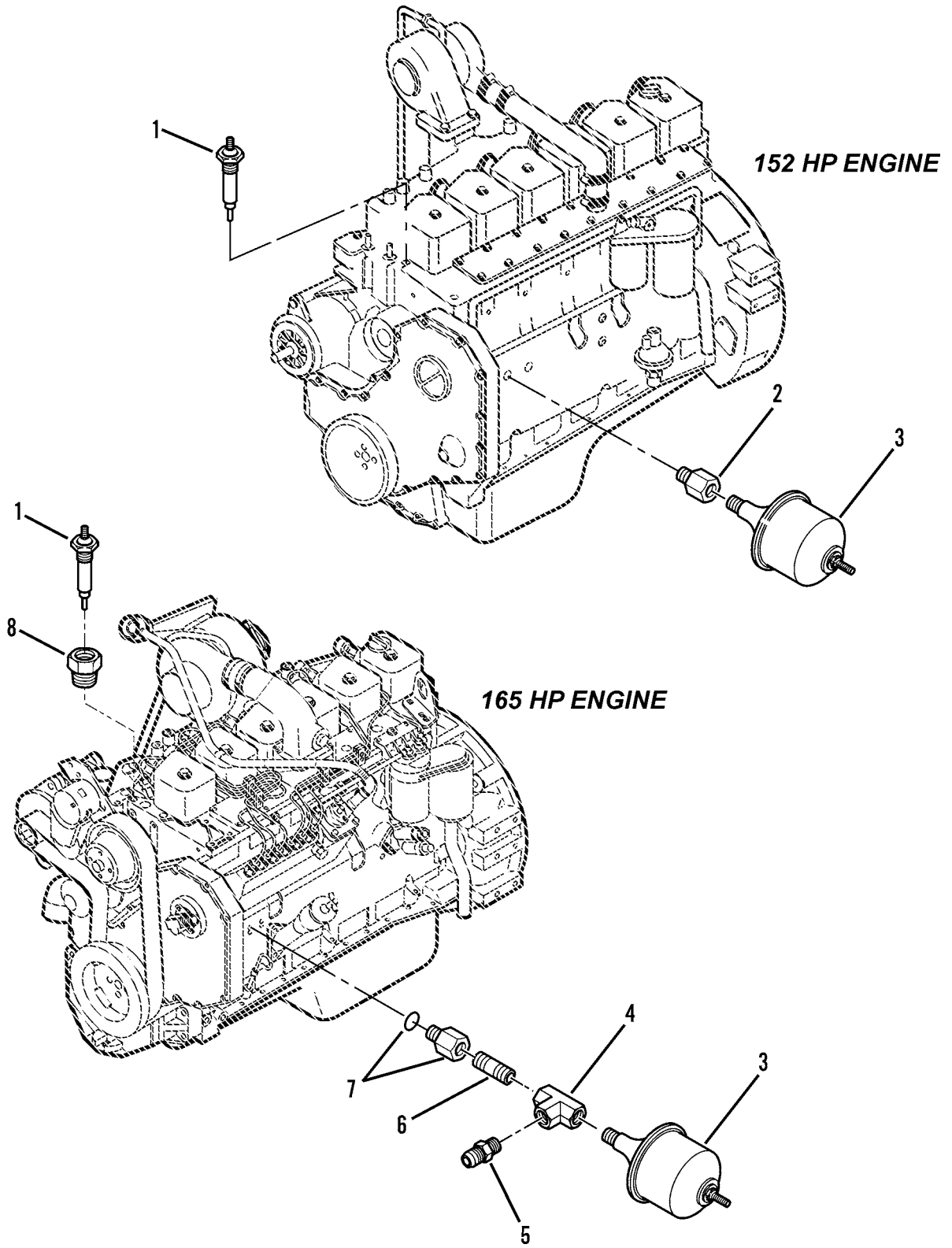

Figure 62. Engine Water Temperature and Oil Pressure Senders

WP 0002 00			TM10-3930-660-24P			
(1)	(2)	(3)	(4)	(5)	(6)	(7)
ITEM NO	SMR CODE	NSN	CAGEC	PART NUMBER	DESCRIPTION AND USABLE ON CODES(UOC)	QTY
					GROUP 0610 SENDING UNITS AND WARNING SWITCHES	
					FIG. 62 ENGINE WATER TEMPERATURE AND OIL PRESSURE SENDERS	
1	PFOZZ	6620012068913	33955	1501070	TRANSMITTER,ENGINE.....	1
2	PFOZZ	4730004153172	30327	120B1-8X1-8	COUPLING,PIPE.....	1
3	PFOZA	6620009628699	33955	1500171	TRANSMITTER,PRESSUR.....	1
4	XDOZZ		1YHH8	8530028	TEE,PIPE.....	1
5	XDOZZ		1YHH8	8760011	ADAPTER,STRAIGHT.....	1
6	PAOZZ	4730014516379	1YHH8	8530027	NIPPLE,PIPE.....	1
7	PAOZZ	4730014516356	1YHH8	8770065	ADAPTER,STRAIGHT,PI.....	1
8	PFOZZ	5365014523771	1YHH8	6618362	BUSHING,NONMETALLIC.....	1

END OF FIGURE

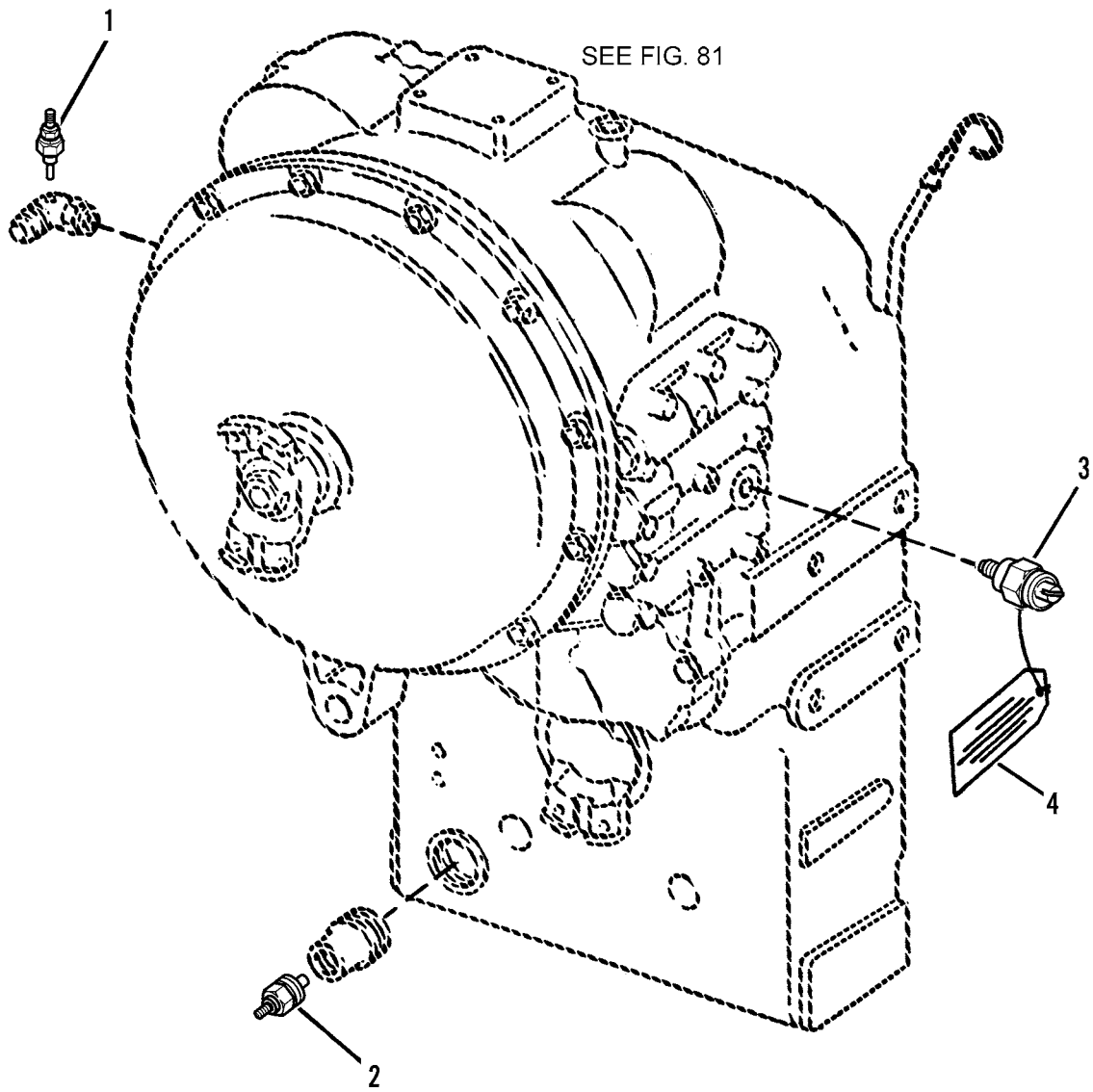

Figure 63. Transmission Temperature Switch, Temperature Sender, and Neutral Safety Switch

WP	0002	00	TM10-3930-660-24P			
(1)	(2)	(3)	(4)	(5)	(6)	(7)
ITEM	SMR			PART		
NO	CODE	NSN	CAGEC	NUMBER	DESCRIPTION AND USABLE ON CODES(UOC)	QTY

GROUP 0610 SENDING UNITS AND WARNING SWITCHES

FIG. 63 TRANSMISSION TEMPERATURE SWITCH, TEMPERATURE SENDER, AND NEUTRAL SAFETY SWITCH

1	PAOZZ	6685012994345	33955	52320-006	TRANSMITTER,TEMPERA.....	1
2	PFOZZ	5930014523863	1YHH8	8223216	SWITCH,THERMOSTATIC.....	1
3	PFHZZ	2920012679446	96105	F91001	SWITCH,SAFETY,NEUTR.....	1
4	XDHZZ		96105	4002350	TAG,INSTRUCTION.....	1

END OF FIGURE

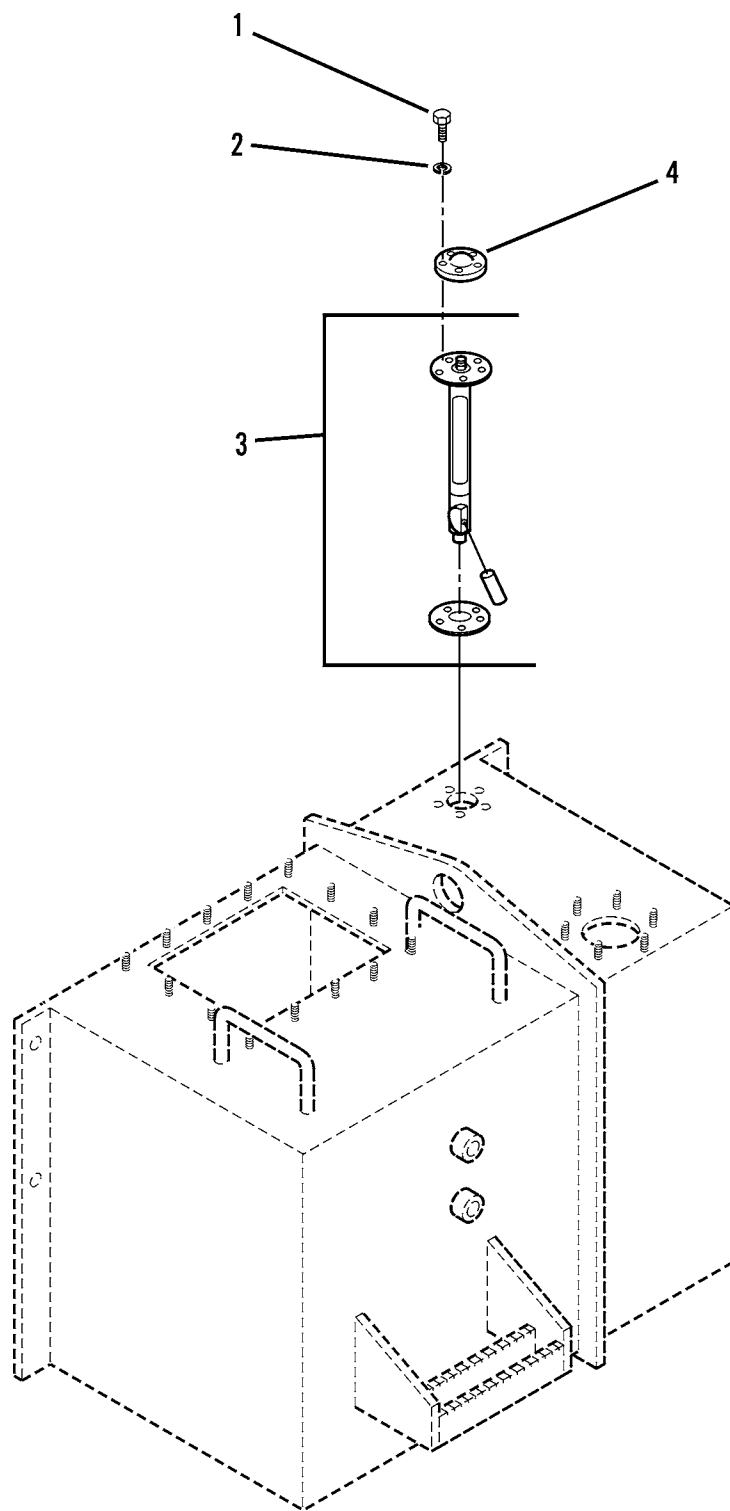

Figure 64. Fuel Level Sender

WP	0002	00	TM10-3930-660-24P		
(1)	(2)	(3)	(4)	(5)	(6)
ITEM	SMR			PART	
NO	CODE	NSN	CAGEC	NUMBER	DESCRIPTION AND USABLE ON CODES(UOC) QTY

GROUP 0610 SENDING UNITS AND WARNING SWITCHES

FIG. 64 FUEL LEVEL SENDER

1	PFOZZ	5305009931848	96906	MS35207-265	SCREW,MACHINE.....	5
2	PFOZZ	5310000454007	55966	090-048	WASHER,LOCK.....	5
3	PAOZZ	6680013209258	09393	8340-00059	INDICATOR,LIQUID QU.....	1
4	PFOZZ	3930013886882	1YHH8	6611912	COVER,HYDRAULIC,PUM.....	1

END OF FIGURE

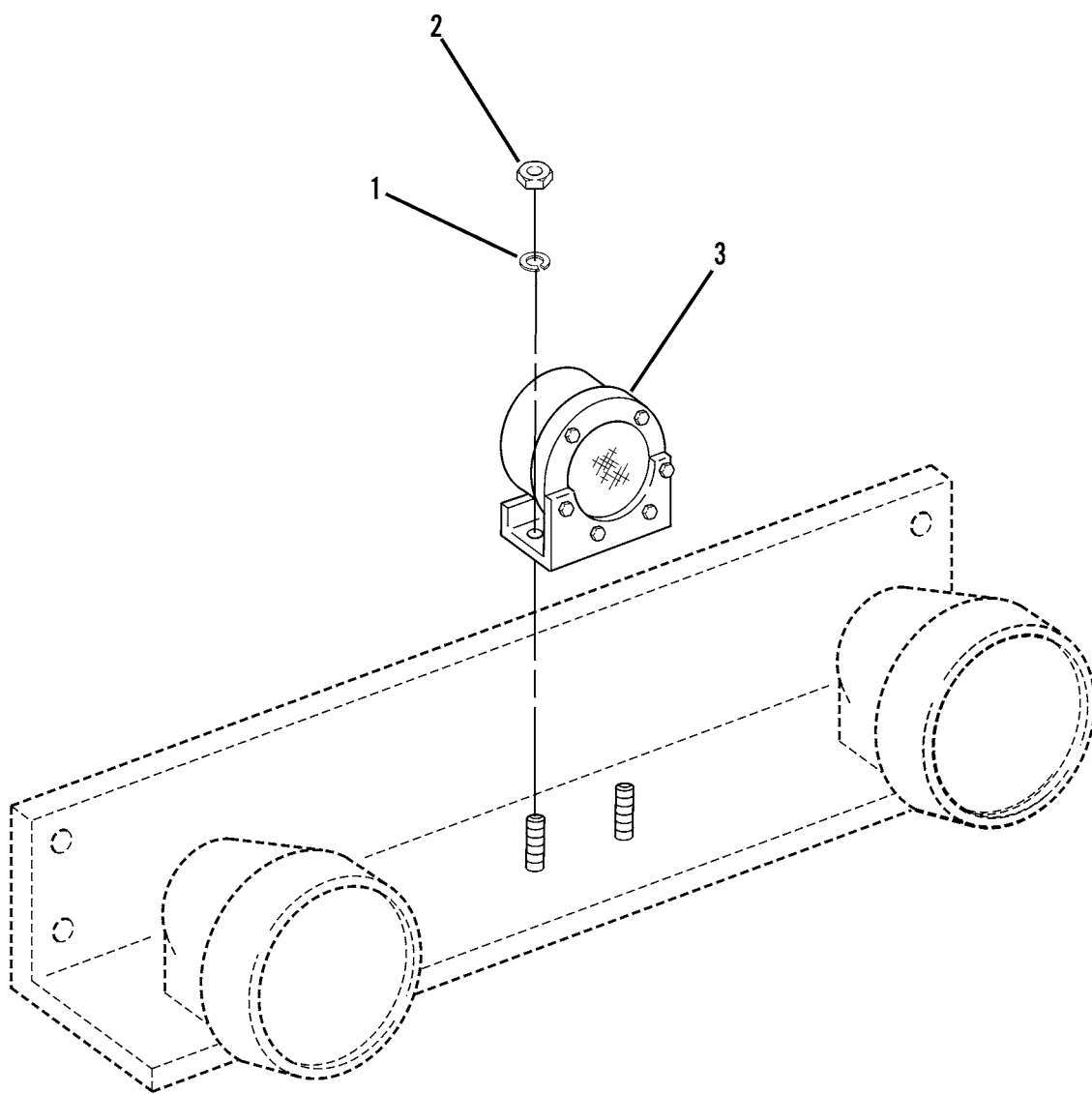

Figure 65. Back-up Alarm

WP	0002	00		TM10-3930-660-24P		
(1)	(2)	(3)		(4)	(5)	(6) (7)
ITEM	SMR			PART		
NO	CODE	NSN	CAGEC	NUMBER	DESCRIPTION AND USABLE ON CODES(UOC)	QTY
					GROUP 0611 HORN, SIREN	
					FIG. 65 BACK-UP ALARM	
1	PFOZZ	5310004079566	96906	MS35338-45	WASHER, LOCK.....	2
2	PFOZZ	5310008807744	96906	MS51967-5	NUT, PLAIN, HEXAGON.....	2
3	PFOZZ	6350014375566	1YHH8	8270615	ALARM, BACK-UP, VEHIC.....	1

END OF FIGURE

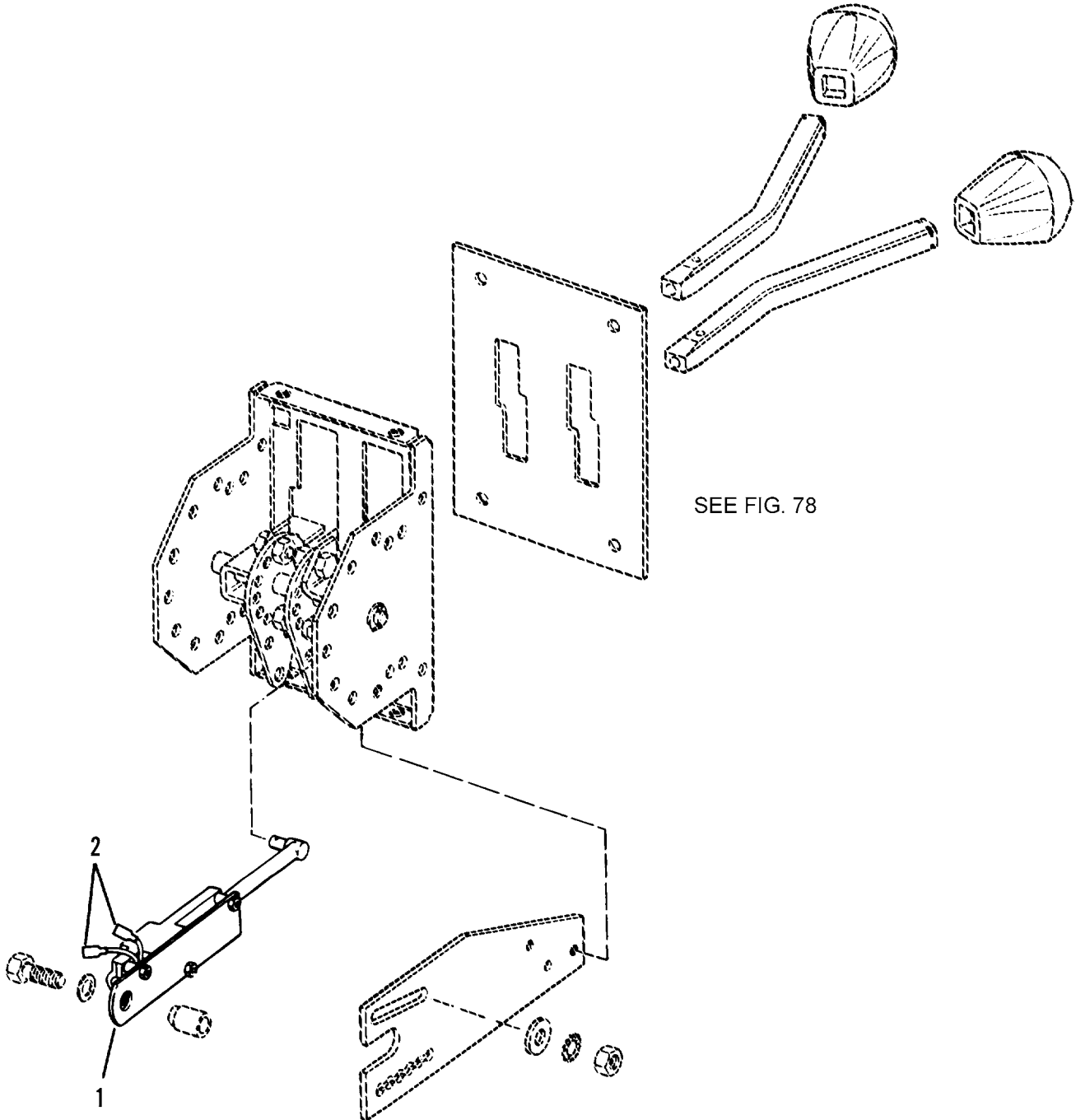

Figure 66. Back-up Switch

WP	0002	00		TM10-3930-660-24P		
(1)	(2)	(3)		(4)	(5)	(6) (7)
ITEM	SMR			PART		
NO	CODE	NSN	CAGEC	NUMBER	DESCRIPTION AND USABLE ON CODES(UOC)	QTY
					GROUP 0611 HORN, SIREN	
					FIG. 66 BACK-UP SWITCH	
1	PFOZZ	3040012936043	58051	DY1741(T314)	LEVER,MANUAL CONTRO.....	1
2	PAOZZ	5940011390853	00779	3-520107-2	TERMINAL,QUICK DISC.....	2

END OF FIGURE

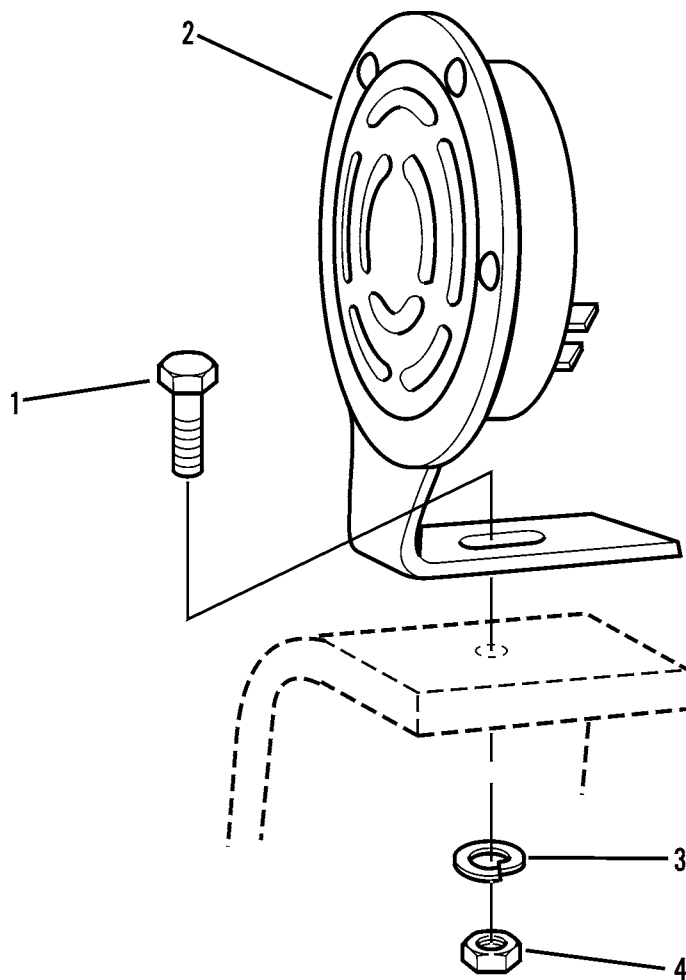

Figure 67. Horn Assembly

WP	0002	00		TM10-3930-660-24P		
(1)	(2)	(3)		(4)	(5)	(6) (7)
ITEM	SMR			PART		
NO	CODE	NSN	CAGEC	NUMBER	DESCRIPTION AND USABLE ON CODES(UOC)	QTY

GROUP 0611 HORN, SIREN

FIG.67 HORN ASSEMBLY

1	PFOZZ	5306010758519	96906	MS90725-36	BOLT,MACHINE.....	1
2	PFOZZ	6350013905113	1YHH8	8270623	HORN,SIGNAL.....	1
3	PFOZZ	5310004079566	96906	MS35338-45	WASHER, LOCK.....	1
4	PAOZZ	5310008807744	96906	MS51967-5	NUT,PLAIN,HEXAGON.....	1

END OF FIGURE

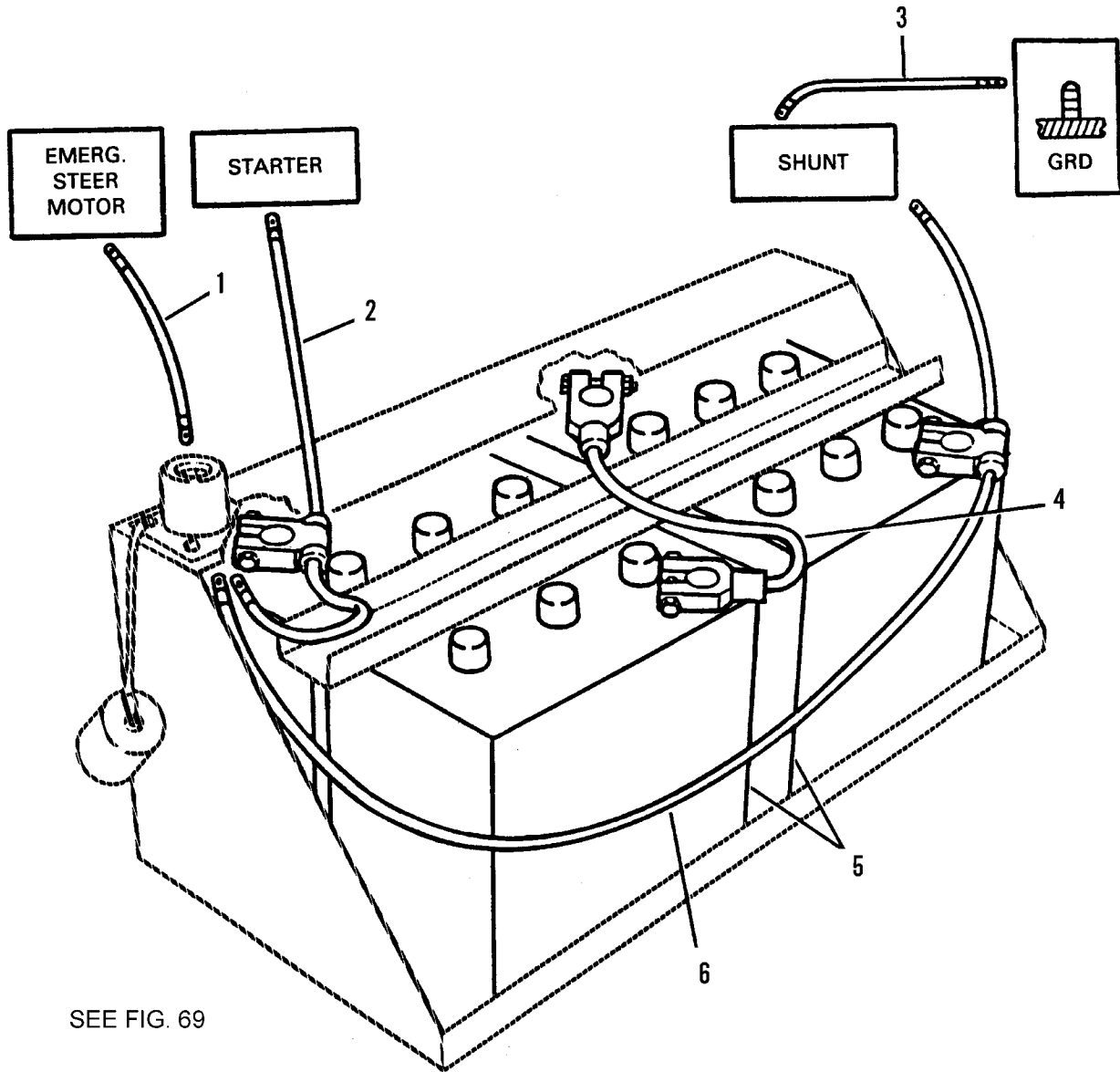

Figure 68. Batteries and Battery Cables

WP 0002 00			TM10-3930-660-24P		
(1)	(2)	(3)	(4)	(5)	(6)
ITEM	SMR			PART	
NO	CODE	NSN	CAGEC	NUMBER	DESCRIPTION AND USABLE ON CODES(UOC) QTY

GROUP 0612 BATTERIES, STORAGE (WET OR DRY)

FIG. 68 BATTERIES AND BATTERY CABLES

1	PFOZZ	6150012957319	1YHH8	6605271	LEAD,ELECTRICAL.....	1
2	PFOZZ	6150012925596	1YHH8	6602882	LEAD,STORAGE BATTER.....	1
3	PFOZZ	6150012939066	1YHH8	6605351	LEAD,ELECTRICAL.....	1
4	PFOZZ	6150012929718	1YHH8	6605321	LEAD,STORAGE BATTER.....	1
5	PAOFA	6140014469498	19207	6TMF/TYPEI	BATTERY,STORAGE.....	2
6	PFOZZ	6150012925124	1YHH8	6602892	LEAD,STORAGE BATTER.....	1

END OF FIGURE

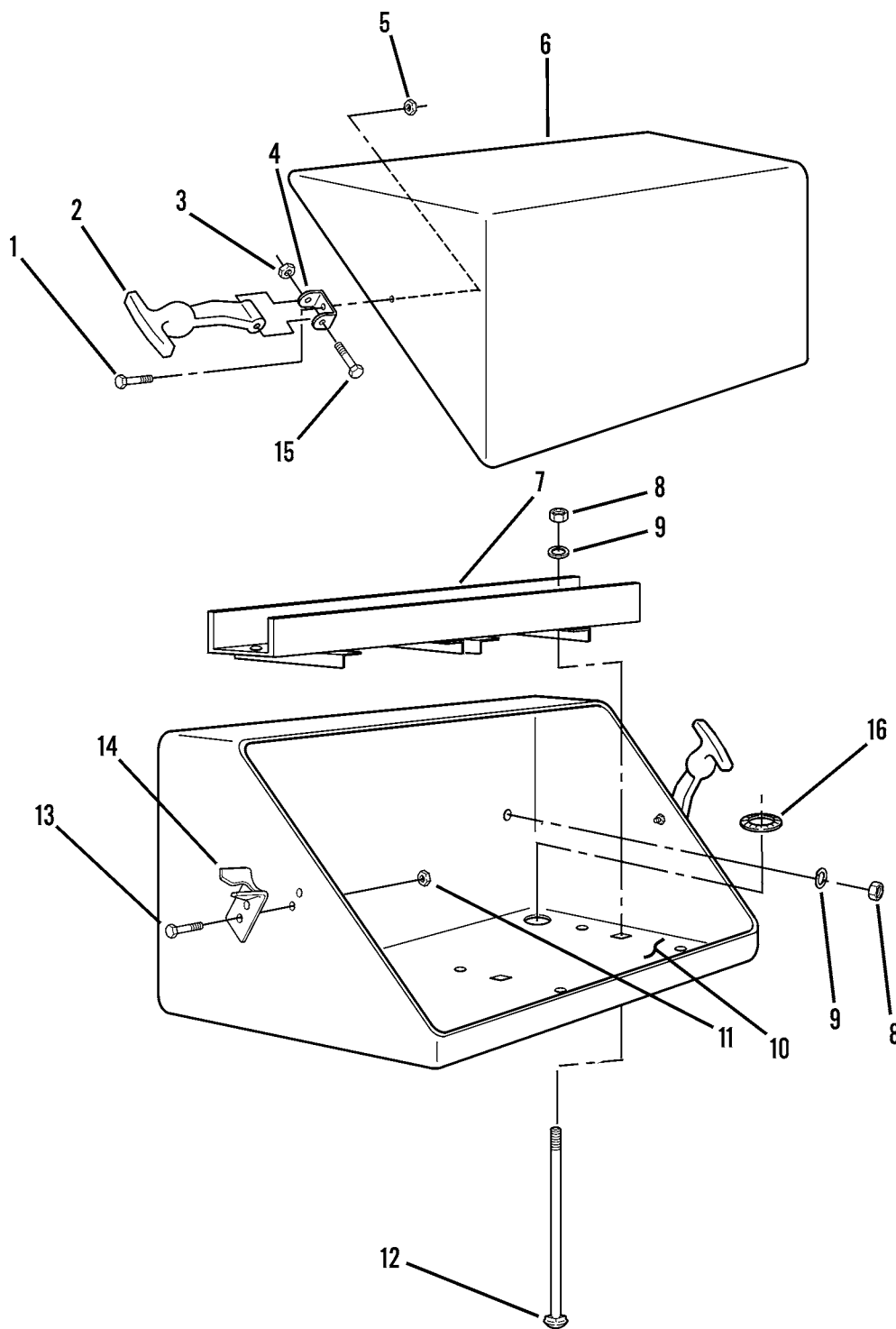

Figure 69. Battery Box

WP 0002 00			TM10-3930-660-24P			
(1)	(2)	(3)	(4)	(5)	(6)	(7)
ITEM NO	SMR CODE	NSN	CAGEC	PART NUMBER	DESCRIPTION AND USABLE ON CODES(UOC)	QTY
					GROUP 0612 BATTERIES, STORAGE (WET OR DRY)	
					FIG. 69 BATTERY BOX	
1	PFOZZ	5306002258495	96906	MS90725-30	BOLT,MACHINE.....	2
2	PFOZZ	5340011566776	64386	277-A-80-1	STRAP,RETAINING.....	2
3	PFOZZ	5310009291807	96906	MS51922-2	NUT,SELF-LOCKING,HE.....	6
4	PFOZZ	5340012710292	64386	028-561	BRACKET,ANGLE.....	2
5	PFOZZ	5310009843806	96906	MS51922-9	NUT,SELF-LOCKING,HE.....	2
6	PFOZZ	6160012925635	1YHH8	6604033	COVER,BATTERY BOX.....	1
7	PFOZZ	6160013010671	1YHH8	6604072	RETAINER,BATTERY.....	1
8	PFOZZ	5310000874652	81349	M45913/1-6CG5C	NUT,SELF-LOCKING,HE.....	7
9	PFOZZ	5310000806004	96906	MS27183-14	WASHER,FLAT.....	7
10	PFOFF	6160012939368	1YHH8	6603983	BATTERY BOX.....	1
11	PFOZZ	5310002079074	88044	AN365-1024C	NUT,SELF-LOCKING,HE.....	4
12	PFOZZ	5306000891530	96906	MS35751-91	BOLT,SQUARE NECK.....	3
13	PFOZZ	5305009932463	96906	MS35207-279	SCREW,MACHINE.....	4
14	PFOZZ	5340012689761	64386	67D-794-1101	CATCH,CLAMPING.....	2
15	PFOZZ	5305000712509	80204	B1821BH025C150N	SCREW,CAP,HEXAGON H.....	2
16	MOOZZ		1YHH8	8221022-0065	CONDUIT MAKE FROM P/N 64496-R CUT TO 65" LG.....	1

END OF FIGURE

1
2 - 22

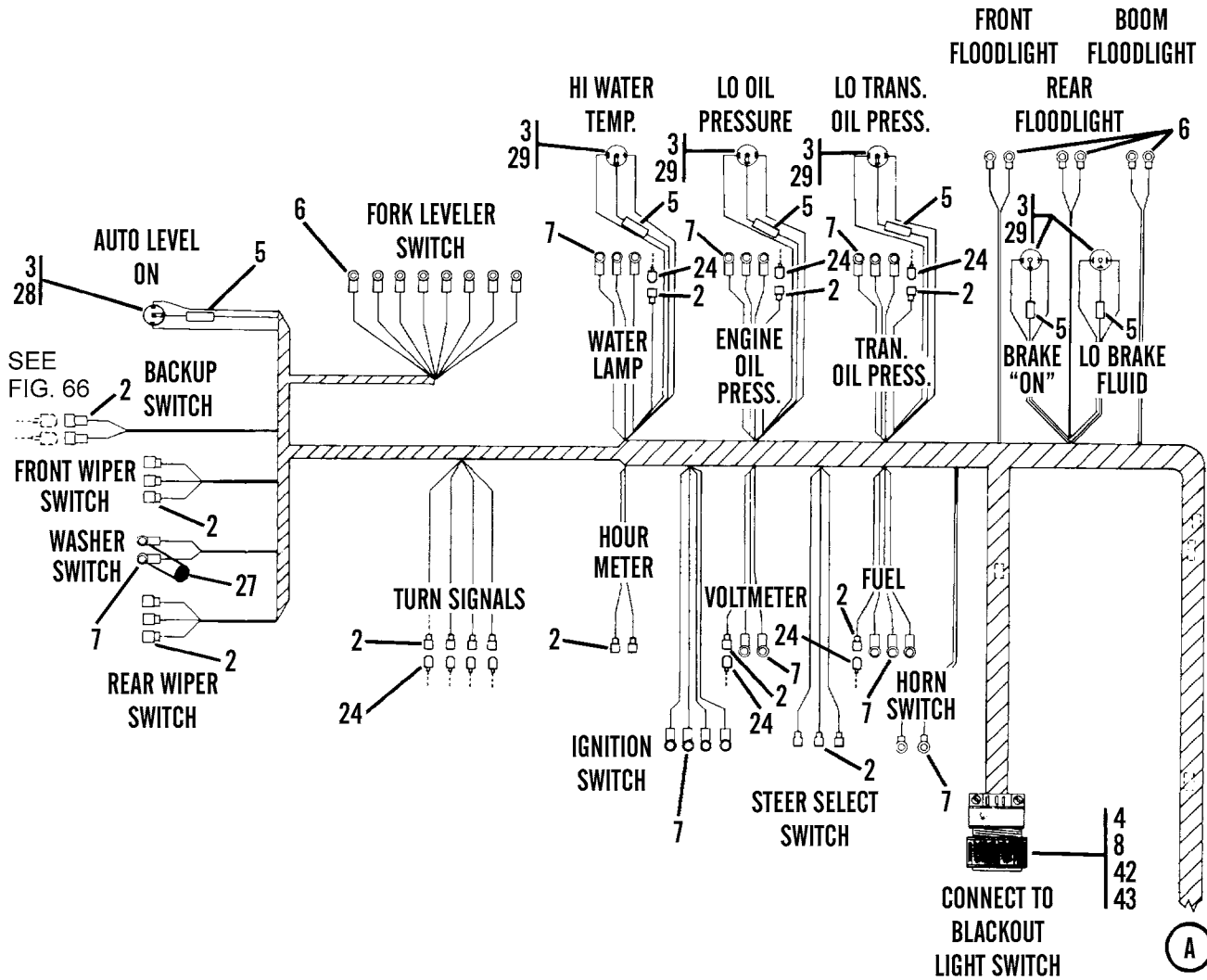

Figure 70. Cab Wiring Assembly (Sheet 1 of 3)

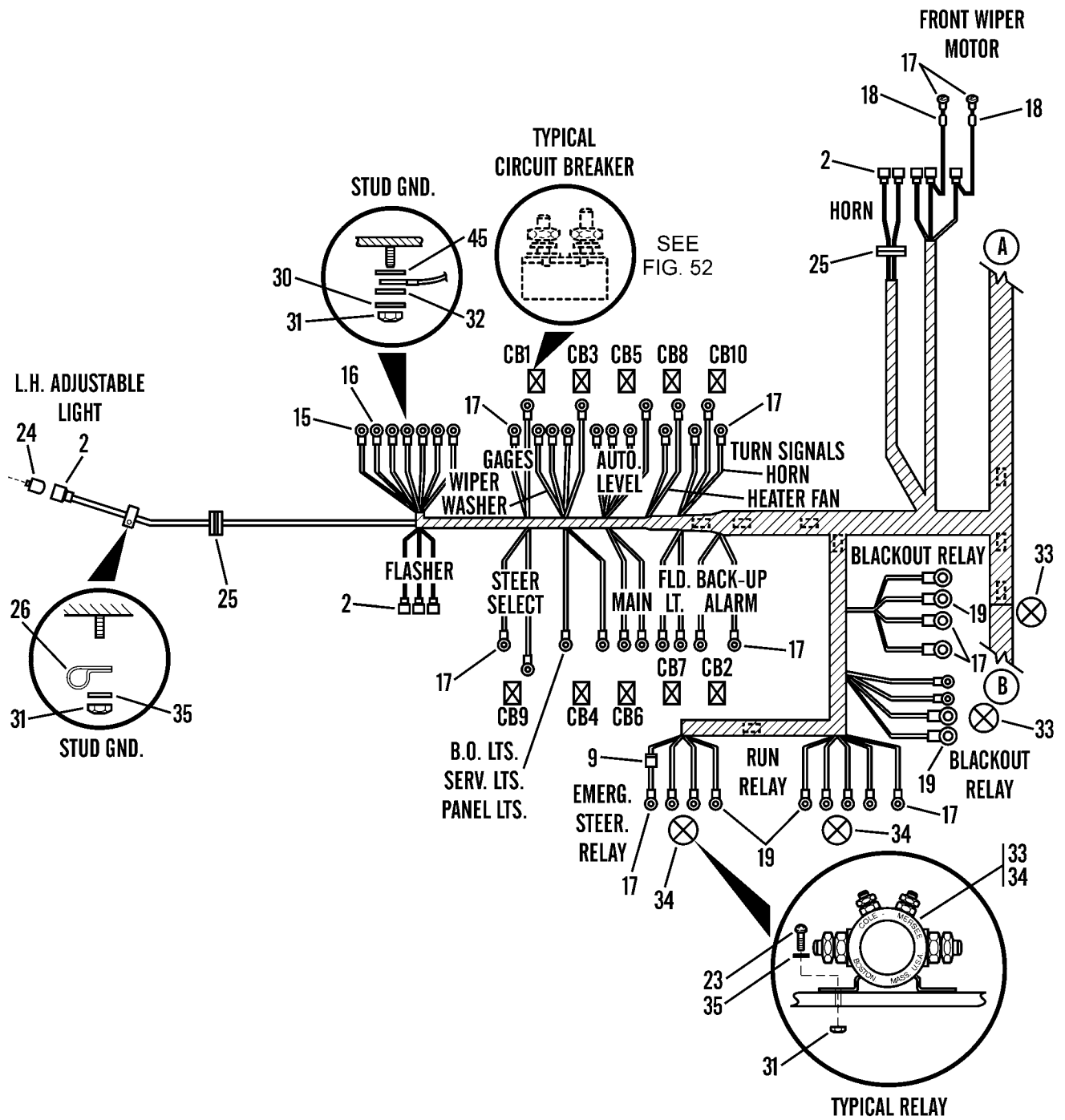

Figure 70. Cab Wiring Assembly (Sheet 2 of 3)

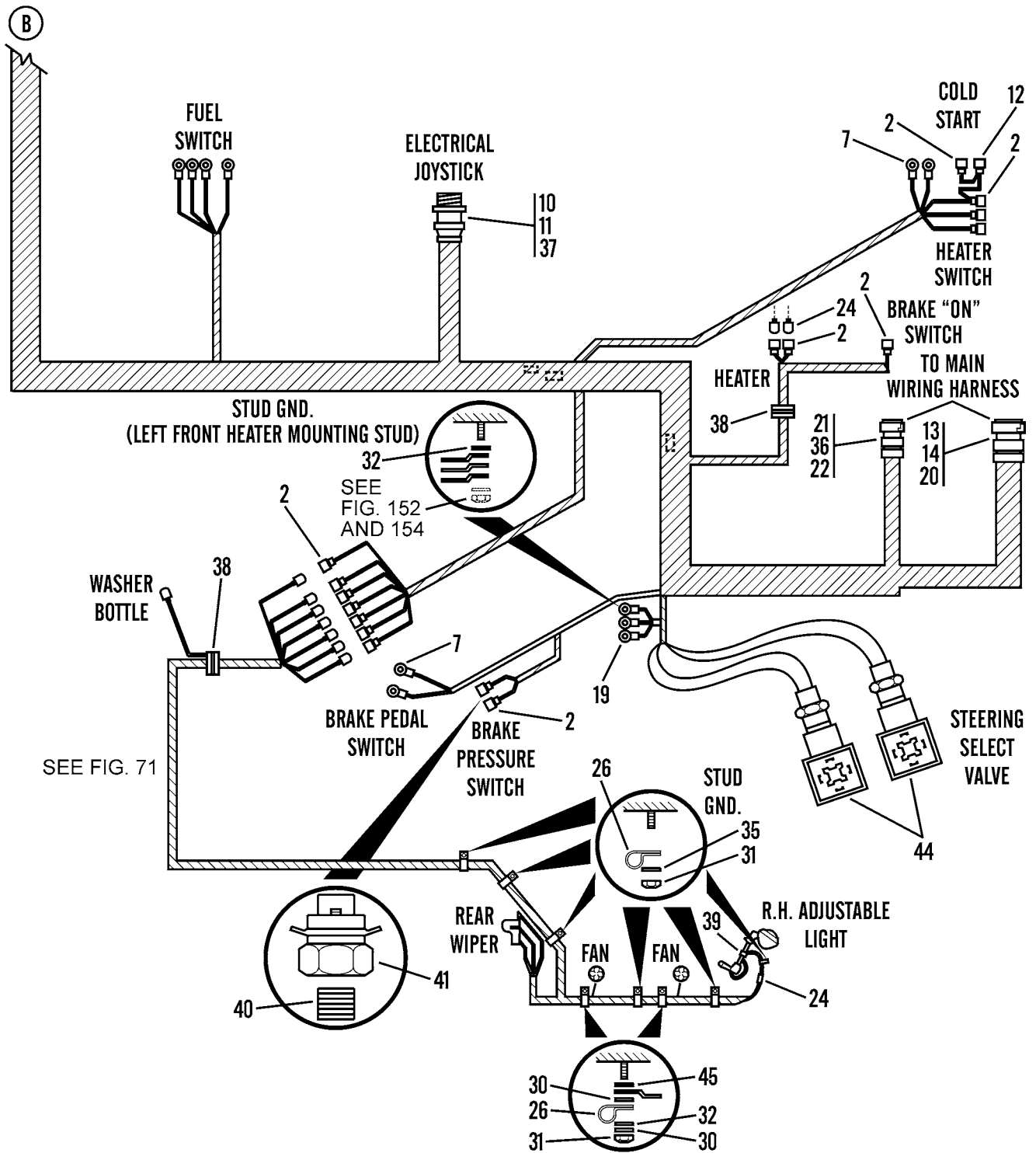

Figure 70. Cab Wiring Assembly (Sheet 3 of 3)

WP 0002 00		TM10-3930-660-24P				
(1)	(2)	(3)	(4)	(5)	(6)	(7)
ITEM	SMR			PART		
NO	CODE	NSN	CAGEC	NUMBER	DESCRIPTION AND USABLE ON CODES(UOC)	QTY
GROUP 0613 HULL OR CHASSIS WIRING HARNESS						
FIG. 70 CAB WIRING HARNESS ASSEMBLY						
1	PBOOO	5995012909560	1YHH8	6602765	WIRING HARNESS,BRAN.....	1
2	PAOZZ	5940011390853	22168	38776	.TERMINAL,QUICK DISC 1/4" X #14-16	42
3	PAOZZ	6210005839349	96906	MS25041-5	AWG FASTON FEMALE INS.....	
4	PFOZZ	5935006862599	19207	8724258	.LIGHT,INDICATOR.....	6
5	PFOZZ	5905012953312	44655	21J1K5	.CONNECTOR,PLUG,ELEC.....	1
6	PAOZZ	5940002835280	96906	MS25036-106	.RESISTOR,FIXED,WIRE 1300 OHM, 1	6
7	PAOZZ	5940001434774	96906	MS25036-153	WATT.....	
8	PFOZZ	5365000905426	19207	7722333	.TERMINAL,LUG #6 X #16-14 AWG.....	18
9	PFOZZ	5961001158168	80131	1N5400	.TERMINAL,LUG #8 X #16-14 AWG.....	27
10	PAOZA	5935010748790	00779	206966-1	.BUSHING,NONMETALLIC.....	1
11	XDOZZ		04618	66701-1	.SEMICONDUCTOR DEVIC IN5400, 3A,50V	1
12	PAOZZ	5940004322660	00779	61198-1	.CLAMP,CABLE,ELECTRI.....	1
13	PAOZZ	5935010780355	00779	206512-1	.CONTACT,ELECTRICAL.....	1
14	PAOZZ	5999012961054	04618	66705-1	.TERMINAL,QUICK DISC 1/4" X #10-12	2
15	PAOZZ	5940001141305	96906	MS25036-116	AWG FEMALE FASTON INS.....	
16	PAOZZ	5940002300515	96906	MS25036-154	.CLAMP,CABLE,ELECTRI.....	1
17	PAOZZ	5940001434780	96906	MS25036-108	.CONTACT,ELECTRICAL.....	37
18	PFFZZ	5910000425755	60705	10TCCQ50	.TERMINAL,LUG #1/4 X #8 AWG.....	1
19	PAOZZ	5940002835281	96906	MS25036-109	.TERMINAL,LUG 1/4" X #16-14 AWG....	6
20	PFOZZ	5935010235445	00779	206150-1	.TERMINAL,LUG #10 X #16-14 AWG.....	34
21	PAOZZ	5935010247684	00779	206070-1	.CAPACITOR,FIXED,CER.....	2
22	PFOZZ	5935010234869	00779	206037-2	.TERMINAL,LUG 5/16" X #16-14 AWG...	11
23	PFOZZ	5305000680502	96906	MS90725-6	.CONNECTOR BODY,PLUG.....	1
24	PAOZZ	5940011390853	22168	38776	.CLAMP,CABLE,ELECTRI.....	1
25	PFOZZ	5325013017904	70485	2600	.CONNECTOR BODY,PLUG.....	1
26	PAOZZ	5340011829217	75272	COV-0911Z1	SCREW,CAP,HEXAGON H.....	8
27	PFOZZ	5910013120553	54473	ECK-F2A102ZFE	TERMINAL,QUICK DISC.....	15
28	PFOZZ	5980010768659	80063	A3076388-1	GROMMET,NONMETALLIC.....	2
29	PFOZZ	5980010741633	07421	343-471-041	CLAMP,LOOP.....	12
30	PFOZZ	5310002090786	96906	MS35335-33	CAPACITOR,FIXED,CER.....	1
31	PFOZZ	5310007616882	96906	MS51967-2	LIGHT EMITTING DIOD.....	1
32	PFOZZ	5310008094058	96906	MS27183-10	LIGHT EMITTING DIOD.....	5
33	PFOZZ	5945012816588	13445	24402	WASHER,LOCK.....	6
34	PFOZZ	5945000819491	13445	24063	NUT,PLAIN,HEXAGON.....	21
35	PFOZZ	5310005825965	96906	MS35338-44	WASHER,FLAT.....	5
36	PFOZA	5999010242005	36378	1003285-03	SOLENOID,ELECTRICAL.....	1
37	PFOZZ	5935012960119	04618	206705-2	RELAY,ELECTROMAGNET.....	2
38	PFOZZ	5325002496350	80063	SMB179146	WASHER,LOCK.....	21
39	PAOZZ	5975010482922	96906	MS3367-6-0	CONTACT,ELECTRICAL.....	3
40	PAOZZ	4730015037146	1YHH8	8551001	CONNECTOR BODY,PLUG.....	1
41	PFOZZ	5930012929130	92865	20-580-023I1000	GROMMET,NONMETALLIC.....	1
42	PFOZZ	5975007716634	19207	7716634	STRAP,TIEDOWN,ELECT.....	2
43	PFOZZ	5310003936685	19207	7723309	NIPPLE,PIPE.....	1
44	PFOZZ	5935013770139	1YHH8	8220882	SWITCH,PRESSURE.....	1
					NUT,COUPLING,ELECTR.....	1
					NUT,PLAIN,KNURLED.....	1
					CONNECTOR,PLUG,ELEC.....	2

WP	0002	00		TM10-3930-660-24P		
(1)	(2)	(3)		(4)	(5)	(6)
ITEM	SMR			PART		(7)
NO	CODE	NSN	CAGEC	NUMBER	DESCRIPTION AND USABLE ON CODES(UOC)	QTY
45	PFOZZ	5310005501130	96906	MS35333-40	WASHER, LOCK.....	4

END OF FIGURE

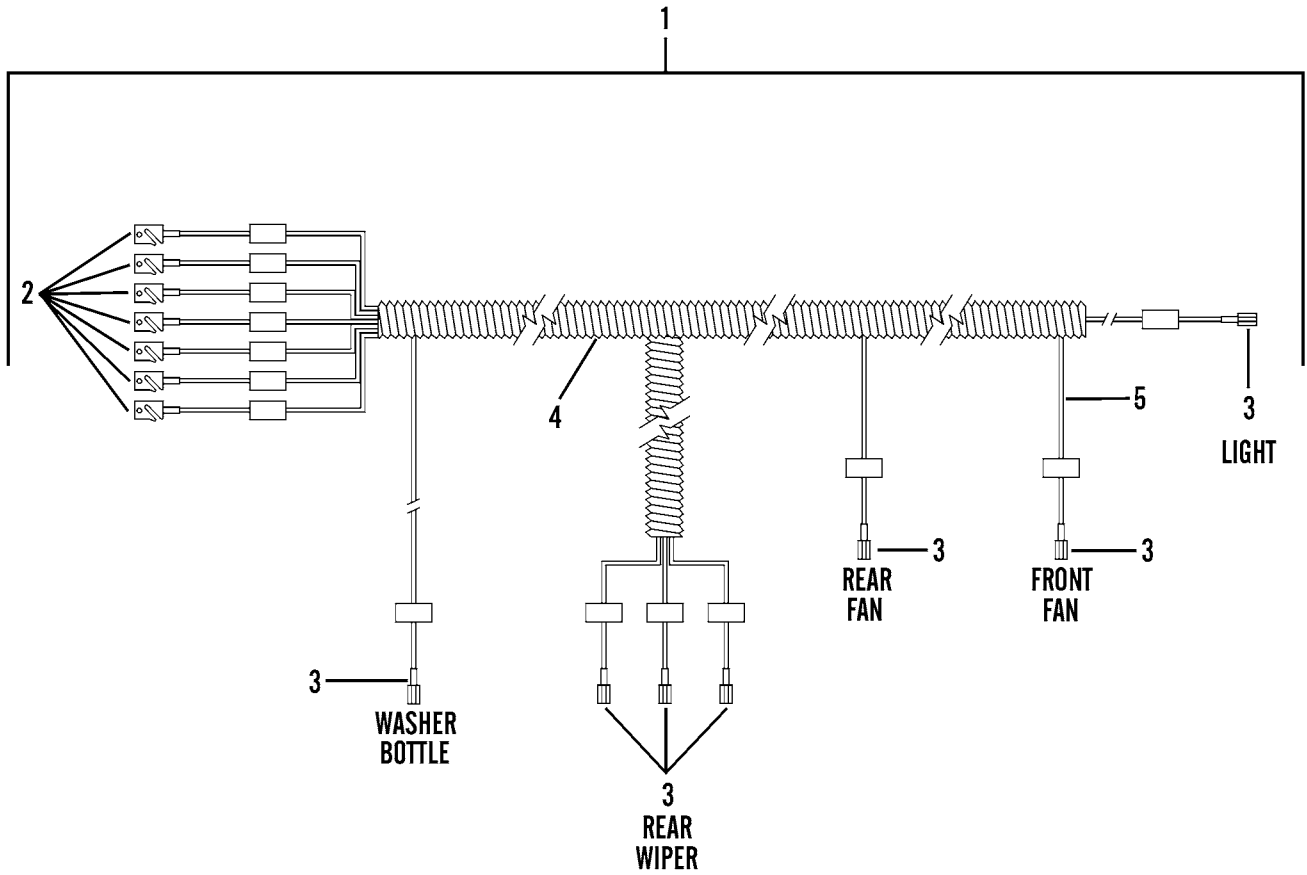

Figure 71. Cab Wiring Harness

WP 0002 00			TM10-3930-660-24P			
(1)	(2)	(3)	(4)	(5)	(6)	(7)
ITEM	SMR			PART		
NO	CODE	NSN	CAGEC	NUMBER	DESCRIPTION AND USABLE ON CODES(UOC)	QTY

GROUP 0613 HULL OR CHASSIS WIRING
HARNESS

FIG. 71 CAB WIRING HARNESS

1	PFOZZ	5995013018071	8D136	B59116	WIRING HARNESS,BRAN.....	1
2	PFOZZ	5940011390853	00779	3-520107-2	.TERMINAL,QUICK DISC.....	7
3	PFOZZ	5940009260085	74025	10476-103	.TERMINAL,QUICK DISC.....	7
4	PFOZZ	5975011264755	78710	TS-000-014	.CONDUIT,NONMETALLIC .413IDX.5940D	V
					X250FT RL.....	
5	PAOZZ	6145003102598	64488	81143S	.WIRE,ELECTRICAL.....	V

END OF FIGURE

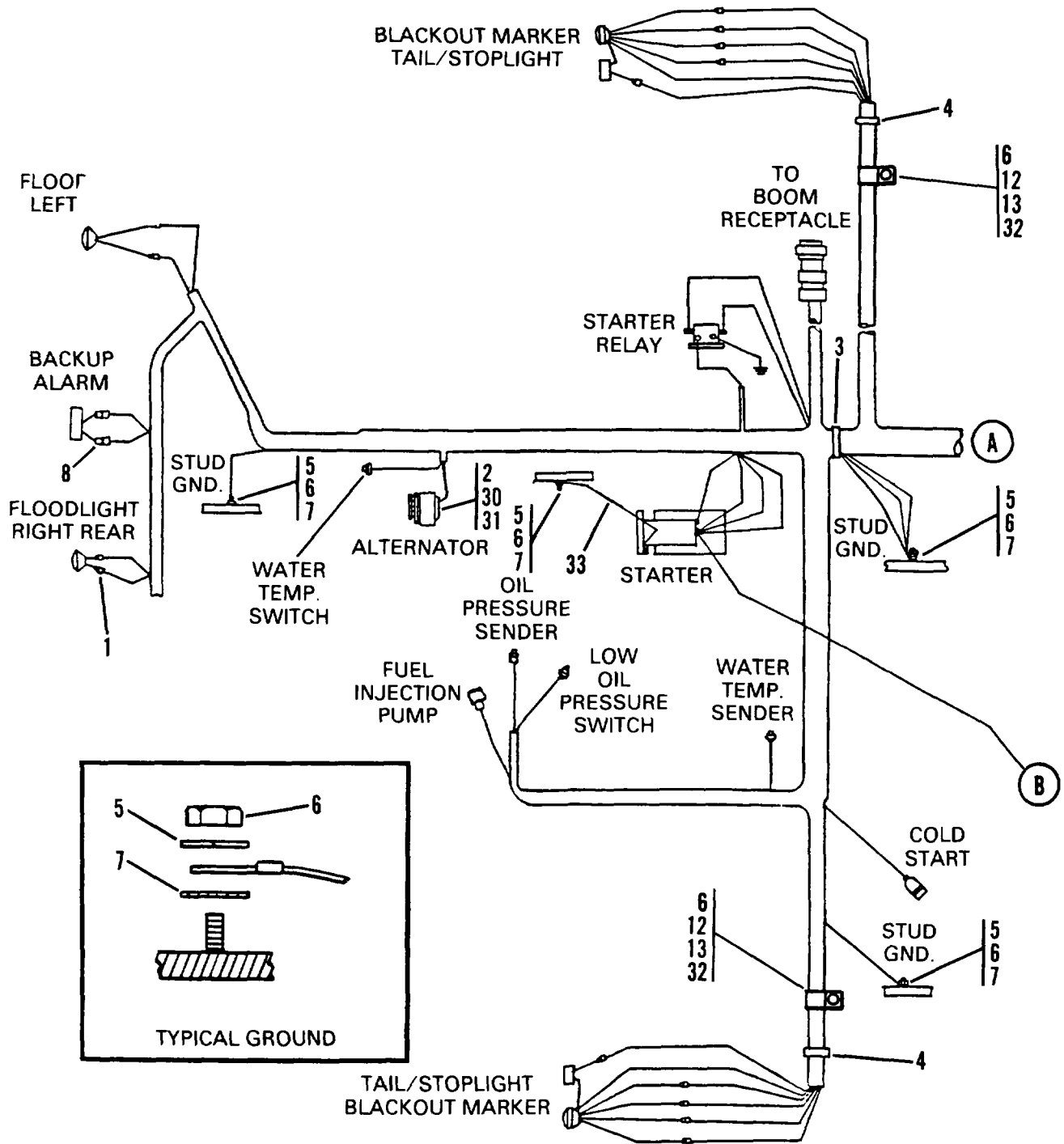

Figure 72. Main Wiring Assembly (Sheet 1 of 3)

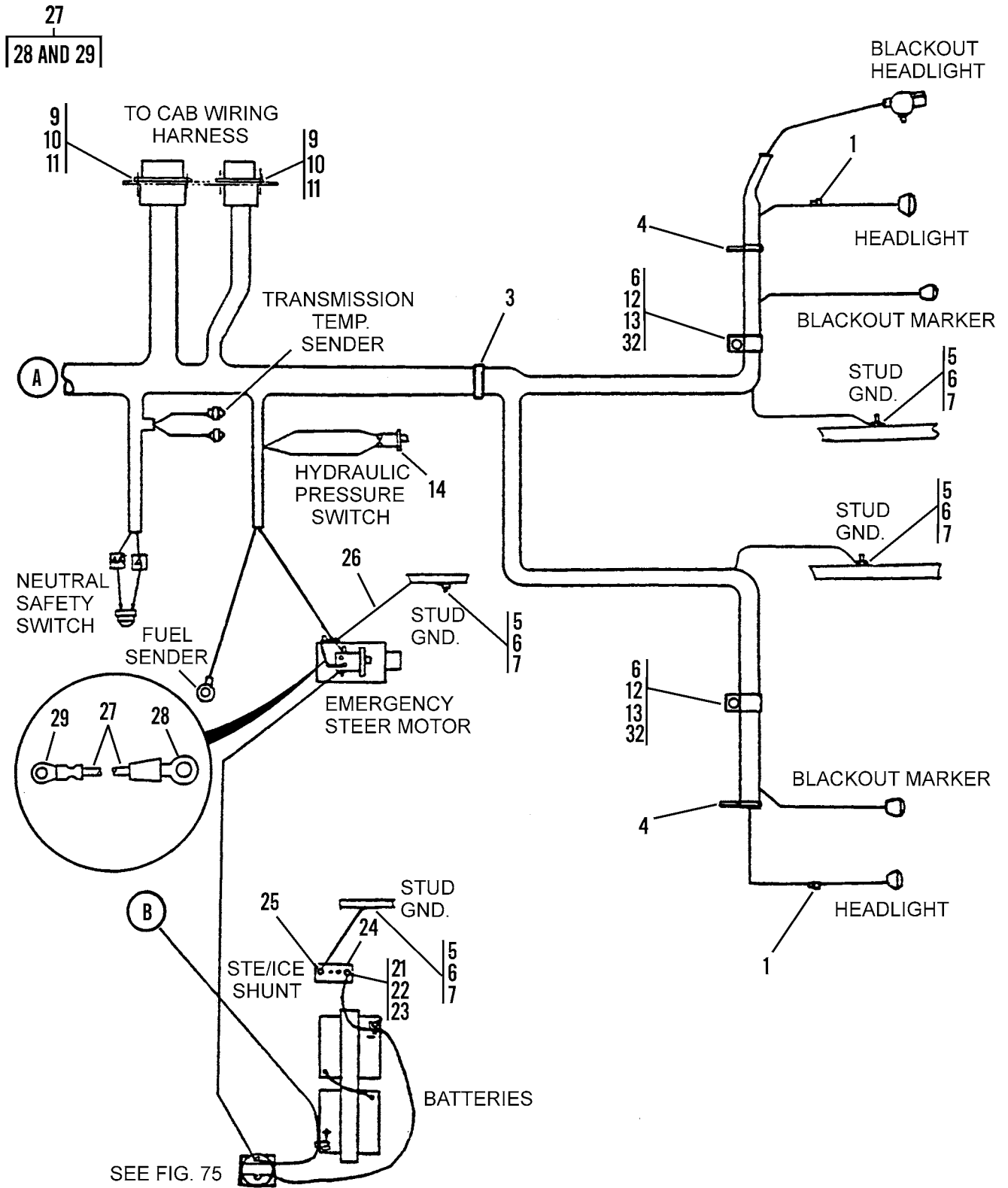

Figure 72. Main Wiring Assembly (Sheet 2 of 3)

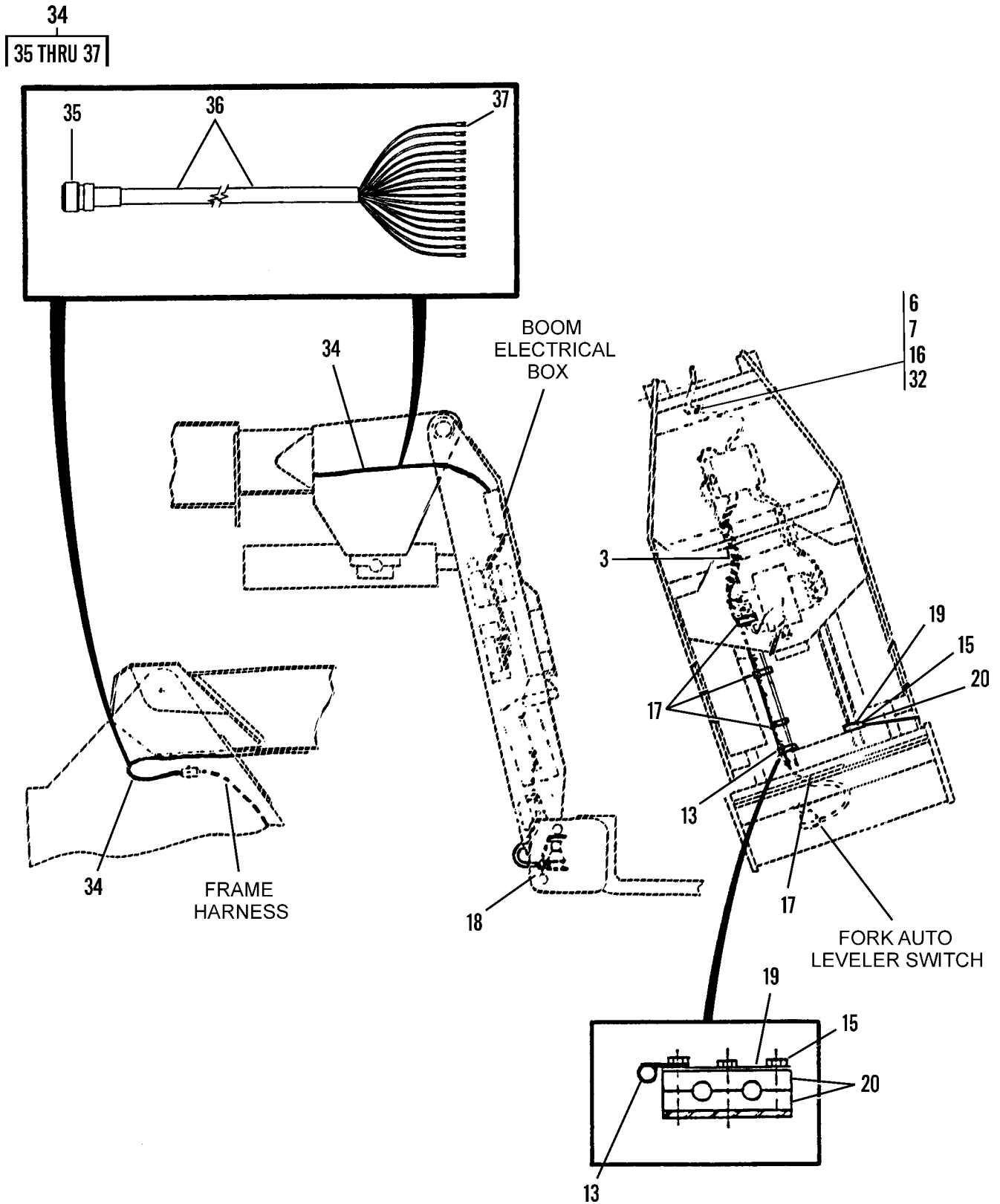

Figure 72. Main Wiring Assembly (Sheet 3 of 3)

WP 0002 00 TM10-3930-660-24P
 (1) (2) (3) (4) (5) (6) (7)
 ITEM SMR PART
 NO CODE NSN CAGEC NUMBER DESCRIPTION AND USABLE ON CODES(UOC) QTY

GROUP 0613 HULL OR CHASSIS WIRING
 HARNESS

FIG. 72 MAIN WIRING ASSEMBLY

1	PAOZZ	5935001152306	96906	MS27142-3	CONNECTOR, PLUG, ELEC.....	12
2	PFOZZ	5310002090786	96906	MS35335-33	WASHER, LOCK.....	1
3	PAOZZ	5975010482922	96906	MS3367-6-0	STRAP, TIEDOWN, ELECT.....	22
4	PFOZZ	5325005796134	70485	2770	GROMMET, NONMETALLIC.....	4
5	PFOZZ	5310002090786	96906	MS35335-33	WASHER, LOCK.....	16
6	PFOZZ	5310007616882	96906	MS51967-2	NUT, PLAIN, HEXAGON.....	13
7	PFOZZ	5310008238804	96906	MS27183-9	WASHER, FLAT.....	11
8	PAOZZ	5940011390853	00779	3-520107-2	TERMINAL, QUICK DISC 1/4"F. X #16 W.	2
9	PFOZZ	5305008893000	96906	MS35206-230	SCREW, MACHINE.....	8
10	PFOZZ	5310000454007	96906	MS35338-41	WASHER, LOCK.....	8
11	PFOZZ	5310009349747	96906	MS35649-262	NUT, PLAIN, HEXAGON.....	8
12	PFOZZ	5305000680502	96906	MS90725-6	SCREW, CAP, HEXAGON H.....	6
13	PFOZZ	5340011829217	75272	COV-0911Z1	CLAMP, LOOP.....	5
14	PAOZZ	5930013210631	25261	PDW-275F-4MC-TN-1-9	SWITCH, PRESSURE.....	1
15	PFOZZ	5306002258503	62915	SK-11002-6	BOLT, MACHINE.....	6
16	PFOZZ	5340011582136	75272	COV-1413-Z1	CLAMP, LOOP.....	1
17	PFOZZ	5975010085941	06383	78F609	STRAP, TIEDOWN, ELECT.....	4
18	PFOZZ	5325013017904	70485	2600	GROMMET, NONMETALLIC.....	1
19	PFOZZ	5340012931792	1YHH8	6608621	PLATE, MENDING.....	2
20	PFOZZ	5340013172240	1YHH8	8769132	CLAMP, BLOCK, SECTION.....	4
21	PFOZZ	5305000680509	80204	B1821BH025C125N	SCREW, CAP, HEXAGON H.....	2
22	PFOZZ	5310005825965	96906	MS35338-44	WASHER, LOCK.....	2
23	PFOZZ	5310007616882	96906	MS51967-2	NUT, PLAIN, HEXAGON.....	2
24	PFOZZ	6625011692437	09179	12258937-1	SHUNT, INSTRUMENT.....	1
25	PFOZZ	5310000453296	96906	MS35338-43	WASHER, LOCK #10.....	2
26	PFOZZ	6150012957320	1YHH8	6606961	LEAD, ELECTRICAL.....	1
27	PAOZZ	6150014377199	1YHH8	6606971	LEAD, ELECTRICAL.....	1
28	PFOZZ	5940001434780	96906	MS25036-108	. TERMINAL, LUG.....	1
29	PFOZZ	5940001138190	96906	MS25036-122	. TERMINAL, LUG.....	1
30	PFOZZ	5306002258495	96906	MS90725-30	BOLT, MACHINE.....	1
31	PFOZZ	5310005146674	96906	MS35335-34	WASHER, LOCK.....	1
32	PFOZZ	5310011014853	32770	405-02241-07	WASHER, LOCK.....	9
33	PFOZZ	6150012939066	1YHH8	6605351	LEAD, ELECTRICAL.....	1
34	PAOZZ	6150013334141	1YHH8	6602733	WIRING HARNESS.....	1
35	PFOZZ	5935012955453	11139	HD-46-24-21-SN	CONNECTOR, PLUG, ELEC.....	1
36	MOOZZ		1YHH8	8221329	CABLE MAKE FROM P/N W4454 CABLE CUT 41 FT LG.....	1
37	PFOZZ	5940002314430	00779	2-32562-1	TERMINAL, LUG.....	16

END OF FIGURE

1
2 - 18

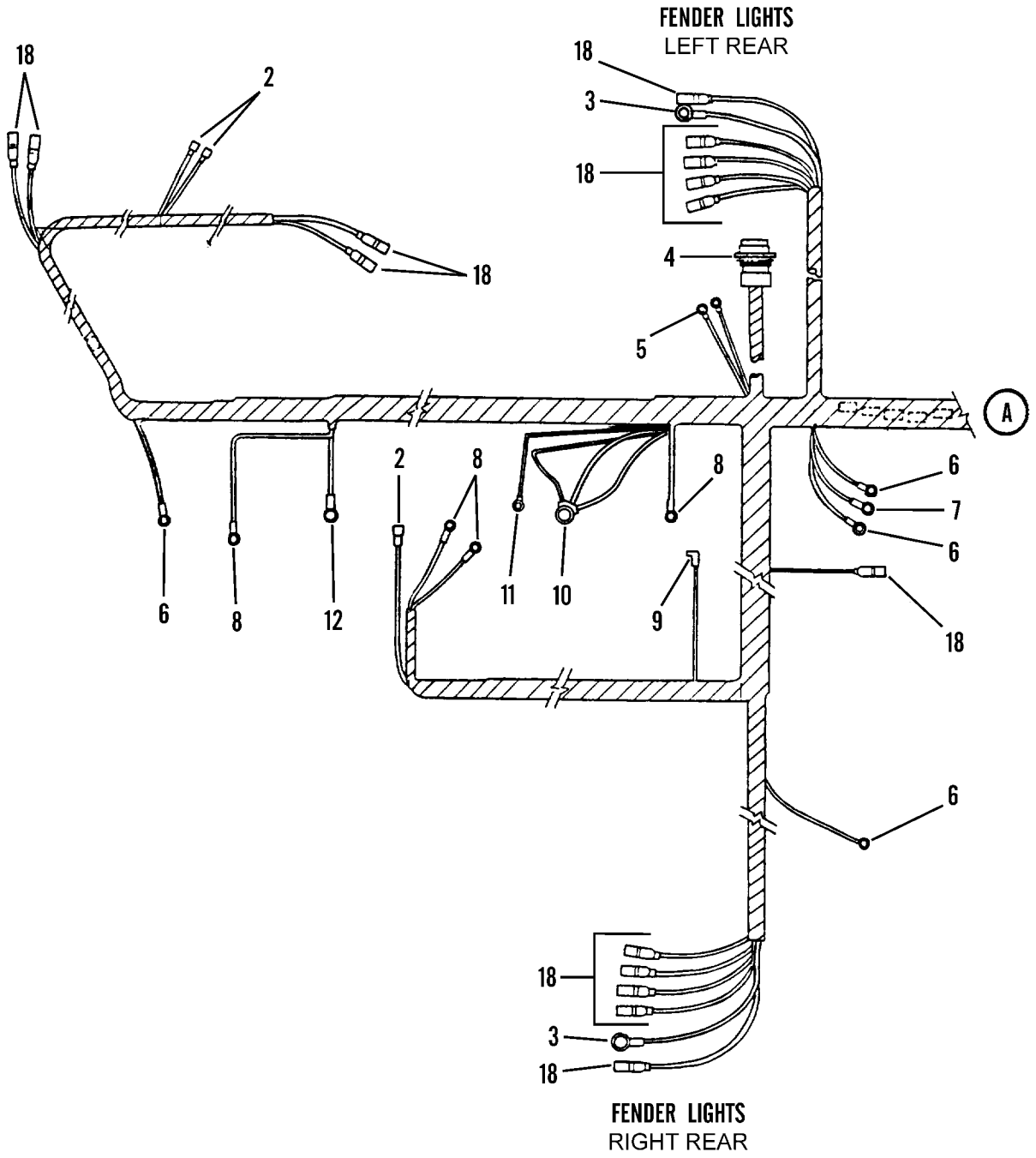

Figure 73. Main Wiring Harness (Sheet 1 of 2)

1
2 - 18

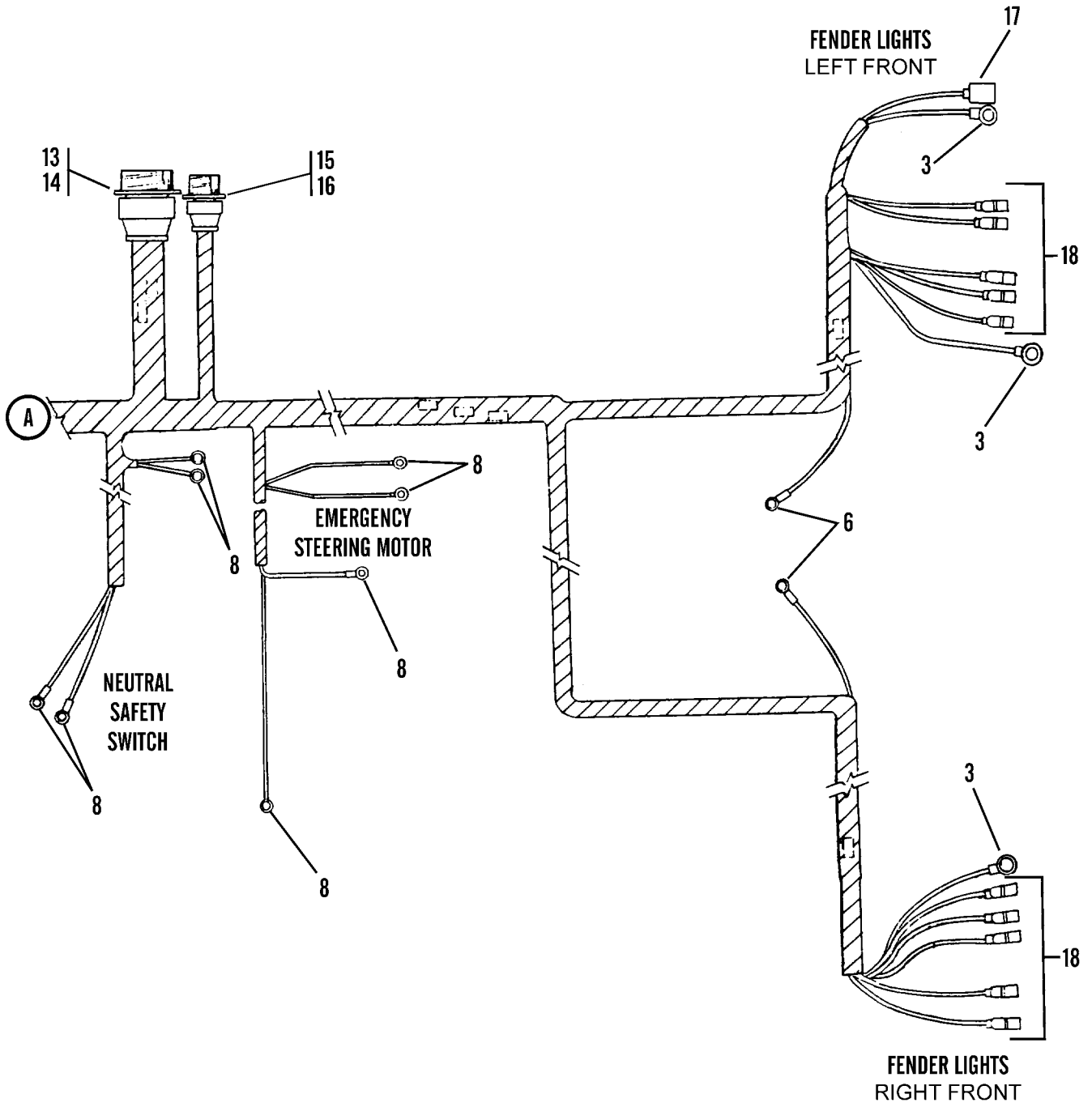

Figure 73. Main Wiring Harness (Sheet 2 of 2)

WP 0002 00			TM10-3930-660-24P			
(1)	(2)	(3)	(4)	(5)	(6)	(7)
ITEM NO	SMR CODE	NSN	CAGEC	PART NUMBER	DESCRIPTION AND USABLE ON CODES(UOC)	QTY
GROUP 0613 HULL OR CHASSIS WIRING HARNESS						
FIG. 73 MAIN WIRING HARNESS						
1	PBOOO	5995012909561	1YHH8	6602745	WIRING HARNESS,BRAN FOR FRAME.....	1
2	PFOZZ	5940011390853	22168	38776	.TERMINAL,QUICK DISC 1/4" X #14-16	3
AWG FASTON FEMALE INS.....						
3	PAOZZ	5940001434793	96906	MS25036-110	.TERMINAL,LUG 3/8" X #14-16 W.....	5
4	PFOZZ	5935012956929	11139	HD-44-24-21-PN	.CONNECTOR,RECEPTACL.....	1
5	PAOZZ	5940001139826	E6906	MS25036-114	.TERMINAL,LUG 3/8" X #10-12 W.....	2
6	PAOZZ	5940002300515	96906	MS25036-154	.TERMINAL,LUG 1/4"X#14-16 W.....	6
7	PAOZZ	5940001141305	96906	MS25036-116	.TERMINAL,LUG 1/4" X #* GA. INSL.	1
BRL.....						
8	PAOZZ	5940001434780	96906	MS25036-108	.TERMINAL,LUG #10X#14-16 W.....	12
9	PFOZZ	2920013129271	64488	7047C	.SLEEVE,IGNITION TER.....	1
10	PFOZZ	5940002835281	96906	MS25036-109	.TERMINAL,LUG.....	1
11	PAOZZ	5940001434794	96906	MS25036-112	.TERMINAL,LUG #10 X #10-12 W.....	1
12	PAOZZ	5940001434777	96906	MS25036-157	.TERMINAL,LUG 1/4"X#10-12 W.....	1
13	PFOZZ	5935010147861	00779	206151-1	.CONNECTOR BODY,RECE.....	1
14	PAOZZ	5999012962251	00779	66361-2	.CONTACT,ELECTRICAL.....	37
15	PFOZZ	5935010239183	00779	206036-2	.CONNECTOR BODY,RECE.....	1
16	PAOZZ	5999010257297	00779	66259-2	.CONTACT,ELECTRICAL.....	3
17	PFOZZ	5935001152306	96906	MS27142-3	.CONNECTOR,PLUG,ELEC.....	1
18	PAOZA	5935001152307	96906	MS27144-2	.CONNECTOR,PLUG,ELEC.....	25

END OF FIGURE

1
2-17

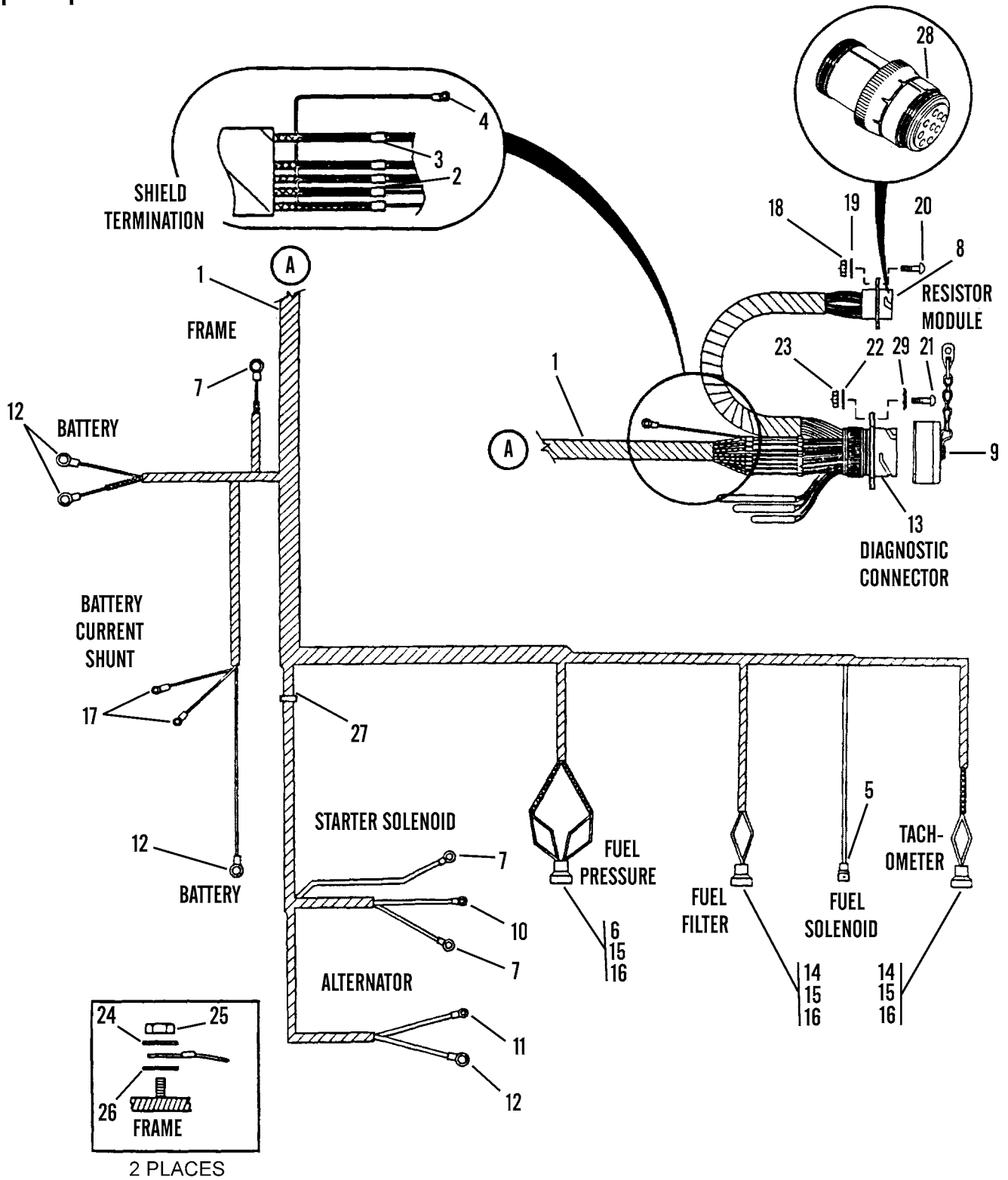

Figure 74. STE/ICE-R Harness

WP 0002 00			TM10-3930-660-24P			
(1)	(2)	(3)	(4)	(5)	(6)	(7)
ITEM	SMR			PART		
NO	CODE	NSN	CAGEC	NUMBER	DESCRIPTION AND USABLE ON CODES(UOC)	QTY

GROUP 0613 HULL OR CHASSIS WIRING
HARNESS

FIG. 74 STE/ICE-R HARNESS

1	PFOFF	5995012909562	1YHH8	6602075	WIRING HARNESS,BRAN.....	1
2	PAOZZ	5940007010129	00779	2-327137-2	.FERRULE,METALLIC SH.....	2
3	PAOZZ	5940007812170	00779	327141	.FERRULE,METALLIC SH.....	3
4	PAOZZ	5940002835280	96906	MS25036-106	.TERMINAL,LUG.....	1
5	PAOZZ	5940008431550	00779	60279-1	.TERMINAL,QUICK DISC .250 FASTON...	1
6	PFOZZ	5935011546233	19207	12258940-4	.CONNECTOR,PLUG,ELEC.....	1
7	PAOZZ	5940001434793	96906	MS25036-110	.TERMINAL,LUG.....	3
8	PAOZZ	5935012955468	11139	HD10-9-16P	.CONNECTOR BODY,RECE.....	1
9	PFOZZ	5935011163431	19207	12258943	.COVER,ELECTRICAL CO.....	1
10	PAOZZ	5940001434774	96906	MS25036-153	.TERMINAL,LUG.....	1
11	PAOZZ	5940002300515	96906	MS25036-154	.TERMINAL,LUG.....	1
12	PAOZZ	5940002835281	96906	MS25036-109	.TERMINAL,LUG.....	4
13	PFOZZ	5935011027124	19207	12258941	.CONNECTOR,RECEPTACL.....	1
14	PFOZZ	5935011495165	19207	12258940-2	.CONNECTOR BODY,PLUG.....	2
15	PAOZZ	5999011566314	71468	110238-0195	.PIN,GROOVED,HEADLES.....	3
16	PAOZZ	5999011508808	19207	12258939-2	.CONTACT,ELECTRICAL.....	3
17	PAOZZ	5940001434780	96906	MS25036-108	.TERMINAL,LUG.....	2
18	PFOZZ	5310009349747	96906	MS35649-262	NUT,PLAIN,HEXAGON.....	4
19	PFOZZ	5310000454007	96906	MS35338-41	WASHER,LOCK.....	4
20	PFOZZ	5305008893000	96906	MS35206-230	SCREW,MACHINE.....	4
21	PFOZZ	5305008892999	96906	MS35206-217	SCREW,MACHINE.....	4
22	PFOZZ	5310005432410	96906	MS35338-40	WASHER,LOCK.....	4
23	PFOZZ	5310009349739	96906	MS35649-242	NUT,PLAIN,HEXAGON.....	4
24	PFOZZ	5310006379541	96906	MS35338-46	WASHER,LOCK.....	1
25	PFOZZ	5310007320558	96906	MS51967-8	NUT,PLAIN,HEXAGON.....	1
26	PFOZZ	5310005957237	96906	MS35333-42	WASHER,LOCK 3/8".....	2
27	PFOZZ	5975010482922	96906	MS3367-6-0	STRAP,TIEDOWN,ELECT.....	12
28	PFOZZ	5905012953305	52729	RC-12225	RESISTOR NETWORK,FI.....	1
29	PFOZZ	5310005967693	96906	MS35335-31	WASHER,LOCK.....	1

END OF FIGURE

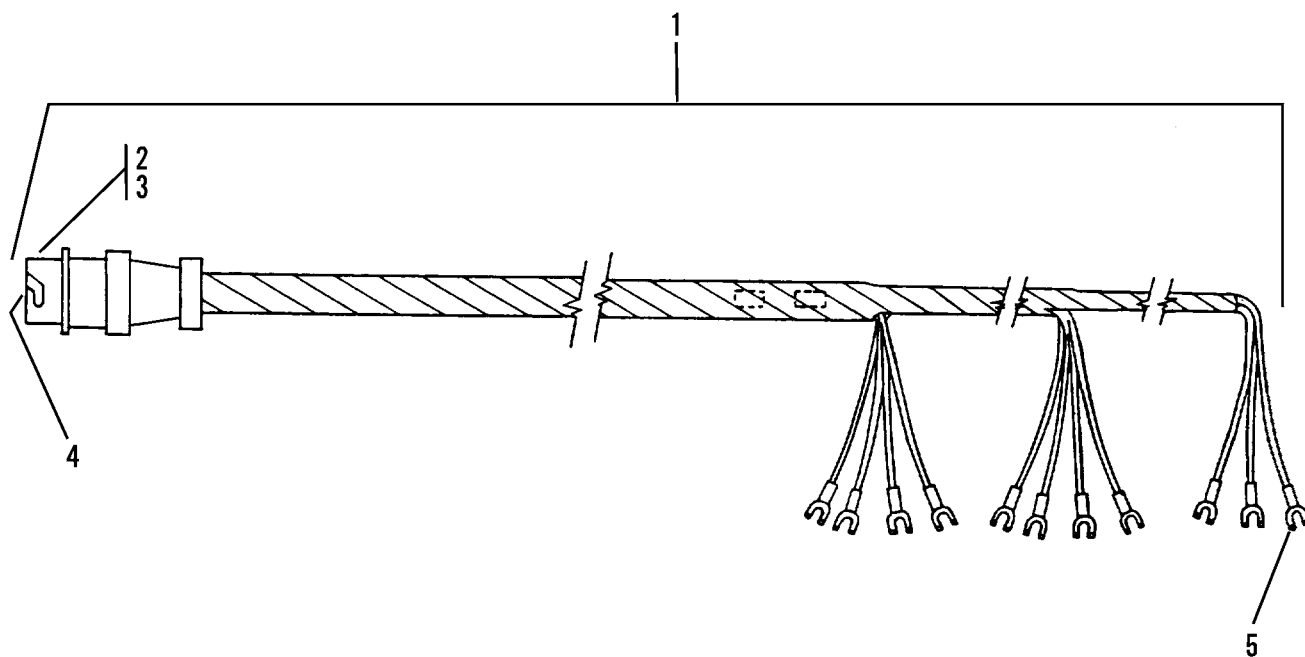

Figure 75. Electric Joystick Harness

WP 0002 00			TM10-3930-660-24P		
(1)	(2)	(3)	(4)	(5)	(6)
ITEM	SMR			PART	
NO	CODE	NSN	CAGEC	NUMBER	DESCRIPTION AND USABLE ON CODES(UOC) QTY

GROUP 0613 HULL OR CHASSIS WIRING
HARNESS

FIG. 75 ELECTRIC JOYSTICK HARNESS

1	PFOOZ	5995012960446	1YHH8	6602583	WIRING HARNESS, BRAN.....	1
2	PFOZZ	5935010748677	00779	206708-1	.CONNECTOR BODY, PLUG.....	1
3	PFOZA	5935010748790	00779	206966-1	.CLAMP, CABLE, ELECTRI.....	1
4	PFOZZ	5999012961054	04618	66705-1	.CONTACT, ELECTRICAL.....	9
5	PAOZZ	5940013256620	04618	323136	.TERMINAL, LUG.....	11

END OF FIGURE

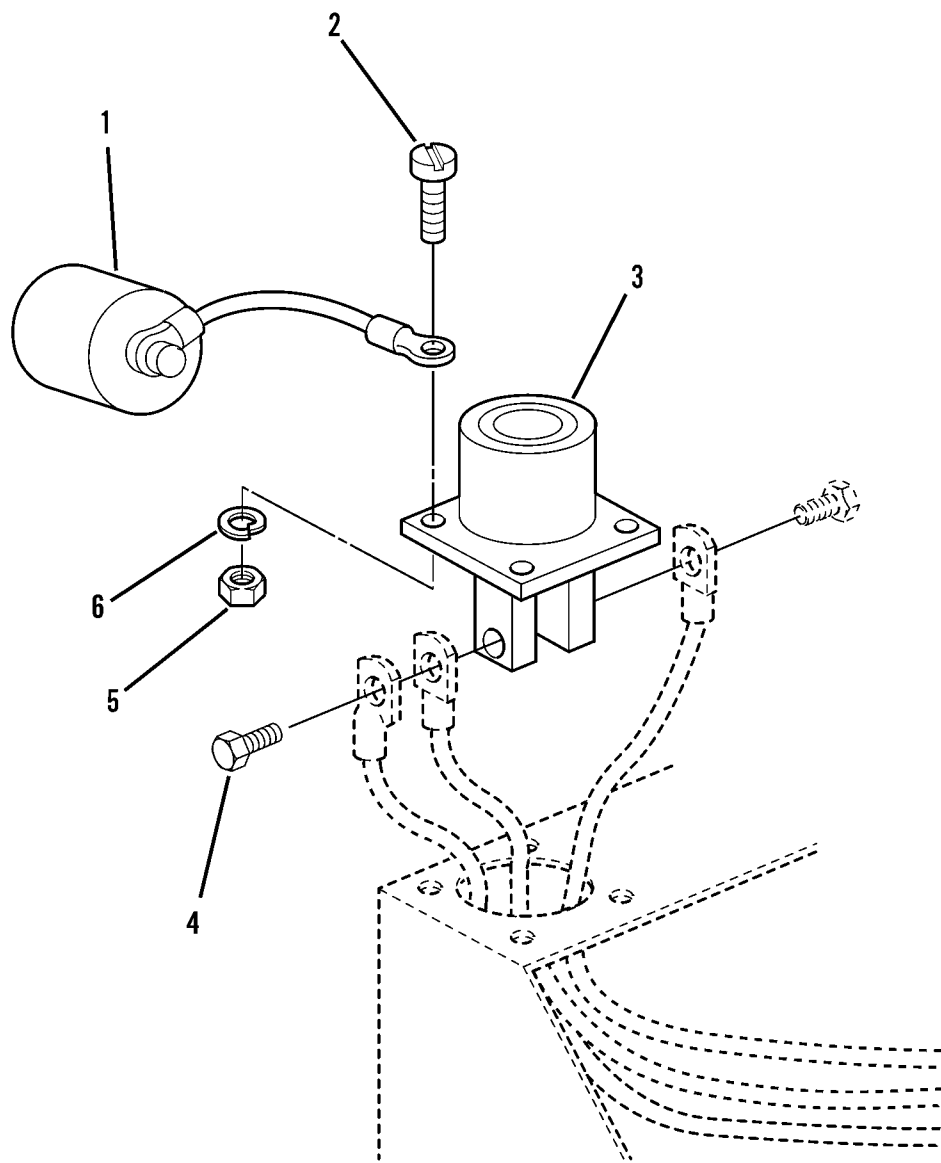

Figure 76. Slave Receptacle

WP 0002 00			TM10-3930-660-24P			
(1)	(2)	(3)	(4)	(5)	(6)	(7)
ITEM	SMR			PART		
NO	CODE	NSN	CAGEC	NUMBER	DESCRIPTION AND USABLE ON CODES(UOC)	QTY

GROUP 0613 HULL OR CHASSIS WIRING
HARNES

FIG. 76 SLAVE RECEPTACLE

1	PFOZZ	5340010590114	19207	11675004	CAP, PROTECTIVE, DUST.....	1
2	PFOZZ	5305001798946	96906	MS51849-66	SCREW, MACHINE.....	4
3	PAOZZ	5935010448382	19207	11682345	CONNECTOR, RECEPTACL.....	1
4	PFOZZ	5305002694531	96906	MS90727-78	SCREW, CAP, HEXAGON H.....	2
5	PFOZZ	5310009349764	96906	MS35649-205	NUT, PLAIN, HEXAGON.....	4
6	PFOZZ	5310000453296	96906	MS35338-43	WASHER, LOCK.....	4

END OF FIGURE

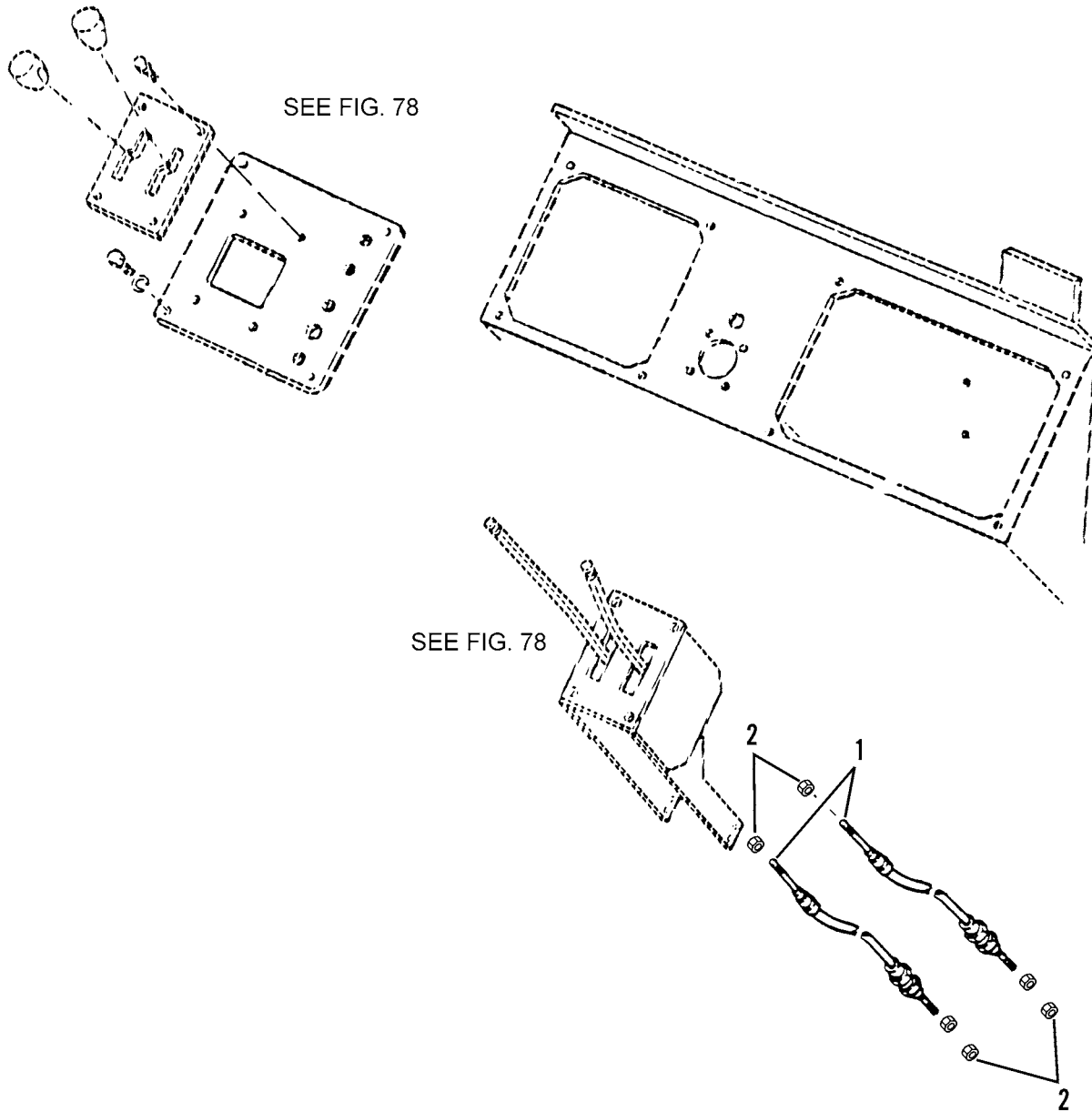

Figure 77. Transmission Shifter and Cables

WP	0002	00		TM10-3930-660-24P			
(1)	(2)	(3)		(4)	(5)	(6)	(7)
ITEM	SMR			PART			
NO	CODE	NSN		CAGEC	NUMBER	DESCRIPTION AND USABLE ON CODES(UOC)	QTY

GROUP 07 TRANSMISSION

GROUP 0705 TRANSMISSION SHIFTING
COMPONENTS

FIG. 77 TRANSMISSION SHIFTER AND
CABLES

1	PFOZZ	2590012936057	06970	773-L-GG-3-144	CONTROL ASSEMBLY,PU.....	2
2	PFOZZ	5310009717989	96906	MS35691-5	NUT,PLAIN,HEXAGON.....	4

END OF FIGURE

1
2 - 30

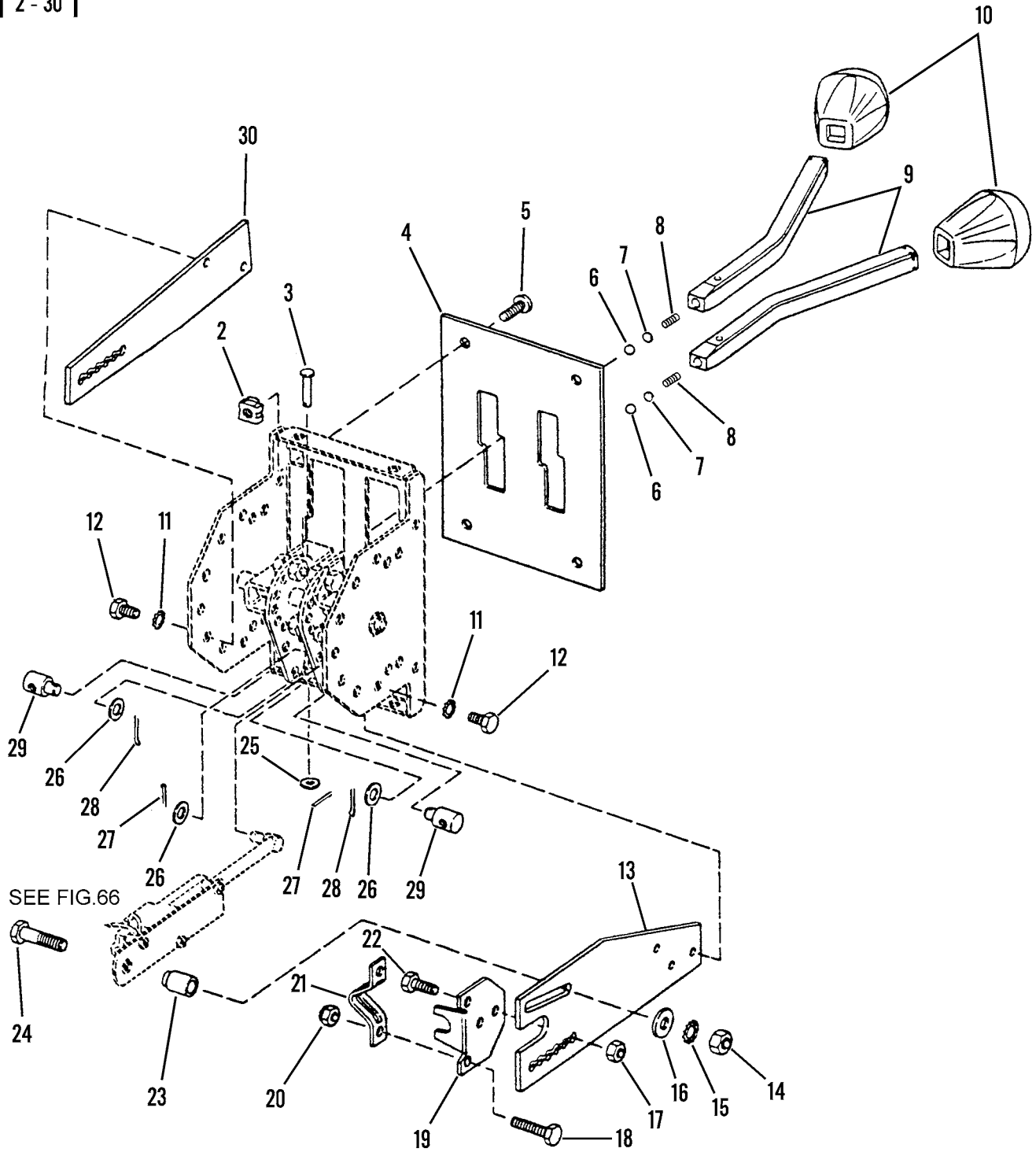

Figure 78. Transmission Shifter Assembly

WP 0002 00			TM10-3930-660-24P			
(1)	(2)	(3)	(4)	(5)	(6)	(7)
ITEM	SMR			PART		
NO	CODE	NSN	CAGEC	NUMBER	DESCRIPTION AND USABLE ON CODES(UOC)	QTY

GROUP 0705 TRANSMISSION SHIFTING
COMPONENTS

FIG. 78 TRANSMISSION SHIFTER
ASSEMBLY

1	PFOZZ	3040012936041	58051	T25094	LEVER, MANUAL CONTRO.....	1
2	PFOZZ	5340007927081	78553	C7956-1420-3B	.RETAINER, NUT AND BO.....	4
3	PAOZZ	5315012936217	58051	DP 99-25	.PIN, STRAIGHT, HEADED.....	2
4	PFOZZ	5340012930922	58051	DTC 016	.PLATE, MENDING.....	1
5	PFOZZ	5305012936628	58051	DP 165	.SCREW, MACHINE.....	4
6	PFOZZ	3110012927038	58051	T25094-30	.BALL, BEARING.....	2
7	PFOZZ	5340012546478	58051	DG 577	.DISK, SOLID, PLAIN.....	2
8	PFOZZ	5360012536449	58051	DZ 414	.SPRING, HELICAL, COMP.....	2
9	PFOZZ	3040012936042	58051	DA595	.LEVER, MANUAL CONTRO.....	2
10	PFOZZ	5355012867375	58051	DY 1607-1	.KNOB.....	2
11	PFOZZ	5310005501130	96906	MS35333-40	.WASHER, LOCK.....	4
12	PFOZZ	5305000712508	80204	B1821BH025C038N	.SCREW, CAP, HEXAGON H.....	4
13	PFOZZ	5340013884468	58051	DC 075-1	.STRAP, RETAINING.....	1
14	PFOZZ	5310008807746	96906	MS51968-5	.NUT, PLAIN, HEXAGON.....	1
15	PFOZZ	5310001670721	96906	MS35333-41	.WASHER, LOCK.....	1
16	PFOZZ	5310013431122	58051	WF-5702-118-75Z	.WASHER, FLAT.....	1
17	PFOZZ	5310000881251	82458	CLF-1420-S	.NUT, SELF-LOCKING, HE.....	4
18	PFOZZ	5305000711784	0AT62	35A2C5	.SCREW, CAP, HEXAGON H.....	4
19	PFOZZ	5340011565178	58051	DC 62	.BRACKET, ANGLE.....	2
20	PFOZZ	5310012939431	58051	52UTC-1420	.NUT, SELF-LOCKING, HE.....	4
21	PFOZZ	2520011541160	58051	DC63	.CLAMP, SHIFT LEVER.....	2
22	PFOZZ	5305000687837	80204	B1821BH025C063N	.SCREW, CAP, HEXAGON H.....	4
23	PFOZZ	5365012929938	58051	DG 591-2	.SPACER, SLEEVE.....	1
24	PFOZZ	5305012936629	58051	DP 163-2	.SCREW, CAP, HEXAGON H.....	1
25	PFOZZ	5310001670834	88044	AN960-10L	.WASHER, FLAT.....	2
26	PFOZZ	5310001670836	88044	AN960-516L	.WASHER, FLAT.....	3
27	PFOZZ	5315008392325	96906	MS24665-132	.PIN, COTTER.....	3
28	PFOZZ	5315008392326	96906	MS24665-281	.PIN, COTTER.....	2
29	PFOZZ	4730013848968	58051	DR 050-2	.SWIVEL JOINT, HYDRAU.....	2
30	PAOZZ	5340012930923	58051	DC76	.PLATE, MENDING.....	1

END OF FIGURE

15
|
16

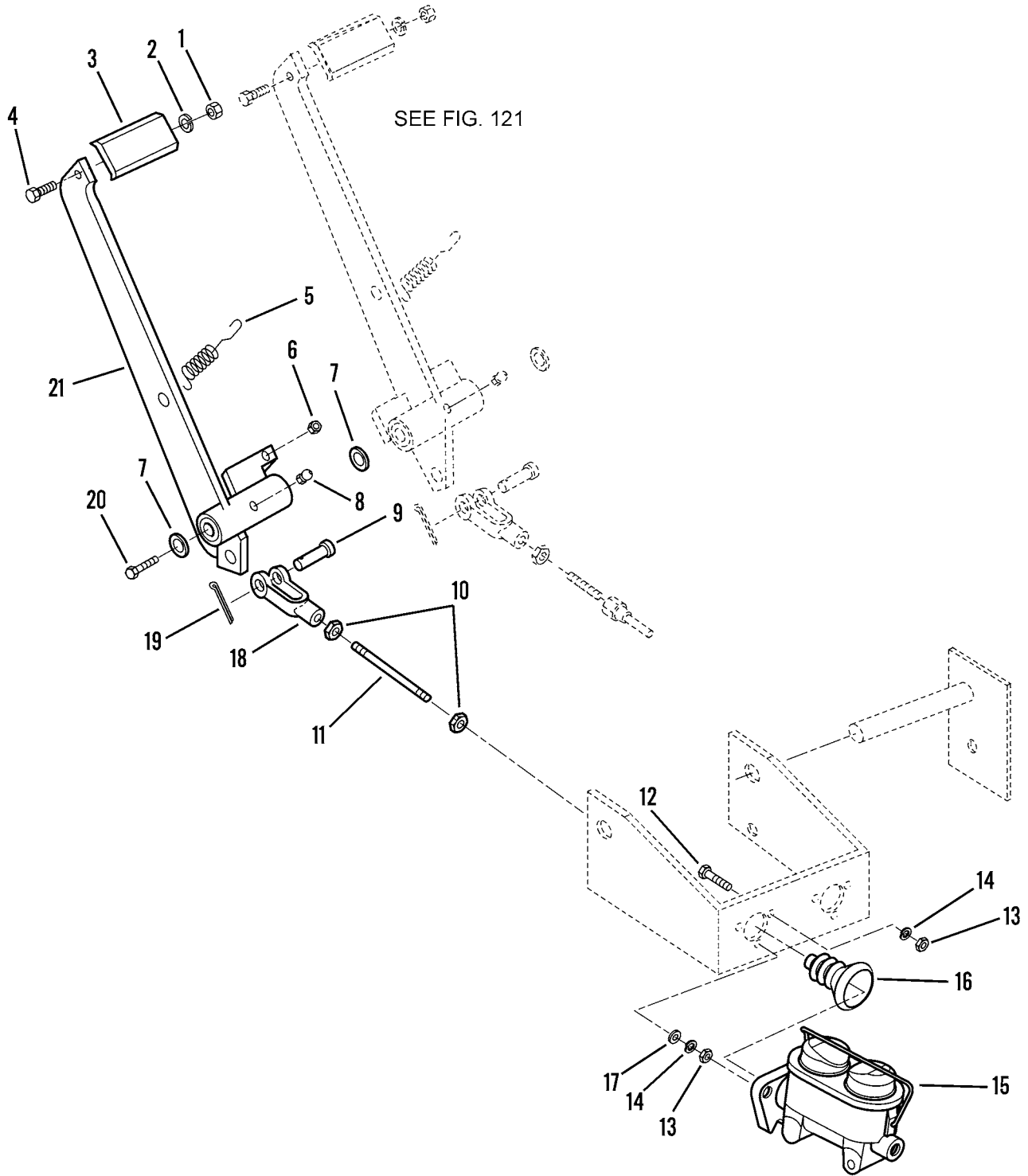

Figure 79. Transmission Disconnect Foot Control

WP 0002 00			TM10-3930-660-24P			
(1)	(2)	(3)	(4)	(5)	(6)	(7)
ITEM	SMR			PART		
NO	CODE	NSN	CAGEC	NUMBER	DESCRIPTION AND USABLE ON CODES(UOC)	QTY

GROUP 0705 TRANSMISSION SHIFTING
COMPONENTS

FIG. 79 TRANSMISSION DISCONNECT
FOOT CONTROL

1	PFOZZ	5310007616882	96906	MS51967-2	NUT, PLAIN, HEXAGON.....	4
2	PFOZZ	5310005825965	96906	MS35338-44	WASHER, LOCK.....	8
3	PFOZZ	2540012936066	1YHH8	7062512	PAD, PEDAL.....	2
4	PFOZZ	5305000680509	80204	B1821BH025C125N	SCREW, CAP, HEXAGON H.....	1
5	PFOZZ	5360013027734	1YHH8	6609601	SPRING, HELICAL, EXTE.....	1
6	PFOZZ	5310006163766	1YHH8	8305409	NUT, PLAIN, HEXAGON.....	1
7	PFOZZ	5310008098533	96906	MS27183-23	WASHER, FLAT.....	3
8	PFOZZ	4730001720034	96906	MS15003-6	FITTING, LUBRICATION.....	2
9	PFOZZ	5315012929623	96652	11-193	PIN, STRAIGHT, HEADED.....	1
10	PFOZZ	5310008512682	24617	451519	NUT, PLAIN, HEXAGON.....	2
11	PFOZZ	5307012930072	1YHH8	6606811	STUD, PLAIN.....	1
12	PFOZZ	5305007252317	80204	B1821BH038C150N	SCREW, CAP, HEXAGON H.....	3
13	PFOZZ	5310007320558	96906	MS51967-8	NUT, PLAIN, HEXAGON.....	3
14	PFOZZ	5310006379541	96906	MS35338-46	WASHER, LOCK.....	3
15	PFOFF	2530013160882	14892	2227921	CYLINDER ASSEMBLY, H.....	1
16	PFOZZ	2530013149265	14894	2232139	.BOOT, VEHICULAR COMP.....	1
17	PFOZZ	5310014410031	1YHH8	8307204	WASHER, FLAT.....	1
18	PFOZZ	5340001528423	83299	K295	CLEVIS, ROD END.....	1
19	PFOZZ	5315001879550	96906	MS24665-419	PIN, COTTER.....	2
20	PFOZZ	5305000712070	80204	B1821BH050C175N	SCREW, CAP, HEXAGON H.....	1
21	PFOZZ	2540012938597	1YHH8	6602633	PEDAL, CONTROL.....	1

END OF FIGURE

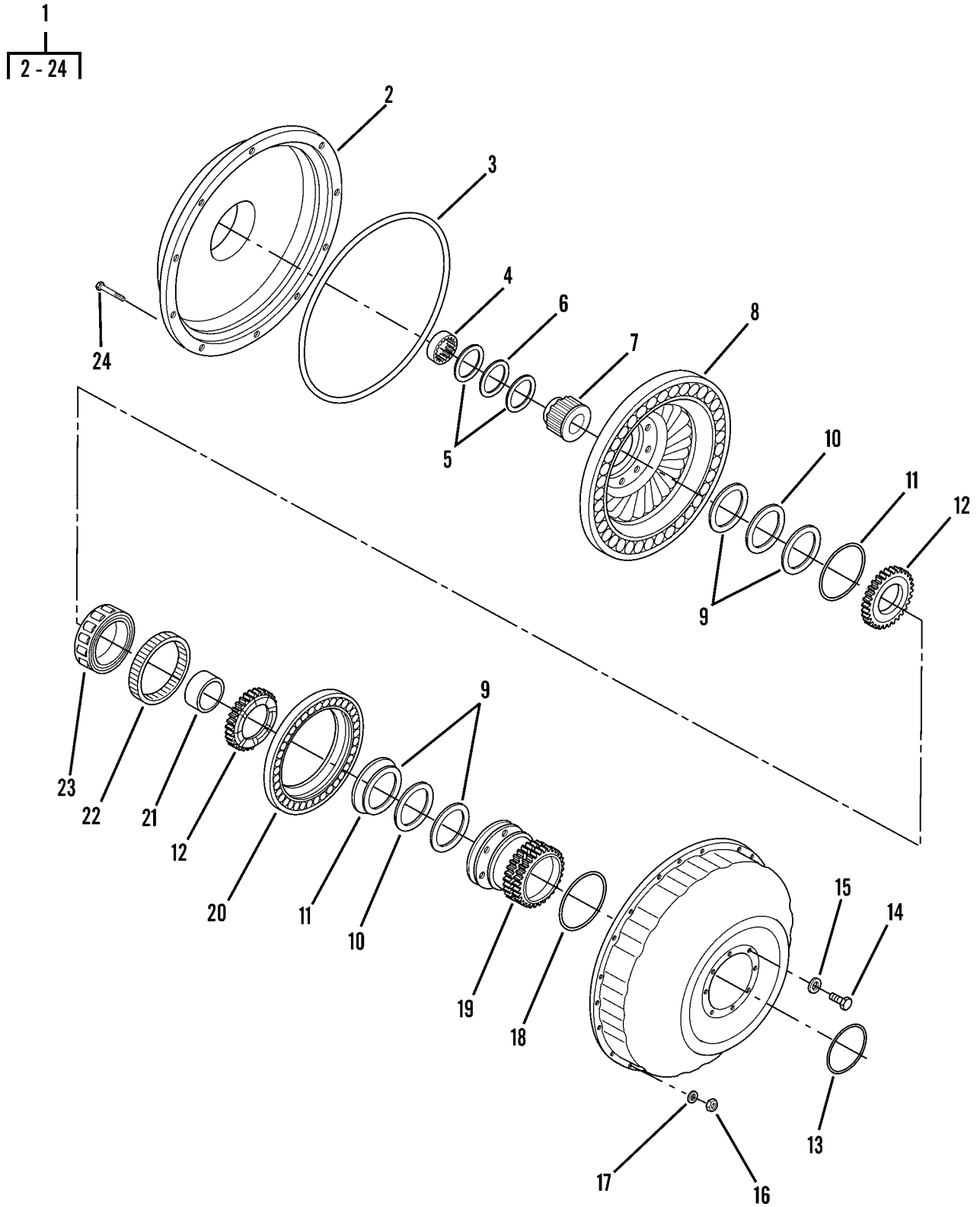

Figure 80. Torque Converter Assembly

WP 0002 00			TM10-3930-660-24P			
(1)	(2)	(3)	(4)	(5)	(6)	(7)
ITEM	SMR			PART		
NO	CODE	NSN	CAGEC	NUMBER	DESCRIPTION AND USABLE ON CODES(UOC)	QTY

GROUP 0708 TORQUE CONVERTER OR FLUID COUPLING

FIG. 80 TORQUE CONVERTER ASSEMBLY

1	PBHHH	2520012945618	96105	4045963	TORQUE CONVERTER.....	1
2	PFHZZ	2520012686072	96105	4045767	.COVER ASSEMBLY,FRON.....	1
3	PFHZZ	5330012967694	96105	4045236	.GASKET PART OF KIT P/N 4045961 PART OF KIT P/N 4070019.....	1
4	PFHZZ	3110012963627	96105	F460268	.BEARING,ROLLER,NEED PART OF KIT P/N 4045961.....	1
5	PFHZZ	3120012963652	96105	F5543244	.BEARING,WASHER,THRU PART OF KIT P/N 4045961.....	2
6	PFHZZ	3110012963626	96105	F5503244	.BEARING,ROLLER,NEED PART OF KIT P/N 4045961.....	1
7	PFHZZ	2835013017836	96105	4045888	.HUB,TURBINE,TURBINE.....	1
8	PAHZZ	2520012986664	96105	4045884	.TURBINE ASSEMBLY,TR.....	1
9	PFHZZ	3120012963653	96105	4045901	.BEARING,WASHER,THRU PART OF KIT P/N 4045961.....	4
10	PFHZZ	3110009396843	96105	F5513650	.RETAINER AND ROLLER PART OF KIT P/N 4045961.....	2
11	PAHZZ	5325012966484	96105	4003456	.RING,RETAINING PART OF KIT P/N 4045961.....	2
12	PFHZZ	5325012966485	96105	4045899	.RING,RETAINING PART OF KIT P/N 4045961.....	2
13	PFHZA	5330005105149	96105	4000497	.SEAL RING,METAL PART OF KIT P/N 4070019.....	1
14	PAHZZ	5305012966553	96105	F100208	.SCREW,CAP,HEXAGON H PART OF KIT P/N 4045961.....	8
15	PFHZZ	5310012961999	96105	4003680	.WASHER,FLAT PART OF KIT P/N 4045961.....	28
16	PFHZZ	5310012961911	96105	F1300400U	.NUT,PLAIN,HEXAGON PART OF KIT P/N 4045961.....	20
17	PAHZZ	2520012978353	96105	4045577	.IMPELLER ASSEMBLY,T.....	1
18	PAHZZ	5331012967686	96105	F37010045E	.O-RING PART OF KIT P/N 4045961.....	1
19	XDHZZ		96105	4045667	.HUB,BODY.....	1
20	PAHZZ	2520012970022	96105	4045911	.STATOR,TORQUE CONVE.....	1
21	PFHZZ	3110012963623	96105	4045492	.RING,BEARING,INNER PART OF KIT P/N 4045961.....	1
22	PFHZZ	5365012326642	96105	4045081	.SPACER,SLEEVE PART OF KIT P/N 4045961.....	1
23	PFHZZ	3110004670478	38443	114KSG	.BEARING,BALL,ANNULA PART OF KIT P/N 4045961.....	1
24	PFHZZ	5305012966554	96105	F1002520H8NP	.SCREW,CAP,HEXAGON H PART OF KIT P/N 4045961.....	20

END OF FIGURE

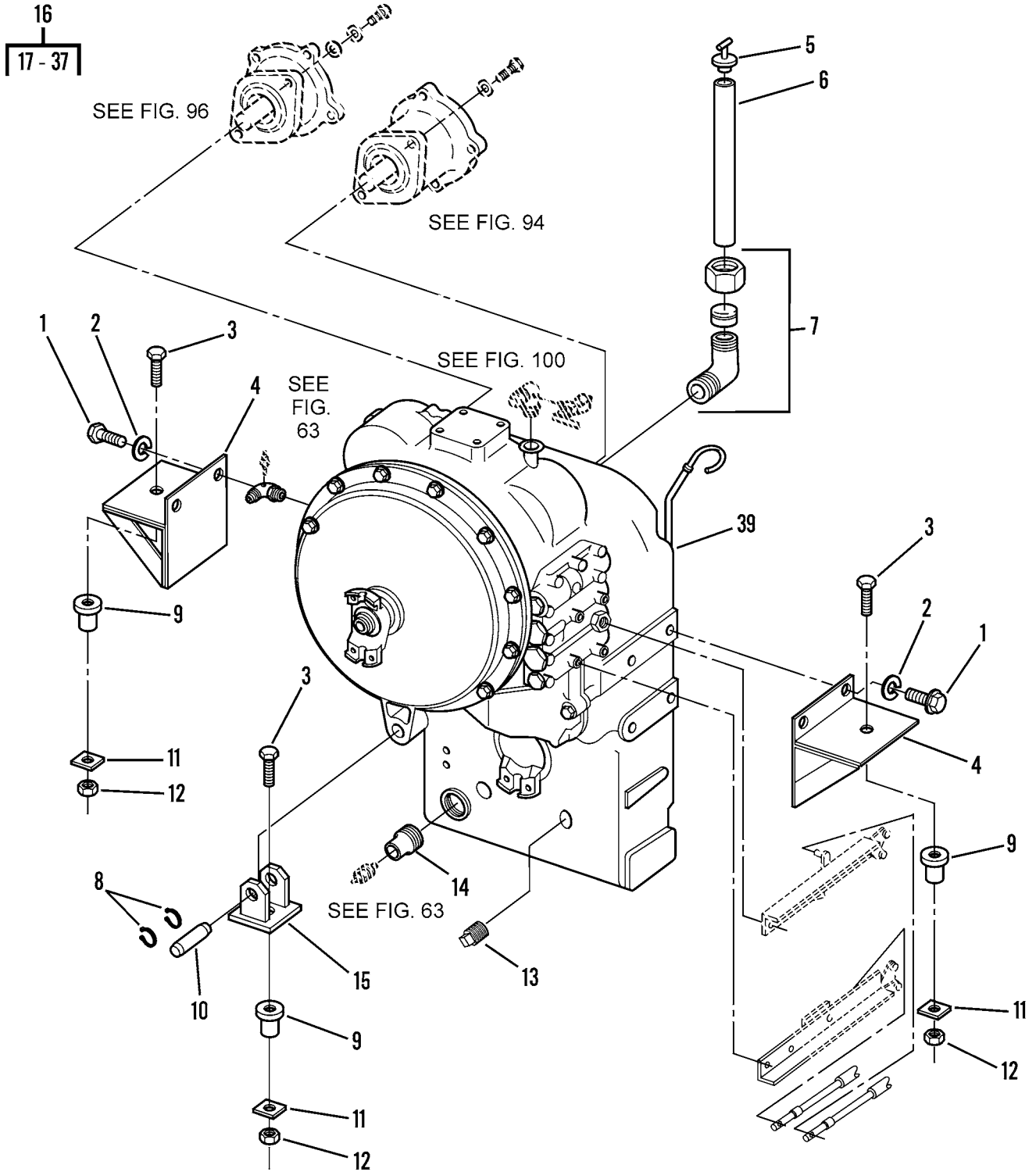

Figure 81. Transmission and Mounting (Sheet 1 of 2)

16
17 - 37

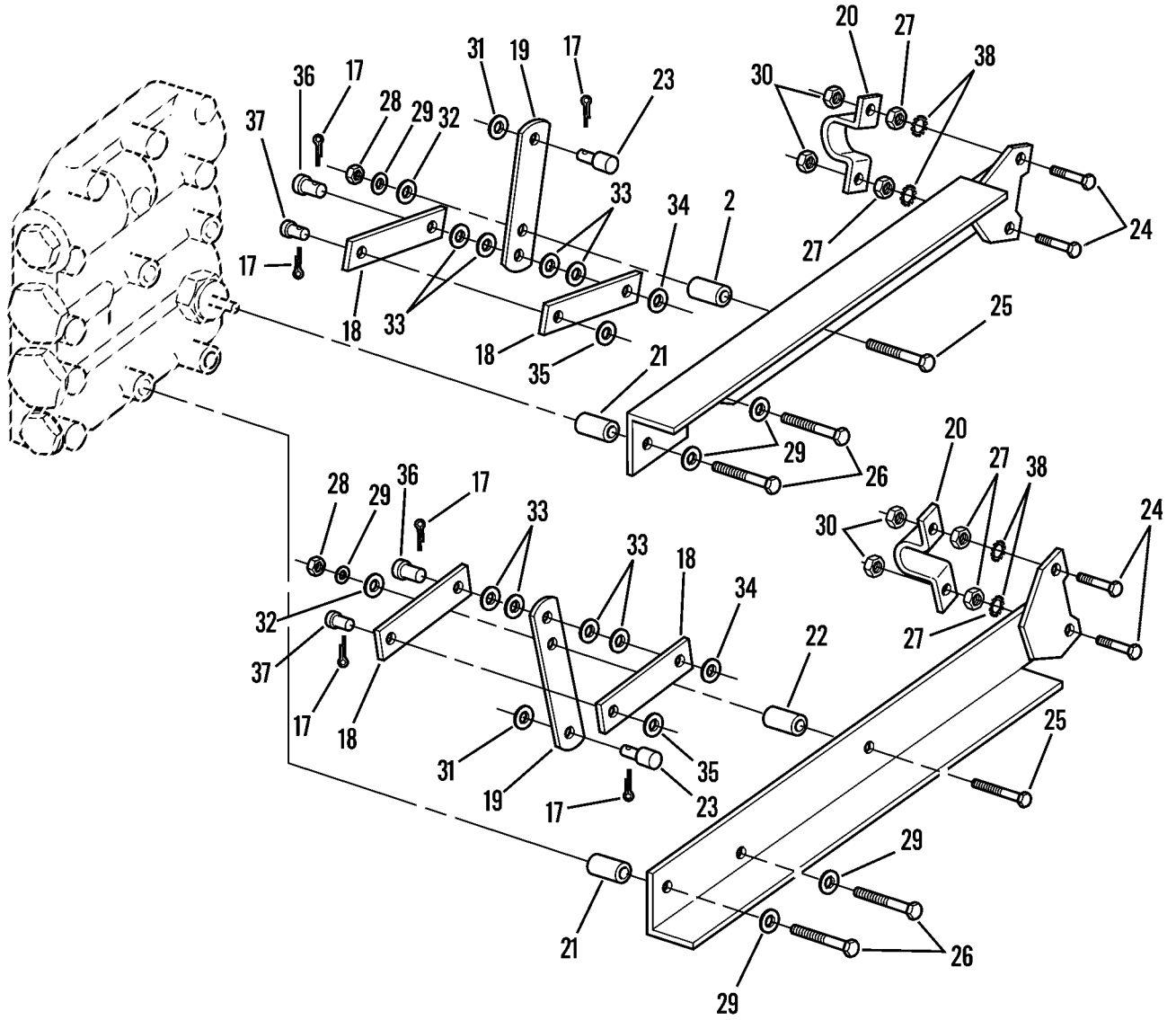

Figure 81. Transmission and Mounting (Sheet 2 of 2)

WP 0002 00		TM10-3930-660-24P				
(1)	(2)	(3)	(4)	(5)	(6)	(7)
ITEM NO	SMR CODE	NSN	CAGEC	PART NUMBER	DESCRIPTION AND USABLE ON CODES(UOC)	QTY
GROUP 0710 TRANSMISSION ASSEMBLY						
FIG. 81 TRANSMISSION AND MOUNTING						
1	PFFZZ	5305012967813	96906	MS90725-183	SCREW,CAP,HEXAGON H 3/4"-10X1.75 HHCGR5.....	8
2	PFFZZ	5310005847888	96906	MS35338-51	WASHER,LOCK 3/4".....	8
3	PFFZZ	5305009474354	80204	B1821BH075C300N	SCREW,CAP,HEXAGON H.....	3
4	PFFZZ	5340012971824	1YHH8	6602383	BRACKET,MOUNTING.....	2
5	PFOZZ	2590012966894	0U276	44141-4	CAP,FILLER OPENING.....	1
6	PFFZZ	2590012983286	1YHH8	6604481	FILLER NECK.....	1
7	PAFZZ	4730006022449	98441	20CBU-S	ELBOW,PIPE TO TUBE 1 1/4" NPT X 1 1/4" FLARELESS.....	1
8	PFFZZ	5325008072636	96906	MS16625-1100	RING,RETAINING 1" SHAFT.....	2
9	PFFZZ	5340012098322	76005	CBA28-800-1	MOUNT,RESILIENT.....	3
10	PFFZZ	5315012974117	1YHH8	6601841	PIN,GROOVED,HEADLES PART OF REAR TRANSMISSION MOUNT.....	1
11	PFFZZ	5310013762886	1L965	J-2049-69	WASHER,FLAT.....	3
12	PFFZZ	5310000676356	96906	MS51922-57	NUT,SELF-LOCKING,HE.....	3
13	PFOZZ	4730014388528	96105	F1900120GVS	PLUG,PIPE.....	1
14	PFOZZ	4730013129229	1YHH8	8541071	REDUCER,PIPE.....	1
15	PFFZZ	5340012971515	1YHH8	6602322	BRACKET,MOUNTING.....	1
16	PFFFF	2520012909655	58051	T-792	PARTS KIT,TRANSMISS.....	1
17	PFFZZ	5315008392326	96906	MS24665-281	.PIN,COTTER.....	6
18	PAFZZ	3040012970030	58051	DA 606-6	.CONNECTING LINK,RIG.....	4
19	PAFZZ	3040012970068	58051	DA 626	.BRACKET,LEVER.....	2
20	PFFZZ	2520011541160	58051	DC63	.CLAMP,SHIFT LEVER.....	2
21	PFFZZ	5365012971145	58051	DG 579-2	.SPACER,SLEEVE.....	4
22	PFFZZ	5365012983092	58051	DG584-1	.SPACER,SLEEVE.....	2
23	PFFZZ	4730013848968	58051	DR 050-2	.SWIVEL JOINT,HYDRAU.....	2
24	PFFZZ	5305000711784	0AT62	35A2CS	.SCREW,CAP,HEXAGON H 1/4"-20X1.....	4
25	PFFZZ	5306002258503	96906	MS90725-39	.BOLT,MACHINE 5/16"-18X1-3/4.....	2
26	PFFZZ	5305002258507	96906	MS90725-43	.SCREW,CAP,HEXAGON H 5/16"-18X2-3/4	4
27	PFFZZ	5310007616882	96906	MS51967-2	.NUT,PLAIN,HEXAGON 1/4-20.....	4
28	PFFZZ	5310008807744	96906	MS51967-5	.NUT,PLAIN,HEXAGON 5/16"-18.....	2
29	PFFZZ	5310004079566	96906	MS35338-45	.WASHER,LOCK 5/16" I.D.....	6
30	PFFZZ	5310012939431	58051	52UTC1420	.NUT,SELF-LOCKING,HE.....	4
31	PFFZZ	5310001837985	80205	NAS70CL261-500	.WASHER,FLAT.....	2
32	PAFZZ	5310012962726	58051	5702-118-75Z	.WASHER,FLAT.....	2
33	PFFZZ	5310001670820	62983	48488	.WASHER,FLAT.....	8
34	PFFZZ	5310001670836	88044	AN960-516L	.WASHER,FLAT.....	2
35	PFFZZ	5310001670837	88044	AN960-616L	.WASHER,FLAT.....	2
36	PFFZZ	5315008123425	96906	MS20392-4C21	.PIN,STRAIGHT,HEADED.....	2
37	PFFZZ	5315000817030	96906	MS20392-5C21	.PIN,STRAIGHT,HEADED.....	2
38	PFFZZ	5310002090786	96906	MS35335-33	WASHER,LOCK.....	4
39	PBFHD	2520012945617	96105	11917	TRANSMISSION,HYDRAU MUST SPECIFY CUMMINS SES NUMBER 1850 WHEN ORDERING. MUST SPECIFY FUNK SPEC NUMBER 11917 WHEN ORDERING.....	1

END OF FIGURE

6
|
7-8

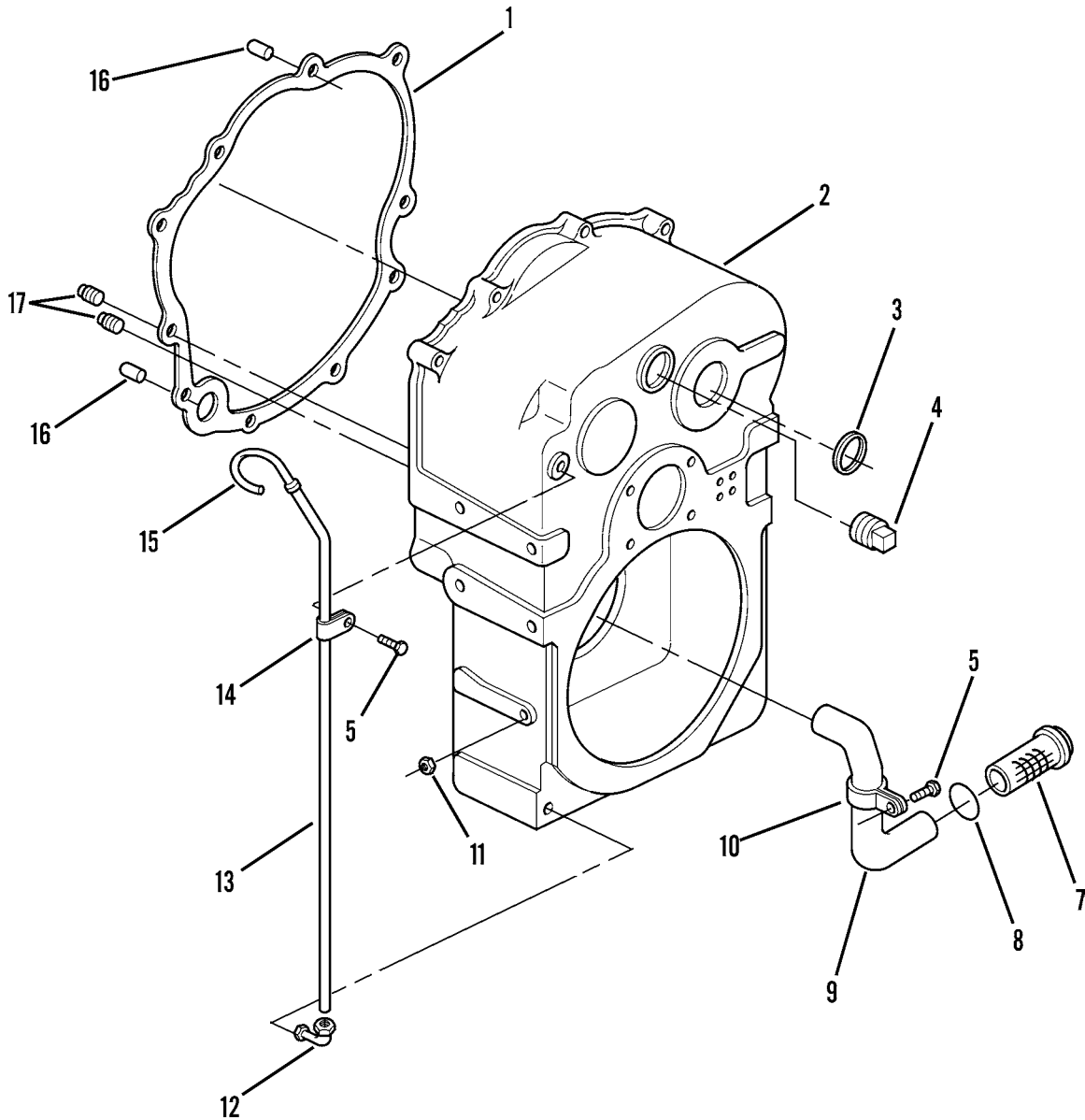

Figure 82. Main Case and Cover, Transmission

WP 0002 00			TM10-3930-660-24P			
(1)	(2)	(3)	(4)	(5)	(6)	(7)
ITEM	SMR			PART		
NO	CODE	NSN	CAGEC	NUMBER	DESCRIPTION AND USABLE ON CODES(UOC)	QTY
GROUP 0710 TRANSMISSION ASSEMBLY						
FIG. 82 MAIN CASE AND COVERS, TRANSMISSION						
1	PFHZZ	5330012967695	96105	4101088	GASKET PART OF KIT P/N 4070019.....	1
2	PAHZZ	3040012975390	96105	4007494	HOUSING,MECHANICAL.....	1
3	PAHZZ	5340012701151	96105	F21043SC	PLUG,EXPANSION.....	1
4	PFOZZ	4730014388528	96105	F1900120GVS	PLUG,PIPE.....	1
5	PFHZZ	5305012966553	96105	F100208	SCREW,CAP,HEXAGON H.....	2
6	PFHHH	4730012909637	96105	40A6020SA	STRAINER ELEMENT,SE.....	1
7	PFHZZ	4730012682354	96105	40A6016	.STRAINER,SUCTION.....	1
8	PFHZZ	5330012697453	96105	4006404	.GASKET PART OF KIT P/N 4070019.....	1
9	PAHZZ	4710012676925	96105	4007325	TUBE,BENT,METALLIC.....	1
10	PAHZZ	5340012701210	96105	4003307	CLAMP,LOOP.....	1
11	PFHZZ	3110001006155	96105	F7400012D	BALL,BEARING.....	1
12	PFHZZ	4730012680200	96105	4003285	ELBOW,PIPE TO TUBE.....	1
13	PFHZZ	2590012681399	96105	4003309	FILLER NECK.....	1
14	PFHZZ	5340012702816	96105	4003306	CLAMP,LOOP.....	1
15	PFOZZ	6680012682494	96105	4101091	GAGE ROD-CAP,LIQUID.....	1
16	PFHZZ	3120012691391	96105	4001123	BUSHING,SLEEVE.....	2
17	PFHZZ	4730000892515	96105	F190034	PLUG,PIPE.....	2

END OF FIGURE

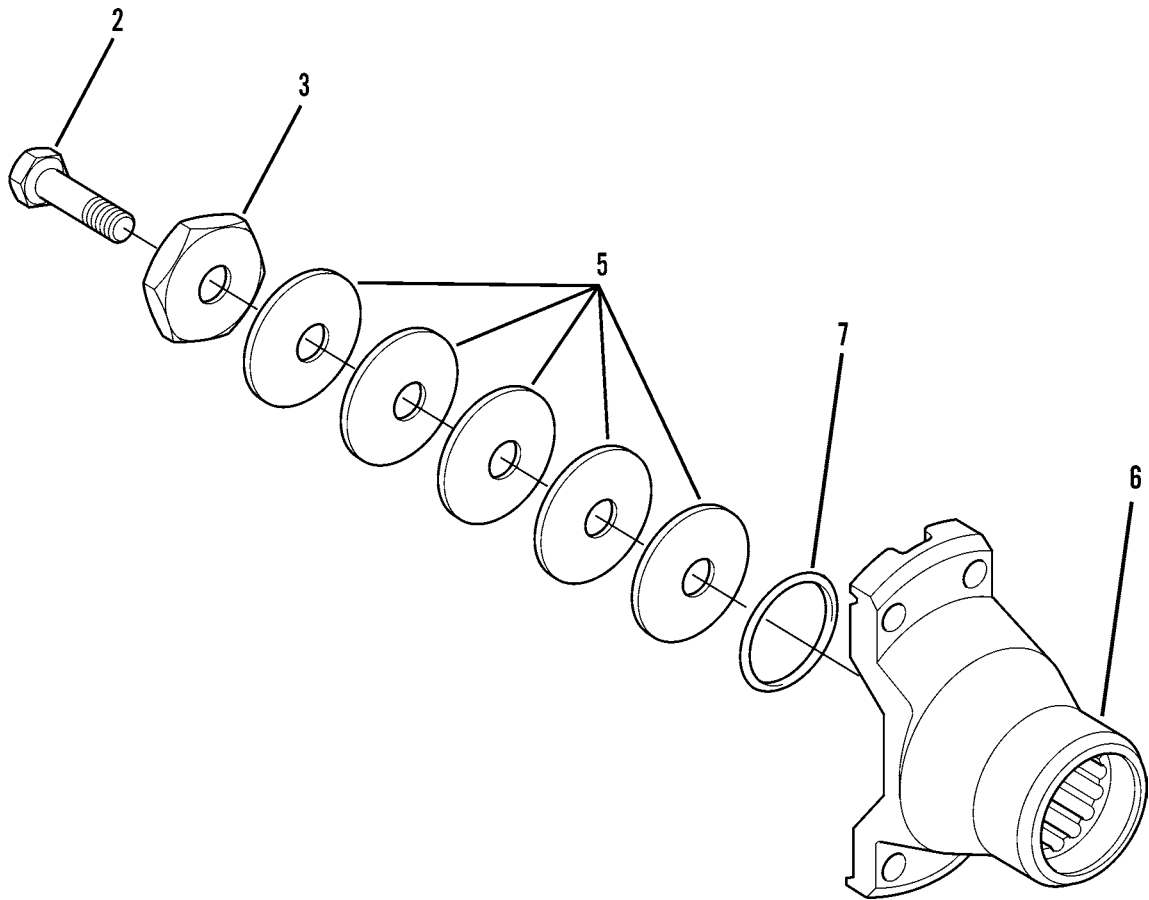
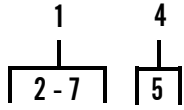

Figure 83. Output Yoke, Transmission

WP 0002 00			TM10-3930-660-24P			
(1)	(2)	(3)	(4)	(5)	(6)	(7)
ITEM	SMR			PART		
NO	CODE	NSN	CAGEC	NUMBER	DESCRIPTION AND USABLE ON CODES(UOC)	QTY

GROUP 0710 TRANSMISSION ASSEMBLY

FIG. 83 OUTPUT YOKE, TRANSMISSION

1	PFHHH	4320013137828	96105	4006540	YOKE, HYDRAULIC MOTO.....	1
2	PFHZZ	5305012968618	96105	F1005520	.SCREW, CAP, HEXAGON H.....	1
3	PFHZZ	5310012966518	96105	4001892	.WASHER, FLAT.....	1
4	PFHZZ	5365012978346	96105	4002630SA	.SHIM ASSORTMENT .005 IN. THICK....	1
5	PFHZZ	5365012972710	96105	4002639C	..SHIM.....	2
5	PFHZZ	5365012987272	96105	4002639D	..SHIM .010 IN. THICK.....	2
5	PFHZZ	5365012972711	96105	4002639B	..SHIM .003 IN. THICK.....	2
5	PFHZZ	5365012971189	96105	4002639A	..SHIM .002 IN. THICK.....	2
5	PFHZZ	5365012971198	96105	4002639E	..SPACER, RING .020 IN. THICK.....	2
6	PFHZZ	2520012967003	96105	4007523	.YOKE, UNIVERSAL JOIN.....	1
7	PFHZZ	5331012701755	96105	4001217	.O-RING.....	1

END OF FIGURE

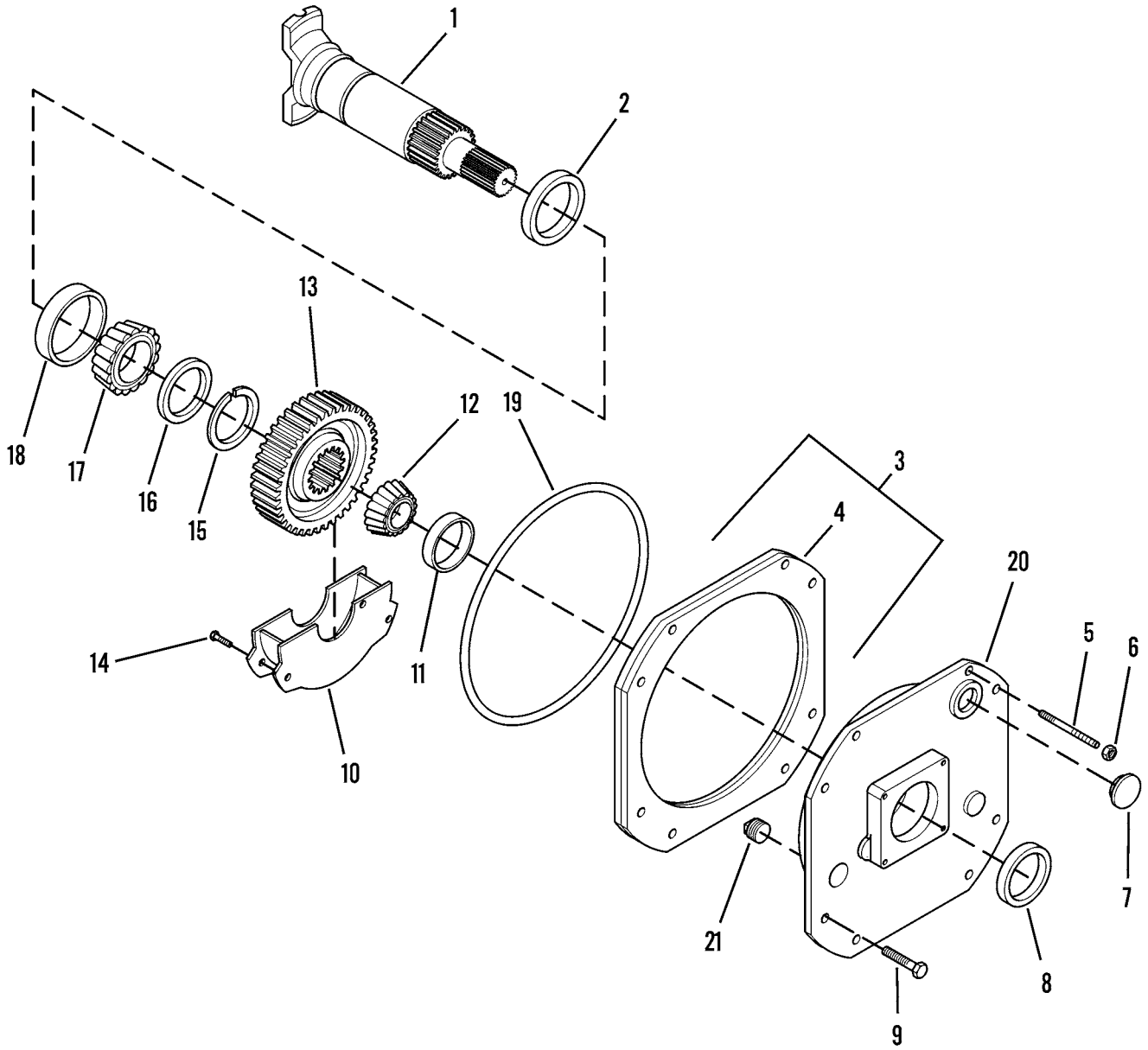

Figure 84. Output Shaft, Transmission

WP 0002 00			TM10-3930-660-24P			
(1)	(2)	(3)	(4)	(5)	(6)	(7)
ITEM	SMR			PART		
NO	CODE	NSN	CAGEC	NUMBER	DESCRIPTION AND USABLE ON CODES(UOC)	QTY

GROUP 0710 TRANSMISSION ASSEMBLY

FIG. 84 OUTPUT SHAFT, TRANSMISSION

1	PFHZZ	3010012967004	96105	4007300	PROPELLER SHAFT.....	1
2	PFHZZ	5330012715774	96105	F65246	SEAL,PLAIN PART OF KIT P/N 4070019..	1
3	PFHZZ	5365012715226	96105	4007428	SHIM SET.....	1
4	PFHZZ	5365012966559	96105	4007428B	.SHIM .007".....	4
4	PFHZZ	5365012966560	96105	4007428A	.SHIM .005".....	3
4	PFHZZ	5365012966561	96105	4007428C	.SHIM .020".....	1
5	PAHZZ	5307012698647	96105	4028376	STUD,CONTINUOUS THR.....	2
6	PFHZZ	5310012696139	96105	F13009000	NUT,PLAIN,HEXAGON.....	2
7	PFHZZ	5340012962640	96105	F22017	PLUG,EXPANSION.....	1
8	PFHZZ	5330011296644	96105	F65121	SEAL,PACKING PART OF KIT P/N 4070019	1
9	PFHZZ	5305012683629	96105	F1005020	SCREW,CAP,HEXAGON H.....	6
10	PFHZZ	2520012682022	96105	4007329	BAFFLE,PAN.....	1
11	PFHZZ	3110012696136	96105	F58554	CUP,TAPERED ROLLER.....	1
12	PFHZZ	3110012696134	96105	F58063	CONE,TAPERED ROLLER.....	1
13	PAHZZ	3020012687465	96105	4007264	GEAR,SPUR.....	1
14	PFHZZ	5305012682645	96105	F1005012	SCREW,CAP,HEXAGON H.....	2
15	PFHZZ	5325012966486	96105	F39010300	RING,RETAINING.....	1
16	PFHZZ	3120012962720	96105	F5554860	BEARING,WASHER,THRU.....	1
17	PFHZZ	3110012698530	96105	F58065	CONE,TAPERED ROLLER.....	1
18	PFHZZ	3110012696135	96105	F58556	CUP,TAPERED ROLLER.....	1
19	PAHZZ	5331012699250	96105	F37030278	O-RING PART OF KIT P/N 4070019.....	1
20	PFHZZ	3040012975598	96105	4007493	PLATE,RETAINING,SHA.....	1
21	PFHZZ	5365014379224	1YHH8	8530004	PLUG,MACHINE THREAD.....	1

END OF FIGURE

1
|
2-14

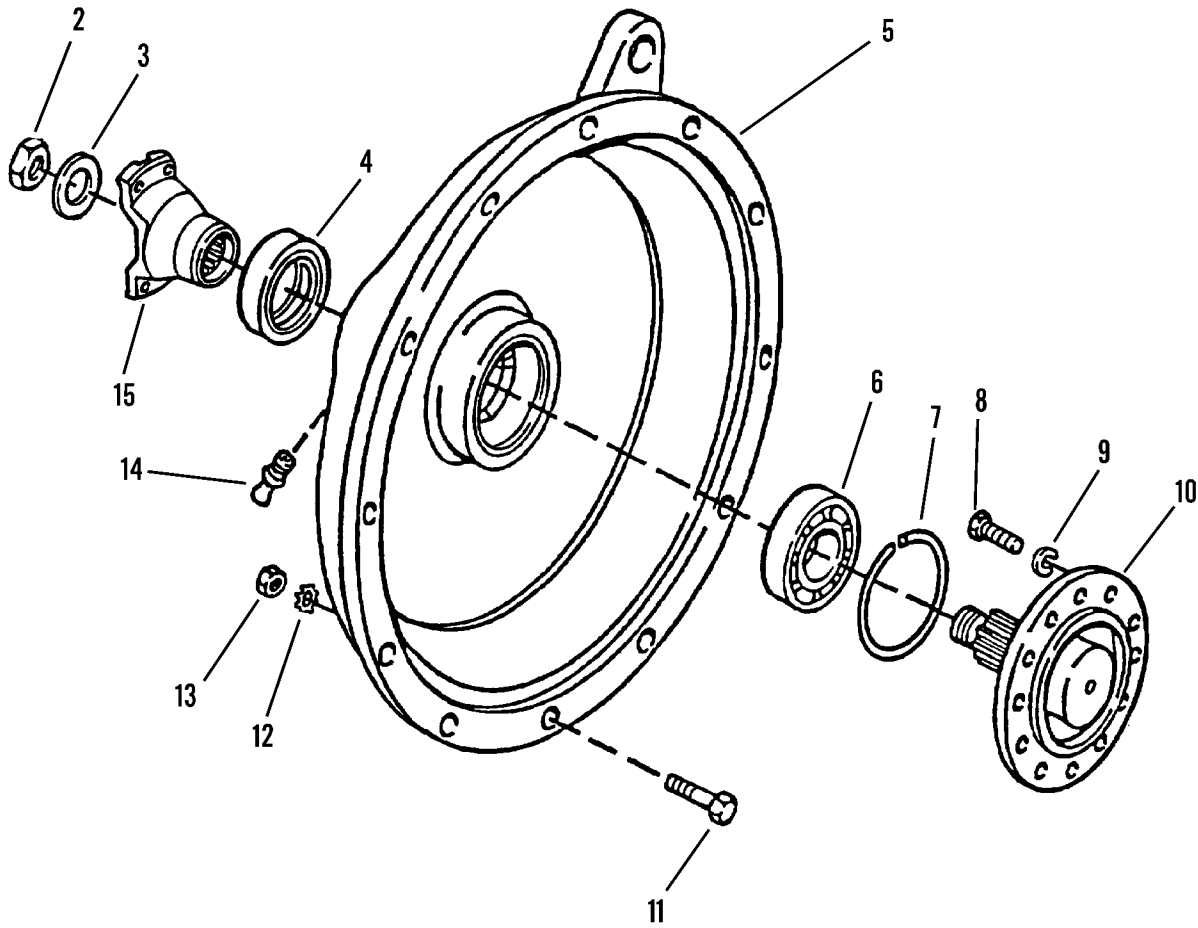

Figure 85. Front Housing, Transmission

WP 0002 00			TM10-3930-660-24P			
(1)	(2)	(3)	(4)	(5)	(6)	(7)
ITEM	SMR			PART		
NO	CODE	NSN	CAGEC	NUMBER	DESCRIPTION AND USABLE ON CODES(UOC)	QTY
GROUP 0710 TRANSMISSION ASSEMBLY						
FIG. 85 FRONT HOUSING, TRANSMISSION						
1	PFHZZ	4320013387592	96105	40A2443	HOUSING, LIQUID PUMP.....	1
2	PFHZZ	5310010196527	96105	F79117G5	.NUT, PLAIN, HEXAGON.....	1
3	PFHZZ	5310012961998	96105	4005552	.WASHER, FLAT.....	1
4	PFHZZ	5330012967673	96105	F65181	.SEAL, PLAIN ENCASED PART OF KIT P/N 4070019.....	1
5	PFHZZ	3040012975389	96105	4101212	.HOUSING, MECHANICAL.....	1
6	PFHZZ	3110012963620	96105	F40208S	.BEARING, BALL, ANNULA.....	1
7	PFHZZ	5325012713550	96105	F39000315	.RING, RETAINING.....	1
8	PFHZZ	5305012966551	96105	F1003020	.SCREW, CAP, HEXAGON H.....	12
9	PFHZZ	5310004317354	96105	F16202	.WASHER, LOCK.....	12
10	XDHZZ		96105	4145082	.SHAFT, SHIFT CONVERT.....	1
11	PFHZZ	5305012966552	96105	F1003028	.SCREW, CAP, HEXAGON H.....	12
12	PFHZZ	5310012682634	96105	F15003	.WASHER, LOCK.....	12
13	PFHZZ	5310012961910	96105	F13005000	.NUT, PLAIN, HEXAGON.....	12
14	PAHZZ	4730012962992	96105	F660125	.FITTING, LUBRICATION.....	1
15	PAHHH	2520012912988	96105	4101231	YOKE, UNIVERSAL JOIN.....	1

END OF FIGURE

1
|
┌ 2 - 10 ┐

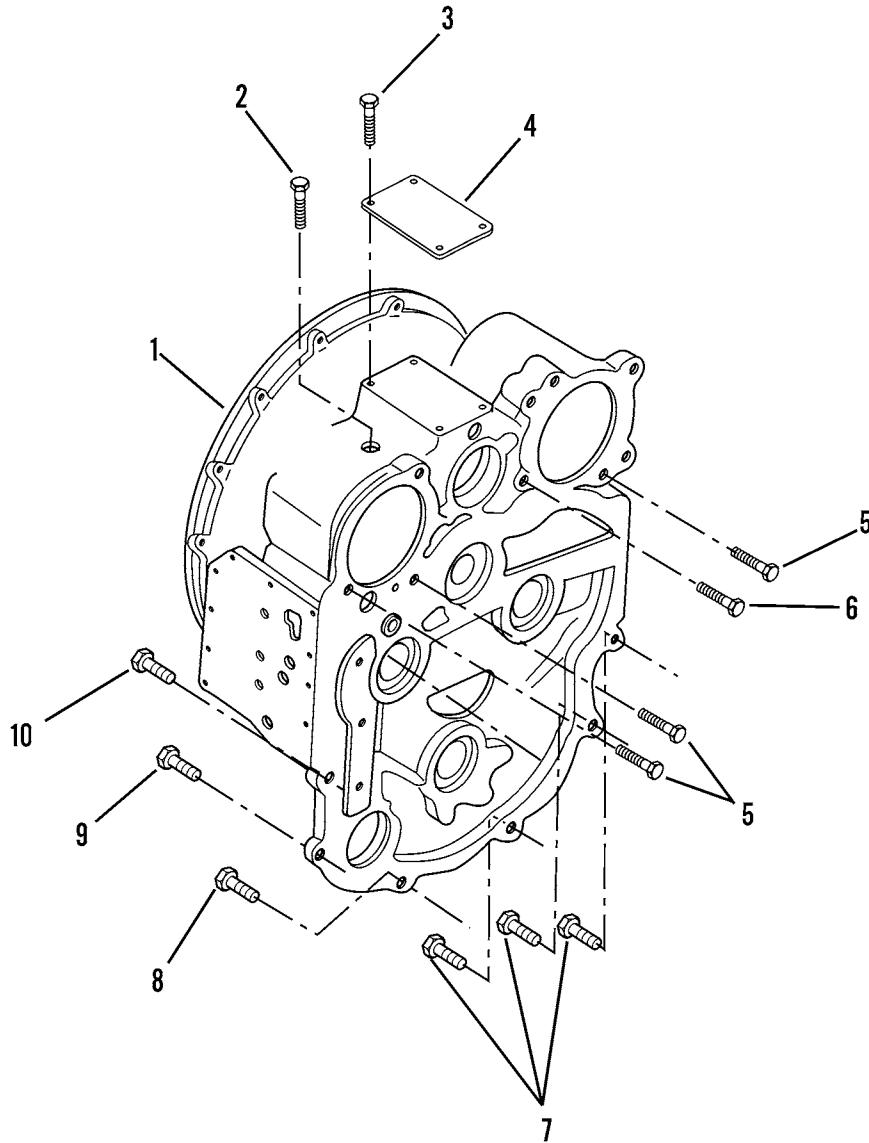

Figure 86. Front Cover Group, Transmission

WP	0002	00	TM10-3930-660-24P			
(1)	(2)	(3)	(4)	(5)	(6)	(7)
ITEM	SMR			PART		
NO	CODE	NSN	CAGEC	NUMBER	DESCRIPTION AND USABLE ON CODES(UOC)	QTY

GROUP 0710 TRANSMISSION ASSEMBLY

FIG. 86 FRONT COVER GROUP,
TRANSMISSION

1	XDHHH		96105	4005731	COVER, TRANSMISSION.....	1
2	XDHZZ		96105	F310063	.SCREW, DRIVE.....	4
3	XDHZZ		96105	4001660	.PLATE, IDENTIFICATIO.....	1
4	PFHZZ	5305012692548	96105	F1100940	.SCREW, CAP, HEXAGON H.....	3
5	PAHZZ	5305012693712	96105	F1100948	.SCREW, CAP, HEXAGON H.....	1
6	PFHZZ	5305012692549	96105	F1005024	.SCREW, CAP, HEXAGON H.....	3
7	PFHZZ	5305012703035	96105	F1005032	.SCREW, CAP, HEXAGON H.....	1
8	PAHZZ	5305012698660	96105	F1005040	.SCREW, CAP, HEXAGON H.....	1
9	PAHZZ	5305012698661	96105	F1005052	.SCREW, CAP, HEXAGON H.....	1
10	PFOZZ	2520012681382	96105	F68105	.BREATHER.....	1

END OF FIGURE

1
2-25

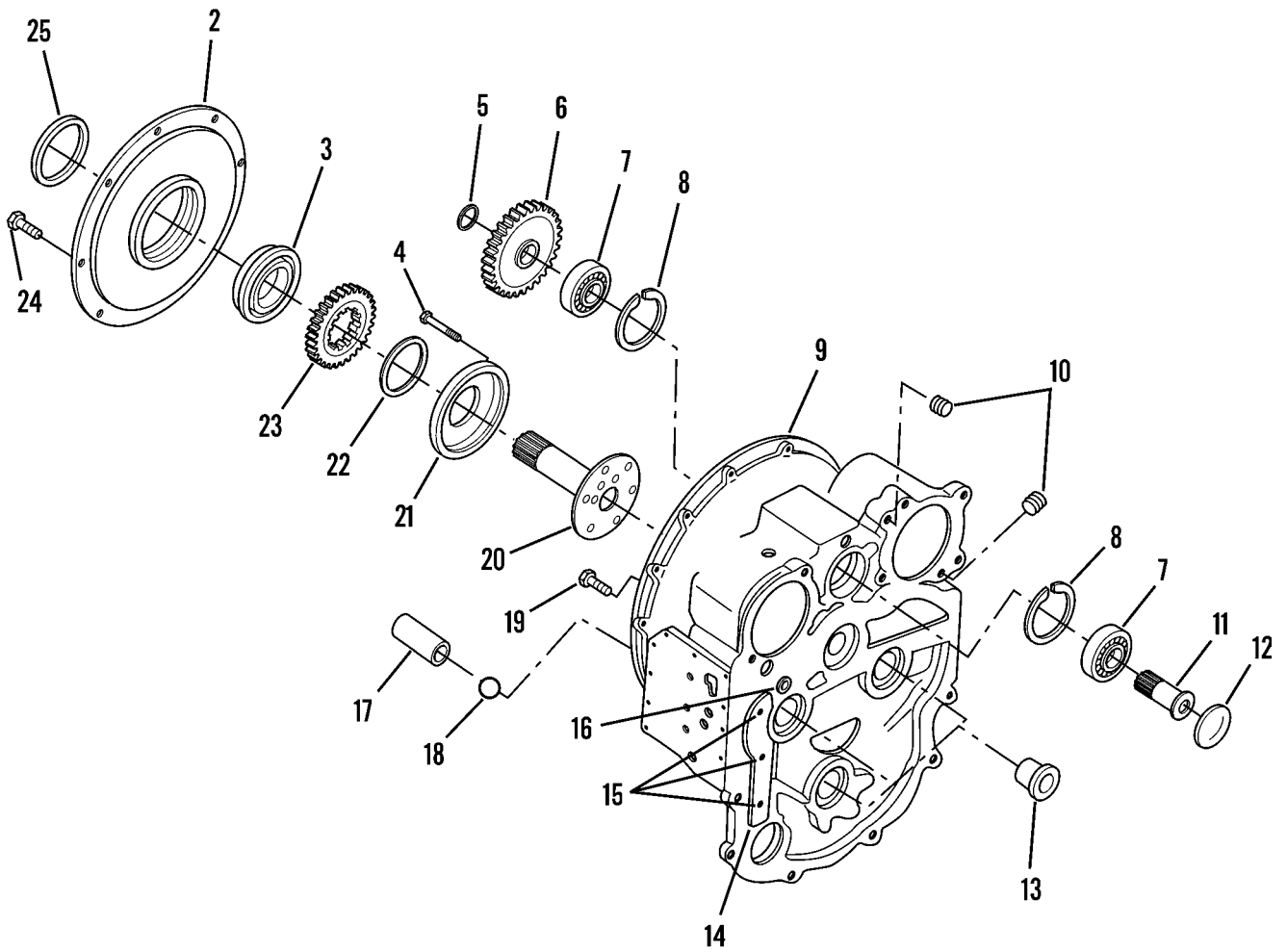

Figure 87. Front Cover Assembly, Transmission

WP 0002 00		TM10-3930-660-24P				
(1)	(2)	(3)	(4)	(5)	(6)	(7)
ITEM	SMR			PART		
NO	CODE	NSN	CAGEC	NUMBER	DESCRIPTION AND USABLE ON CODES(UOC)	QTY
GROUP 0710 TRANSMISSION ASSEMBLY						
FIG. 87 FRONT COVER ASSEMBLY, TRANSMISSION						
1	PFHHH	3040012915752	96105	4007501	HOUSING,MECHANICAL.....	1
2	PFHZZ	5365012715252	96105	4001041	.SPACER,RING.....	1
3	PFHZZ	3110004670478	38443	114KSG	.BEARING,BALL,ANNULA.....	1
4	PAHZZ	5305012313204	96105	F1002016	.SCREW,CAP,HEXAGON H.....	6
5	PFHZZ	5325012712650	96105	F39010131	.RING,RETAINING.....	1
6	PAHZZ	3020012682113	96105	40A1115	.GEAR,SPUR.....	1
7	PFHZZ	3110005555207	96105	F40307	.BEARING,BALL,ANNULA.....	2
8	PFHZZ	5325012713550	96105	F39000315	.RING,RETAINING.....	2
9	PAHZZ	3040012975388	96105	4007495	.HOUSING,MECHANICAL.....	1
10	PAHZZ	4730012932851	96105	F190042	.PLUG,PIPE.....	2
11	PFHZZ	3040012680243	96105	4001044	.SHAFT,STRAIGHT.....	1
12	PFHZZ	3110012690692	96105	4006906	.PLATE,RETAINING,BEA.....	1
13	PFHZZ	3120012701182	96105	4005295	.BUSHING,SLEEVE.....	3
14	PFHZZ	2520012965504	96105	4102021	.COVER,OIL PASSAGE,T.....	1
15	PAHZZ	5305012701661	96105	G550	.SCREW,CAP,HEXAGON H.....	3
16	PAHZZ	4730012682325	96105	F1900316	.PLUG,PIPE.....	1
17	XDHZZ		96105	4002855	.TUBE,METALLIC.....	1
18	PFHZZ	2940011734661	96105	F7400016D	.BALL,BYPASS,OIL MAN.....	2
19	PFHZZ	4820012677850	96105	40A1556	.VALVE,SAFETY RELIEF.....	1
20	PAHZZ	3040012681997	96105	40B1000	.SHAFT,SHOULDERED.....	1
21	PAHZZ	3040012683991	96105	4001117	.PLATE,RETAINING,SHA.....	1
22	PFHZZ	3120012691396	96105	4002600	.BEARING,WASHER,THRU.....	1
23	PFHZZ	3020012682114	96105	4001120	.GEAR,SPUR.....	1
24	PAHZZ	5305012683627	96105	F1003014	.SCREW,CAP,HEXAGON H.....	7
25	PFHZZ	5330012686810	96105	F65281	.SEAL,PLAIN PART OF KIT P/N 4070019.	1

END OF FIGURE

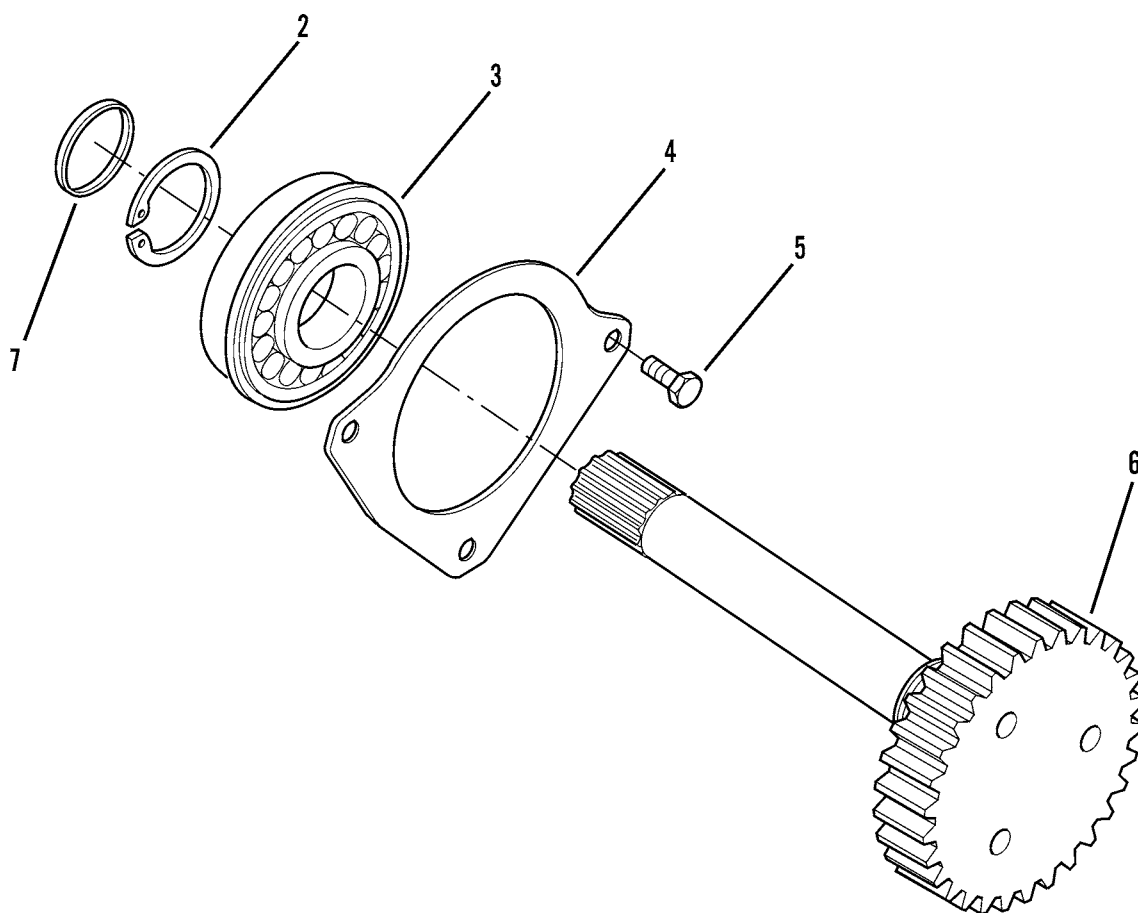
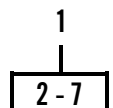

Figure 88. Input Shaft, Transmission

WP 0002 00			TM10-3930-660-24P		(6)	(7)
(1)	(2)	(3)	(4)	(5)		
ITEM	SMR			PART		
NO	CODE	NSN	CAGEC	NUMBER	DESCRIPTION AND USABLE ON CODES(UOC)	QTY
GROUP 0710 TRANSMISSION ASSEMBLY						
FIG. 88 INPUT SHAFT, TRANSMISSION						
1	PAHHH	3040012733363	96105	4005728	GEARSHAFT, SPUR.....	1
2	PFHZZ	5325012779037	96105	F39030177	.RING, RETAINING.....	1
3	PFHZZ	3110012690566	96105	4003455	.BEARING, ROLLER, THRU.....	1
4	PFHZZ	3110012700010	96105	40A2185	.PLATE, RETAINING, BEA.....	1
5	PAHZZ	5305012683628	96105	F1003012	.SCREW, CAP, HEXAGON H.....	3
6	PFHZZ	3040012680278	96105	40A1887	.GEARSHAFT, SPUR.....	1
7	PFHZZ	2520011821756	96105	4012328	.RING, SEAL PART OF KIT P/N 4070019..	1

END OF FIGURE

1
2 - 19

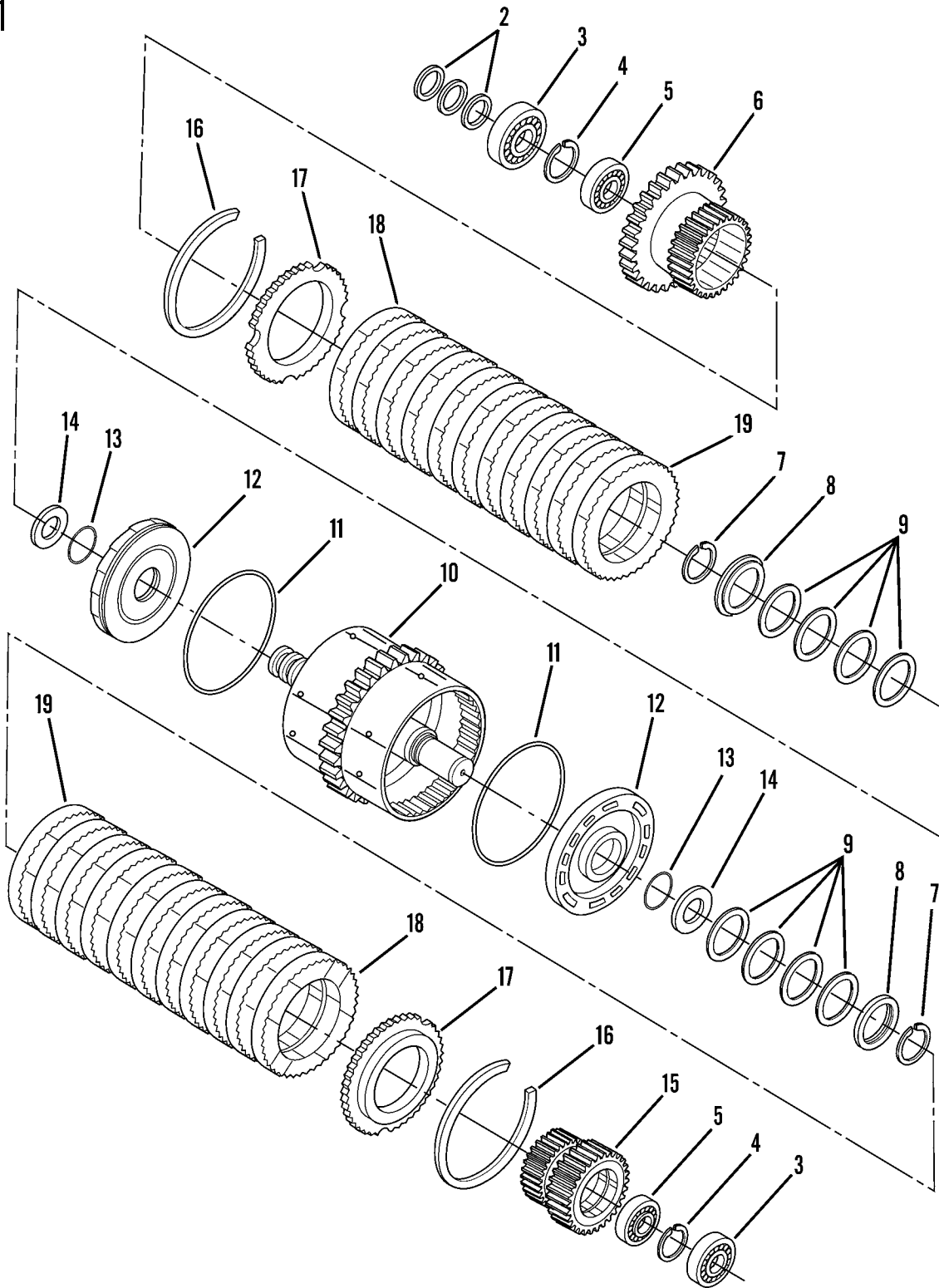

Figure 89. Clutch Pack, First Stage

WP 0002 00			TM10-3930-660-24P			
(1)	(2)	(3)	(4)	(5)	(6)	(7)
ITEM	SMR			PART		
NO	CODE	NSN	CAGEC	NUMBER	DESCRIPTION AND USABLE ON CODES(UOC)	QTY
GROUP 0710 TRANSMISSION ASSEMBLY						
FIG. 89 CLUTCH PACK, FIRST STAGE						
1	PFHHD	2520012672915	96105	4007447	CLUTCH ASSEMBLY, FRI.....	1
2	PFHZZ	3110012699964	96105	40B1113	.RING, BEARING, INNER PART OF KIT P/N 4070021.....	3
3	PFHZZ	3110005546038	96105	F41208	.BEARING, BALL, ANNULA.....	2
4	PFHZZ	5325012712652	96105	F81656	.RING, RETAINING.....	2
5	PFHZZ	3110005545922	43334	43108X1	.BEARING, BALL, ANNULA.....	2
6	PAHZZ	3020012681420	96105	4007276	.GEAR CLUSTER.....	1
7	PFHZZ	5325012712651	96105	F81687	.RING, RETAINING.....	2
8	PFHZZ	5340012700014	96105	4004957	.RETAINER, HELICAL CO.....	2
9	PFHZZ	5360012726647	96105	4007180	.SPRING, HELICAL, COMP.....	8
10	PFHZZ	2520012696655	96105	4007440	.CLUTCH ASSEMBLY, FRI.....	1
11	PFHZZ	5330011330592	96105	4012376A	.SEAL PART OF KIT P/N 4070021.....	2
12	PFHZZ	2520012690427	96105	4007435	.PISTON, CLUTCH.....	2
13	PAHZZ	5331012776239	96105	F37020135E	.O-RING.....	2
14	PFHZZ	3120012719470	96105	4004144	.BEARING, WASHER, THRU.....	2
15	PFHZZ	3020012681421	96105	4007011	.GEAR CLUSTER.....	1
16	PFHZZ	5325011301187	96105	4012383	.RING, RETAINING.....	2
17	PFHZZ	2520014387806	96105	YZ100356	.RETAINER, CLUTCH.....	2
18	PFHZZ	2520012977301	96105	4005522	.DISK, CLUTCH.....	12
19	PFHZZ	5365011875951	96105	40121323	.SPACER, PLATE.....	12

END OF FIGURE

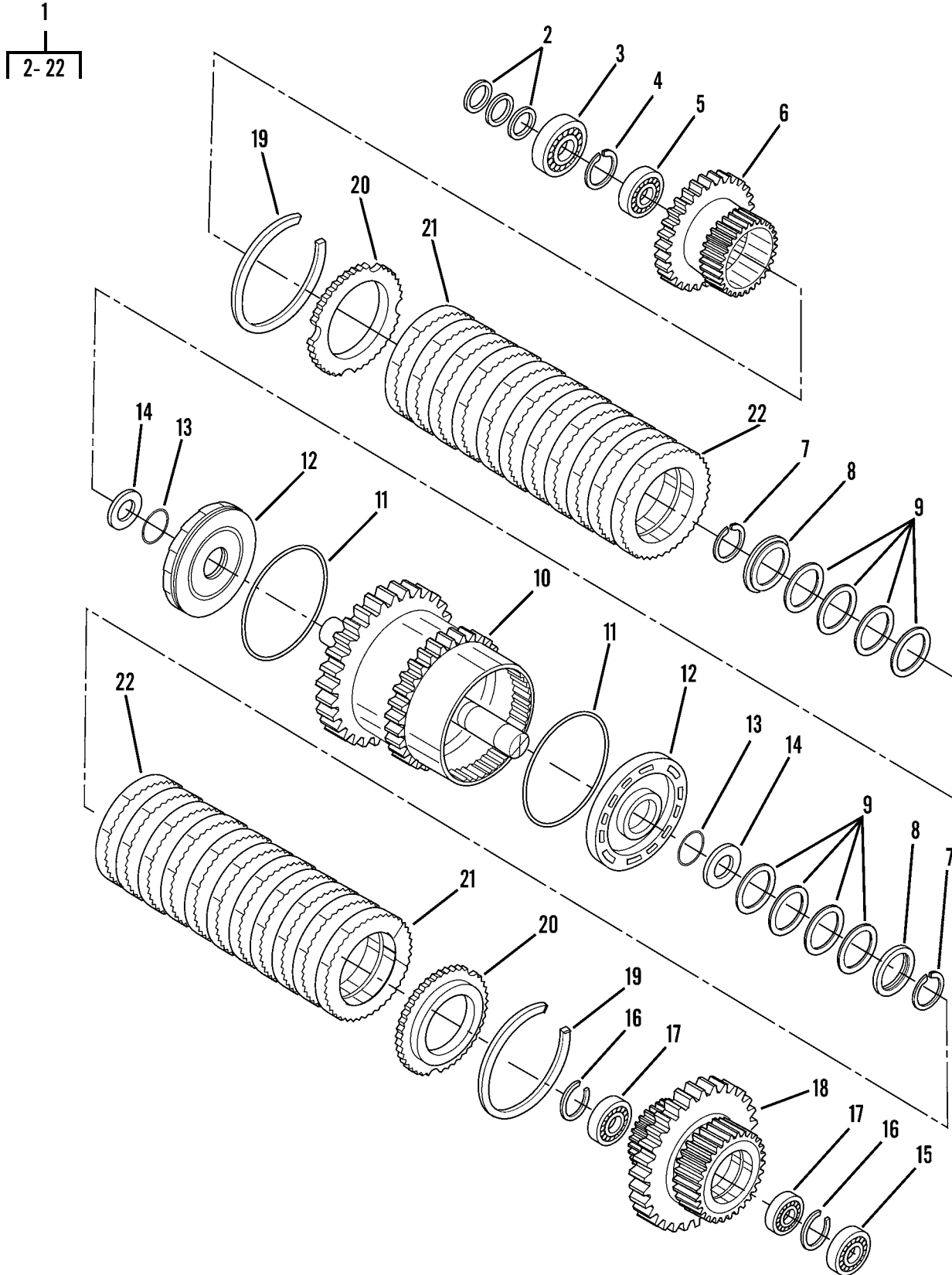

Figure 90. Clutch Pack, Second Stage

WP 0002 00			TM10-3930-660-24P			
(1)	(2)	(3)	(4)	(5)	(6)	(7)
ITEM	SMR			PART		
NO	CODE	NSN	CAGEC	NUMBER	DESCRIPTION AND USABLE ON CODES(UOC)	QTY

GROUP 0710 TRANSMISSION ASSEMBLY

FIG. 90 CLUTCH PACK, SECOND STAGE

1	PFHZZ	2520012977299	96105	4007453	CLUTCH,SLIDING SLEE.....	1
2	PFHZZ	3110012699964	96105	40B1113	.RING,BEARING,INNER.....	3
3	PFHZZ	3110005546038	96105	F41208	.BEARING,BALL,ANNULA.....	1
4	PFHZZ	5325012712652	96105	F81656	.RING,RETAINING.....	1
5	PFHZZ	3110005545922	43334	43108X1	.BEARING,BALL,ANNULA.....	1
6	PAHZZ	3020012681420	96105	4007276	.GEAR CLUSTER.....	1
7	PFHZZ	5325012712651	96105	F81687	.RING,RETAINING.....	2
8	PFHZZ	5340012700014	96105	4004957	.RETAINER,HELICAL CO.....	2
9	PFHZZ	5360012726647	96105	4007180	.SPRING,HELICAL,COMP.....	8
10	PFHZZ	2520012977299	96105	4007453	.CLUTCH,SLIDING SLEE.....	1
11	PFHZZ	5330011330592	96105	4012376A	.SEAL PART OF KIT P/N 4070021.....	2
12	PFHZZ	2520012690427	96105	4007435	.PISTON,CLUTCH.....	2
13	PAHZZ	5331012776239	96105	F37020135E	.O-RING PART OF KIT P/N 4070021.....	2
14	PFHZZ	3120012719470	96105	4004144	.BEARING,WASHER,THRU.....	2
15	PFHZZ	3110001556515	96105	F41309	.BEARING,ROLLER,CYLI.....	1
16	PFHZZ	5325012713551	96105	F81677	.RING,RETAINING.....	2
17	PFHZZ	3110005543318	96105	F41209R	.BEARING,BALL,ANNULA.....	2
18	PAHZZ	3020012682481	96105	4007020	.GEAR CLUSTER.....	1
19	PFHZZ	5325011301187	96105	4012383	.RING,RETAINING.....	2
20	PFHZZ	2520014387806	96105	YZ100356	.RETAINER,CLUTCH PLA.....	2
21	PFHZZ	2520012977301	96105	4005522	.DISK,CLUTCH.....	12
22	PFHZZ	5365011875951	96105	40121323	.SPACER,PLATE.....	12

END OF FIGURE

1
2 - 21

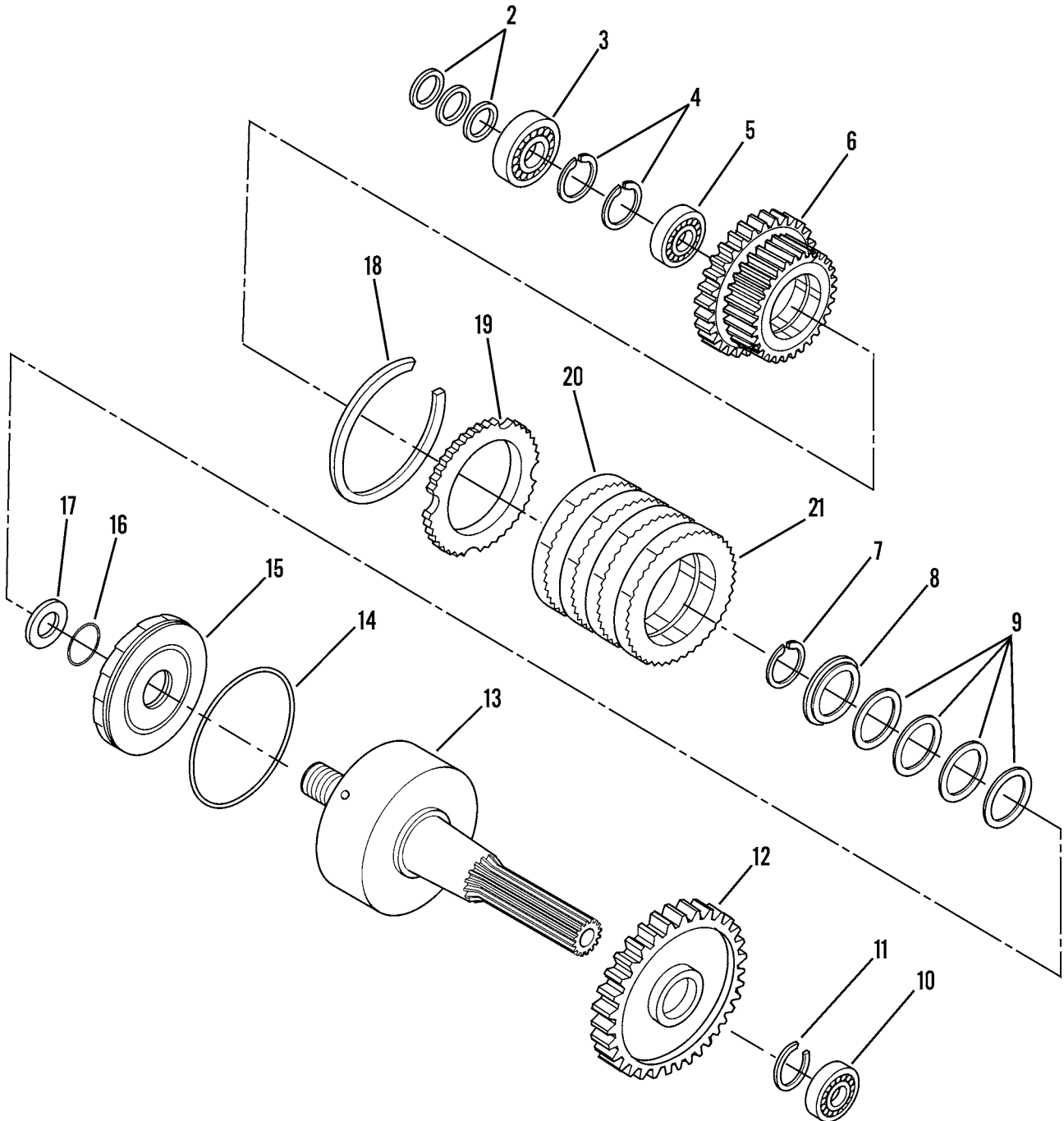

Figure 91. Clutch Pack, Third Stage

WP 0002 00			TM10-3930-660-24P			
(1)	(2)	(3)	(4)	(5)	(6)	(7)
ITEM	SMR			PART		
NO	CODE	NSN	CAGEC	NUMBER	DESCRIPTION AND USABLE ON CODES(UOC)	QTY
GROUP 0710 TRANSMISSION ASSEMBLY						
FIG. 91 CLUTCH PACK, THIRD STAGE						
1	PFHZZ	2520012977300	96105	4007467	CLUTCH,SLIDING SLEE.....	1
2	PFHZZ	3110012699964	96105	40B1113	.RING,BEARING,INNER.....	3
3	PFHZZ	3110005546038	96105	F41208	.BEARING,BALL,ANNULA.....	1
4	PFHZZ	5325012712652	96105	F81656	.RING,RETAINING.....	2
5	PFHZZ	3110005545922	43334	43108X1	.BEARING,BALL,ANNULA.....	1
6	PAHZZ	3020012969385	96105	4007023	.GEAR-SLIP CLUTCH,SP.....	1
7	PFHZZ	5325012712651	96105	F81687	.RING,RETAINING.....	1
8	PFHZZ	5340012700014	96105	4004957	.RETAINER,HELICAL CO.....	1
9	PFHZZ	5360012726647	96105	4007180	.SPRING,HELICAL,COMP.....	4
10	PFHZZ	3110001556515	96105	F41309	.BEARING,ROLLER,CYLI.....	1
11	PFHZZ	5325012713551	96105	F81677	.RING,RETAINING.....	1
12	PAHZZ	3020012682482	96105	4007027	.GEAR,SPUR.....	1
13	PFHZZ	2520012977300	96105	4007467	.CLUTCH,SLIDING SLEE.....	1
14	PFHZZ	5330011330592	96105	4012376A	.SEAL PART OF KIT P/N 4070021.....	1
15	PFHZZ	2520012690427	96105	4007435	.PISTON,CLUTCH.....	1
16	PAHZZ	5331012776239	96105	F37020135E	.O-RING PART OF KIT P/N 4070021.....	1
17	PFHZZ	3120012719470	96105	4004144	.BEARING,WASHER,THRU.....	1
18	PFHZZ	5325011301187	96105	4012383	.RING,RETAINING.....	1
19	PFFZZ	2520014387806	96105	YZ100356	.RETAINER,CLUTCH PLA.....	1
20	PFHZZ	2520012977301	96105	4005522	.DISK,CLUTCH.....	4
21	PFHZZ	5365011875951	96105	40121323	.SPACER,PLATE.....	4

END OF FIGURE

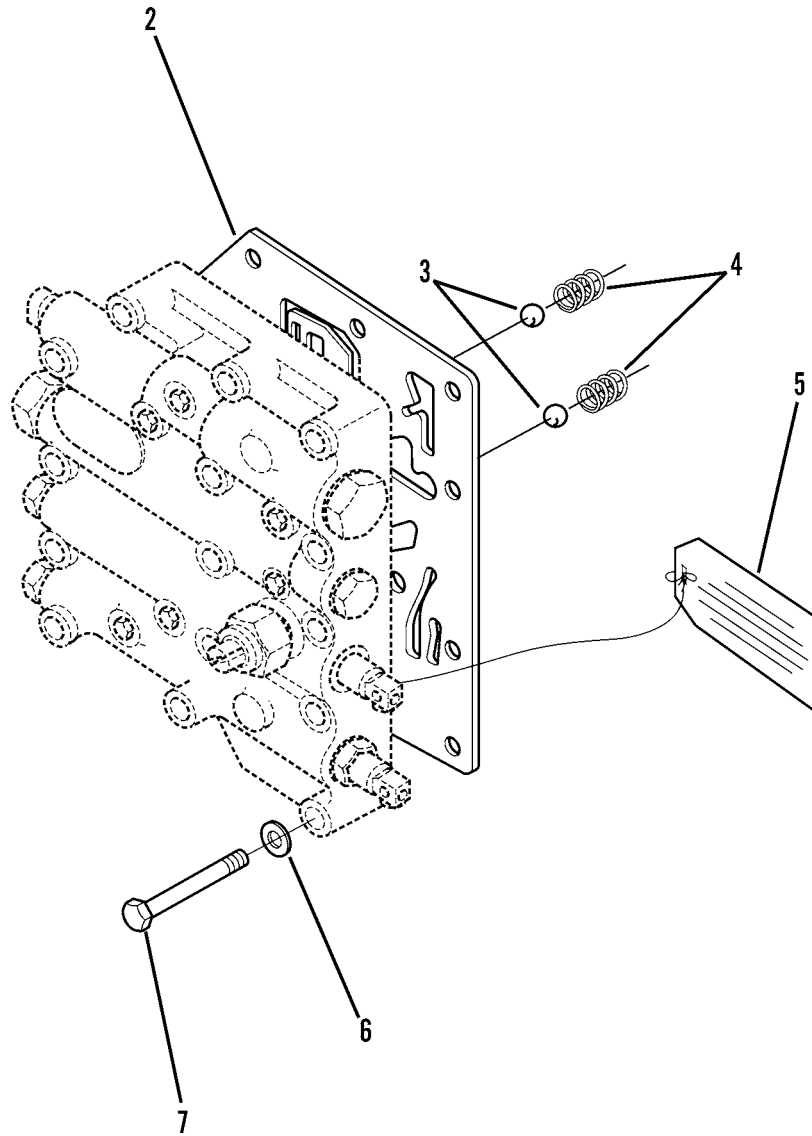
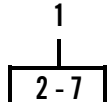

Figure 92. Control Valve, Transmission

WP 0002 00			TM10-3930-660-24P		
(1)	(2)	(3)	(4)	(5)	(6)
ITEM	SMR			PART	
NO	CODE	NSN	CAGEC	NUMBER	DESCRIPTION AND USABLE ON CODES(UOC) QTY

GROUP 0714 SERVO UNIT

FIG. 92 CONTROL VALVE, TRANSMISSION

1	PBFHH	4730012898264	96105	40A1501	MANIFOLD ASSEMBLY,H.....	1
2	PFHZZ	5330012961958	96105	4101085	.GASKET PART OF KIT P/N 4070020.....	1
3	PFHZZ	3110001006155	96105	F7400012D	.BALL,BEARING.....	2
4	PFHZZ	5360012686806	96105	4001079	.SPRING,HELICAL,COMP.....	2
5	PFHZZ	9905013285867	96105	4012012	.TAG,INSTRUCTION.....	1
6	PFHZZ	5310012682632	96105	F17030516	.WASHER,FLAT.....	13
7	PFHZZ	5305012698652	96105	F1100336	.SCREW,CAP,SOCKET HE.....	13

END OF FIGURE

1
2 - 39

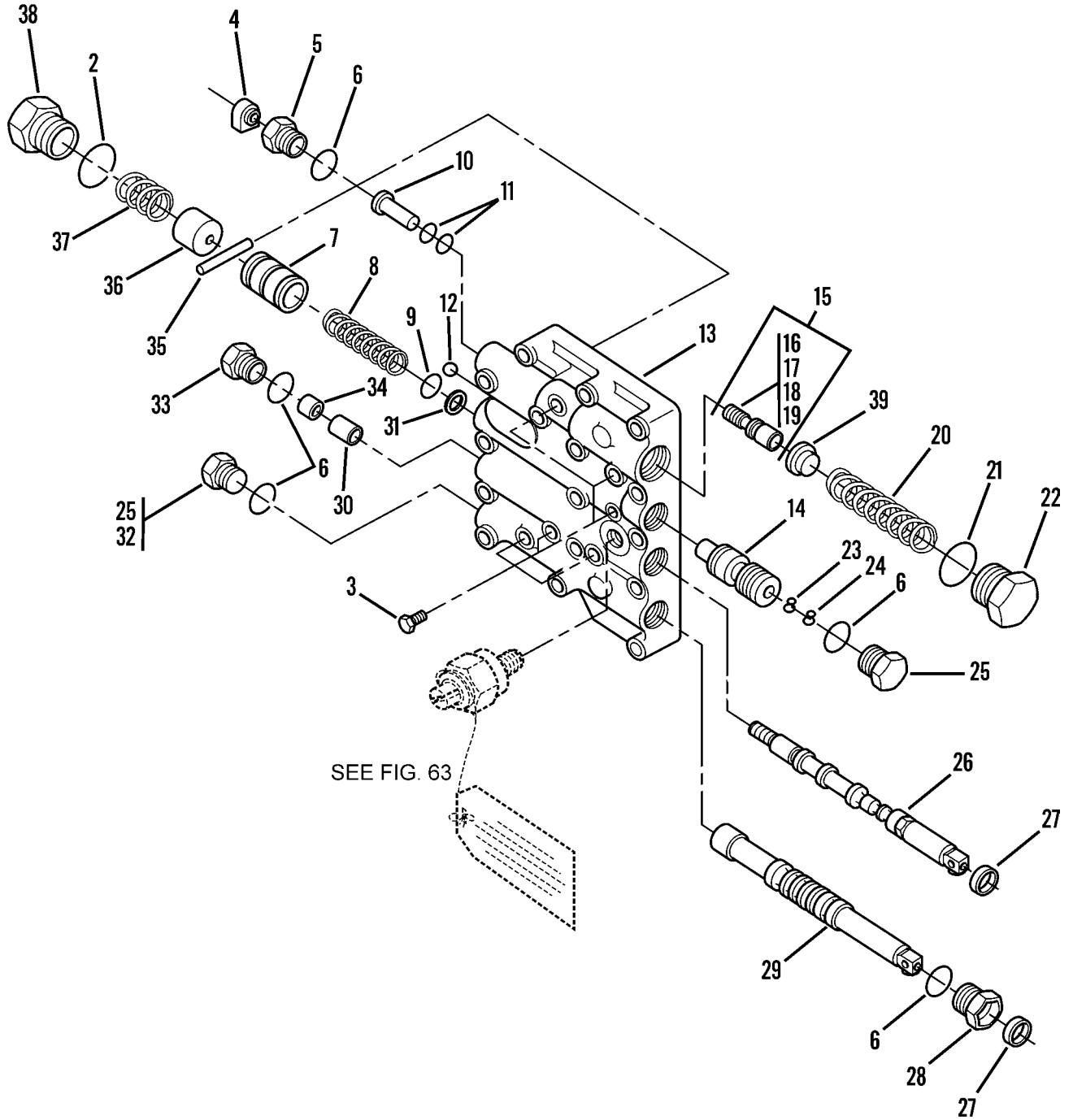

Figure 93. Control Valve Assembly

WP 0002 00			TM10-3930-660-24P			
(1)	(2)	(3)	(4)	(5)	(6)	(7)
ITEM	SMR			PART		
NO	CODE	NSN	CAGEC	NUMBER	DESCRIPTION AND USABLE ON CODES(UOC)	QTY

GROUP 0714 SERVO UNIT

FIG. 93 CONTROL VALVE ASSEMBLY

1	PFHZZ	4820012962831	96105	40A1501SA	VALVE, LINEAR, DIRECT.....	1
2	PAHZZ	5330004772476	96105	4001218	.PACKING, PREFORMED PART OF KIT P/N 4070020.....	1
3	PAHZZ	4730012932851	96105	F190042	.PLUG, PIPE.....	7
4	PFHZZ	4730012962936	96105	4003330	.ELBOW, PIPE.....	1
5	PFHZZ	5365012971077	96105	4001063	.PLUG, MACHINE THREAD.....	1
6	PAHZZ	5331012701262	96105	40392071	.O-RING PART OF KIT P/N 4070020.....	5
7	PAHZZ	2530012683960	96105	40A1333	.PISTON, VALVE.....	1
8	PAHZZ	5360012689741	96105	4001388	.SPRING, HELICAL, COMP.....	1
9	PFHZZ	5365012687692	96105	40A2511	.SHIM.....	3
10	PFHZZ	2530012970348	96105	4001064	.PISTON, VALVE.....	1
11	PAHZZ	5330004772471	96105	4001285	.PACKING, PREFORMED PART OF KIT P/N 4070020.....	2
12	PFHZZ	3110011764035	96105	F740007D	.BALL, BEARING.....	1
13	XDHZZ		96105	40A1478	.MANIFOLD, HYDRAULIC.....	1
14	PAHZZ	4820012679455	96105	40A2512	.SLEEVE, DIRECTIONAL.....	1
15	PFHHH	4820012912989	96105	4001383	.PISTON, VALVE.....	1
16	PAHZZ	4820012970052	96105	4001384	.VALVE, REGULATING, FL.....	1
17	PFHZZ	3110012698531	96105	F7400010D	.BALL, BEARING.....	1
18	PAHZZ	5360012971080	96105	4002127	.SPRING, HELICAL, COMP.....	1
19	PFHZZ	5365012972684	96105	4001385	.PLUG, MACHINE THREAD.....	1
20	PFHZZ	5360012966440	96105	4001394	.SPRING, HELICAL, COMP.....	1
21	PAHZZ	5330004772214	96105	4001284	.PACKING, PREFORMED PART OF KIT P/N 4070020.....	1
22	PFHZZ	5365012978832	96105	4001618	.PLUG, MACHINE THREAD.....	1
23	PFHZZ	4730012678795	96105	40A1335	.RESTRICTOR, FLUID FL.....	1
24	PFHZZ	5325012687675	96105	F3900056	.RING, RETAINING.....	1
25	PAHZZ	4820011756452	96105	4001290	.PLUG, CONTROL VALVE.....	1
26	PAHZZ	4820012970323	96105	40A1995	.STEM, FLUID VALVE.....	1
27	PFHZZ	5330012682611	96105	F65227	.SEAL, PLAIN PART OF KIT P/N 4070020.	2
28	PFHZZ	5365012699294	96105	4001091	.PLUG, MACHINE THREAD.....	1
29	PAHZZ	4820012681411	96105	40A1102	.SLIDE, DIRECTIONAL C.....	1
30	PFHZZ	5365012971146	96105	40A1996	.SPACER, SLEEVE.....	1
31	PFHZZ	5310012687683	96105	40A2510	.WASHER, FLAT.....	1
32	PFHZZ	5365012971076	96105	4001090	.PLUG, MACHINE THREAD.....	1
33	PAHZZ	5306011750429	96105	4TRC7225	.BOLT, MACHINE.....	1
34	PAHZZ	5310012961912	96105	F820516CA	.NUT, PLAIN, HEXAGON.....	1
35	PFHZZ	3120012698681	96105	F56790	.ROLLER, LINEAR-ROTAR.....	1
36	PFHZZ	4820012688232	96105	4001081	.STOP, PISTON, VALVE.....	1
37	PFHZZ	5360012698565	96105	4001074	.SPRING, HELICAL, COMP.....	1
38	PFHZZ	5365012878644	96105	4001080	.PLUG, MACHINE THREAD.....	1
39	PAHZZ	5340012963635	96105	4001617	.HOLDER, SPRING.....	1

END OF FIGURE

1
|
┌ 2-6 ┐

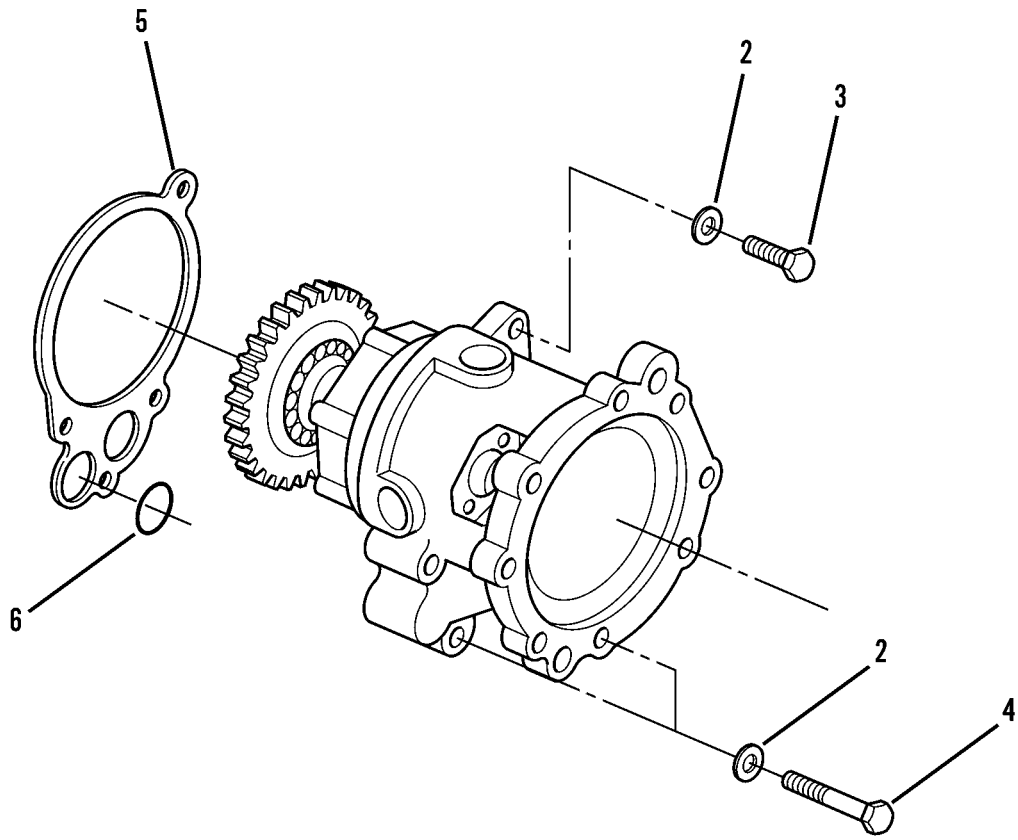

Figure 94. Oil Pump, Transmission

WP	0002	00		TM10-3930-660-24P		
(1)	(2)	(3)		(4)	(5)	(6)
ITEM	SMR			PART		(7)
NO	CODE	NSN	CAGEC	NUMBER	DESCRIPTION AND USABLE ON CODES(UOC) QTY	

GROUP 0721 COOLERS, PUMPS, MOTORS

FIG. 94 OIL PUMP, TRANSMISSION

1	PFHHH	4320013126519	96105	4005777	PUMP,ROTARY SEE FIG. 95 FOR DOWN	1
2	PFHZZ	5310012682634	96105	F15003	PARTS.....	4
3	PFHZZ	5305012966551	96105	F1003020	.WASHER,LOCK.....	1
4	PFHZZ	5305012698664	96105	F1003040	.SCREW,CAP,HEXAGON H.....	1
5	PFHZZ	5330012961959	96105	4101133	.SCREW,CAP,HEXAGON H.....	3
6	PAHZZ	5330004772436	96105	4040107	.GASKET PART OF KIT P/N 4070019.....	1
					.PACKING,PREFORMED PART OF KIT P/N	1
					4070019.....	

END OF FIGURE

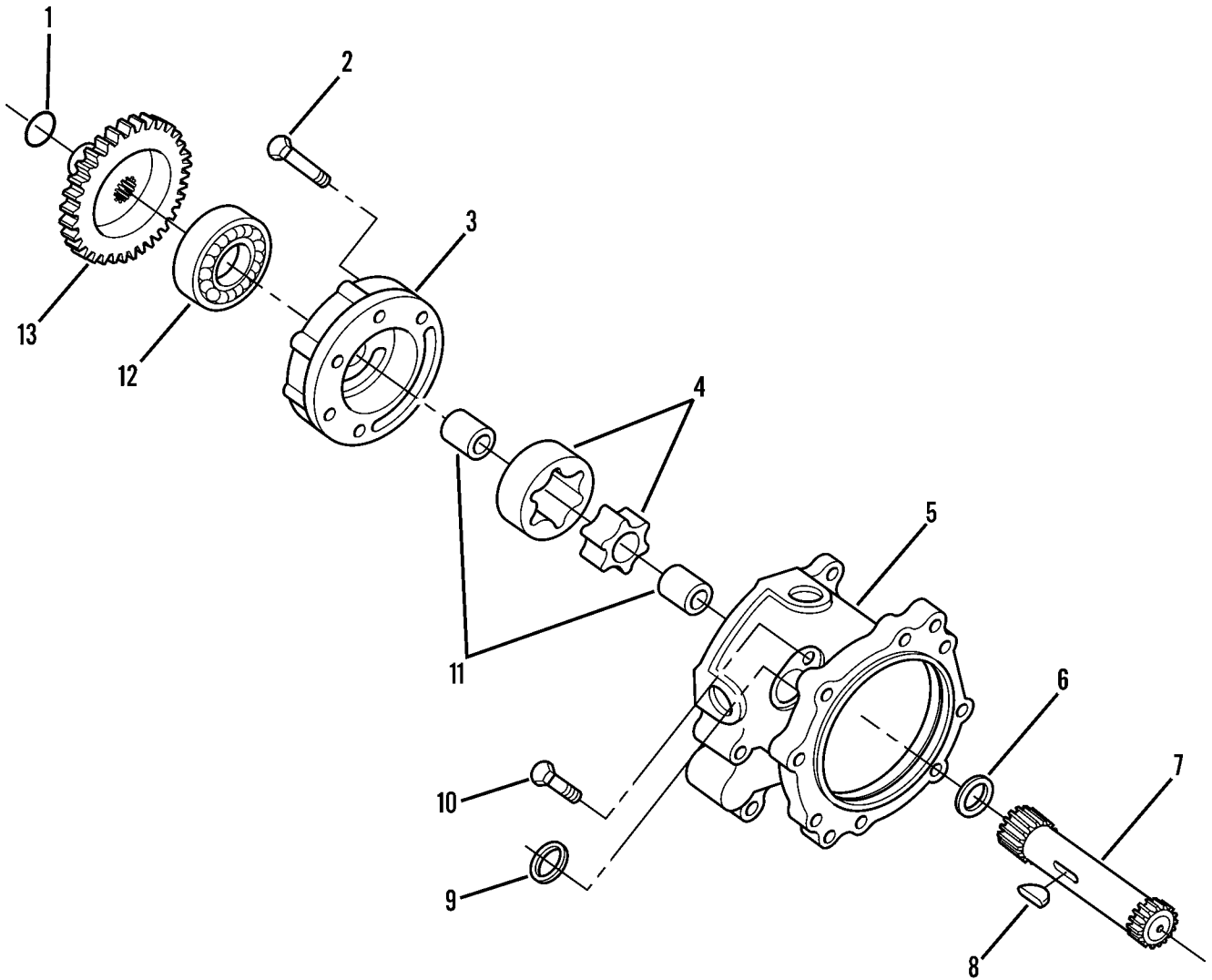

Figure 95. Oil Pump Assembly

WP 0002 00			TM10-3930-660-24P			
(1)	(2)	(3)	(4)	(5)	(6)	(7)
ITEM	SMR			PART		
NO	CODE	NSN	CAGEC	NUMBER	DESCRIPTION AND USABLE ON CODES(UOC)	QTY

GROUP 0721 COOLERS, PUMPS, MOTORS

FIG. 95 OIL PUMP ASSEMBLY

1	PFHZZ	5325012972690	96105	F39010100	RING,RETAINING.....	1
2	PFHZZ	5305012698663	96105	F1002032	SCREW,CAP,HEXAGON H.....	6
3	PFHZZ	3040012975391	96105	4007323	HOUSING,MECHANICAL.....	1
4	PFHZZ	4320012681409	96105	4003071	GEAR ROTOR SET,ROTA.....	1
5	PFHZZ	4320012970326	96105	4002572	HOUSING,LIQUID PUMP.....	2
6	PFHZZ	3120012963654	96105	F5551625	BEARING,WASHER,THRU.....	1
7	PFHZZ	3040012970274	96105	4002571	SHAFT,SHOULDERED.....	1
8	PFHZZ	5315012967655	96105	4004339	KEY,WOODRUFF.....	1
9	PFHZZ	5340012962640	96105	F22017	PLUG,EXPANSION.....	1
10	PFHZZ	5305012682645	96105	F1005012	SCREW,CAP,HEXAGON H.....	1
11	PFHZZ	3120012963646	96105	F4601616	BEARING,SLEEVE.....	2
12	PFHZZ	3110005546030	96105	F40208	BEARING,BALL,ANNULA.....	1
13	PAHZZ	3020012966998	96105	4001340	GEAR,SPUR.....	1

END OF FIGURE

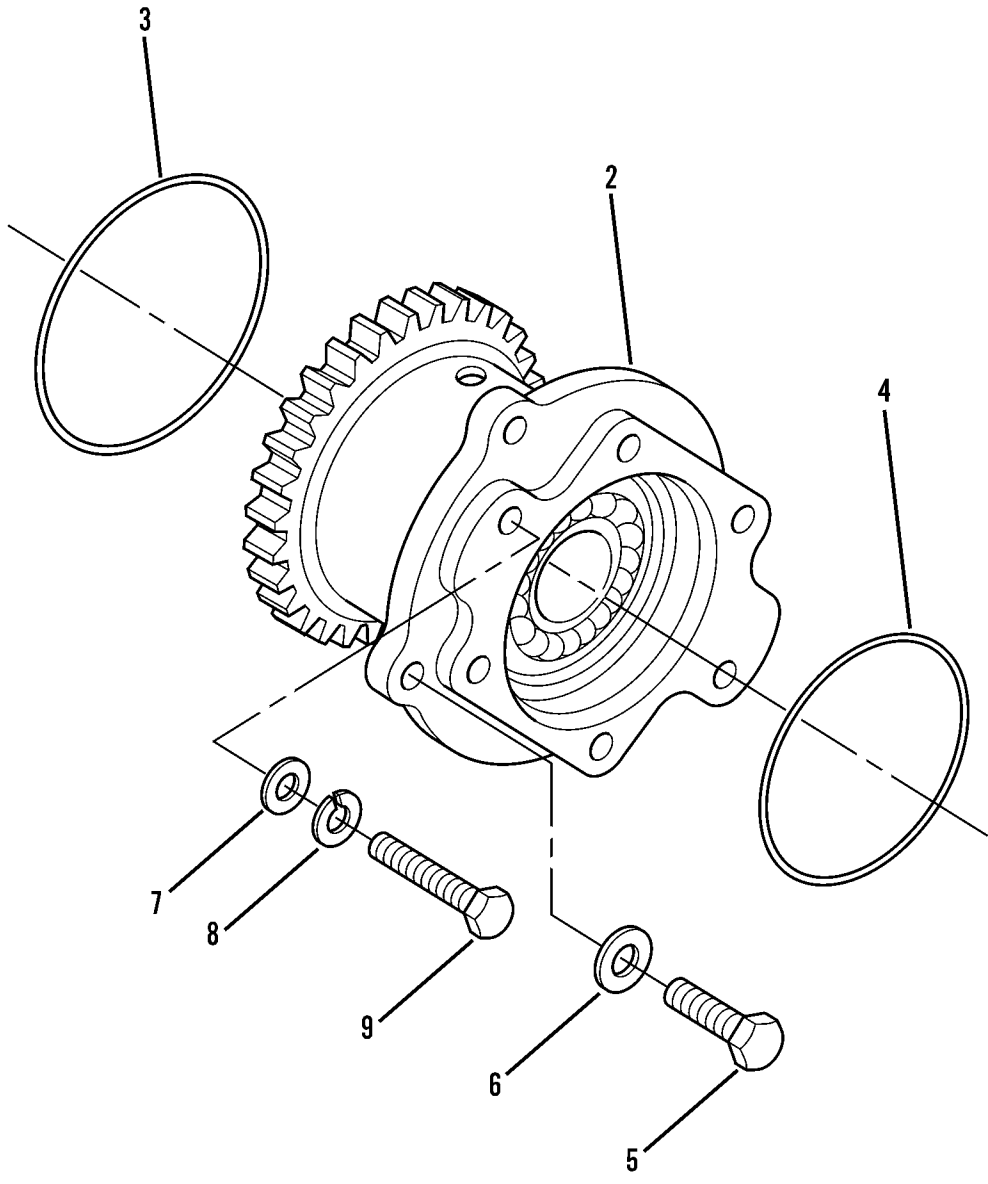
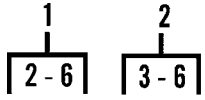

Figure 96. Pump Drive Adapter, Hydraulic Piston

WP 0002 00			TM10-3930-660-24P			
(1)	(2)	(3)	(4)	(5)	(6)	(7)
ITEM	SMR			PART		
NO	CODE	NSN	CAGEC	NUMBER	DESCRIPTION AND USABLE ON CODES(UOC)	QTY

GROUP 0721 COOLERS, PUMPS, MOTORS

FIG. 96 PUMP DRIVE ADAPTER,
HYDRAULIC PISTON

1	PAHHH	2520013126570	96105	4006274SA	ADAPTER ASSEMBLY, PU.....	1
2	XAHHH		96105	4007504	.HOUSING, MECHANICAL.....	1
3	PAHZZ	5331012701756	96105	F37030254	..O-RING.....	1
4	PAHZZ	5331012701757	96105	4001468	..O-RING.....	1
5	PFHZZ	5305012692549	96105	F1005024	..SCREW, CAP, HEXAGON H.....	4
6	PFHZZ	5310011769719	96105	F16204	..WASHER, LOCK.....	4
7	PFFZZ	5310008095997	96906	MS27183-17	WASHER, FLAT 1/2".....	2
8	PFFZZ	5310005845272	96906	MS35338-48	WASHER, LOCK 1/2".....	2
9	PFFZZ	5305013258388	52304	113324	SCREW, CAP, HEXAGON H 1/2"-13X1.50 HHCGR5.....	2

END OF FIGURE

1
|
2-6

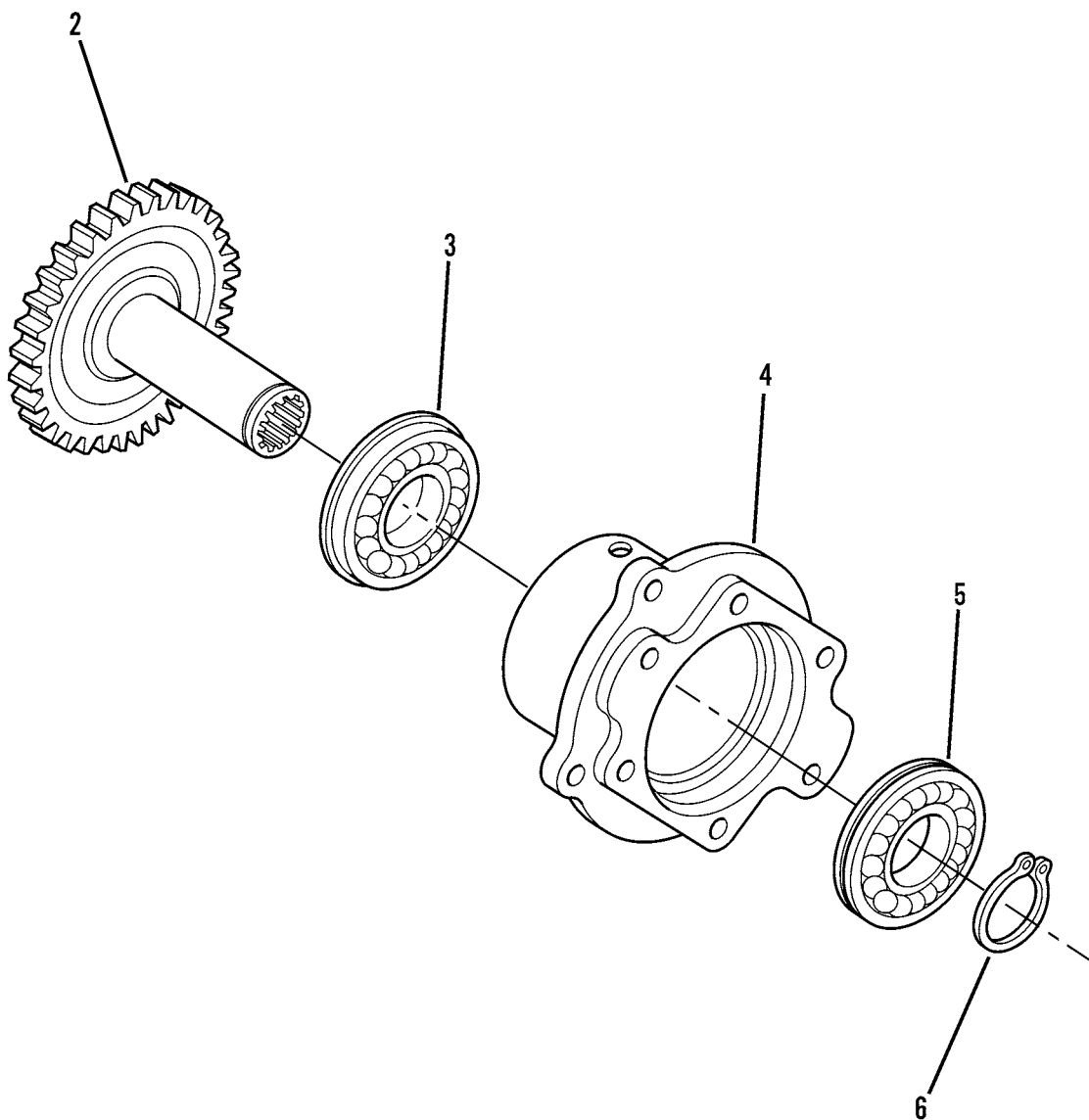

Figure 97. Pump Drive Adapter Assembly

WP	0002	00	TM10-3930-660-24P			
(1)	(2)	(3)	(4)	(5)	(6)	(7)
ITEM	SMR			PART		
NO	CODE	NSN	CAGEC	NUMBER	DESCRIPTION AND USABLE ON CODES(UOC)	QTY

GROUP 0721 COOLERS, PUMPS, MOTORS

FIG. 97 PUMP DRIVE ADAPTER ASSEMBLY

1	XAHHH		96105	4101112	HOUSING,MECHANICAL.....	1
2	PAHZZ	3020012681424	96105	4006250	.GEAR,SPUR.....	1
3	PFHZZ	3110012698529	96105	4F20022	.BEARING,ROLLER,TAPE.....	1
4	PFHZZ	3130012966585	96105	4007499	.BEARING UNIT,BALL.....	1
5	PFHZZ	3110012698528	96105	F40307R	.BEARING,ROLLER,TAPE.....	1
6	PFHZZ	5325012698918	96105	F39010137	.RING,RETAINING.....	1

END OF FIGURE

1
|
2-8

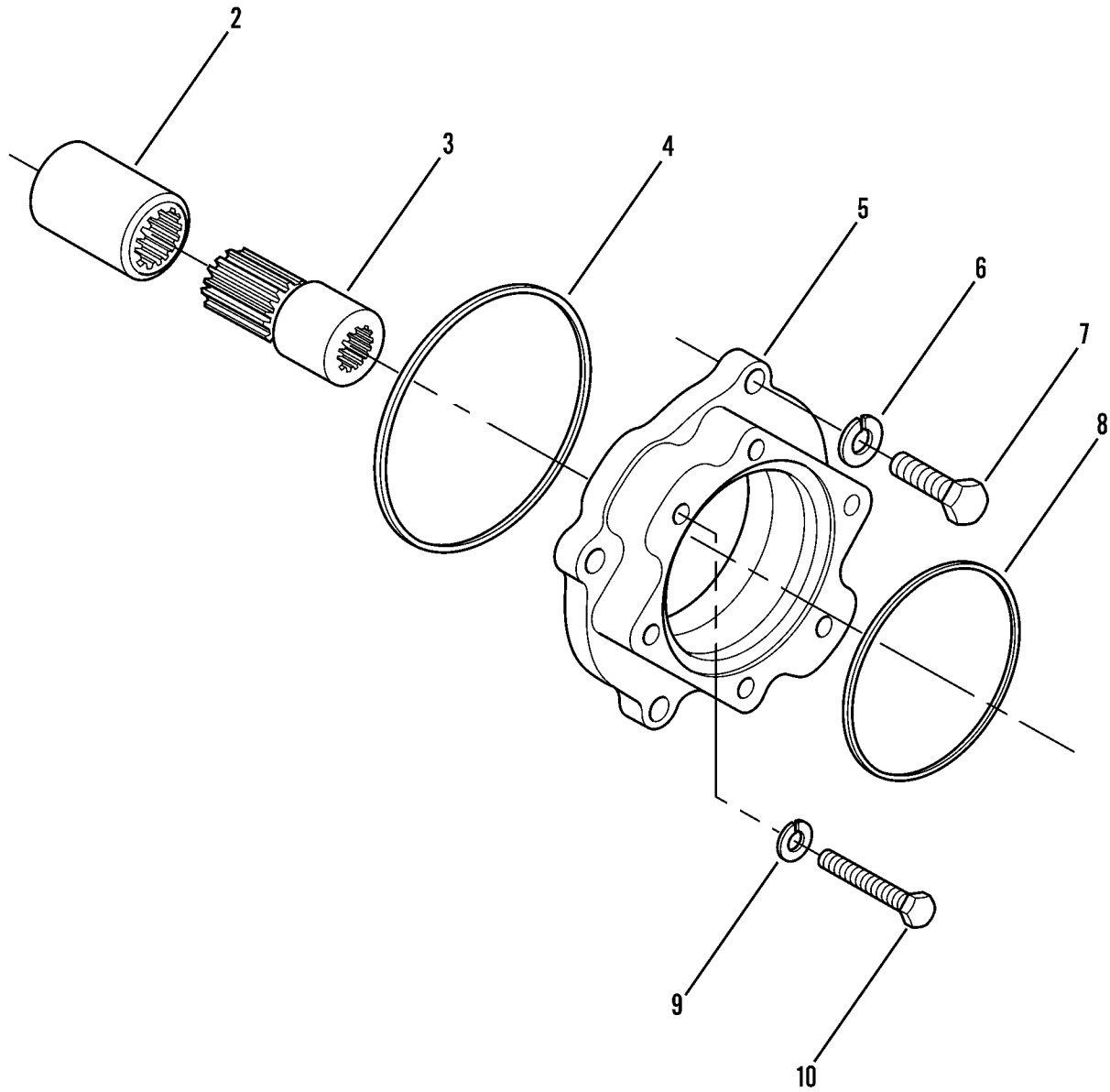

Figure 98. Pump Drive, Hydraulic Gear

WP 0002 00			TM10-3930-660-24P			
(1)	(2)	(3)	(4)	(5)	(6)	(7)
ITEM	SMR			PART		
NO	CODE	NSN	CAGEC	NUMBER	DESCRIPTION AND USABLE ON CODES(UOC)	QTY
GROUP 0721 COOLERS, PUMPS, MOTORS						
FIG. 98 PUMP DRIVE, HYDRAULIC GEAR						
1	AHHHH		96105	4101213	HDW PUMP "R".....	1
2	PFHZZ	5365012971147	96105	4001975	.SPACER,SLEEVE.....	1
3	PFHZZ	3040012971977	96105	4001599	.SHAFT,SHOULDERED.....	1
4	PAHZZ	5331012971783	96105	4001213	.O-RING.....	1
5	PAHZZ	5340012962773	96105	4101211	.COVER,ACCESS.....	1
6	PFHZZ	5310011769719	96105	F16204	.WASHER,LOCK.....	4
7	PFHZZ	5305012692549	96105	F1005024	.SCREW,CAP,HEXAGON H.....	4
8	PAHZZ	5331012701757	96105	4001468	.O-RING.....	1
9	PFFZZ	5310005845272	80063	SCB52887-4	WASHER,LOCK 3/4"-10X1.75 HHCGR5....	2
10	PFFZZ	5305000712069	80204	B1821BH050C150N	SCREW,CAP,HEXAGON H 1/2"-13X1.50 HHCGR5.....	2

END OF FIGURE

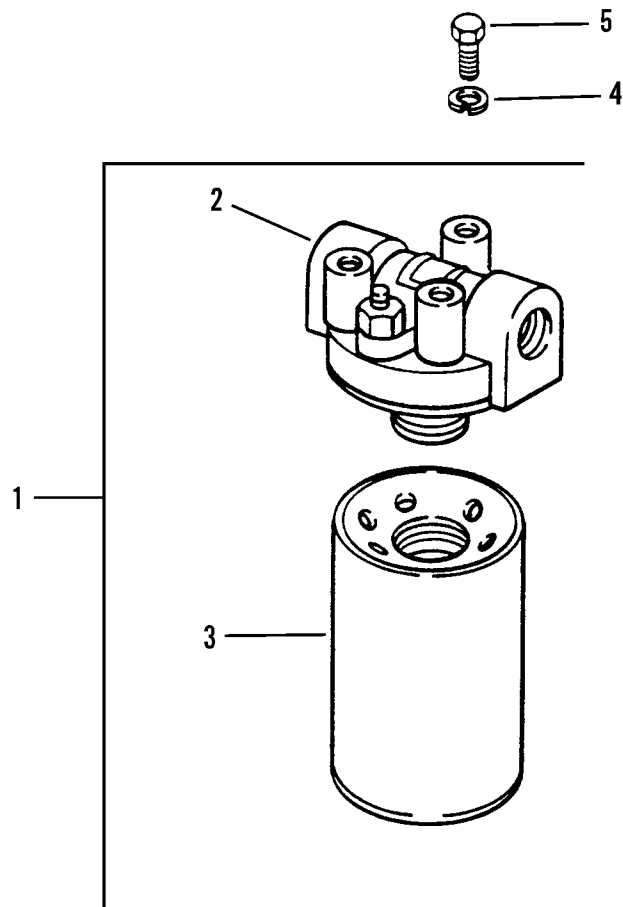

Figure 99. Oil Filter, Transmission

WP 0002 00			TM10-3930-660-24P		
(1)	(2)	(3)	(4)	(5)	(6)
ITEM	SMR			PART	
NO	CODE	NSN	CAGEC	NUMBER	DESCRIPTION AND USABLE ON CODES(UOC) QTY

GROUP 0721 COOLERS, PUMPS, MOTORS

FIG. 99 OIL FILTER, TRANSMISSION

1	PFOZZ	2940013445790	96105	4003489	FILTER,FLUID.....	1
2	PFOZZ	2940012681523	96105	4003488	.HEAD,FLUID FILTER.....	1
3	PFOZZ	4330011104636	73370	P3959	.FILTER ELEMENT,FLUI.....	1
4	PFOZZ	5310004079566	96906	MS35338-45	WASHER, LOCK.....	3
5	PFOZZ	5306002258499	96906	MS90725-34	BOLT,MACHINE.....	3

END OF FIGURE

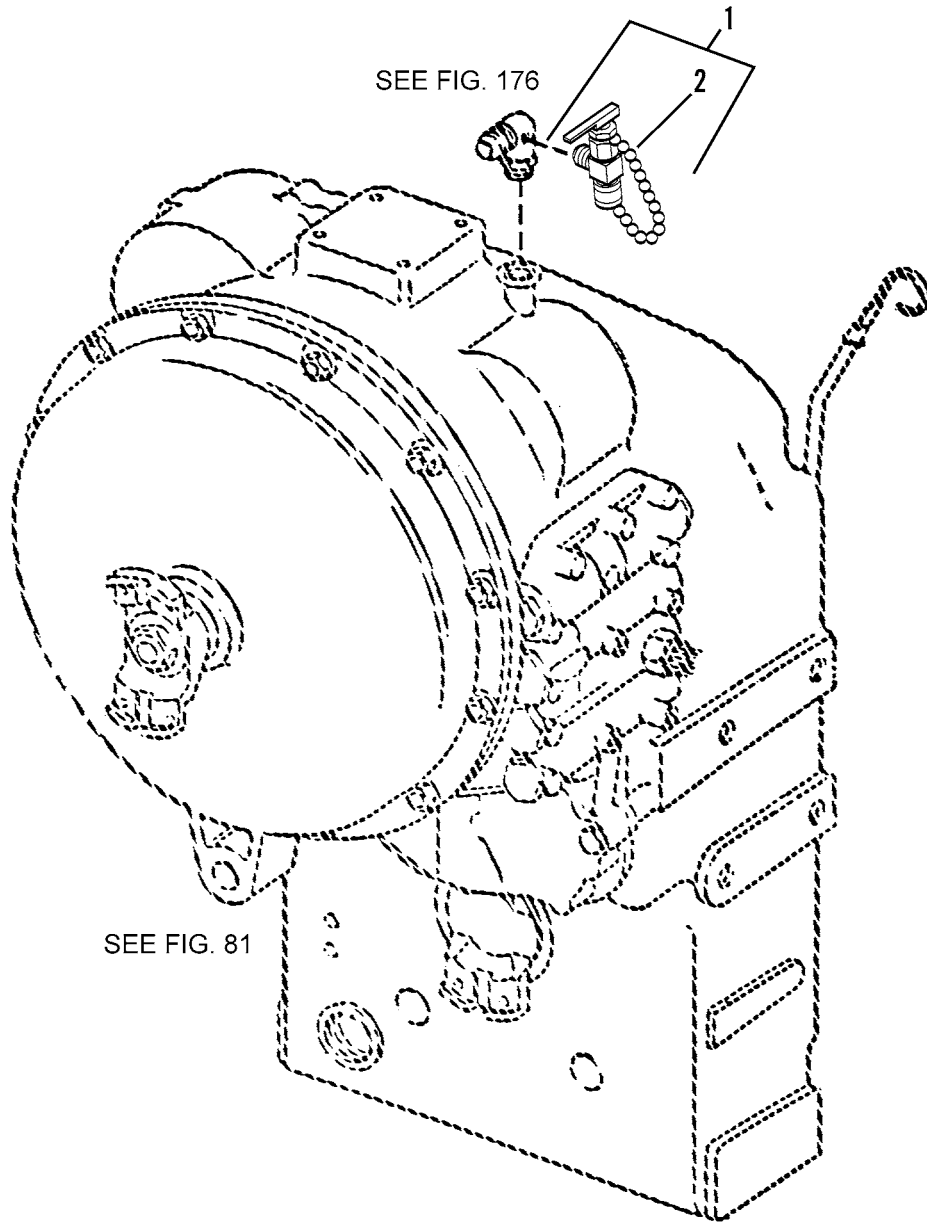

Figure 100. Oil Sampling Valve, Transmission

WP 0002 00			TM10-3930-660-24P			
(1)	(2)	(3)	(4)	(5)	(6)	(7)
ITEM	SMR			PART		
NO	CODE	NSN	CAGEC	NUMBER	DESCRIPTION AND USABLE ON CODES(UOC)	QTY

GROUP 0721 COOLERS, PUMPS, MOTORS

FIG. 100 OIL SAMPLING VALVE,
TRANSMISSION

1	PFOZZ	4820014388323	09990	T146-1/8B28PS	VALVE, LINEAR, DIRECT.....	1
2	PFOZZ	4010012935469	86768	7-2877-8	.CHAIN ASSEMBLY, SING.....	1

END OF FIGURE

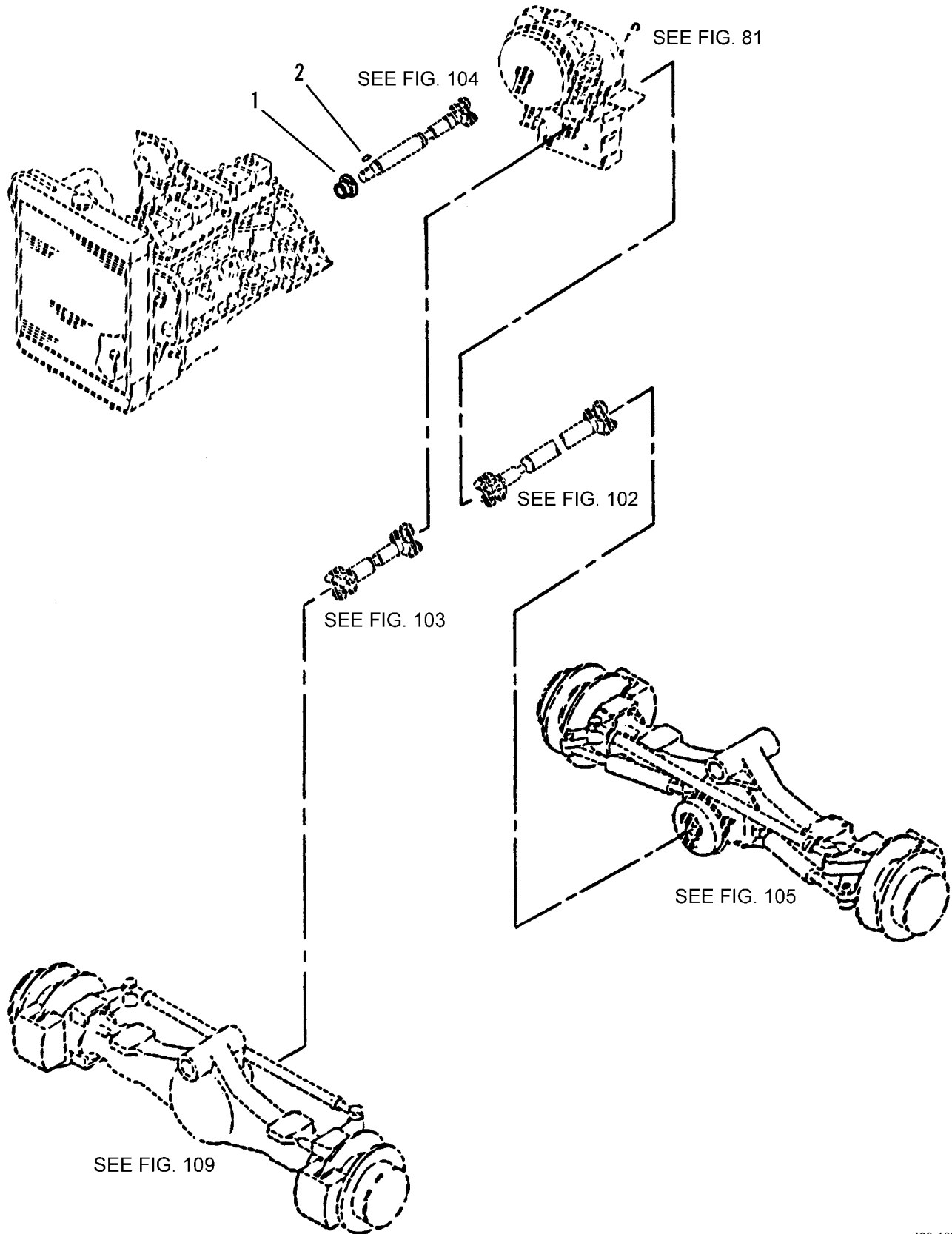

Figure 101. Propeller Shafts

WP 0002 00			TM10-3930-660-24P			
(1)	(2)	(3)	(4)	(5)	(6)	(7)
ITEM	SMR			PART		
NO	CODE	NSN	CAGEC	NUMBER	DESCRIPTION AND USABLE ON CODES(UOC)	QTY

GROUP 09 PROPELLER, PROPELLER
SHAFTS, UNIVERSAL JOINTS, COUPLER,
AND CLAMP ASSEMBLY

GROUP 0900 PROPELLER SHAFTS

FIG. 101 PROPELLER SHAFTS

1	PFFZZ	5365002453439	71176	Q1-1-3-4	BUSHING,TAPERED TYPE 1.....	1
2	MFFZZ		1YHH8	7730050-0020	KEY,.38X.38X2.0 LG MAKE FROM 7730050 CUT 2"LG.....	1

END OF FIGURE

- 1
┌───┐
│ 2-15 │
- 2
┌───┐
│ 3 │
- 8
┌───┐
│ 9-12 │

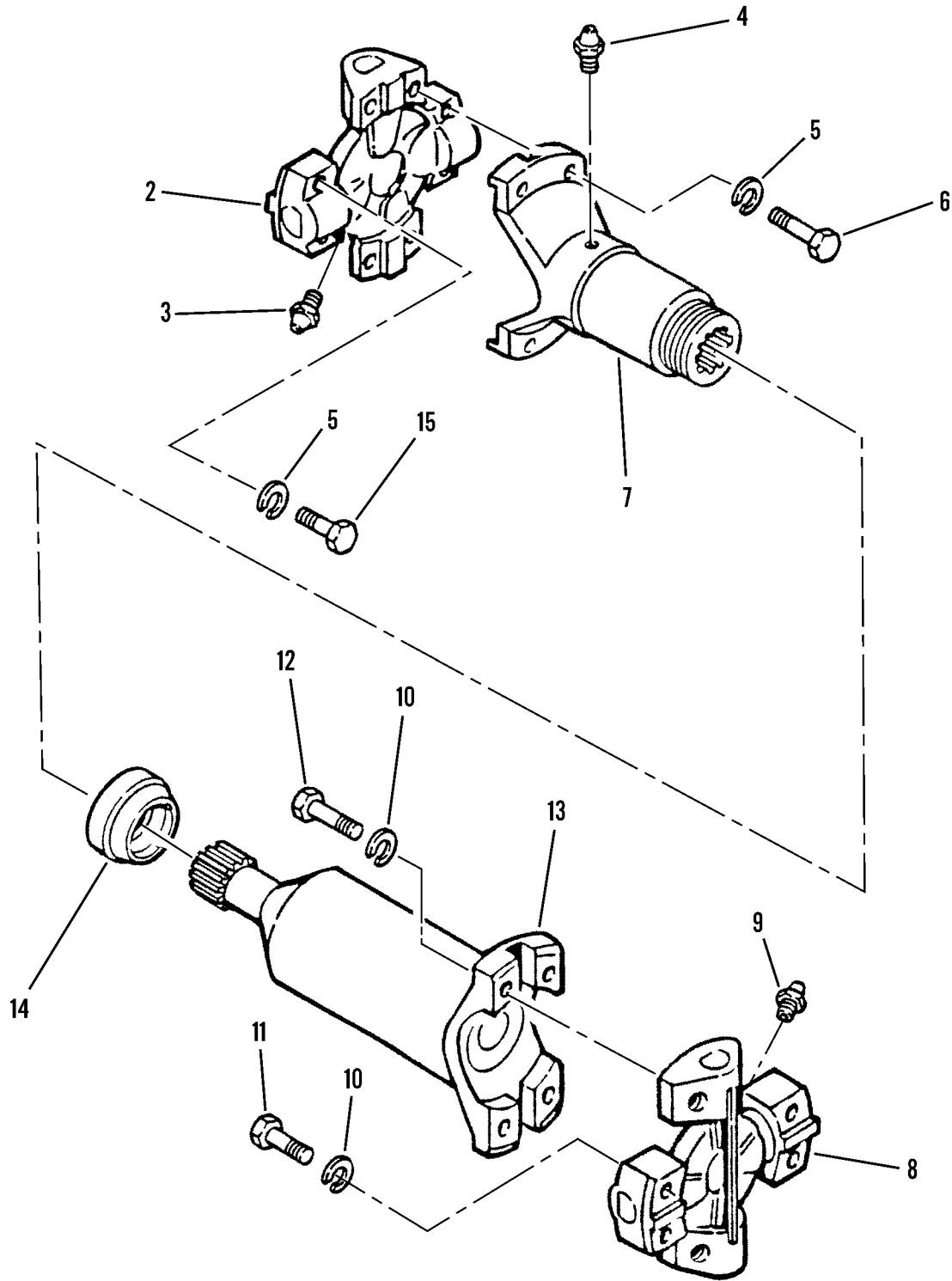

Figure 102. Propeller Shaft, Front Differential

WP 0002 00			TM10-3930-660-24P			
(1)	(2)	(3)	(4)	(5)	(6)	(7)
ITEM	SMR			PART		
NO	CODE	NSN	CAGEC	NUMBER	DESCRIPTION AND USABLE ON CODES(UOC)	QTY
GROUP 0900 PROPELLER SHAFTS						
FIG. 102 PROPELLER SHAFT, FRONT DIFFERENTIAL						
1	PBOO	2520012892064	1YHH8	6600042	PROPELLER SHAFT.....	1
2	PFOZZ	2520004673066	30076	202411A	.SPIDER,UNIVERSAL JO.....	1
3	PFOZZ	4730000504208	78500	1199-N-1860	..FITTING,LUBRICATION.....	1
4	PFOZZ	4730000504208	78500	1199-N-1860	.FITTING,LUBRICATION.....	1
5	PFOZZ	5310011773841	78500	WALH6-3	.WASHER,LOCK.....	8
6	PFOZZ	5305002693235	80204	B1821BH038F088N	.SCREW,CAP,HEXAGON H.....	4
7	PFOZZ	2520012855096	78500	62NLS28-82	.YOKE,UNIVERSAL JOIN.....	1
8	PAOZZ	2520004673066	30076	202411A	.SPIDER,UNIVERSAL JO.....	1
9	PFOZZ	4730000504208	78500	1199-N-1860	..FITTING,LUBRICATION.....	1
10	PFOZZ	5310011773841	78500	WALH6-3	..WASHER,LOCK.....	8
11	PFOZZ	5305002693242	80204	B1821BH038F200N	..SCREW,CAP,HEXAGON H.....	4
12	PFOZZ	5305002693235	80204	B1821BH038F088N	..SCREW,CAP,HEXAGON H.....	4
13	PFOZZ	2520013763356	78500	965-55-49-342	.YOKE,UNIVERSAL JOIN.....	1
14	PFOZZ	5331012915077	3D6E9	SERUR22-4	.O-RING.....	1
15	PFOZZ	5305002693241	80204	B1821BH038F175N	.SCREW,CAP,HEXAGON H.....	4

END OF FIGURE

1	2	9
2-15	3-6	10

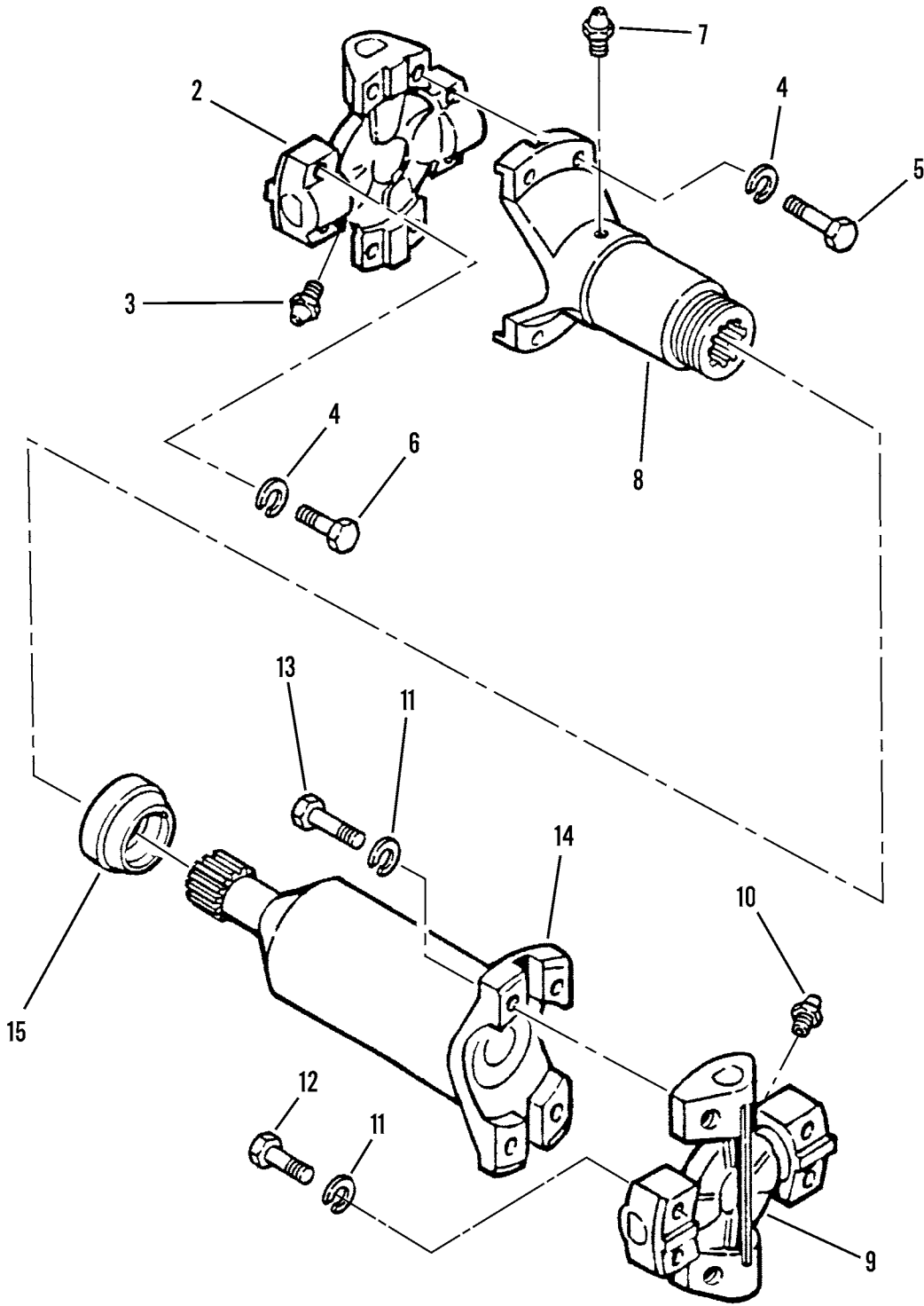

Figure 103. Propeller Shaft, Rear Differential

WP 0002 00			TM10-3930-660-24P			
(1)	(2)	(3)	(4)	(5)	(6)	(7)
ITEM	SMR			PART		
NO	CODE	NSN	CAGEC	NUMBER	DESCRIPTION AND USABLE ON CODES(UOC)	QTY

GROUP 0900 PROPELLER SHAFTS

FIG. 103 PROPELLER SHAFT, REAR
DIFFERENTIAL

1	PBOO	2520012892065	1YHH8	6600032	PROPELLER SHAFT.....	1
2	PFOZZ	2520004673066	30076	202411A	.SPIDER,UNIVERSAL JO.....	1
3	PFOZZ	4730000504208	78500	1199-N-1860	..FITTING,LUBRICATION.....	1
4	PFOZZ	5310011773841	78500	WALH6-3	..WASHER,LOCK.....	8
5	PFOZZ	5305002693235	80204	B1821BH038F088N	..SCREW,CAP,HEXAGON H.....	4
6	PFOZZ	5305002693242	80204	B1821BH038F200N	..SCREW,CAP,HEXAGON H.....	4
7	PFOZZ	4730000504208	78500	1199-N-1860	.FITTING,LUBRICATION.....	1
8	PFOZZ	2520012855096	78500	62NLS28-82	.YOKE,UNIVERSAL JOIN.....	1
9	PFOZZ	2520004673066	10988	N8199	.SPIDER,UNIVERSAL JO.....	1
10	PFOZZ	4730000504208	78500	1199-N-1860	..FITTING,LUBRICATION.....	1
11	PFOZZ	5310011773841	78500	WALH6-3	.WASHER,LOCK.....	8
12	PFOZZ	5305002693241	80204	B1821BH038F175N	.SCREW,CAP,HEXAGON H.....	4
13	PFOZZ	5305002693235	80204	B1821BH038F088N	.SCREW,CAP,HEXAGON H.....	4
14	PFOZZ	2520013764605	3D6E9	965-55-49-341	.YOKE,UNIVERSAL JOIN.....	1
15	PFOZZ	5331012915077	3D6E9	SERUR22-4	.O-RING.....	1

END OF FIGURE

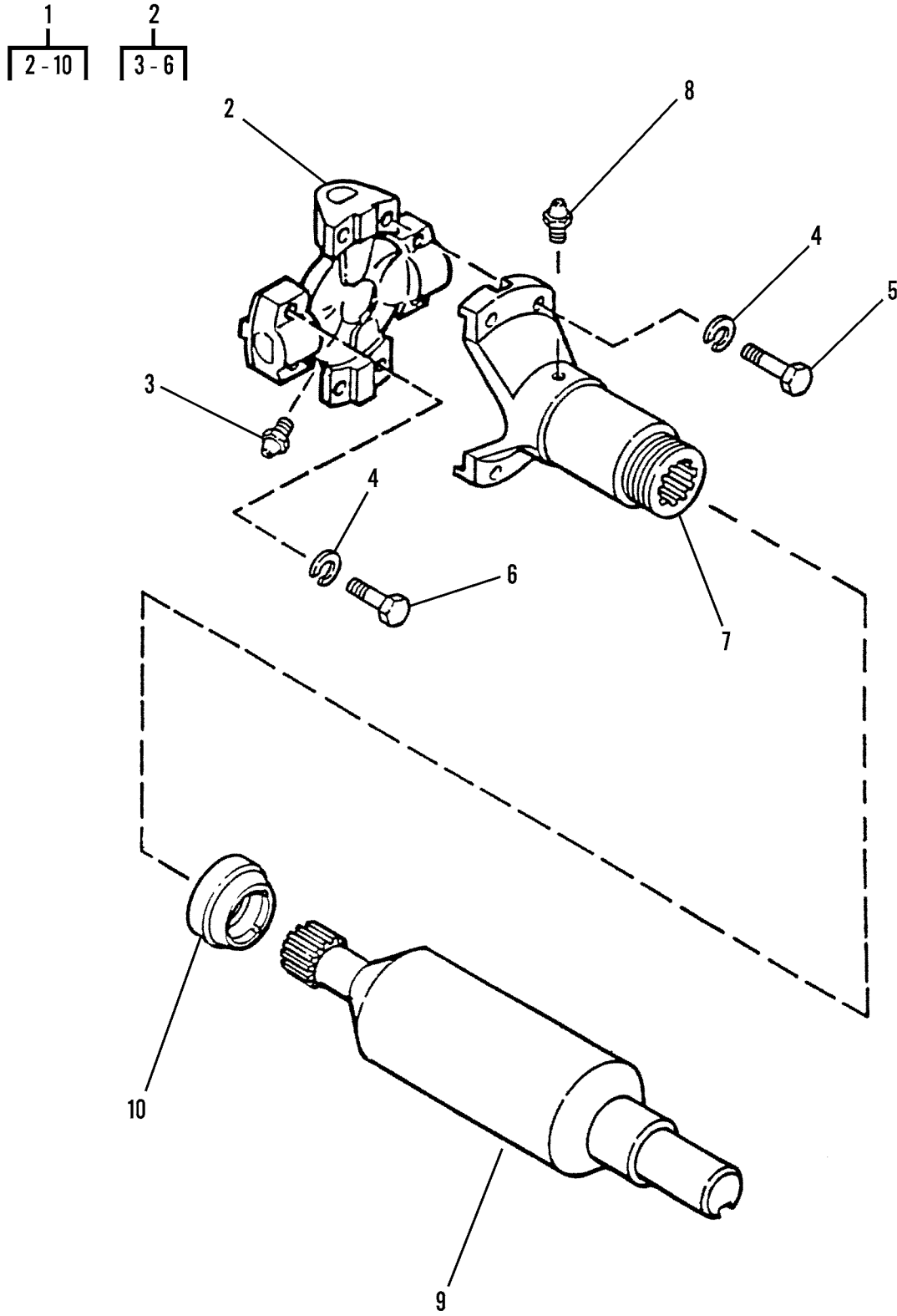

Figure 104. Propeller Shaft, Transmission

WP 0002 00			TM10-3930-660-24P			
(1)	(2)	(3)	(4)	(5)	(6)	(7)
ITEM	SMR			PART		
NO	CODE	NSN	CAGEC	NUMBER	DESCRIPTION AND USABLE ON CODES(UOC)	QTY
GROUP 0900 PROPELLER SHAFTS						
FIG. 104 PROPELLER SHAFT, TRANSMISSION						
1	PBOO	2520012894303	1YHH8	6600052	DRIVE SHAFT ASSEMBL.....	1
2	PFOZZ	2520004673066	30076	202411A	.SPIDER,UNIVERSAL JO.....	1
3	PFOZZ	4730000504208	78500	1199-N-1860	..FITTING,LUBRICATION.....	1
4	PFOZZ	5310011773841	78500	WA-LH6-3	..WASHER,LOCK.....	8
5	PFOZZ	5305002693235	80204	B1821BH038F088N	..SCREW,CAP,HEXAGON H.....	4
6	PFOZZ	5305002693242	80204	B1821BH038F200N	..SCREW,CAP,HEXAGON H.....	4
7	PFOZZ	2520012855096	78500	62NLS28-82	.YOKE,UNIVERSAL JOIN.....	1
8	PFOZZ	4730000504208	78500	1199-N-1860	.FITTING,LUBRICATION.....	1
9	XDOZZ		78500	965-55-48-708	.SHAFT,SHOULDERED.....	1
10	PFOZZ	5331012915077	3D6E9	SERUR22-4	.O-RING.....	1

END OF FIGURE

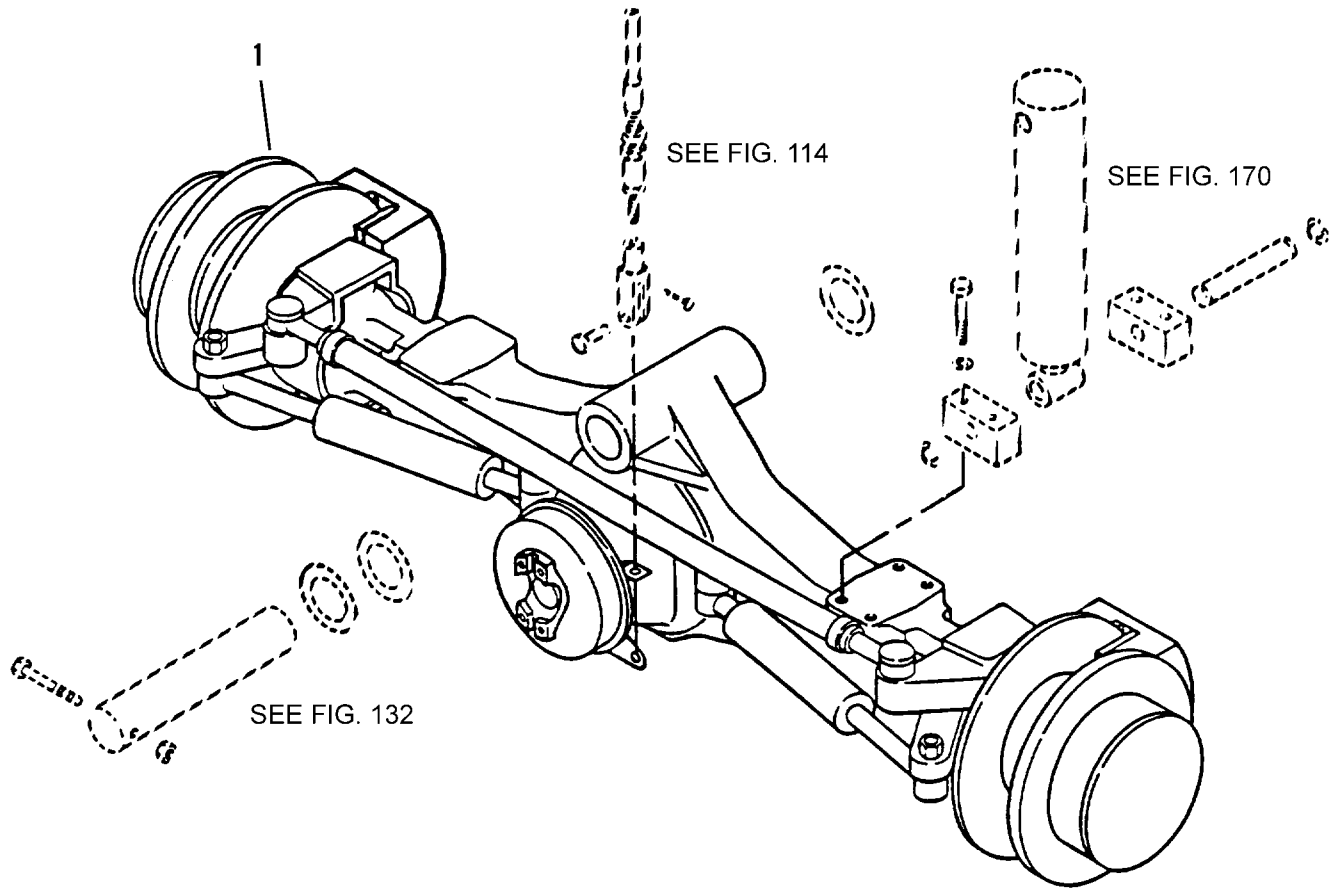

Figure 105. Front Axle Assembly

WP	0002	00	TM10-3930-660-24P			
(1)	(2)	(3)	(4)	(5)	(6)	(7)
ITEM	SMR		PART			
NO	CODE	NSN	CAGEC	NUMBER	DESCRIPTION AND USABLE ON CODES(UOC)	QTY

GROUP 10 FRONT AXLE

GROUP 1000 FRONT AXLE ASSEMBLY

FIG. 105 FRONT AXLE ASSEMBLY

1	PAFDH	2520012880503	3D6E9	PSOC-205-HDB-205	AXLE ASSEMBLY,AUTOM.....	1
---	-------	---------------	-------	------------------	--------------------------	---

END OF FIGURE

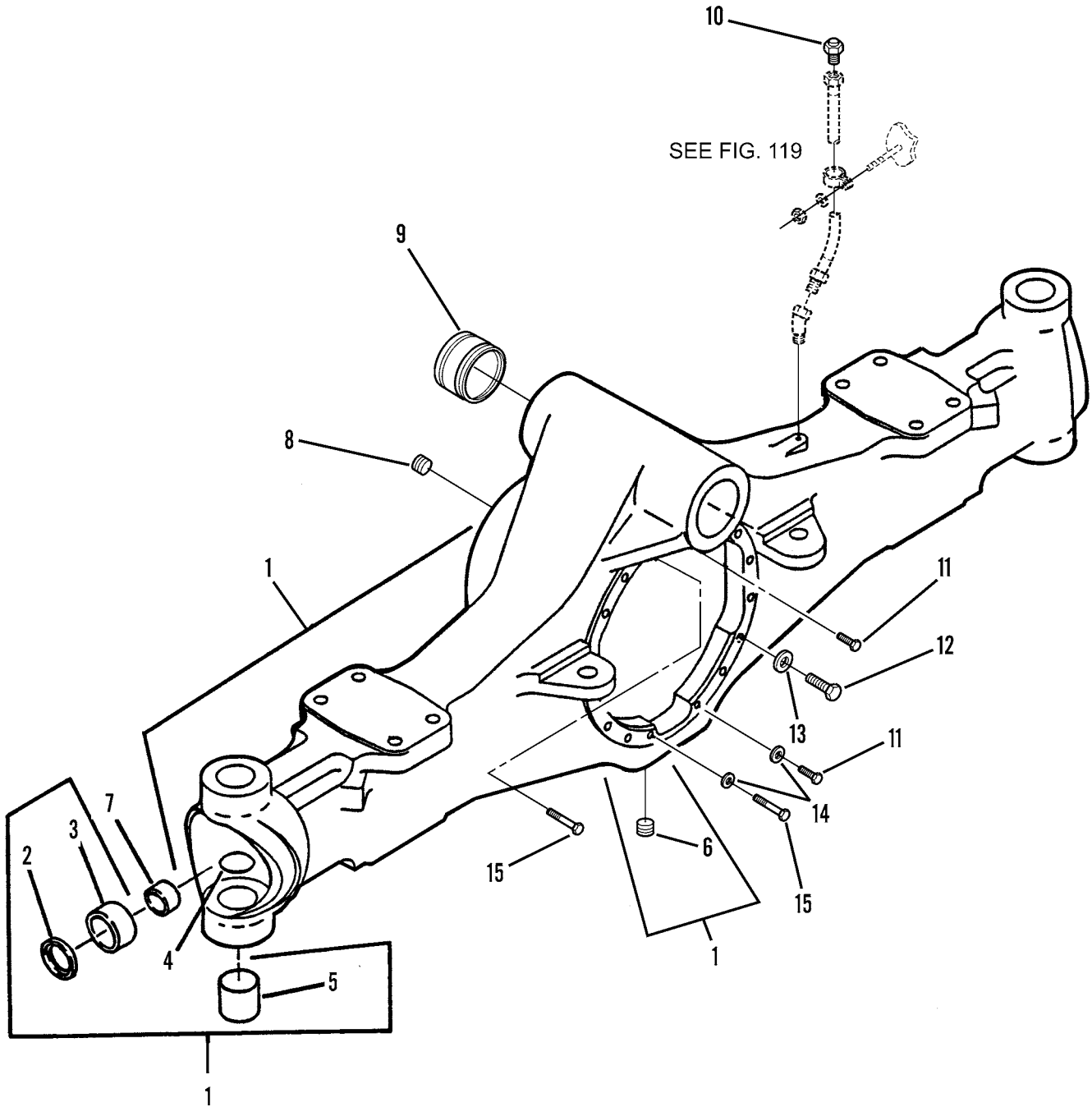
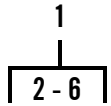

Figure 106. Housing Assembly, Front Axle

WP 0002 00			TM10-3930-660-24P			
(1)	(2)	(3)	(4)	(5)	(6)	(7)
ITEM	SMR			PART		
NO	CODE	NSN	CAGEC	NUMBER	DESCRIPTION AND USABLE ON CODES(UOC)	QTY

GROUP 1000 FRONT AXLE ASSEMBLY

FIG. 106 HOUSING ASSEMBLY, FRONT AXLE

1	XAHZZ		3D6E9	A-3201-G-7573	HOUSING ASSEMBLY.....	1
2	PFFZZ	5330012915072	3D6E9	A-1205-G-1047	.SEAL,PLAIN ENCASED.....	2
3	PFFZZ	5365012109468	3D6E9	A-2245-P-94	.SPACER,SLEEVE.....	2
4	PFFZZ	5342011889149	3D6E9	1250-K-219	.PLUG.....	4
5	PFFZZ	3120012918995	3D6E9	1225-K-1155	.BUSHING,SLEEVE.....	4
6	PFOZZ	4730011898632	3D6E9	1850-T-150	.PLUG,PIPE.....	1
7	PFFZZ	3120012918994	3D6E9	1825-B-262	BUSHING,SLEEVE.....	2
8	PFOZZ	4730000103875	89346	9409949	PLUG,PIPE.....	1
9	PFFZZ	3120012918993	3D6E9	1228-B-1198	BEARING,SLEEVE.....	2
10	PFFZZ	4820007264719	57733	5196397	VALVE,VENT.....	1
11	PFFZZ	5305011901424	3D6E9	S-2712-A-1	SCREW.....	2
12	PFFZZ	5305012910101	3D6E9	S-28-12-A-1	SCREW,CAP,HEXAGON H.....	12
13	PFFZZ	5310002120099	3D6E9	1229-W-1505	WASHER,FLAT.....	12
14	PFFZZ	5310008933381	19207	7748744	WASHER,FLAT.....	4
15	PFFZZ	5305011907206	78500	S-2718-A-1	SCREW.....	2

END OF FIGURE

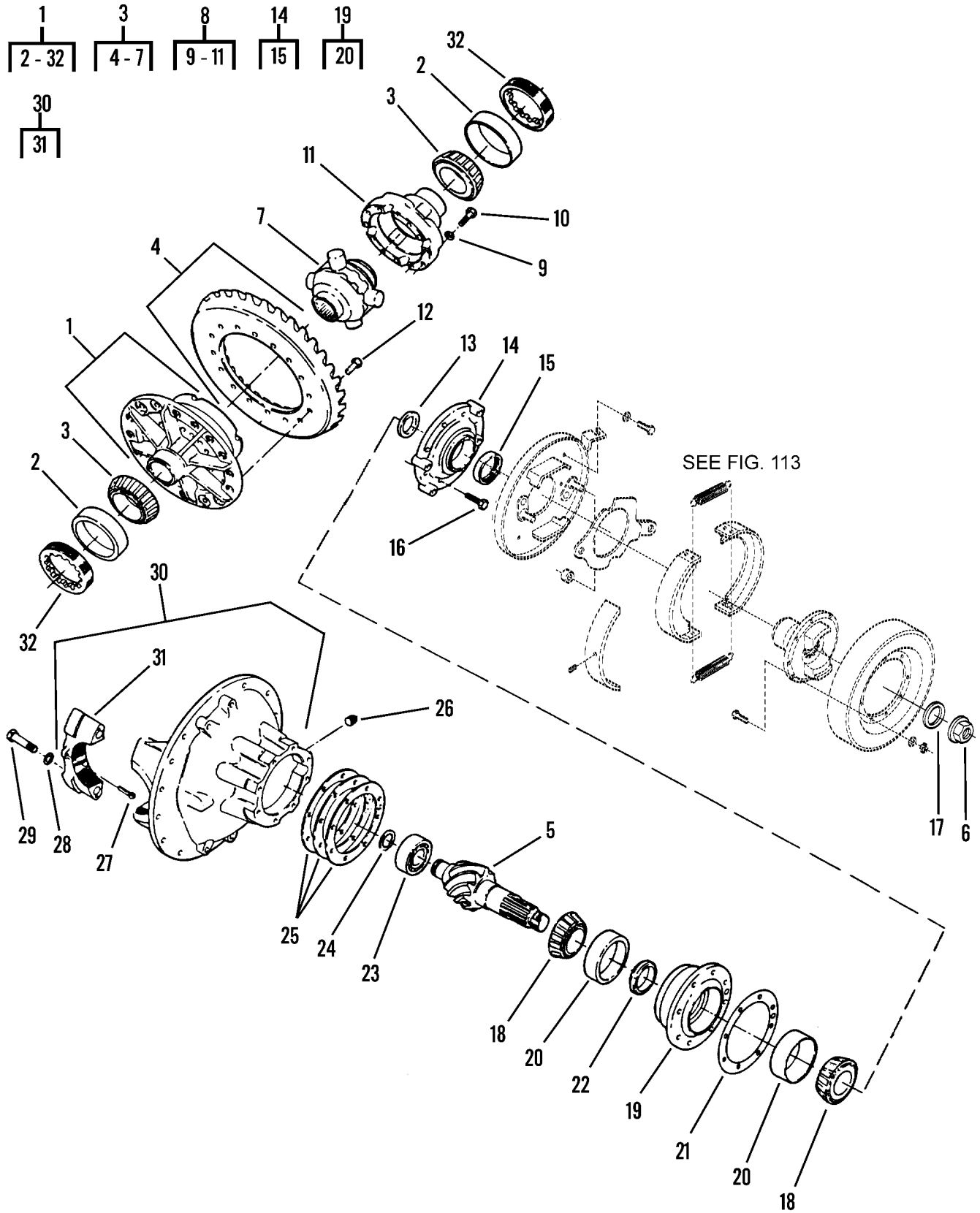

Figure 107. Differential Assembly, Front Axle

WP 0002 00 TM10-3930-660-24P
 (1) (2) (3) (4) (5) (6) (7)
 ITEM SMR PART
 NO CODE NSN CAGEC NUMBER DESCRIPTION AND USABLE ON CODES(UOC) QTY

GROUP 1002 DIFFERENTIAL

FIG. 107 DIFFERENTIAL ASSEMBLY, FRONT AXLE

1	PBFHH	2520012894291	3D6E9	H76 3200-R-1110	DIFFERENTIAL, DRIVIN.....	1
				4.63-1		
2	PFHZZ	3110010231842	08162	JM511910	.CUP, TAPERED ROLLER.....	2
3	PFHZZ	3110001003096	60038	3994	.CONE AND ROLLERS, TA.....	2
4	PFHHH	2520012894288	78500	A-37428-2	..SHAFT, AXLE, AUTOMOTI.....	1
5	XAHZZ		3D6E9	37429	...PINION, BEVEL.....	1
6	PFOZZ	5310011096056	3D6E9	1227-C-939	...NUT, PLAIN, EXTENDED.....	1
7	PAHZZ	2520012206866	93251	250S-13	...CLUTCH, POSITIVE.....	1
8	PFHZZ	3040013003079	78500	A-3235-P-1134	..HOUSING, MECHANICAL.....	1
9	PFHZZ	5330011018027	38597	50-4-18-17-7	...WASHER, FLAT.....	8
10	PFHZZ	5306011298686	3D6E9	S-2824A-1	...BOLT.....	8
11	PFHZZ	3040011919124	3D6E9	3235-W-413	...HOUSING, MECHANICAL.....	1
12	PFHZZ	5320001408141	3D6E9	RV-7812	..RIVET, SOLID.....	12
13	PFOZZ	3120012919000	78500	1229-E-1280	.BEARING, WASHER, THRU.....	1
14	PFHHO	3130012894296	78500	3266-W-179	.HOUSING, BEARING UNI.....	1
15	PAOZZ	5330011018022	3D6E9	A-1205-D-1044	..SEAL, SPECIAL.....	1
16	PFOZZ	5305011816111	78500	S27162	.SCREW.....	8
17	PFOZZ	5310002863727	78500	1229-E-1331	.WASHER, FLAT.....	1
18	PFHZZ	3110009289543	60038	HM-803149	.CONE AND ROLLERS, TA.....	1
19	PFHZZ	2520011784801	3D6E9	A-3226-P-692	.CAGE, BEARING.....	1
20	PFHZZ	3110006912512	60038	HM-803110	..CUP, TAPERED ROLLER.....	2
21	PAHZZ	5330000654830	3D6E9	2208-G-423	.GASKET.....	1
22	PFHZZ	5365014381204	3D6E9	2203-F-6818	.SHIM ASSORTMENT 0.125 IN.....	V
22	XDHZZ		KD639	2203-G-6819	.SPACER-BRG. .250 0.126 IN.....	V
22	XDHZZ		78500	2203-H-6820	.SPACER-BRG. .251 0.127 IN.....	V
22	XDHZZ		78500	2203-J-6822	.SPACER-BRG. .253 0.129 IN.....	V
22	XDHZZ		78500	2203-K-6823	.SPACER-BRG. .254 0.130 IN.....	V
22	XDHZZ		78500	2203-L-6824	.SPACER-BRG. .255 0.136 IN.....	V
22	PFHZZ	5365013092592	78500	2203-M-6825	.SPACER, RING 0.142 IN.....	V
22	XDHZZ		78500	2203-N-6826	.SPACER-BRG. .257 0.148 IN.....	V
22	XDHZZ		78500	2203-P-6828	.SPACER-BRG. .259 0.158 IN.....	V
22	XDHZZ		78500	2203-Q-6829	.SPACER, RING 0.260 IN.....	1
22	PFHZZ	5365013038680	78500	2203-R-6830	.SPACER, RING 0.261 IN.....	1
22	XDHZZ		78500	2203-S-6831	.SPACER, RING 0.262 IN.....	1
22	PFHZZ	5365013038682	3D6E9	2203-T-6832	.SPACER, RING 0.263 IN.....	1
22	PFHZZ	5365013038683	3D6E9	2203-U-6833	.SPACER, RING 0.264 IN.....	1
22	PFHZZ	5365013038684	78500	2203-V-6834	.SPACER, RING 0.265 IN.....	1
22	PFHZZ	5365013031605	3D6E9	2203-W-6835	.SPACER, RING 0.266 IN.....	1
22	PFHZZ	5365013031606	3D6E9	2203-X-6836	.SPACER, RING 0.267 IN.....	1
22	PFHZZ	5365013031607	3D6E9	2203-Y-6837	.SPACER, RING 0.268 IN.....	1
22	PFHZZ	5365013038685	3D6E9	2203-Z-6838	.SPACER, RING 0.269 IN.....	1
22	PFHZZ	5365013047882	3D6E9	2203-A-6839	.SPACER, RING 0.270 IN.....	1
22	PFHZZ	5365013038686	3D6E9	2203-B-6840	.SPACER, RING 0.271 IN.....	1
22	PFHZZ	5365013038687	78500	2203-C-6841	.SPACER, RING 0.272 IN.....	1
22	PFHZZ	5365013038688	3D6E9	2203-D-6842	.SPACER, RING 0.273 IN.....	1
22	PFHZZ	5365013038689	3D6E9	2203-E-6843	.SPACER, RING 0.274 IN.....	1
22	PFHZZ	5365013029418	3D6E9	2203-F-6844	.SPACER, RING 0.275 IN.....	1

WP 0002 00			TM10-3930-660-24P			
(1)	(2)	(3)	(4)	(5)	(6)	(7)
ITEM	SMR			PART		
NO	CODE	NSN	CAGEC	NUMBER	DESCRIPTION AND USABLE ON CODES(UOC)	QTY
22	PFHZZ	5365013029419	3D6E9	2203-G-6845	.SPACER,RING 0.276 IN.....	1
22	PFHZZ	5365013029420	3D6E9	2203-H-6846	.SPACER,RING 0.272 IN.....	1
22	PFHZZ	5365013029421	78500	2203-J-6848	.SPACER,RING 0.279 IN.....	1
22	PFHZZ	5365013031608	78500	2203-K-6849	.SPACER,RING 0.280 IN.....	1
22	PFHZZ	5365013031609	78500	2203-L-6850	.SPACER,RING 0.281 IN.....	1
22	PFHZZ	5365013038690	78500	2203-M-6851	.SPACER,RING 0.282 IN.....	1
22	PFHZZ	5365013031610	3D6E9	2203-N-6852	.SPACER,RING 0.283 IN.....	1
22	PFHZZ	5365013031611	78500	2203-L-6876	.SPACER,RING 0.252 IN.....	1
22	PFHZZ	5365013038691	78500	2203-M-6877	.SPACER,RING 0.258 IN.....	1
22	PFHZZ	5365013038692	78500	2203-N-6878	.SPACER,RING 0.278 IN.....	1
23	PFHZZ	3110011011272	78500	1228-T-566	.BEARING.....	1
24	PFHZZ	5325010056678	3D6E9	1229-W-1167	.RING,RETAINING.....	1
25	XDHZZ		3D6E9	2203-F-1264	.SHIM 0.003 IN SHIM.....	V
25	PFHZZ	5365011881053	78500	2203-W-465	.SHIM 0.005 IN SHIM.....	V
25	PFHZZ	5365011899024	78500	2203-X-466	.SHIM 0.010 IN SHIM.....	V
26	PFOZZ	4730000103875	89346	9409949	.PLUG,PIPE.....	1
27	PFHZZ	5315008806027	3D6E9	1199-R-2176	.PIN,COTTER.....	2
28	PFHZZ	5310010830104	19207	12267565	.WASHER,FLAT.....	4
29	XDHZZ		78500	S-21028-1	.SCREW,CAP,HEXAGON H.....	4
30	PFHZZ	2520011784800	3D6E9	A2-3200-R-1110	.CARRIER AND CAP ASS.....	1
31	PFHZZ	3130011988513	78500	3212-Q-355	.CAP,PILLOW BLOCK.....	2
32	PFHZZ	5365007521779	19207	7521779	.RING,EXTERNALLY THR.....	2

END OF FIGURE

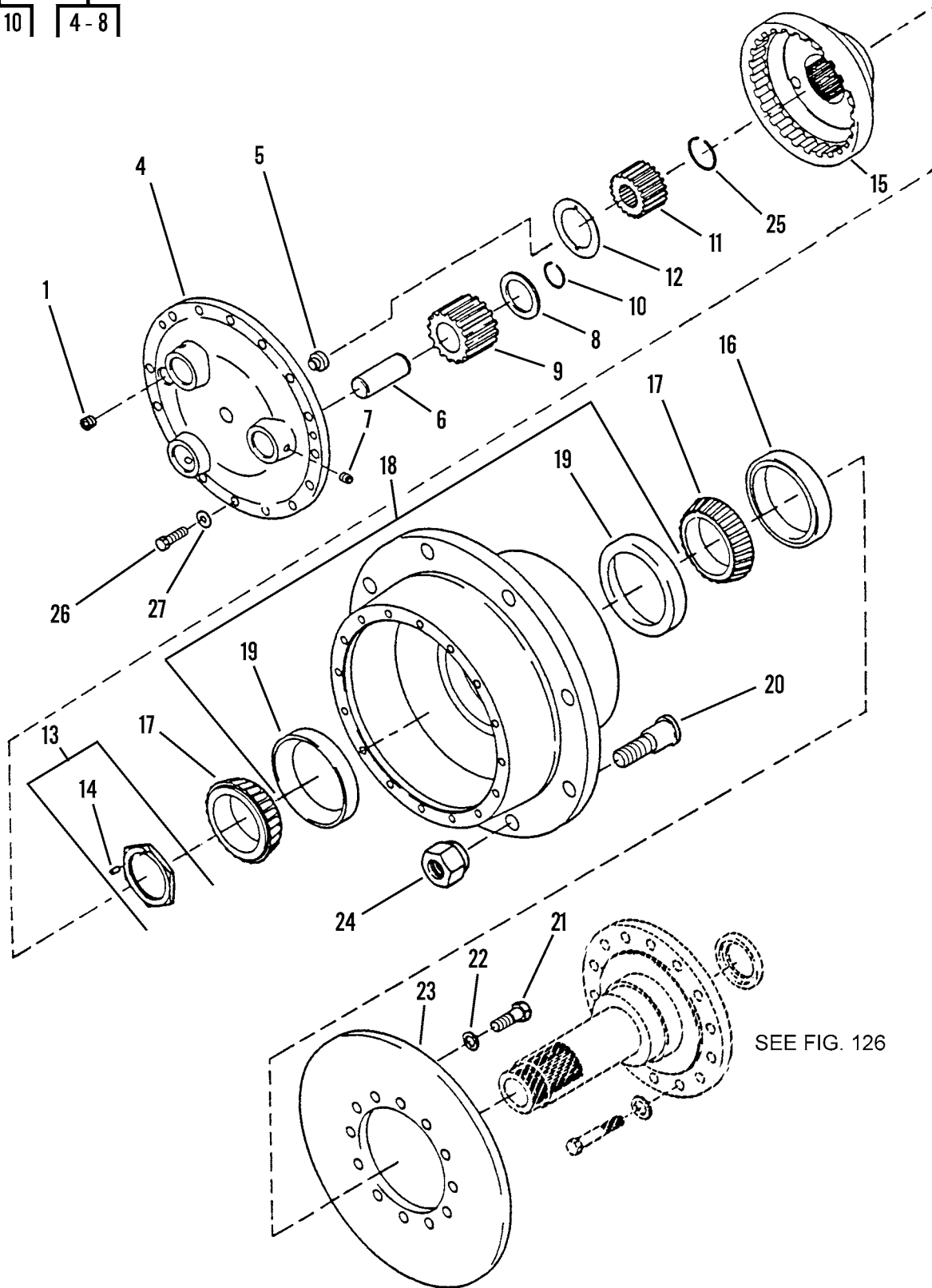
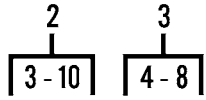

Figure 108. Planetary Wheel End, Front Axle

WP 0002 00		TM10-3930-660-24P				
(1)	(2)	(3)	(4)	(5)	(6)	(7)
ITEM	SMR			PART		
NO	CODE	NSN	CAGEC	NUMBER	DESCRIPTION AND USABLE ON CODES(UOC)	QTY
GROUP 1003 PLANETARY OR FINAL DRIVE						
FIG. 108 PLANETARY WHEEL END, FRONT AXLE						
1	PFOZZ	4730011898632	3D6E9	1850-T-150	PLUG,PIPE.....	2
2	PBFHH	3020012894287	3D6E9	A1-3298-Q-1031	GEAR CLUSTER.....	2
3	XAFHH		3D6E9	A-3298-Q-1031	.SPIDER ASSEMBLY.....	1
4	XAFHH		3D6E9	3298-Q-1031	..SPIDER.....	1
5	PFFZZ	2010011731268	3D6E9	2297-T-4570	..BUTTON,THRUST.....	1
6	PFFZZ	3040012915844	3D6E9	3198-T-1060	..SHAFT,STRAIGHT.....	3
7	PFFZZ	5305011303227	3D6E9	26-X-237	..SETSCREW.....	3
8	PFFZZ	3120012927245	3D6E9	1229-F-2814	..BEARING,WASHER,THRU.....	3
9	PFFZZ	3020012915897	3D6E9	3892-A-4941	.GEAR,SPUR.....	3
10	PFFZZ	5325012200163	3D6E9	1854-Z-182	.RING,RETAINING.....	3
11	PFFZZ	3020012915898	3D6E9	3892-Z-4940	GEAR,SPUR.....	2
12	PFFZZ	3120012923360	3D6E9	1229-E-2839	BEARING,WASHER,THRU.....	2
13	PFFZZ	5310012939552	3D6E9	KIT 1637	NUT,PLAIN,HEXAGON.....	2
14	PFFZZ	5315012942956	3D6E9	19-X-123	.PIN,STRAIGHT,HEADLE.....	2
15	PFFZZ	3020012938579	3D6E9	KIT 1640	GEAR,INTERNAL.....	2
16	PFFZZ	5330011726381	3D6E9	A-1205-N-1392	SEAL,PLAIN ENCASED.....	2
17	PFFZZ	3110010917993	60038	JM-716648	CONE AND ROLLERS,TA.....	4
18	PBFHH	2530012894301	3D6E9	A-333-Q-3475	HUB,WHEEL,VEHICULAR.....	2
19	PFFZZ	3110001449455	3D6E9	JM-716610	.CUP,TAPERED ROLLER.....	2
20	PFOZZ	5306004999203	23040	51-1107	BOLT,SHOULDER.....	16
21	PFFZZ	5305012937894	3D6E9	S-21016-A-1	SCREW,CAP,HEXAGON H.....	24
22	PFFZZ	5310010830104	19207	12267565	WASHER,FLAT.....	24
23	PFFZZ	2530013059962	3D6E9	3218-J-270	ROTOR,DISC BRAKE.....	2
24	PAOZZ	5310010453709	96906	MS51983-6	NUT,PLAIN,SINGLE BA.....	16
25	PFFZZ	5331012147719	3D6E9	1854-C-289	O-RING.....	2
26	PFFZZ	5305012937893	78500	S-2814-1	SCREW,CAP,HEXAGON H.....	32
27	PFFZZ	5310005159627	38597	50-4-18-17-7	WASHER,FLAT.....	32

END OF FIGURE

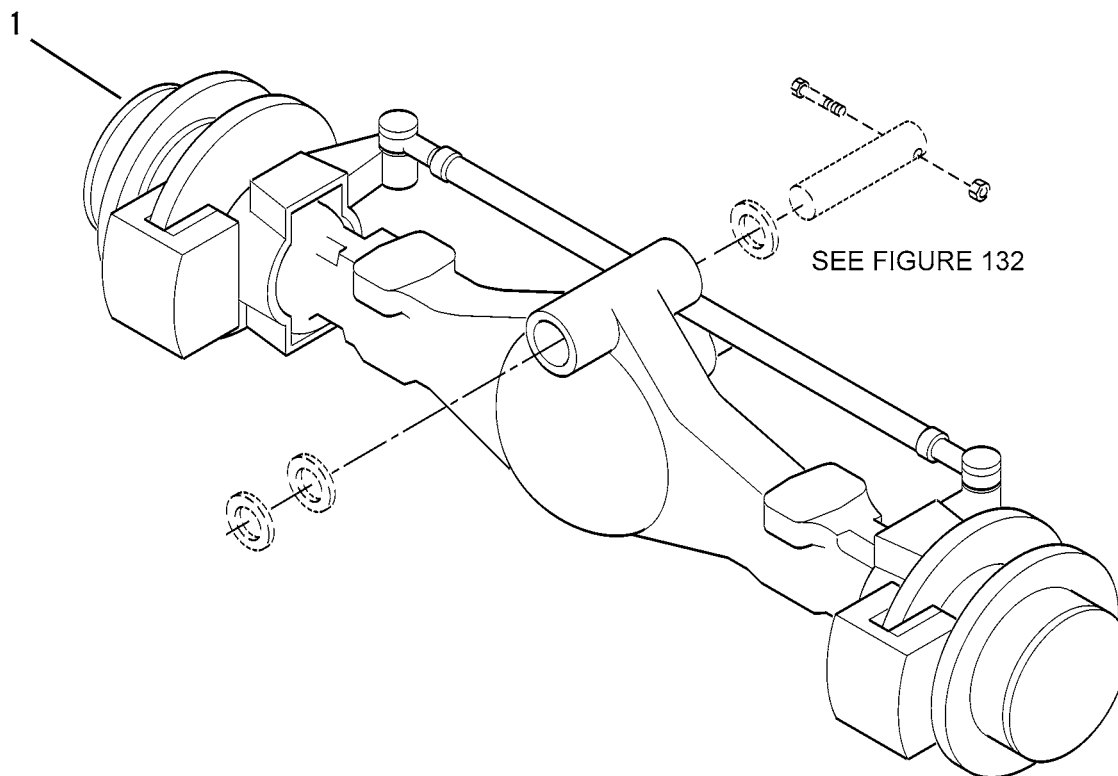

Figure 109. Rear Axle Assembly

WP	0002	00	TM10-3930-660-24P			
(1)	(2)	(3)	(4)	(5)	(6)	(7)
ITEM	SMR			PART		
NO	CODE	NSN	CAGEC	NUMBER	DESCRIPTION AND USABLE ON CODES(UOC)	QTY

GROUP 11 REAR AXLE

GROUP 1100 REAR AXLE ASSEMBLY

FIG. 109 REAR AXLE ASSEMBLY

1	PBFHH	2520012882609	3D6E9	PSOC-205-HDB-206	AXLE ASSEMBLY,AUTOM.....	1
---	-------	---------------	-------	------------------	--------------------------	---

END OF FIGURE

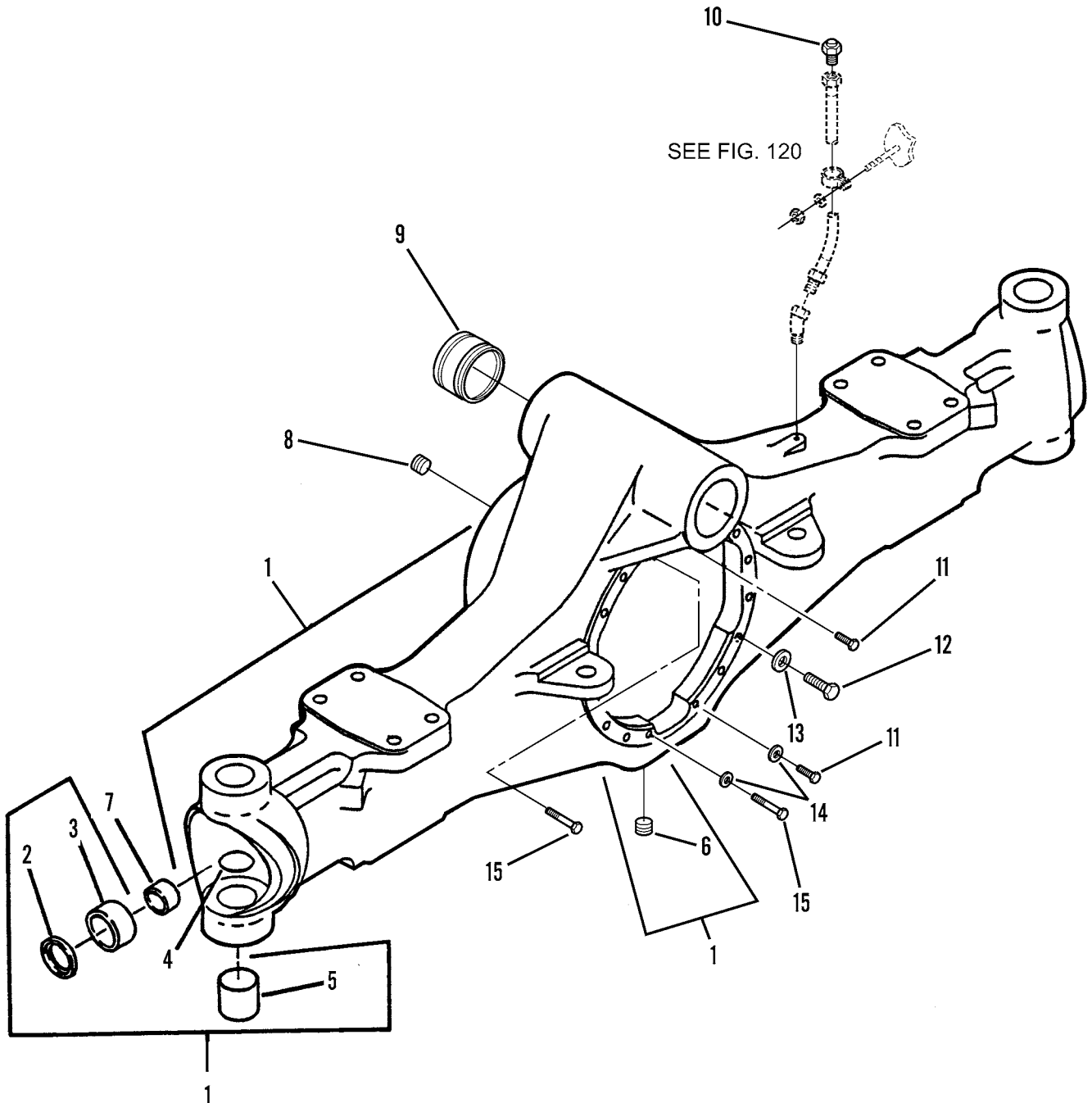
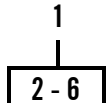

Figure 110. Housing Assembly, Rear Axle

WP 0002 00			TM10-3930-660-24P			
(1)	(2)	(3)	(4)	(5)	(6)	(7)
ITEM	SMR			PART		
NO	CODE	NSN	CAGEC	NUMBER	DESCRIPTION AND USABLE ON CODES(UOC)	QTY

GROUP 1100 REAR AXLE ASSEMBLY

FIG. 110 HOUSING ASSEMBLY, REAR AXLE

1	XAHZZ		3D6E9	A-3201-G-7573	HOUSING ASSEMBLY.....	1
2	PFFZZ	5330012915072	3D6E9	A-1205-G-1047	.SEAL,PLAIN ENCASED.....	2
3	PFFZZ	5365012109468	3D6E9	A-2245-P-94	.SPACER,SLEEVE.....	2
4	PFFZZ	5342011889149	3D6E9	1250-K-219	.PLUG.....	4
5	PFFZZ	3120012918995	3D6E9	1225-K-1155	.BUSHING,SLEEVE.....	4
6	PFOZZ	4730011898632	3D6E9	1850-T-150	.PLUG,PIPE.....	1
7	PFFZZ	3120012918994	3D6E9	1825-B-262	BUSHING,SLEEVE.....	2
8	PFOZZ	4730000103875	89346	9409949	PLUG,PIPE.....	1
9	PFFZZ	3120012918993	3D6E9	1228-B-1198	BEARING,SLEEVE.....	2
10	PFFZZ	4820007264719	57733	5196397	VALVE,VENT.....	1
11	PFFZZ	5305011901424	3D6E9	S2712A-2	SCREW.....	2
12	PFFZZ	5305012910101	3D6E9	10X1669	SCREW,CAP,HEXAGON H.....	12
13	PFFZZ	5310002120099	3D6E9	1229-W-1505	WASHER,FLAT.....	12
14	PFFZZ	5310008933381	19207	7748744	WASHER,FLAT.....	4
15	PFFZZ	5305011907206	78500	S-2718-A-1	SCREW.....	2

END OF FIGURE

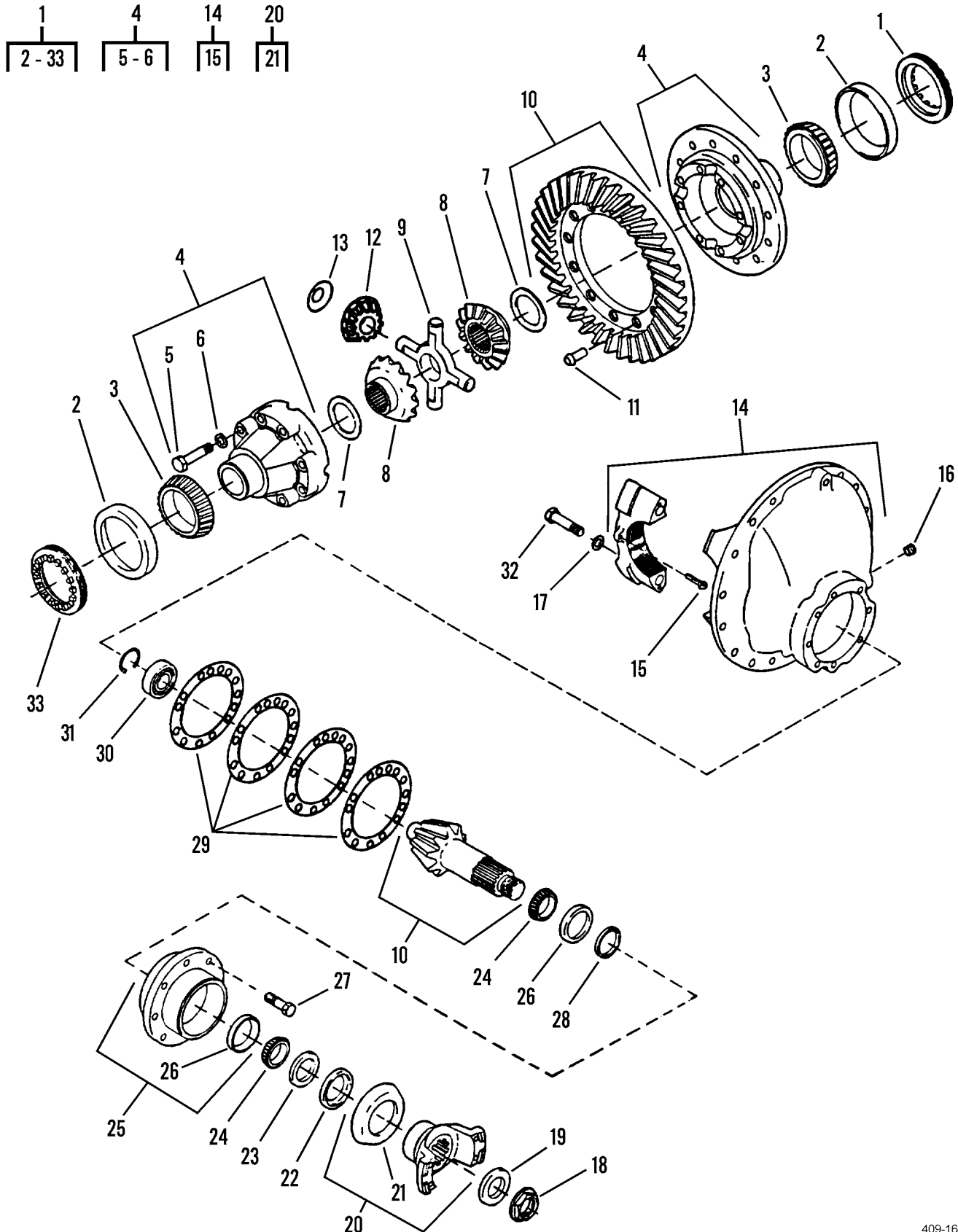

Figure 111. Differential Assembly, Rear Axle

WP 0002 00 TM10-3930-660-24P
 (1) (2) (3) (4) (5) (6) (7)
 ITEM SMR PART
 NO CODE NSN CAGEC NUMBER DESCRIPTION AND USABLE ON CODES(UOC) QTY

GROUP 1102 DIFFERENTIAL

FIG. 111 DIFFERENTIAL ASSEMBLY,
 REAR AXLE

1	PFHHH	2520013144852	3D6E9	H-77-3200-R1110	DIFFERENTIAL, DRIVIN.....	1
2	PFHZZ	3110010231842	08162	JM511910	.CUP, TAPERED ROLLER.....	2
3	PFHZZ	3110001003096	60038	3994	.CONE AND ROLLERS, TA.....	2
4	PFHZZ	3040013003079	78500	A-3235-P-1134	.HOUSING, MECHANICAL.....	1
5	PFHZZ	5306011298686	3D6E9	S-2824A-1	..BOLT.....	8
6	PFHZZ	5310005159627	38597	50-4-18-17-7	..WASHER, FLAT.....	8
7	PFHZZ	5365006613768	3D6E9	1229-Y-883	.SPACER, PLATE.....	2
8	PFHZZ	3020011917814	3D6E9	2234-M-507	.GEAR SIDE.....	2
9	PFHZZ	2520008915995	3D6E9	3278-Z-104	.SPIDER, DIFFERENTIAL.....	1
10	PFHHH	2520012894288	78500	A-37428-2	.SHAFT, AXLE, AUTOMOTI.....	1
11	PFHZZ	5320001408141	3D6E9	RV-7812	.RIVET, SOLID.....	12
12	PFHZZ	3020012101370	3D6E9	2233-J-452	.GEAR, SPUR.....	4
13	PFHZZ	5310005225899	78500	1229-U-1061	.WASHER, SPRING TENSI.....	4
14	PFHZZ	2520011784800	3D6E9	A2-3200-R-1110	.CARRIER AND CAP ASS.....	1
15	PFHZZ	5315008806027	3D6E9	1199-R-2176	..PIN, COTTER.....	2
16	PFOZZ	4730000103875	89346	9409949	.PLUG, PIPE.....	1
17	PAHZZ	5310012927257	3D6E9	1229U1503	.WASHER, FLAT.....	4
18	PFHZZ	5310011096056	3D6E9	1227-C-939	.NUT, PLAIN, EXTENDED.....	1
19	PFHZZ	5310002863727	78500	1229-E-1331	.WASHER, FLAT.....	1
20	PFHZZ	2520011784818	3D6E9	62NY624 17A1	.YOKE, UNIVERSAL JOIN.....	1
21	PFHZZ	2520011784815	3D6E9	DEFR38 3	..DEFLECTOR, DIRT AND.....	1
22	PAHZZ	5330012935334	78500	A-1205-E-1929	.SEAL, PLAIN ENCASED.....	1
23	PFHZZ	3120011917350	78500	1229-F-1280	.BEARING, WASHER, THRU.....	1
24	PFHZZ	3110009289543	60038	HM-803149	.CONE AND ROLLERS, TA.....	2
25	PFHZZ	3110011810528	3D6E9	A-3226-J-738	.RETAINER, ROLLER, BEA.....	1
26	PFHZZ	3110006912512	60038	HM-803110	..CUP, TAPERED ROLLER.....	2
27	PFHZZ	5306010845389	45152	179HX1	.BOLT, MACHINE.....	8
28	PFHZZ	5365014381204	3D6E9	2203-F-6818	.SHIM ASSORTMENT 0.125 IN.....	V
28	XDHZZ		3D6E9	2203-G-6819	.SPACER-BRG. .250 0.126 IN.....	V
28	XDHZZ		3D6E9	2203-H-6820	.SPACER-BRG. .251 0.127 IN.....	V
28	PFHZZ	5365011907223	3D6E9	2203-V-6860	.SPACER 0.128 IN.....	V
28	XDHZZ		3D6E9	2203-J-6822	.SPACER-BRG. .253 0.129 IN.....	V
28	XDHZZ		3D6E9	2203-K-6823	.SPACER-BRG. .254 0.130 IN.....	V
28	XDHZZ		3D6E9	2203-L-6824	.SPACER-BRG. .255 0.0136 IN.....	V
28	PFHZZ	5365013092592	78500	2203-M-6825	.SPACER, RING 0.142 IN.....	V
28	XDHZZ		3D6E9	2203-N-6826	.SPACER-BRG. .256 0.148 IN.....	V
28	XDHZZ		3D6E9	2203-P-6828	.SPACER-BRG. .259 0.158 IN.....	V
28	XDHZZ		3D6E9	2203-Q-6829	.SPACER, RING 0.260 IN.....	1
28	PFHZZ	5365013038680	78500	2203-R-6830	.SPACER, RING 0.261 IN.....	1
28	XDHZZ		3D6E9	2203-S-6831	.SPACER, RING 0.262 IN.....	1
28	PFHZZ	5365013038682	3D6E9	2203-T-6832	.SPACER, RING 0.263 IN.....	1
28	PFHZZ	5365013038683	3D6E9	2203-U-6833	.SPACER, RING 0.264 IN.....	1
28	PFHZZ	5365013038684	78500	2203-V-6834	.SPACER, RING 0.265 IN.....	1
28	PFHZZ	5365013031605	3D6E9	2203-W-6835	.SPACER, RING 0.266 IN.....	1
28	PFHZZ	5365013031606	3D6E9	2203-X-6836	.SPACER, RING 0.267 IN.....	1
28	PFHZZ	5365013031607	3D6E9	2203-Y-6837	.SPACER, RING 0.268 IN.....	1
28	PFHZZ	5365013038685	3D6E9	2203-Z-6838	.SPACER, RING 0.269 IN.....	1

WP 0002 00			TM10-3930-660-24P			
(1)	(2)	(3)	(4)	(5)	(6)	(7)
ITEM	SMR			PART		
NO	CODE	NSN	CAGEC	NUMBER	DESCRIPTION AND USABLE ON CODES(UOC)	QTY
28	PFHZZ	5365013047882	3D6E9	2203-A-6839	.SPACER,RING 0.270 IN.....	1
28	PFHZZ	5365013038686	3D6E9	2203-B-6840	.SPACER,RING 0.271 IN.....	1
28	PFHZZ	5365013038687	78500	2203-C-6841	.SPACER,RING 0.272 IN.....	1
28	PFHZZ	5365013038688	3D6E9	2203-D-6842	.SPACER,RING 0.273 IN.....	1
28	PFHZZ	5365013038689	3D6E9	2203-E-6843	.SPACER,RING 0.274 IN.....	1
28	PFHZZ	5365013029418	3D6E9	2203-F-6844	.SPACER,RING 0.275 IN.....	1
28	PFHZZ	5365013029419	3D6E9	2203-G-6845	.SPACER,RING 0.276 IN.....	1
28	PFHZZ	5365013029420	3D6E9	2203-H-6846	.SPACER,RING 0.277 IN.....	1
28	PFHZZ	5365013029421	78500	2203-J-6848	.SPACER,RING 0.279 IN.....	1
28	PFHZZ	5365013031608	78500	2203-K-6849	.SPACER,RING 0.280 IN.....	1
28	PFHZZ	5365013031609	78500	2203-L-6850	.SPACER,RING 0.281 IN.....	1
28	PFHZZ	5365013038690	78500	2203-M-6851	.SPACER,RING 0.282 IN.....	1
28	PFHZZ	5365013031610	3D6E9	2203-N-6852	.SPACER,RING 0.283 IN.....	1
28	PFHZZ	5365013031611	78500	2203-L-6876	.SPACER,RING 0.252 IN.....	1
28	PFHZZ	5365013038691	78500	2203-M-6877	.SPACER,RING 0.258 IN.....	1
28	PFHZZ	5365013038692	78500	2203-N-6878	.SPACER,RING 0.278.....	1
29	XDHZZ		78500	2203-F-1264	.SHIM 0.003 IN.SHIM.....	1
29	PFHZZ	5365011881053	78500	2203-W-465	.SHIM 0.005 IN.SHIM.....	3
29	PFHZZ	5365011899024	78500	2203-X-466	.SHIM 0.010 IN.SHIM.....	4
30	PFHZZ	3110011011272	78500	1228-T-566	.BEARING.....	1
31	PFHZZ	5325010056678	3D6E9	1229-W-1167	.RING,RETAINING.....	1
32	XDHZZ		78500	S-21028-1	.SCREW,CAP,HEXAGON H.....	4
33	PFHZZ	5365007521779	19207	7521779	.RING,EXTERNALLY THR.....	2

END OF FIGURE

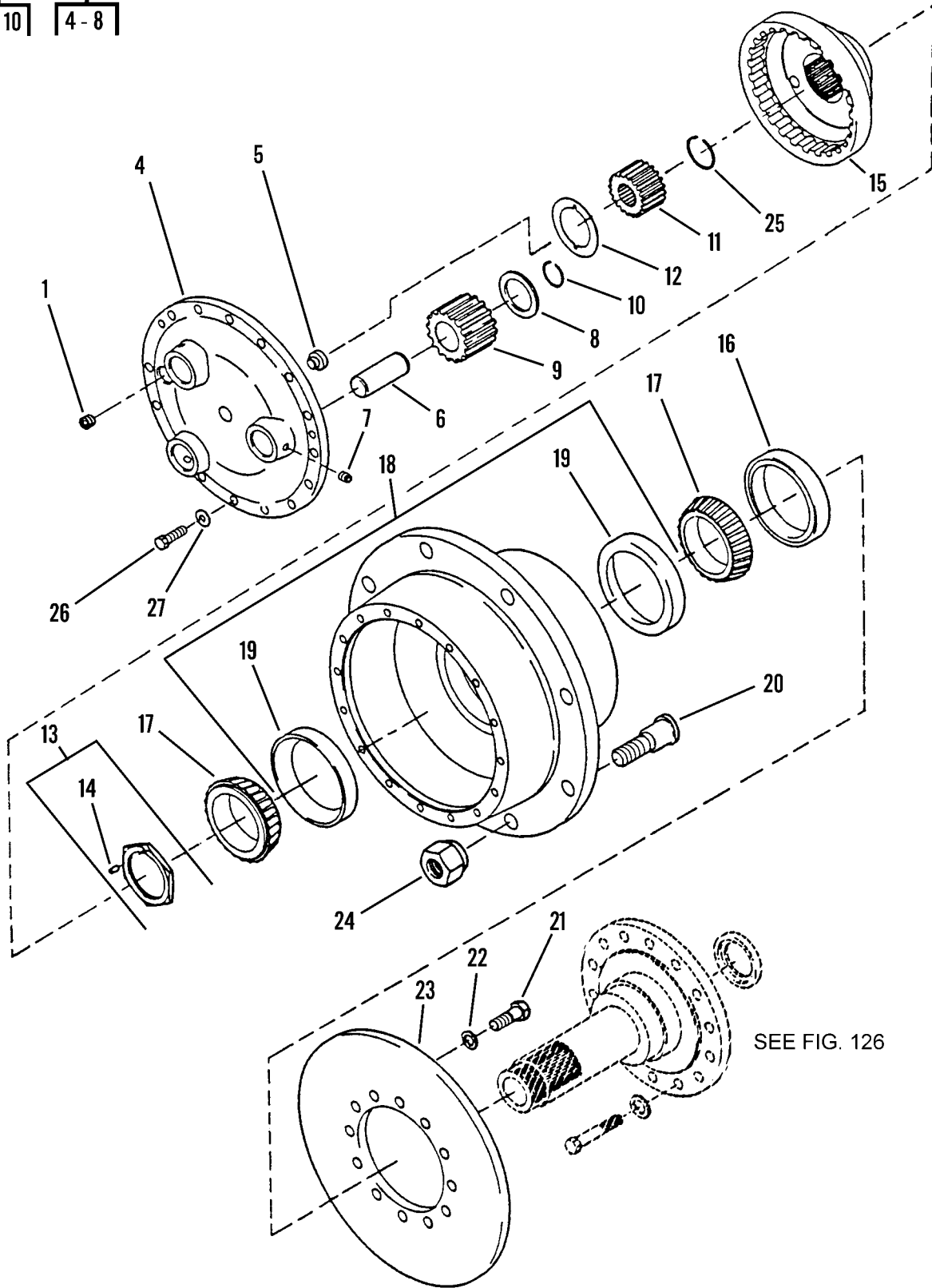
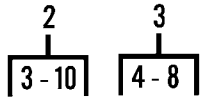

SEE FIG. 126

Figure 112. Planetary Wheel End, Rear Axle

WP 0002 00		TM10-3930-660-24P				(6)	(7)
(1)	(2)	(3)	(4)	(5)			
ITEM	SMR			PART			
NO	CODE	NSN	CAGEC	NUMBER	DESCRIPTION AND USABLE ON CODES(UOC)		QTY
GROUP 1103 PLANETARY OR FINAL DRIVE							
FIG. 112 PLANETARY WHEEL END, REAR AXLE							
1	PFOZZ	4730011898632	3D6E9	1850-T-150	PLUG,PIPE.....		2
2	PBFHH	3020012894287	3D6E9	A1-3298-Q-1031	GEAR CLUSTER.....		2
3	XAFHH		3D6E9	A-3298-Q-1031	.SPIDER ASSEMBLY.....		1
4	XAFHH		3D6E9	3298-Q-1031	..SPIDER.....		2
5	PFFZZ	2010011731268	3D6E9	2297-T-4570	..BUTTON,THRUST.....		1
6	PFFZZ	3040012915844	3D6E9	3198-T-1060	..SHAFT,STRAIGHT.....		3
7	PFFZZ	5305011303227	3D6E9	26-X-237	..SETSCREW.....		3
8	PFOZZ	3120012927245	3D6E9	1229-F-2814	..BEARING,WASHER,THRU.....		3
9	PFFZZ	3020012915897	3D6E9	3892-A-4941	.GEAR,SPUR.....		3
10	PFFZZ	5325012200163	3D6E9	1854-Z-182	.RING,RETAINING.....		3
11	PFFZZ	3020012915898	3D6E9	3892-Z-4940	GEAR,SPUR.....		2
12	PFFZZ	3120012923360	3D6E9	1229-E-2839	BEARING,WASHER,THRU.....		2
13	PFFZZ	5310012939552	3D6E9	KIT 1637	NUT,PLAIN,HEXAGON.....		2
14	PFFZZ	5315012942956	3D6E9	19-X-123	.PIN,STRAIGHT,HEADLE.....		1
15	PFFZZ	3020012938579	3D6E9	KIT 1640	GEAR,INTERNAL.....		2
16	PFFZZ	5330011726381	3D6E9	A-1205-N-1392	SEAL,PLAIN ENCASED.....		2
17	PFFZZ	3110010917993	60038	JM-716648	CONE AND ROLLERS,TA.....		4
18	PBFHH	2530012894301	3D6E9	A-333-Q-3475	HUB,WHEEL,VEHICULAR.....		2
19	PFFZZ	3110001449455	3D6E9	JM-716610	.CUP,TAPERED ROLLER.....		2
20	PFOZZ	5306005790463	3D6E9	20-X-262	BOLT,SHOULDER.....		16
21	PFFZZ	5305012937894	3D6E9	S-21016-A-1	SCREW,CAP,HEXAGON H.....		24
22	PFFZZ	5310010830104	19207	12267565	WASHER,FLAT.....		24
23	PFFZZ	2530013059962	3D6E9	3218-J-270	ROTOR,DISC BRAKE.....		2
24	PAOZZ	5310008802004	96906	MS51983-3	NUT,PLAIN,SINGLE BA.....		24
25	PFFZZ	5331012147719	3D6E9	1854-C-289	O-RING.....		2
26	PFFZZ	5305012937893	78500	S-2814-1	SCREW,CAP,HEXAGON H.....		32
27	PFFZZ	5310013257280	3D6E9	1229-C-1511	WASHER,FLAT.....		32

END OF FIGURE

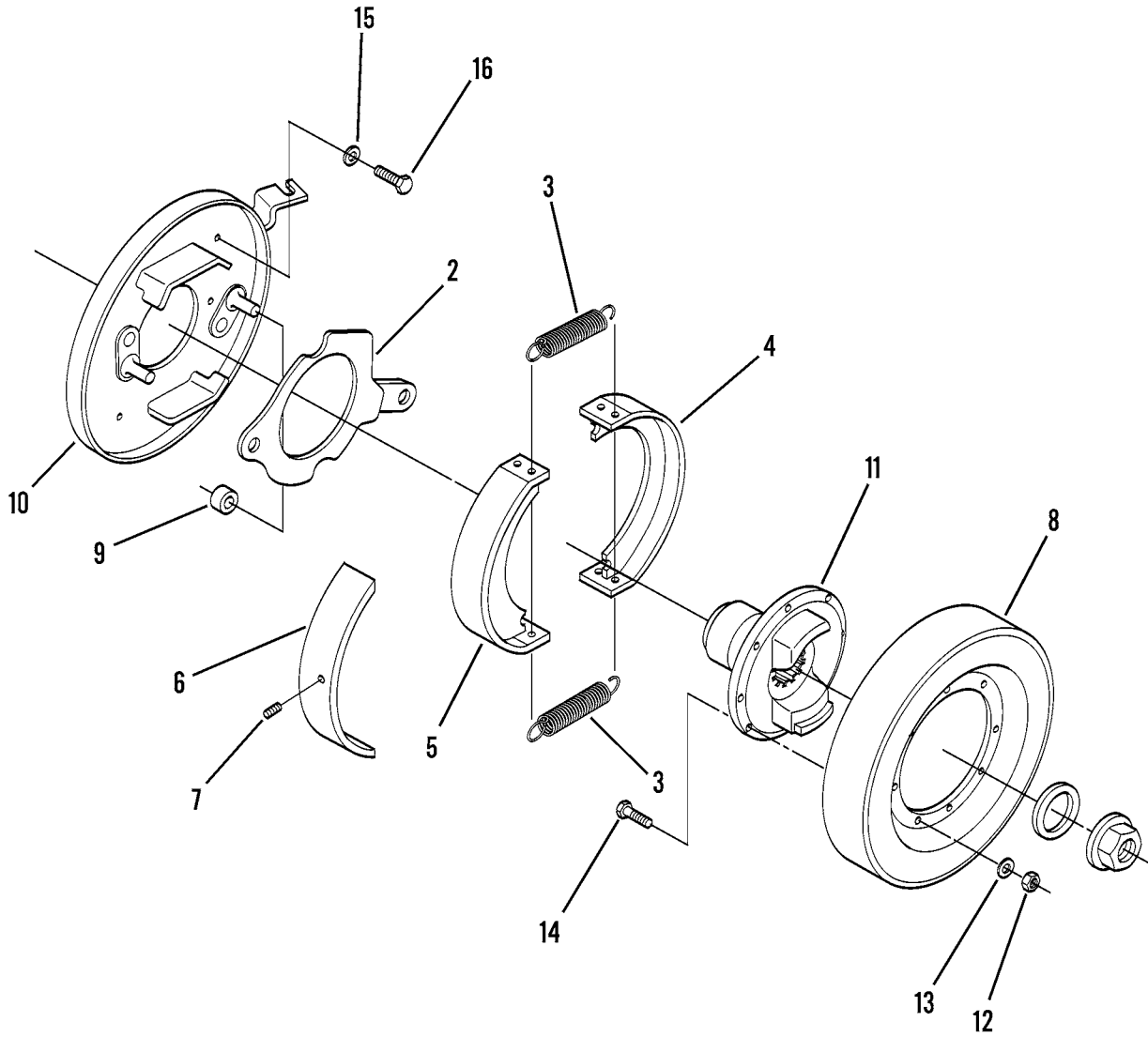
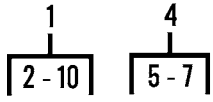

Figure 113. Parking Brake Assembly

WP 0002 00			TM10-3930-660-24P			
(1)	(2)	(3)	(4)	(5)	(6)	(7)
ITEM	SMR			PART		
NO	CODE	NSN	CAGEC	NUMBER	DESCRIPTION AND USABLE ON CODES(UOC)	QTY
GROUP 12 BRAKES						
GROUP 1201 HAND BRAKES						
FIG. 113 PARKING BRAKE ASSEMBLY						
1	PBOFF	2530013105871	78500	DLM 10 107	BRAKE,SHOE TYPE.....	1
2	PAOZZ	3040011796183	3D6E9	2247G1255	.LEVER,MANUAL CONTRO.....	1
3	PAOZZ	5360011557200	60764	503830	.SPRING.....	2
4	PAOZZ	2530008707136	3D6E9	A6-3722L194	.BRAKE SHOE.....	2
5	XAOZZ		3D6E9	A-3722-L-194	..SHOE ASSEM.BRAKE.....	1
6	PFOZZ	2530011778521	78500	2000S1397	..PARTS KIT,BRAKE SHO.....	1
7	PAOZZ	5320011787433	3D6E9	RV-354	..RIVET,TUBULAR.....	10
8	PAOFF	2530011792608	3D6E9	3719-V-74	.BRAKE DRUM.....	1
9	PFOZZ	5365011802472	78500	2297L6720	.SPACER,SLEEVE.....	1
10	PFOZZ	2530013286578	78500	A73236R2228	.PLATE,BACKING,BRAKE.....	1
11	PFOZZ	2520011800778	1YHH8	8102817	FLANGE,COMPANION,VE.....	1
12	PFOZZ	5310010839360	3D6E9	NL-16-1	NUT.....	6
13	PFOZZ	5310010839509	3D6E9	1229-K-1597	WASHER,FLAT.....	6
14	PFOZZ	5305012920276	78500	S-1610-1	SCREW,CAP,HEXAGON H.....	6
15	PFOZZ	5310013007023	3D6E9	1299-E-1513	WASHER,FLAT.....	4
16	PFOZZ	5305012910102	78500	S-278	SCREW,CAP,HEXAGON H.....	4

END OF FIGURE

9
|
10 - 13

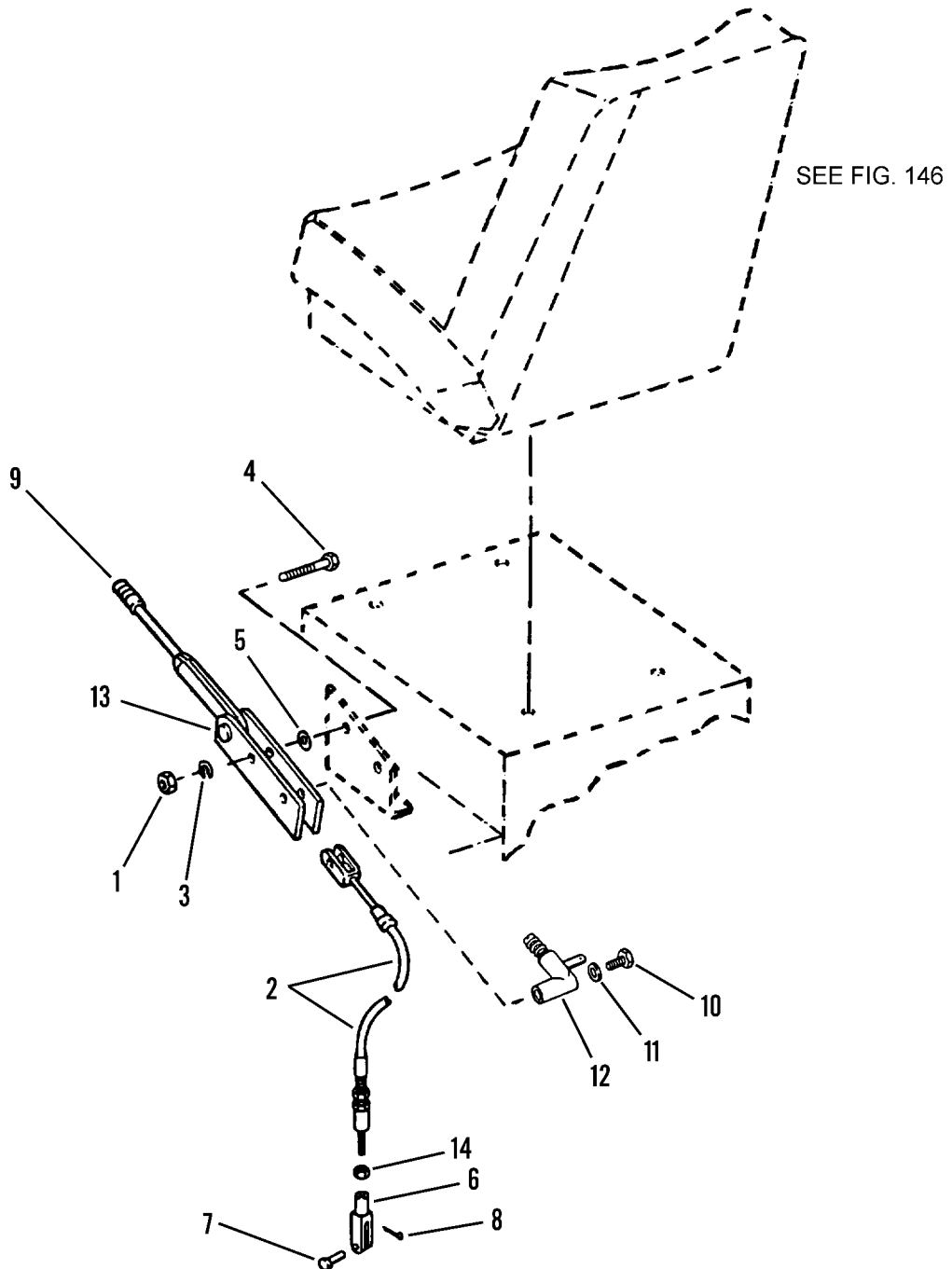

Figure 114. Parking Brake Lever and Cable

WP 0002 00			TM10-3930-660-24P			
(1)	(2)	(3)	(4)	(5)	(6)	(7)
ITEM	SMR			PART		
NO	CODE	NSN	CAGEC	NUMBER	DESCRIPTION AND USABLE ON CODES(UOC)	QTY
GROUP 1201 HAND BRAKES						
FIG. 114 PARKING BRAKE LEVER AND CABLE						
1	PFOZZ	5310008807744	96906	MS51967-5	NUT,PLAIN,HEXAGON.....	4
2	PFOZZ	4010012935468	92867	15531102	WIRE ROPE ASSEMBLY,.....	1
3	PFOZZ	5310004079566	96906	MS35338-45	WASHER,LOCK.....	8
4	PFOZZ	5306002264832	80204	B1821BH031C175N	BOLT,MACHINE.....	2
5	PFOZZ	5310000814219	96906	MS27183-12	WASHER,FLAT.....	6
6	PFOZZ	5340009850823	96906	MS35812-4	CLEVIS,ROD END.....	4
7	PFFZZ	5315014400288	1YHH8	8301409	PIN,STRAIGHT,HEADED.....	1
8	PFOZZ	5315013760537	1YHH8	8310127	PIN,COTTER.....	1
9	PFOZZ	3040013890278	92867	01223601	LEVER,MANUAL CONTRO.....	1
10	PAOZZ	5305012935309	92867	84004336	.SCREW,TAPPING.....	1
11	PAOZZ	5310000814219	96906	MS27183-12	.WASHER,FLAT.....	1
12	PFOZZ	5930010971489	92867	84004334	.SWITCH,PUSH.....	1
13	PAOZZ	5315008423044	96906	MS24665-283	.PIN,COTTER.....	1
14	PFOZZ	5310013769701	1YHH8	8305406	NUT,PLAIN,HEXAGON.....	1

END OF FIGURE

1
2-8

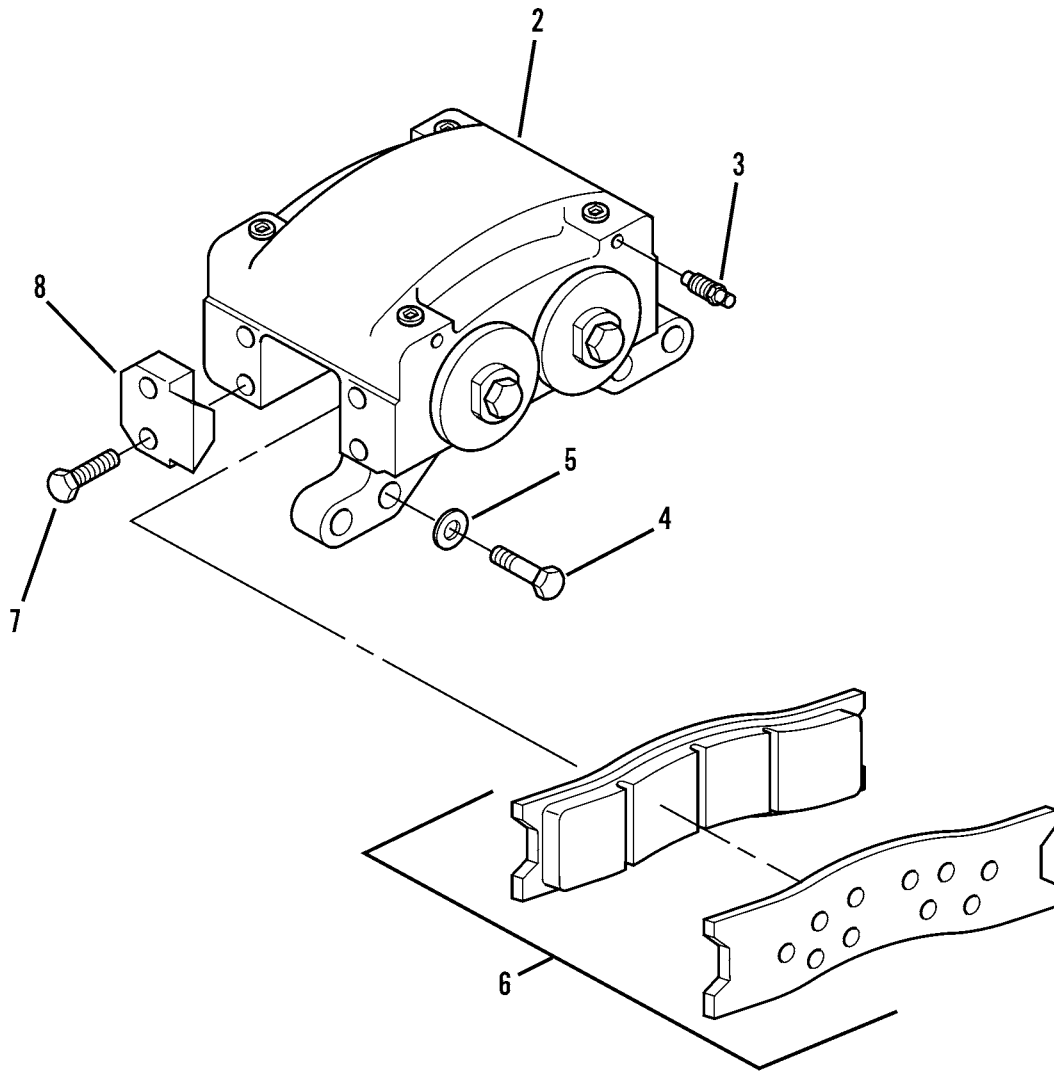

Figure 115. Disc Brake Caliper Assembly

WP	0002	00	TM10-3930-660-24P			
(1)	(2)	(3)	(4)	(5)	(6)	(7)
ITEM	SMR			PART		
NO	CODE	NSN	CAGEC	NUMBER	DESCRIPTION AND USABLE ON CODES(UOC)	QTY

GROUP 1202 SERVICE BRAKES

FIG. 115 DISC BRAKE CALIPER ASSEMBLY

1	PFOZZ	2530013851138	3D6E9	9650414	CALIPER ASSEMBLY,DI.....	2
2	PFFZZ	2530014393914	3D6E9	9650417	.HOUSING,BRAKE.....	1
3	PFOZZ	2530011800975	52256	9680401	.BLEEDER VALVE,HYDRA.....	2
4	PFOZZ	5305013760623	78500	5-21424A-1	.SCREW,CAP,HEXAGON H.....	8
5	PFOZZ	5310010597130	3D6E9	1229-M-1625	.WASHER,FLAT.....	8
6	PFOZZ	2530013762118	3D6E9	A1-3222-X-2104	.DISK BRAKE SHOE.....	2
7	PFOZZ	5305013760622	3D6E9	S-21012ZB-2	.SCREW,CAP,HEXAGON H.....	8
8	PAOZZ	5340012929539	3D6E9	2205E1019	.BRACKET,MOUNTING.....	4

END OF FIGURE

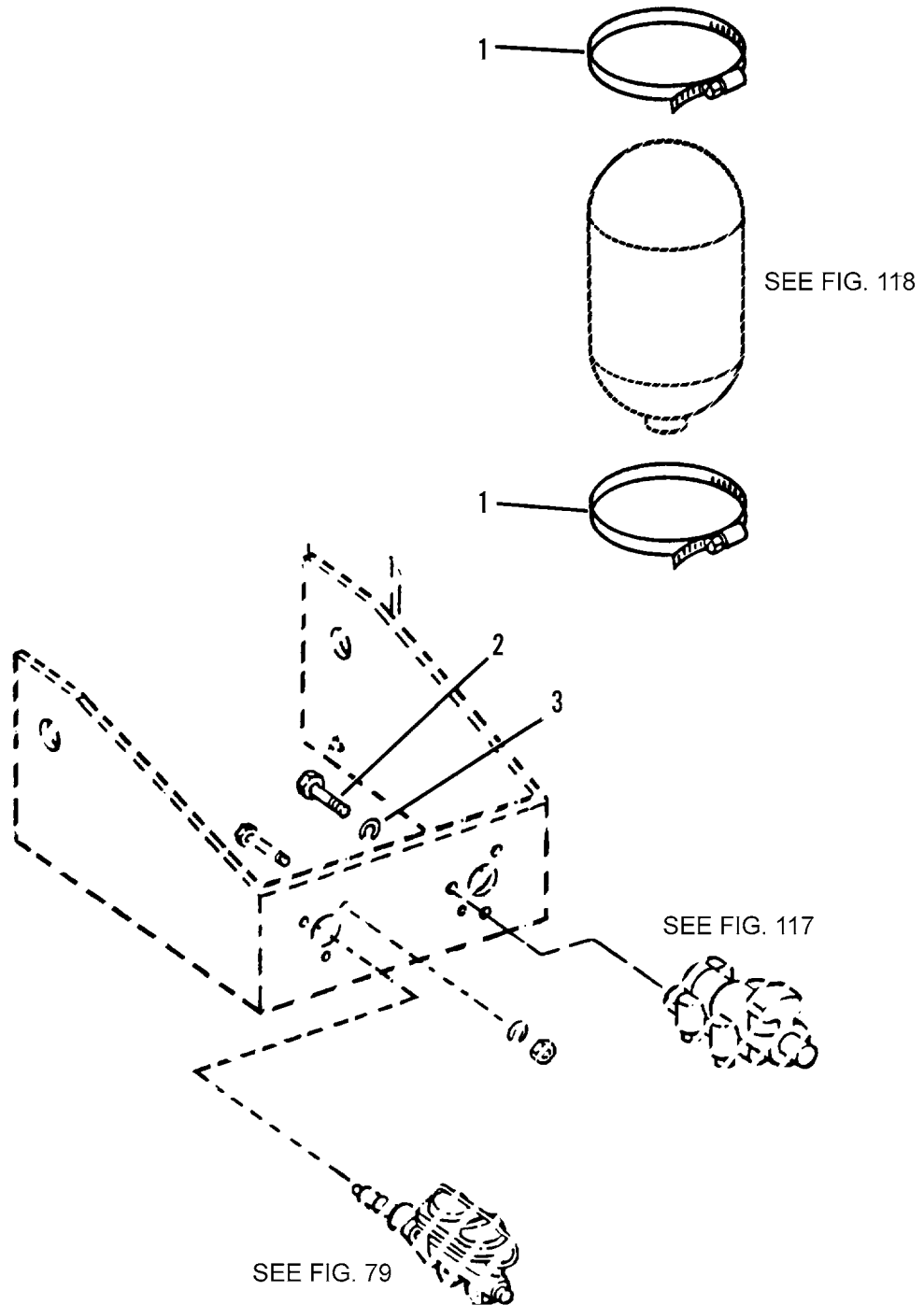

Figure 116. Mounting Hardware - Hydraulic Accumulator and Hydraulic Brake Control Valve

WP 0002 00			TM10-3930-660-24P		
(1)	(2)	(3)	(4)	(5)	(6)
ITEM	SMR			PART	
NO	CODE	NSN	CAGEC	NUMBER	DESCRIPTION AND USABLE ON CODES(UOC) QTY

GROUP 1204 HYDRAULIC BRAKE SYSTEM

FIG. 116 MOUNTING WARDWARE -
HYDRAULIC ACCUMULATOR AND HYDRAULIC
BRAKE CONTROL VALVE

1	PFOZZ	4730009086294	96906	MS35842-16	CLAMP,HOSE.....	2
2	PFFZZ	5305007098523	96906	MS90727-87	SCREW,CAP,HEXAGON H.....	3
3	PFFZZ	5310002090965	96906	MS35338-47	WASHER,LOCK.....	3

END OF FIGURE

1
2 - 60

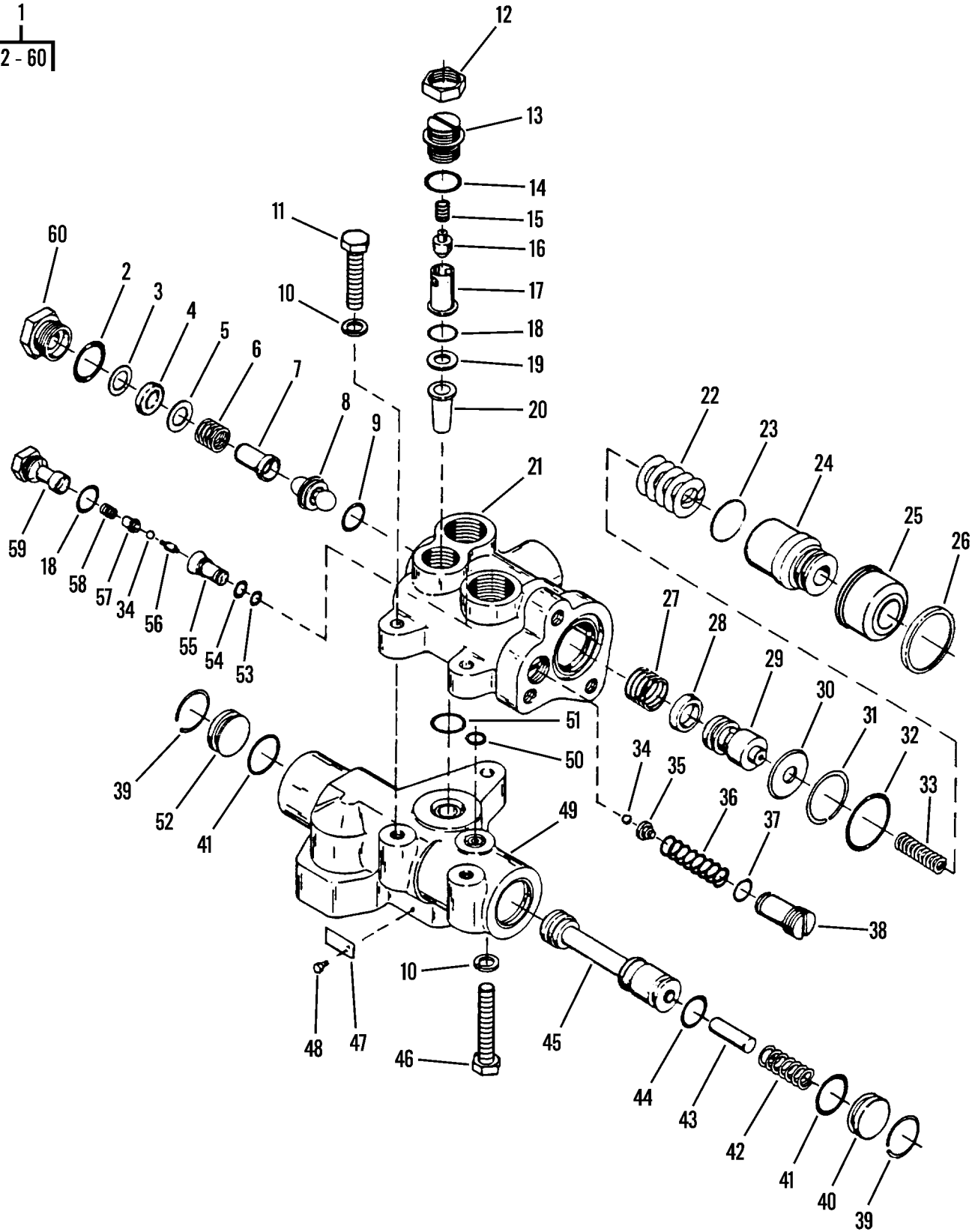

Figure 117. Hydraulic Brake Control Valve Assembly

WP 0002 00		TM10-3930-660-24P				
(1)	(2)	(3)	(4)	(5)	(6)	(7)
ITEM	SMR			PART		
NO	CODE	NSN	CAGEC	NUMBER	DESCRIPTION AND USABLE ON CODES(UOC)	QTY
GROUP 1204 HYDRAULIC BRAKE SYSTEM						
FIG. 117 HYDRAULIC BRAKE CONTROL VALVE ASSEMBLY						
1	PAFFF	2530012894289	92865	06-460-844	VALVE,BRAKE PNEUMAT.....	1
2	KFFZZ		92865	B-117LS012	.O-RING PART OF KIT P/N 06-459-004..	1
3	KFFZZ		92865	B-610699	.RING,BACK-UP PART OF KIT P/N 06-459-004.....	1
4	KFFZZ		92865	B-610704	.CUP PART OF KIT P/N 06-459-004.....	1
5	XAFZZ		92865	B-610707	.WASHER.....	1
6	XAFZZ		92865	B-610706	.SPRING.....	1
7	XAFZZ		92865	B-611531	.GUIDE.....	1
8	XAFZZ		92865	B-611528	.VALVE & BALL ASSY.....	1
9	KFFZZ		92865	B-105LS013	.O-RING PART OF KIT P/N 06-459-004..	1
10	PAFZZ	5310011601898	92865	33-125-007	.WASHER,LOCK.....	3
11	XDFZZ		92865	33-255-030	.SCREW,CAP.....	2
12	XAFZZ		92865	B-610732	.NUT.....	1
13	XAFZZ		92865	B-610731	.ADJ.SCREW ASSY.....	1
14	KFFZZ		92865	B-117LS010	.O-RING PART OF KIT P/N 06-459-004..	1
15	XAFZZ		92865	32-660-282	.SPRING.....	1
16	KFFZZ		92865	B-610924S	.POPPET PART OF KIT P/N 06-459-004..	1
17	XAFZZ		92865	B-610956	.SEAT.....	1
18	KFFZZ		92865	B-117LS008	.O-RING PART OF KIT P/N 06-459-004..	2
19	XAFZZ		92865	B-610737	.WASHER.....	1
20	KFFZZ		92865	B-610727	.FILTER PART OF KIT P/N 06-459-004..	1
21	XAFZZ		92865	30-100-296	.HOUSING,CONTROL.....	1
22	XAFZZ		92865	B-615511	.SPRING.....	1
23	XAFZZ		92865	B-610717	.SHIM .028-.032 IN. THICK.....	V
23	XAFZZ		92865	B-610716	.SHIM .017-.020 IN. THICK.....	V
23	XAFZZ		92865	30-390-074	.SHIM .005-.008 IN. THICK.....	V
23	XAFZZ		92865	30-390-099	.SHIM .0035-.0045 IN. THICK.....	V
24	XAFZZ		92865	B-615509	.PISTON.....	1
25	KFFZZ		92865	B-615507	.BOOT PART OF KIT P/N 06-459-004....	1
26	KFFZZ		92865	B-611052	.RING PART OF KIT P/N 06-459-004....	1
27	XAFZZ		92865	B-129898	.SPRING.....	1
28	KFFZZ		92865	B-610746	.CUP PART OF KIT P/N 06-459-004.....	1
29	XAFZZ		92865	B-615989	.PLUNGER.....	1
30	XAFZZ		92865	30-110-013	.WASHER.....	1
31	XAFZZ		92865	B-610455	.RING,RETAINING.....	1
32	KFFZZ		92865	B-105LS027	.O-RING PART OF KIT P/N 06-459-004..	1
33	XAFZZ		92865	B615513	.SPRING.....	1
34	XAFZZ		92865	B-907093	.BALL.....	2
35	XAFZZ		92865	B-611041	.SEAT.....	1
36	XAFZZ		92865	B-610728	.SPRING.....	1
37	KFFZZ		92865	B-113LA015	.O-RING PART OF KIT P/N 06-459-004..	1
38	XAFZZ		92865	B-610738	.PLUG&LOCK'N PIN ASM.....	1
39	XAFZZ		92865	B-610701	.RING,RETAINING.....	2
40	XAFZZ		92865	30-030-156	.PLUG.....	1
41	PFFZZ	5331011703747	92865	32-630-011	.O-RING PART OF KIT P/N 06-459-004..	2
42	XAFZZ		92865	B-610734	.SPRING.....	1
43	XAFZZ		92865	B-610736	.STOP.....	1

WP 0002 00			TM10-3930-660-24P			
(1)	(2)	(3)	(4)	(5)	(6)	(7)
ITEM	SMR			PART		
NO	CODE	NSN	CAGEC	NUMBER	DESCRIPTION AND USABLE ON CODES(UOC)	QTY
44	KFFZZ		92865	32-630-080	.O-RING PART OF KIT P/N 06-459-004..	1
45	XAFZZ		92865	B-610729	.SPOOL.....	1
46	XAFZZ		92865	33-255-058	.SCREW,CAP.....	1
47	XAFZZ		92865	32-830-126	.LABEL.....	1
48	PAFZZ	5305012290250	92865	33-200-001	.SCREW,MACHINE.....	2
49	XAFZZ		92865	30-100-297	.CHARGING HOUSE.....	1
50	KFFZZ		92865	32-630-109	.O-RING PART OF KIT P/N 06-459-004..	1
51	KFFZZ		92865	32-630-108	.O-RING PART OF KIT P/N 06-459-004..	1
52	XAFZZ		92865	30-030-157	.PLUG.....	1
53	KFFZZ		92865	B-610719	.O-RING PART OF KIT P/N 06-459-004..	1
54	KFFZZ		92865	B-610723	.O-RING PART OF KIT P/N 06-459-004..	1
55	XAFZZ		92865	B-610953	.INSERT.....	1
56	XAFZZ		92865	B-615512	.SPOOL.....	1
57	XAFZZ		92865	B-611038	.STOP.....	1
58	XAFZZ		92865	B-610724	.SPRING.....	1
59	XAFZZ		92865	B-610726	.PLUG.....	1
60	XAFZZ		92865	B-611532	.PLUG.....	1

END OF FIGURE

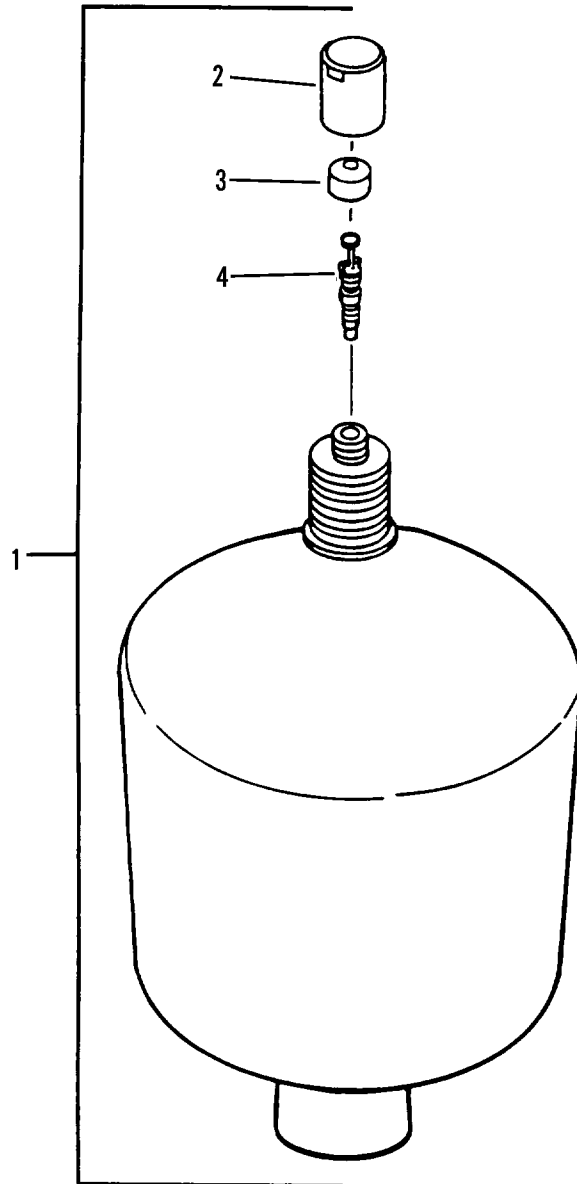

Figure 118. Hydraulic Brake Accumulator

WP 0002 00			TM10-3930-660-24P			
(1)	(2)	(3)	(4)	(5)	(6)	(7)
ITEM	SMR			PART		
NO	CODE	NSN	CAGEC	NUMBER	DESCRIPTION AND USABLE ON CODES(UOC)	QTY
					GROUP 1204 HYDRAULIC BRAKE SYSTEM	
					FIG. 118 HYDRAULIC BRAKE ACCUMULATOR	
1	PAOOO	2530012894293	53867	0-531-503-628	ACCUMULATOR, HYDRAUL.....	1
2	PFOZZ	2590012936840	53867	1533-317-004	.CAP, FILLER OPENING.....	1
3	PFOZZ	4820012934442	53867	1530521006	.CAP, VALVE.....	1
4	PFOZZ	4820011541169	77521	1-537-411-010	.CORE, VALVE GAS.....	1

END OF FIGURE

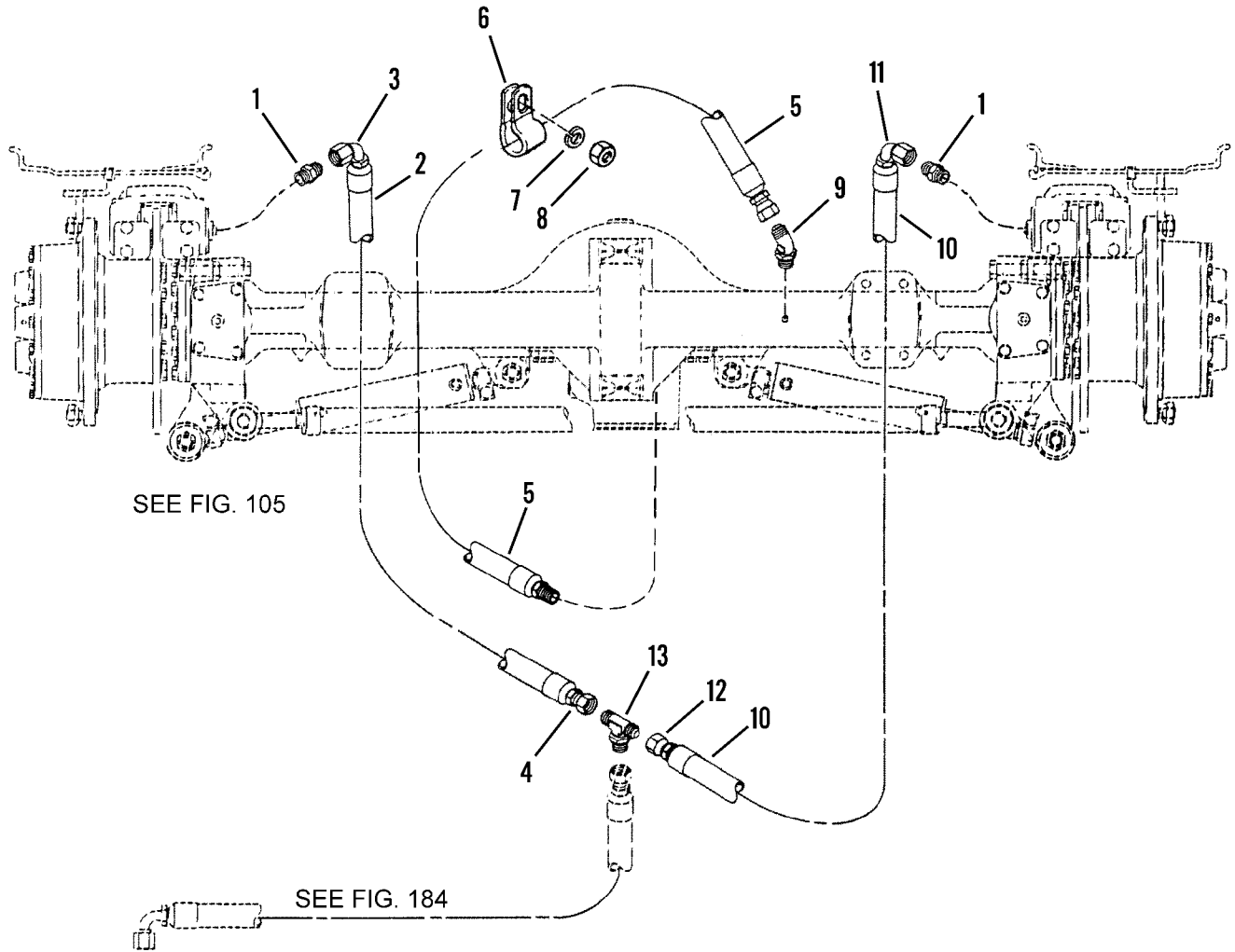
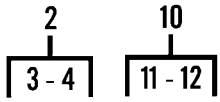

Figure 119. Hydraulic Brake Lines and Axle Breather Hose, Front Axle

WP 0002 00			TM10-3930-660-24P			
(1)	(2)	(3)	(4)	(5)	(6)	(7)
ITEM	SMR			PART		
NO	CODE	NSN	CAGEC	NUMBER	DESCRIPTION AND USABLE ON CODES(UOC)	QTY
GROUP 1204 HYDRAULIC BRAKE SYSTEM						
FIG. 119 HYDRAULIC BRAKE LINES AND AXLE BREATHER HOSE, FRONT AXLE						
1	PFOZZ	4730001190486	30780	4-5F5BXS	ADAPTER,STRAIGHT,TU W/O RING.....	2
2	PAOZZ	4720012943161	1YHH8	6604662	HOSE ASSEMBLY,NONME.....	1
3	PFOZZ	4730011154346	01276	FC5143-0404S	.ELBOW,TUBE TO HOSE JIC 37 DEG	1
					SWIVEL ELBOW 90 DEG. SHORT DROP 7/16 - 20 TH'D.....	
4	PFOZZ	4730000806461	63906	4F-6FJSR	.ADAPTER,STRAIGHT,TU JIC FEMALE	1
					SWIVEL NUT CONNECTOR 9/16 - 18 TH'D.	
5	PFOZZ	4720012970233	1YHH8	6605172	HOSE ASSEMBLY,NONME.....	1
6	PFOZZ	5340011829217	75272	COV-0911Z1	CLAMP,LOOP.....	1
7	PFOZZ	5310005825965	99539	CBM21389	WASHER,LOCK.....	1
8	PFOZZ	5310007616882	96906	MS51967-2	NUT,PLAIN,HEXAGON.....	1
9	PFOZZ	4730009951568	96906	MS51508A4Z	ELBOW,PIPE TO TUBE.....	1
10	PAOZZ	4720013066301	1YHH8	2712092	HOSE ASSEMBLY,NONME.....	1
11	PFOZZ	4730011154346	01276	FC5143-0404S	.ELBOW,TUBE TO HOSE.....	1
12	PFOZZ	4730000806461	63906	4F-6FJSR	.ADAPTER,STRAIGHT,TU.....	1
13	PFOZZ	4730005963627	96906	MS51515A6	TEE,TUBE.....	1

END OF FIGURE

2
|
3-4

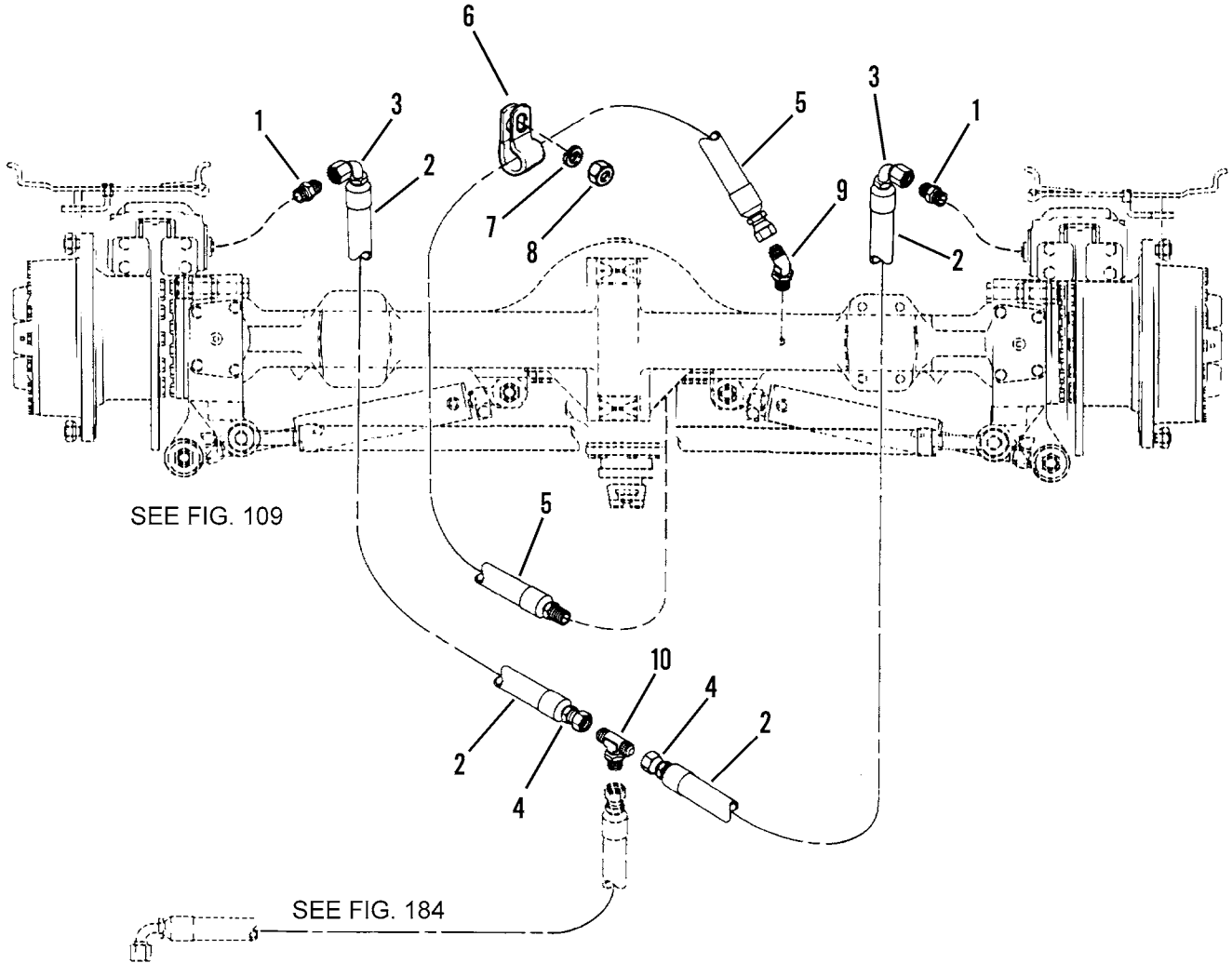

Figure 120. Hydraulic Brake Lines and Axle Breather Hose, Rear Axle

WP 0002 00			TM10-3930-660-24P		(6)	(7)
(1)	(2)	(3)	(4)	(5)		
ITEM	SMR			PART		
NO	CODE	NSN	CAGEC	NUMBER	DESCRIPTION AND USABLE ON CODES(UOC)	QTY
GROUP 1204 HYDRAULIC BRAKE SYSTEM						
FIG. 120 HYDRAULIC BRAKE LINES AND AXLE BREATHER HOSE, REAR AXLE						
1	PFOZZ	4730001190486	30780	4-5F5BXS	ADAPTER,STRAIGHT,TU W/O RING.....	2
2	PAOZZ	4720013066301	1YHH8	2712092	HOSE ASSEMBLY,NONME.....	2
3	PFOZZ	4730011154346	01276	FC5143-0404S	.ELBOW,TUBE TO HOSE.....	1
4	PFOZZ	4730000806461	63906	4F-6FJSR	.ADAPTER,STRAIGHT,TU.....	1
5	PFOZZ	4720012970233	1YHH8	6605172	HOSE ASSEMBLY,NONME.....	1
6	PFOZZ	5340011829217	75272	COV-0911Z1	CLAMP,LOOP.....	1
7	PFOZZ	5310005825965	56161	10516261	WASHER,LOCK.....	1
8	PFOZZ	5310007616882	96906	MS51967-2	NUT,PLAIN,HEXAGON.....	1
9	PFOZZ	4730009951568	96906	MS51508A4Z	ELBOW,PIPE TO TUBE.....	1
10	PFOZZ	4730005963627	96906	MS51515A6	TEE,TUBE.....	1

END OF FIGURE

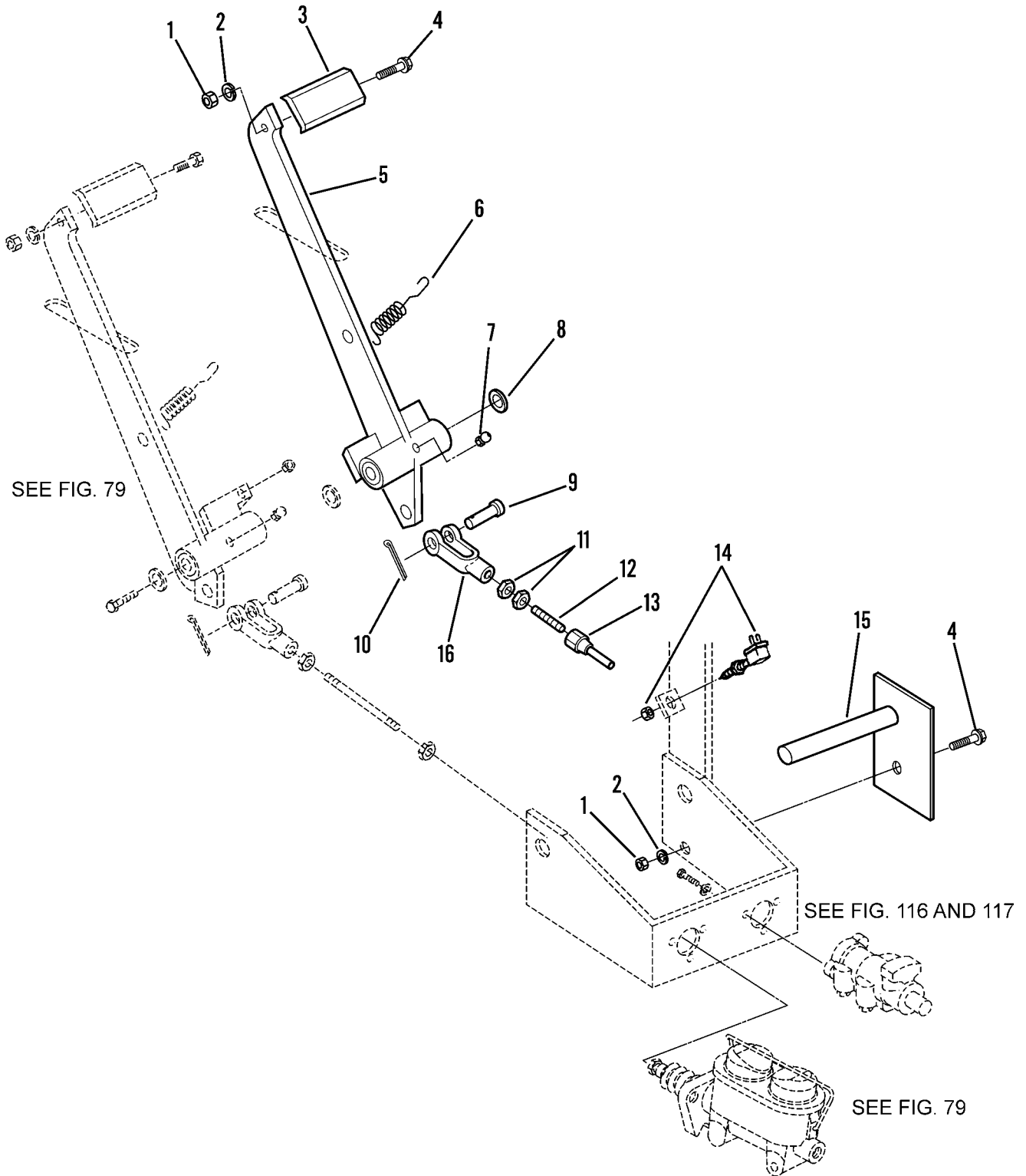

Figure 121. Hydraulic Brake Foot Control

WP 0002 00			TM10-3930-660-24P			
(1)	(2)	(3)	(4)	(5)	(6)	(7)
ITEM NO	SMR CODE	NSN	CAGEC	PART NUMBER	DESCRIPTION AND USABLE ON CODES(UOC)	QTY
GROUP 1206 MECHANICAL BRAKE SYSTEM						
FIG. 121 HYDRAULIC BRAKE FOOT CONTROL						
1	PFOZZ	5310007616882	96906	MS51967-2	NUT,PLAIN,HEXAGON.....	2
2	PFOZZ	5310005825965	96906	MS35338-44	WASHER,LOCK.....	2
3	PFOZZ	2540012936066	1YHH8	7062512	PAD,PEDAL.....	1
4	PFOZZ	5305000680509	80204	B1821BH025C125N	SCREW,CAP,HEXAGON H.....	2
5	PFOZZ	2540012936803	1YHH8	6602623	PEDAL,CONTROL.....	1
6	PFOZZ	5360013027734	1YHH8	6609601	SPRING,HELICAL,EXTE.....	1
7	PFOZZ	4730001720034	96906	MS15003-6	FITTING,LUBRICATION.....	1
8	PFOZZ	5310008098533	96906	MS27183-23	WASHER,FLAT.....	1
9	PFOZZ	5315012928396	08277	2708-1/2-7B	PIN,STRAIGHT,HEADED INCLUDES 1/8 IN COTTER PIN.....	1
10	PFOZZ	5315001879550	96906	MS24665-419	PIN,COTTER.....	1
11	PFOZZ	5310008352037	96906	MS35691-53	NUT,PLAIN,HEXAGON.....	2
12	PFOZZ	5307012946364	1YHH8	7062731	STUD,CONTINUOUS THR.....	1
13	PFOZZ	5340013026158	92865	30-020-146	ROD END,THREADED.....	1
14	PFOZZ	5930012923370	13445	91042-05	SWITCH,SENSITIVE.....	1
15	PFOZZ	3040012948801	1YHH8	6602612	SHAFT,SHOULDERED.....	1
16	PFOZZ	5340002765814	71843	2708-7B	CLEVIS,ROD END.....	1

END OF FIGURE

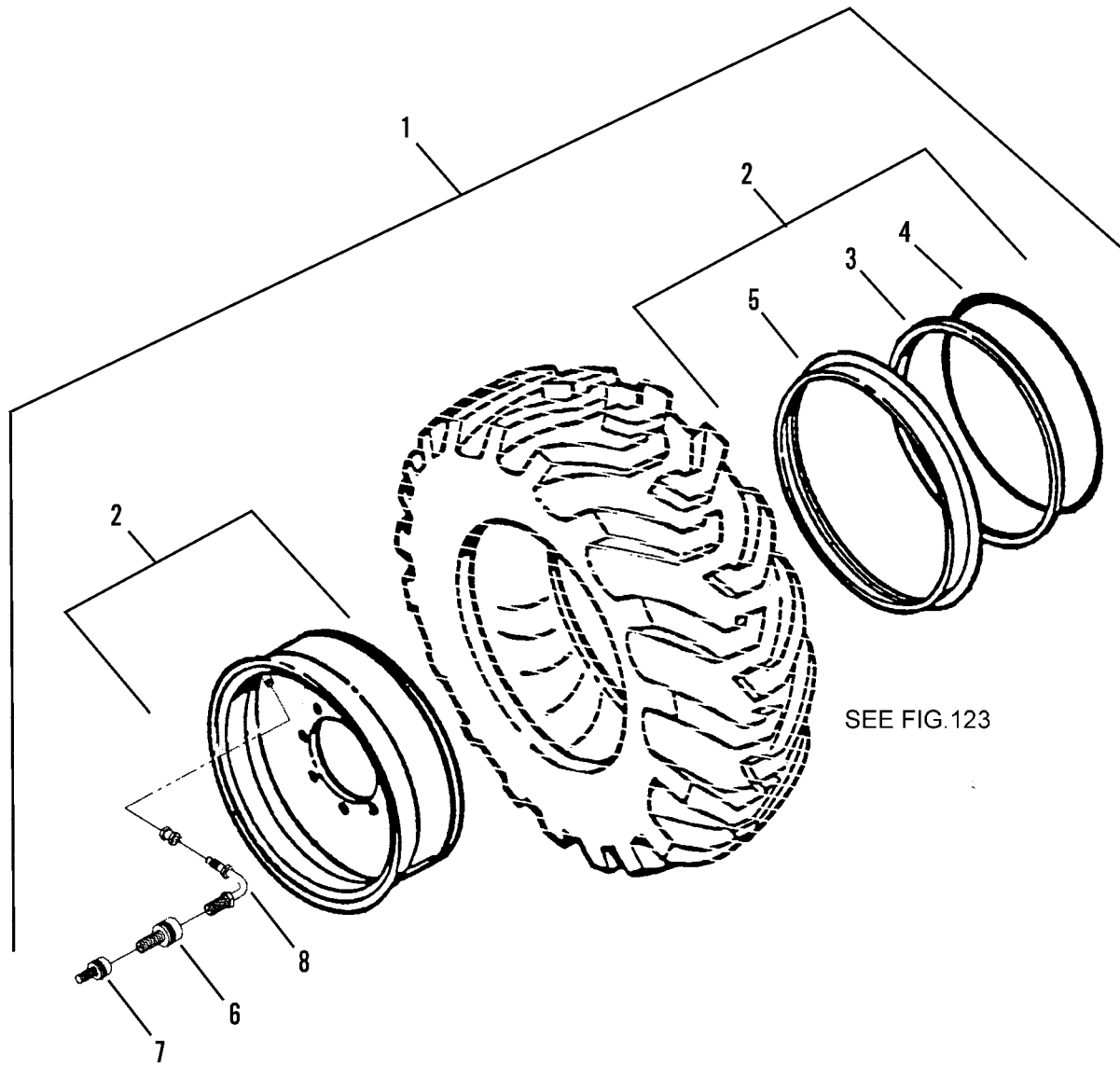

Figure 122. Wheel Assembly

WP 0002 00			TM10-3930-660-24P			
(1)	(2)	(3)	(4)	(5)	(6)	(7)
ITEM	SMR			PART		
NO	CODE	NSN	CAGEC	NUMBER	DESCRIPTION AND USABLE ON CODES(UOC)	QTY

GRUP 13 WHEELS AND TRACKS

GROUP 1311 WHEEL ASSEMBLY

FIG. 122 WHEEL ASSEMBLY

1	PCOHH	2530015183659	1YHH8	6608582	WHEEL,PNEUMATIC TIR (L.H.).....	2
1	PCOHH	2530015183656	1YHH8	6608592	WHEEL,PNEUMATIC TIR (R.H.).....	2
2	PFOOO	2530012894290	40121	04278706	.WHEEL,PNEUMATIC TIR.....	1
3	PFOZZ	2530012936064	1YHH8	8786552	..RING,LOCK,AUTOMOTIV.....	1
4	PAOZZ	5331009728204	73842	0R25T	..O-RING.....	1
5	PFOZZ	2530012936030	1YHH8	8786551	..RING,ALIGNING,DUAL.....	1
6	PFOZZ	4730012200008	63900	8807N-4	.REDUCER,PIPE.....	1
7	PAOZZ	4810012938564	63900	8807N-3	.HEAD,VALVE.....	1
8	PAOZZ	2640005559773	27783	691	.VALVE,PNEUMATIC TIR.....	1

END OF FIGURE



Figure 123. Tire

WP	0002	00	TM10-3930-660-24P			
(1)	(2)	(3)	(4)	(5)	(6)	(7)
ITEM	SMR			PART		
NO	CODE	NSN	CAGEC	NUMBER	DESCRIPTION AND USABLE ON CODES(UOC)	QTY

GROUP 1313 TIRES, TUBES, TIRE CHAINS

FIG. 123 TIRE

1	PCOHH	2610007265164	81348	X/GP2/CL-L/TYBA/	TIRE,PNEUMATIC,VEHI.....	1
				17.5-25/F/E2/G2		

END OF FIGURE

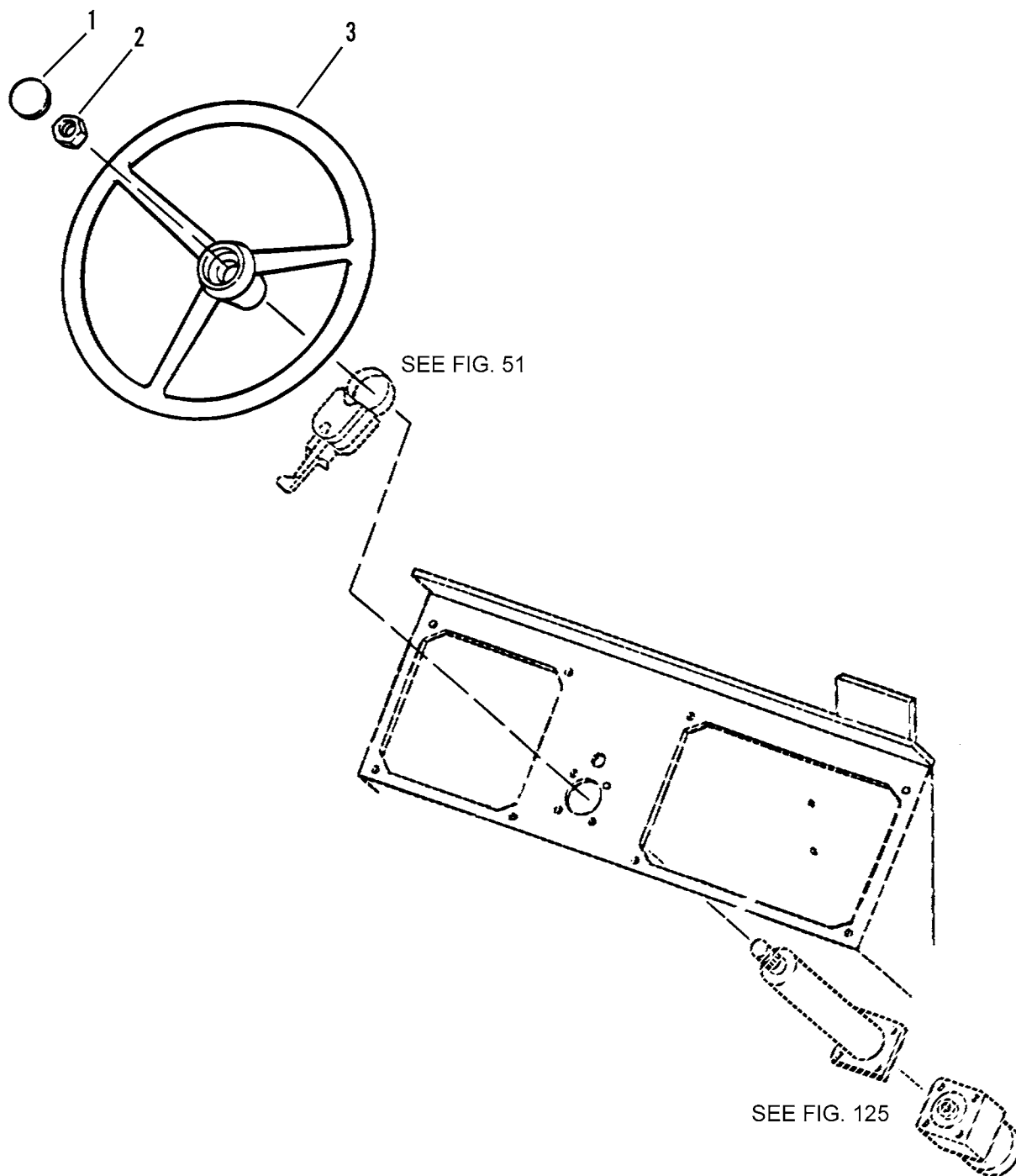

Figure 124. Steering Wheel Assembly

WP 0002 00			TM10-3930-660-24P			
(1)	(2)	(3)	(4)	(5)	(6)	(7)
ITEM	SMR			PART		
NO	CODE	NSN	CAGEC	NUMBER	DESCRIPTION AND USABLE ON CODES(UOC)	QTY

GROUP 14 STEERING

GROUP 1401 MECHANICAL STEERING GEAR ASSEMBLY

FIG. 124 STEERING WHEEL ASSEMBLY

1	PFOZZ	5340011825274	82999	12187-00	CAP, PROTECTIVE, DUST.....	1
2	PFOZZ	5310015083866	1YHH8	8305916	NUT STEERING WHEEL.....	1
3	PFOZZ	2530012936065	82999	12186-00	STEERING WHEEL.....	1

END OF FIGURE

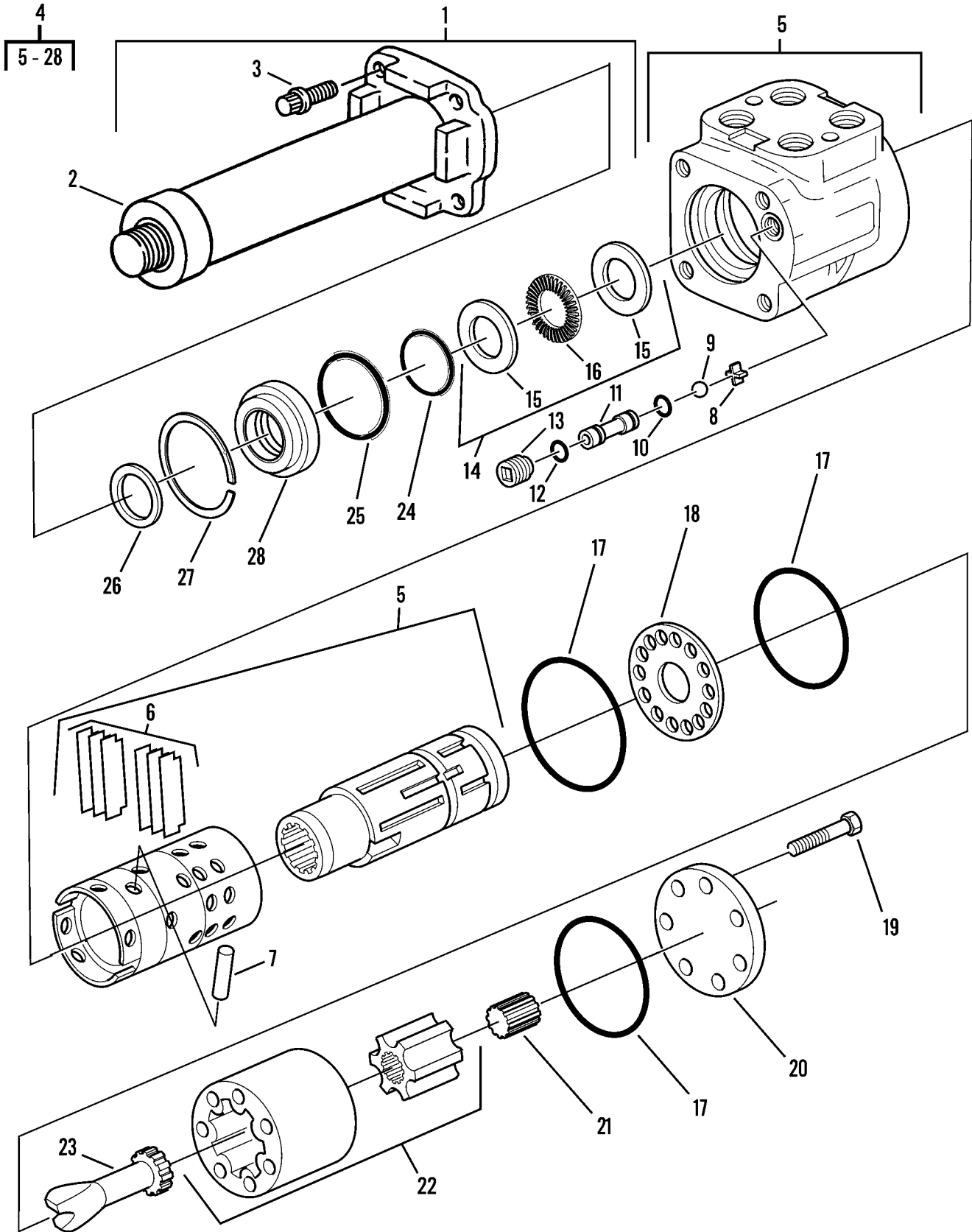

Figure 125. Steering Column and Control Valve

WP 0002 00		TM10-3930-660-24P				
(1)	(2)	(3)	(4)	(5)	(6)	(7)
ITEM	SMR			PART		
NO	CODE	NSN	CAGEC	NUMBER	DESCRIPTION AND USABLE ON CODES(UOC)	QTY
GROUP 1401 MECHANICAL STEERING GEAR ASSEMBLY						
FIG. 125 STEERING COLUMN AND CONTROL VALVE						
1	PFOO	2530012894279	9G527	204-1036-006	HOUSING,STEERING CO.....	1
2	XAOZZ		9G527	22225-009	.SHAFT/COLUMN S/A.....	1
3	PFOZZ	5306012941711	9G527	21047-001	.BOLT,MACHINE THESE SCREWS ARE SUPPLIED WITH NEW COLUMN AND VALVE ASSEMBLIES ONLY. THEY ARE TOO SHORT FOR USE IN THE 6KVRRTFL. DISCARD AND REPLACE WITH TRAK P/N 8303675 OR EQU.....	4
4	PFOHF	4810012894300	9G527	213-1014-001	VALVE,LINEAR,DIRECT.....	1
5	PFHZZ	2530011961343	96151	8348	.VALVE,STEERING SELE.....	1
6	PFHZZ	4320013163076	9G527	64431	.VANE SET,ROTARY.....	1
7	PFHZZ	5315001296499	96151	15	.PIN,CENTERING.....	1
8	PFHZZ	5340005989577	17875	6862	.FASTENER,FLARE LOCK.....	1
9	PFHZZ	3110011009048	96151	18001	.BALL,BEARING.....	1
10	PFHZZ	5331003546509	96151	15006	.O-RING PART OF KIT P/N 64418.....	1
11	PFHZZ	4820010791486	96151	8318	.SEAT,VALVE.....	1
12	PFHZZ	5330009941610	96151	15007	.SEAL PART OF KIT P/N 64418.....	1
13	PFHZZ	5305010978184	10988	D82805	.SETSCREW.....	1
14	PFHZZ	3110010676901	96151	64009	.BEARING,NEEDLE,KIT.....	1
15	PFHZZ	3120010877063	10988	D82804	..BEARING,WASHER,THRU.....	2
16	PFHZZ	3110006066435	77640	065989	..RETAINER AND ROLLER.....	1
17	PFHZZ	5331013366718	96151	9086-002	.O-RING PART OF KIT P/N 64418.....	3
18	PFHZZ	5977010955206	11083	3G6905	.RING ASSEMBLY,ELECT.....	1
19	PAHZZ	5305012935292	9G527	5389-013	.SCREW,CAP,HEXAGON H.....	7
20	PFHZZ	3040010812752	96151	8438	.PLATE,RETAINING,SHA.....	1
21	PFHZZ	5365012929497	9G527	22362-001	.SPACER,SLEEVE.....	1
22	PAHZZ	4320012957638	9G527	8618-010	.GEAR ROTOR SET,ROTA.....	1
23	PFHZZ	3040001240880	96151	5126	.GEARSHAFT,SPUR.....	1
24	PFHZZ	5330007978389	96151	20599	.PACKING,PREFORMED PART OF KIT P/N 64418.....	1
25	PFHZZ	5331010666772	96151	15074	.O-RING PART OF KIT P/N 64418.....	1
26	PFHZZ	5330008541603	96151	844	.SEAL,PLAIN ENCASED PART OF KIT P/N 64418.....	1
27	PFHZZ	5325010853125	96151	14317	.RING,RETAINING.....	1
28	PFHZZ	3120010683473	96151	7443	.BUSHING,SLEEVE.....	1

END OF FIGURE

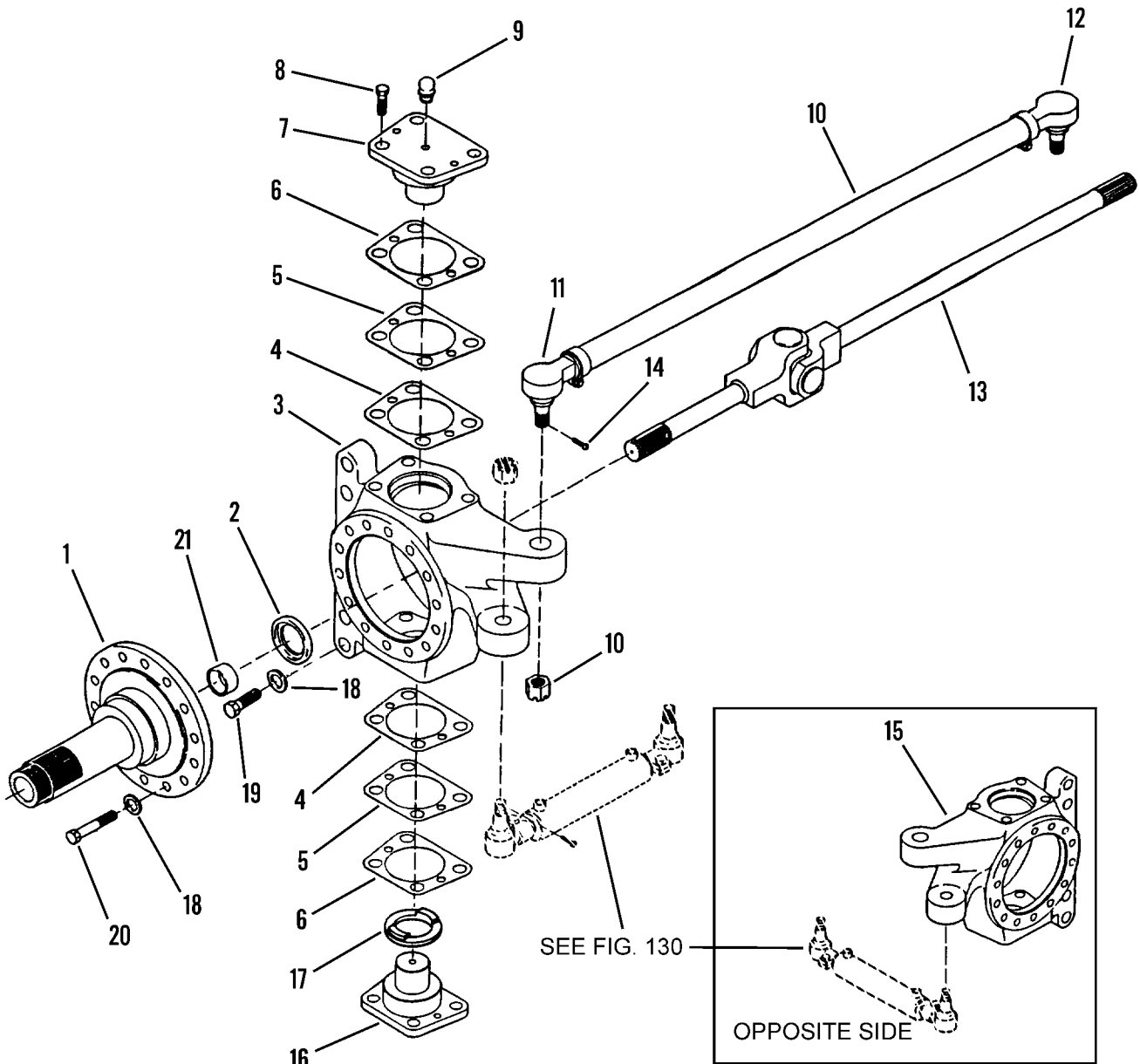
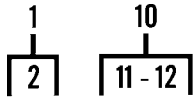

Figure 126. Steering Knuckle, Tie Rod, Universal Joint and Spindle

WP 0002 00		TM10-3930-660-24P				(6)	(7)
(1)	(2)	(3)	(4)	(5)			
ITEM	SMR			PART			
NO	CODE	NSN	CAGEC	NUMBER	DESCRIPTION AND USABLE ON CODES(UOC)		QTY
GROUP 1401 MECHANICAL STEERING GEAR ASSEMBLY							
FIG. 126 STEERING KNUCKLE, TIE ROD, UNIVERSAL JOINT, AND SPINDLE							
1	PFFZZ	2530013059924	3D6E9	A-3213-P-1550	SPINDLE, WHEEL, DRIVI.....		2
2	PAFZZ	5330012915072	3D6E9	A-1205-G-1047	.SEAL, PLAIN ENCASED.....		2
3	PFFZZ	2530013059925	3D6E9	3111-D-2994	SPINDLE, WHEEL, DRIVI.....		1
4	PFFZZ	5365012937955	3D6E9	2203-B-7854	SHIM 0.003 IN SHIM.....		10
5	PFFZZ	5365012929518	3D6E9	2203-C-7855	SHIM 0.005 IN SHIM.....		8
6	PFFZZ	5365012935350	3D6E9	2203-D-7856	SHIM 0.010 IN SHIM.....		4
7	PFFZZ	2530012938574	3D6E9	3266-Z-780	SPINDLE, WHEEL, DRIVI UPPER.....		2
8	XDFZZ		3D6E9	S-2910-1	SCREW.....		16
9	PFOZZ	4730010823178	3D6E9	1199-B-3226	FITTING, LUBRICATION.....		4
10	PFOZZ	2530012936812	3D6E9	A1-3102-Z-3874	TIE ROD, STEERING.....		1
11	PAOZZ	2530011338318	3D6E9	R230073	.TIE ROD END, STEERIN.....		1
12	PAOZZ	2530011338317	3D6E9	R230072	.TIE ROD END, STEERIN.....		1
13	PFOZZ	2520012938588	3D6E9	A-3202-W-8759	UNIVERSAL JOINT, VEH.....		2
14	PFOZZ	5315002981481	80205	MS24665-357	PIN, COTTER.....		6
15	PFFZZ	2530012936864	3D6E9	3111-B-2992	SPINDLE, WHEEL, DRIVI.....		1
16	PFFZZ	2530012938575	3D6E9	3266-A-781	SPINDLE, WHEEL, DRIVI LOWER.....		2
17	PFFZZ	3120014403619	3D6E9	1229-W-4287	BEARING, WASHER, THRU.....		2
18	PFFZZ	5310010830104	19207	12267565	WASHER, FLAT.....		28
19	PAFZZ	5305012937895	78500	S210102	SCREW, CAP, HEXAGON H.....		8
20	PFFZZ	5305011368347	78500	S-21014-1	SCREW, CAP, HEXAGON H.....		20
21	PFOZZ	3120014489420	1YHH8	8040716	BUSHING, SLEEVE.....		2

END OF FIGURE

1
2-7

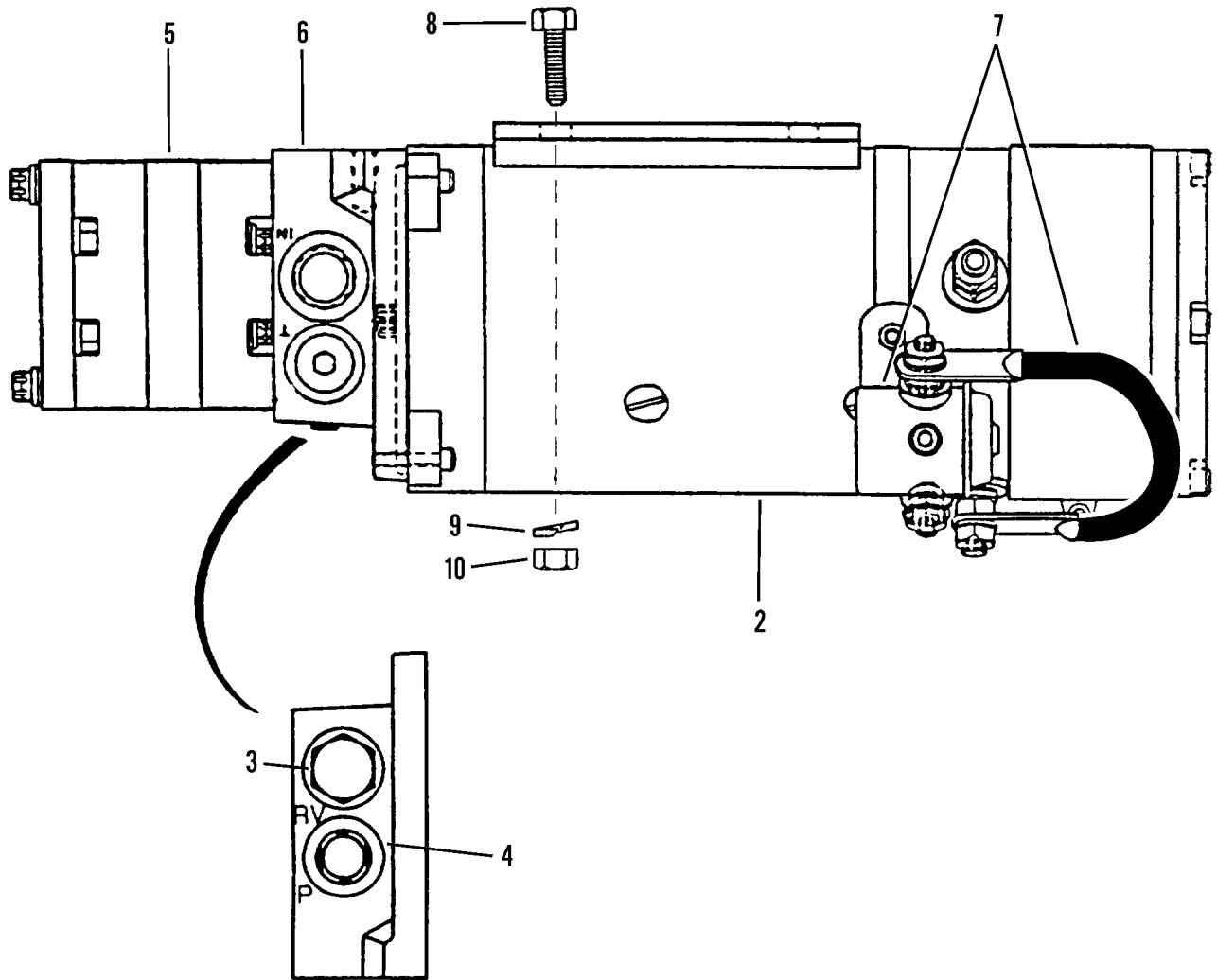

Figure 127. Emergency Steering Pump and Motor

WP 0002 00			TM10-3930-660-24P			
(1)	(2)	(3)	(4)	(5)	(6)	(7)
ITEM	SMR			PART		
NO	CODE	NSN	CAGEC	NUMBER	DESCRIPTION AND USABLE ON CODES(UOC)	QTY
					GROUP 1410 HYDRAULIC PUMP OR FLUID MOTOR ASSEMBLY	
					FIG. 127 EMERGENCY STEERING PUMP AND MOTOR	
1	PBOFF	4320012898261	1YHH8	8440144	PUMP UNIT,ROTARY.....	1
2	PFFZZ	4320012977296	53899	KMD-8	.MOTOR,HYDRAULIC.....	1
3	PFFZZ	4820012975034	53899	RV-12	.VALVE,SAFETY RELIEF.....	1
4	PFFZZ	4820012970135	53899	VL-04	.VALVE,CHECK.....	1
5	PAFZZ	4320012912991	53899	KP50	.PUMP,ROTARY.....	1
6	PFFZZ	4320012970327	53899	N-92	.HOUSING,LIQUID PUMP.....	1
7	PFFZZ	2920012985447	53899	W-12	.RELAY-SOLENOID,ENGI.....	1
8	PFOZZ	5305000680511	80204	B1821BH038C125N	SCREW,CAP,HEXAGON H.....	4
9	PFOZZ	5310006379541	81718	H2525M	WASHER,LOCK.....	4
10	PFOZZ	5310007320558	96906	MS51967-8	NUT,PLAIN,HEXAGON.....	4

END OF FIGURE

2
|
3-4

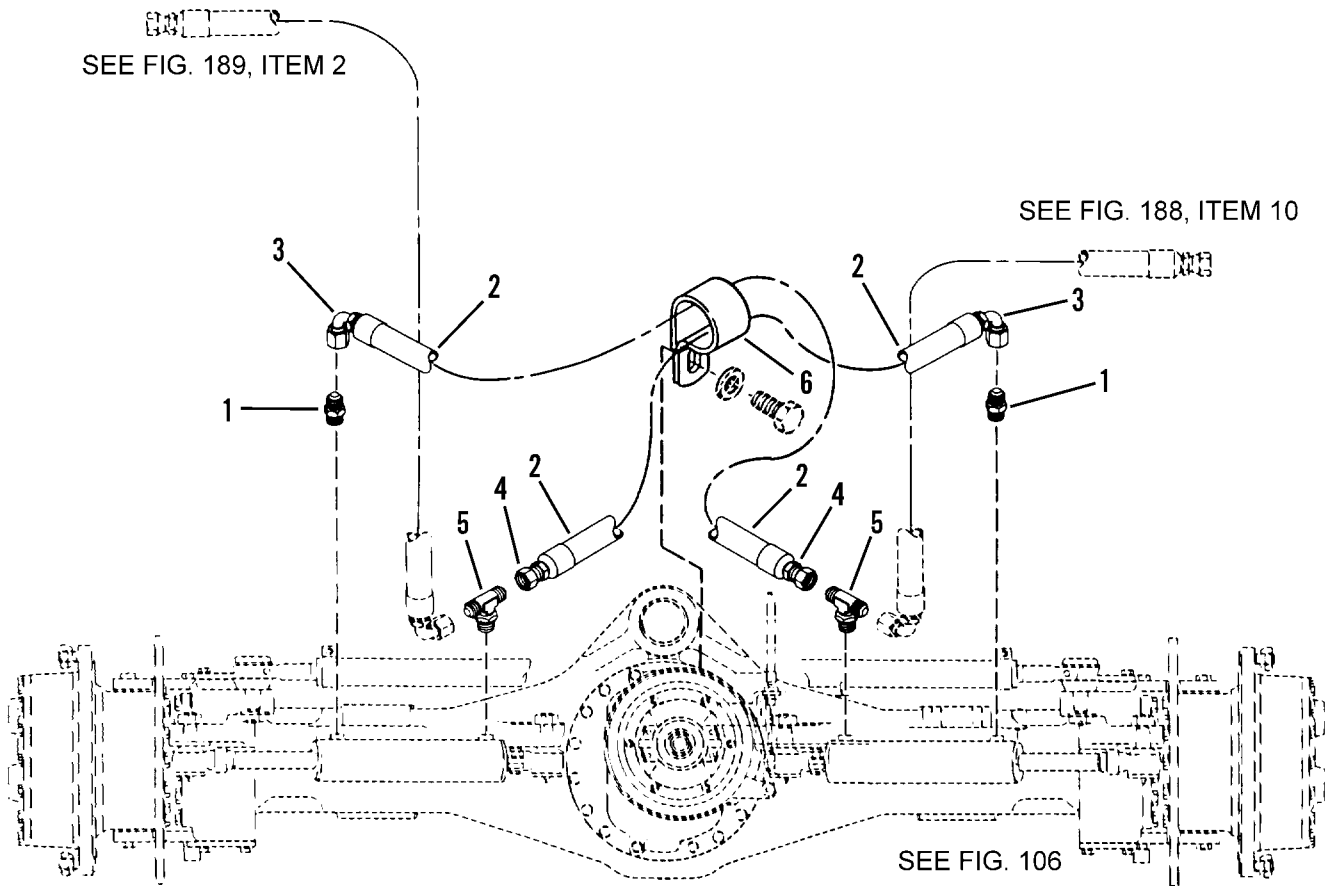

Figure 128. Hydraulic Steering Lines and Fittings, Front Axle

WP 0002 00			TM10-3930-660-24P			
(1)	(2)	(3)	(4)	(5)	(6)	(7)
ITEM	SMR			PART		
NO	CODE	NSN	CAGEC	NUMBER	DESCRIPTION AND USABLE ON CODES(UOC)	QTY
GROUP 1411 HOSES, LINES, FITTINGS						
FIG. 128 HYDRAULIC STEERING LINES AND FITTINGS, FRONT AXLE						
1	PFOZZ	4730004919576	96906	MS51525A6	ADAPTER,STRAIGHT,TU W/O RING.....	2
2	PAOZZ	4720013786502	1YHH8	6604762	HOSE ASSEMBLY,NONME.....	2
3	PFOZZ	4730011467079	01276	FC5143-0606S	.ELBOW,TUBE TO HOSE JIC 37 DEG.	1
					SWIVEL ELBOW 90 DEG. SHORT DROP 9/16 - 18 TH'D.....	
4	PFOZZ	4730009225131	98441	20642-6-6	.ADAPTER,STRAIGHT,TU JIC FEMALE	1
					SWIVEL NUT CONNECTOR 9/16 - 18 TH'D.	
5	PFOZZ	4730000098619	96906	MS51529A6	TEE,TUBE TO BOSS W/O RING.....	2
6	PAOZZ	5340012978903	75272	C0V2117Z1	CLAMP,LOOP.....	1

END OF FIGURE

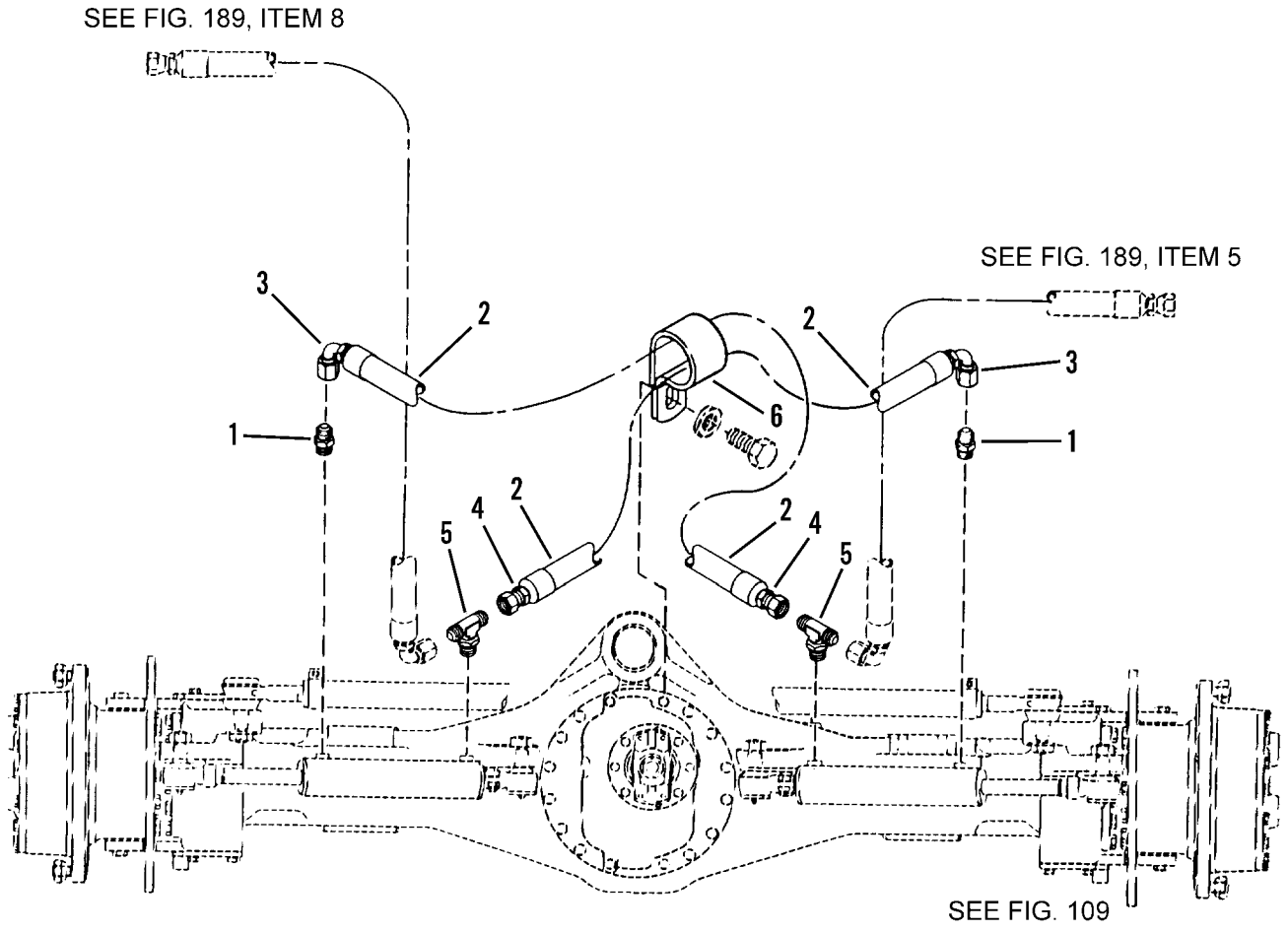

Figure 129. Hydraulic Steering Lines and Fittings, Rear Axle

WP 0002 00			TM10-3930-660-24P			
(1)	(2)	(3)	(4)	(5)	(6)	(7)
ITEM	SMR			PART		
NO	CODE	NSN	CAGEC	NUMBER	DESCRIPTION AND USABLE ON CODES(UOC)	QTY
					GROUP 1411 HOSES, LINES, FITTINGS	
					FIG. 129 HYDRAULIC STEERING LINES AND FITTINGS, REAR AXLE	
1	PFOZZ	4730004919576	96906	MS51525A6	ADAPTER,STRAIGHT,TU W/O RING.....	2
2	PAOZZ	4720013786502	1YHH8	6604762	HOSE ASSEMBLY,NONME.....	2
3	PFOZZ	4730011467079	01276	FC5143-0606S	.ELBOW,TUBE TO HOSE.....	1
4	PFOZZ	4730009225131	98441	20642-6-6	.ADAPTER,STRAIGHT,TU.....	1
5	PFOZZ	4730008896058	30780	6S50XS	TEE,TUBE TO BOSS W/O RING.....	2
6	PAOZZ	5340012978903	75272	COV2117Z1	CLAMP,LOOP.....	1

END OF FIGURE

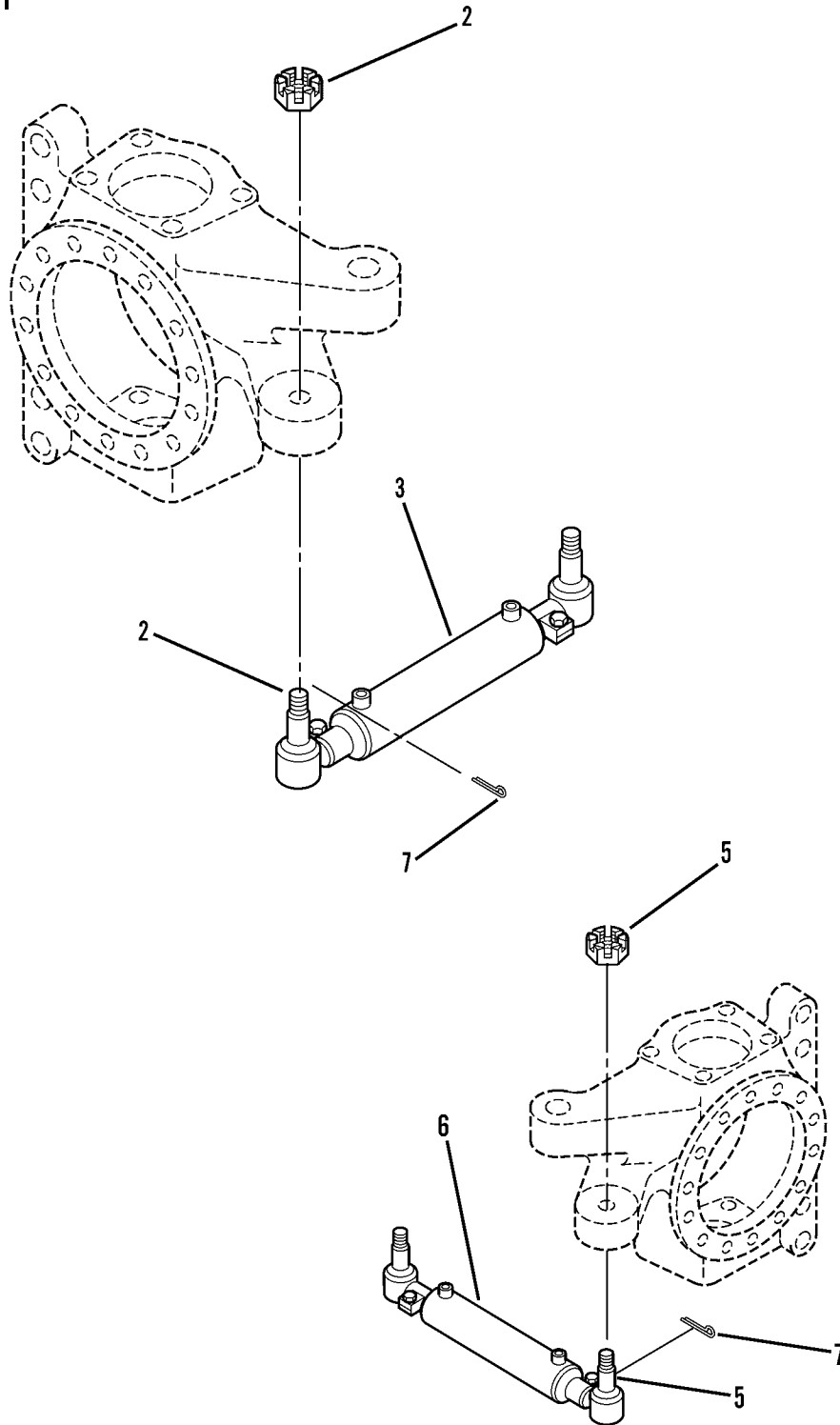
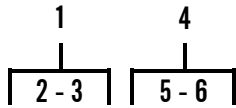

Figure 130. Steering Cylinders

WP 0002 00			TM10-3930-660-24P			
(1)	(2)	(3)	(4)	(5)	(6)	(7)
ITEM	SMR			PART		
NO	CODE	NSN	CAGEC	NUMBER	DESCRIPTION AND USABLE ON CODES(UOC)	QTY
					GROUP 1412 HYDRAULIC OR AIR CYLINDERS	
					FIG. 130 STEERING CYLINDERS	
1	PFOOO	3040014543531	3D6E9	A1-3280Q9819	CYLINDER ASSEMBLY,A LEFT, FRONT AND REAR.....	2
2	PAOZZ	3040012936867	3D6E9	A2-3144-Q-1005	.CAP,LINEAR ACTUATIN.....	2
3	XDOZZ		3D6E9	A3280K9449	.CYLINDER ASSEMBLY.....	1
4	PFOOO	3040014543533	3D6E9	A23280K9449	CYLINDER ASSEMBLY,A RIGHT, FRONT AND REAR.....	2
5	PFOZZ	3040012936868	3D6E9	A1-3144-Q-1005	.TIE-ROD END.....	2
6	XDOZZ		3D6E9	A3280K9449	.CYLINDER ASSEMBLY.....	1
7	PFOZZ	5315002981481	96906	MS24665-357	PIN,COTTER.....	8

END OF FIGURE

7
|
8-9

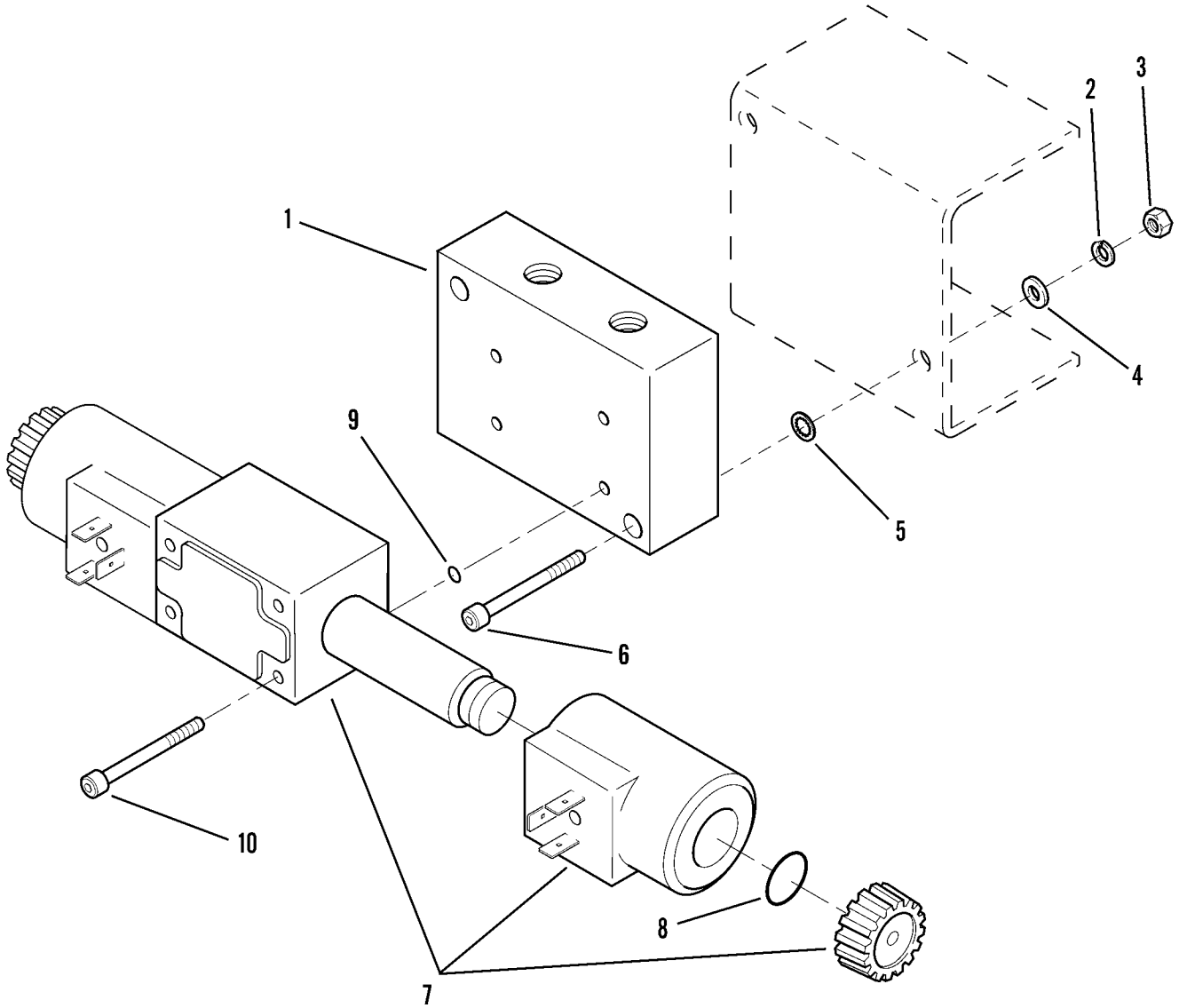

Figure 131. Steering Select Valve

WP 0002 00			TM10-3930-660-24P			
(1)	(2)	(3)	(4)	(5)	(6)	(7)
ITEM	SMR			PART		
NO	CODE	NSN	CAGEC	NUMBER	DESCRIPTION AND USABLE ON CODES(UOC)	QTY

GROUP 1414 STEERING SYSTEM VALVES

FIG. 131 STEERING SELECT VALVE

1	PFFZZ	4810012938569	14320	HD01-08-A-S277	SUBPLATE,SOLENOID V.....	1
2	PFOZZ	5310005146674	96906	MS35335-34	WASHER,LOCK.....	2
3	PFOZZ	5310008807744	96906	MS51967-5	NUT,PLAIN,HEXAGON.....	2
4	PFOZZ	5310000814219	96906	MS27183-12	WASHER,FLAT.....	2
5	PFOZZ	5310004079566	96906	MS35338-45	WASHER,LOCK.....	2
6	PFOZZ	5305009836623	96906	MS16997-82	SCREW,CAP,SOCKET HE.....	2
7	PFOZZ	4820014388833	1YHH8	8902138	VALVE,LINEAR,DIRECT.....	1
8	PFOZZ	5331012113000	27005	009091	.O-RING PART OF KIT P/N 314087.....	1
9	PFOZZ	5331012641413	27005	007111	.O-RING PART OF KIT P/N 314087.....	4
10	PFFZZ	5305009789362	96906	MS16997-52	SCREW,CAP,SOCKET HE.....	4

END OF FIGURE

8
9

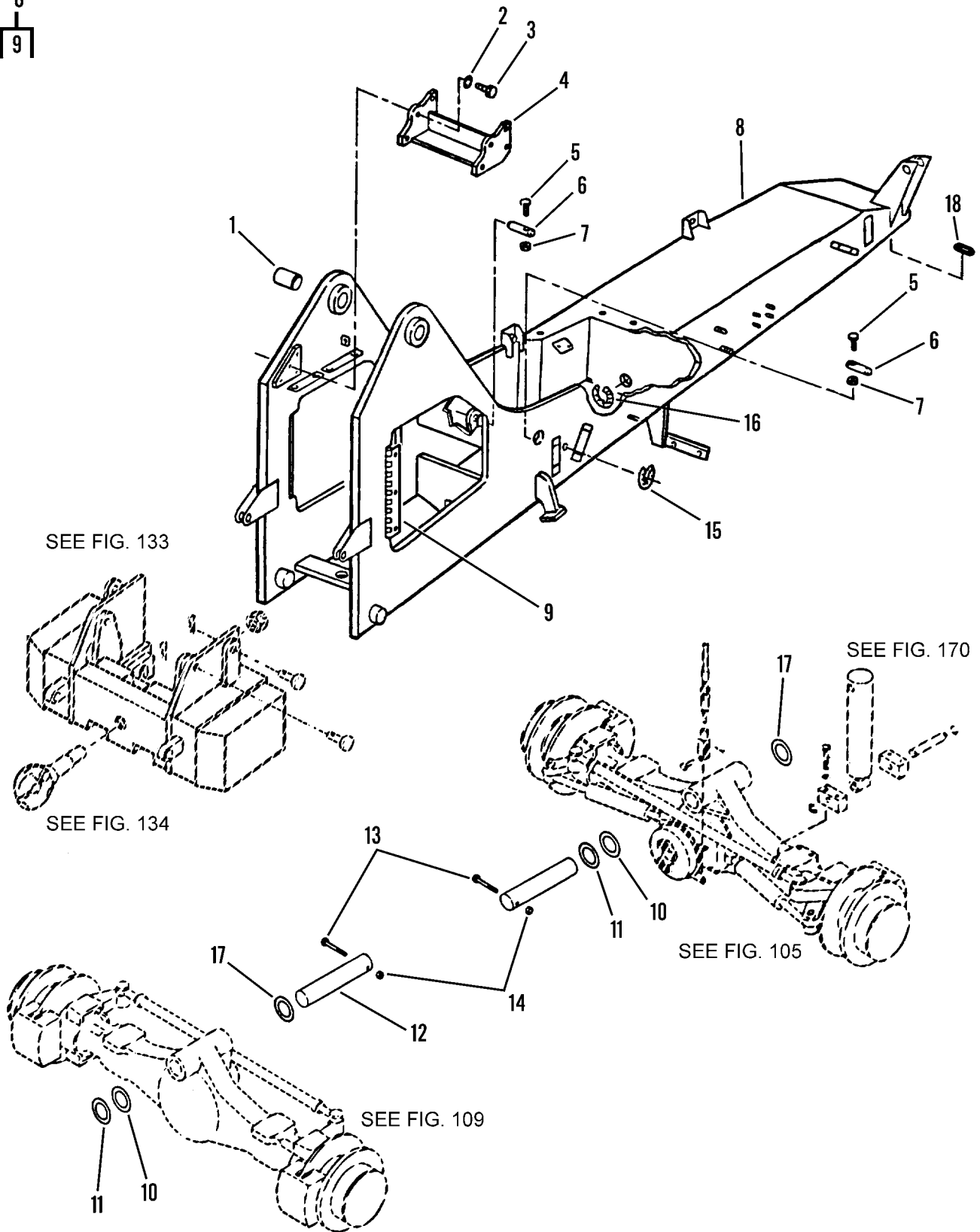
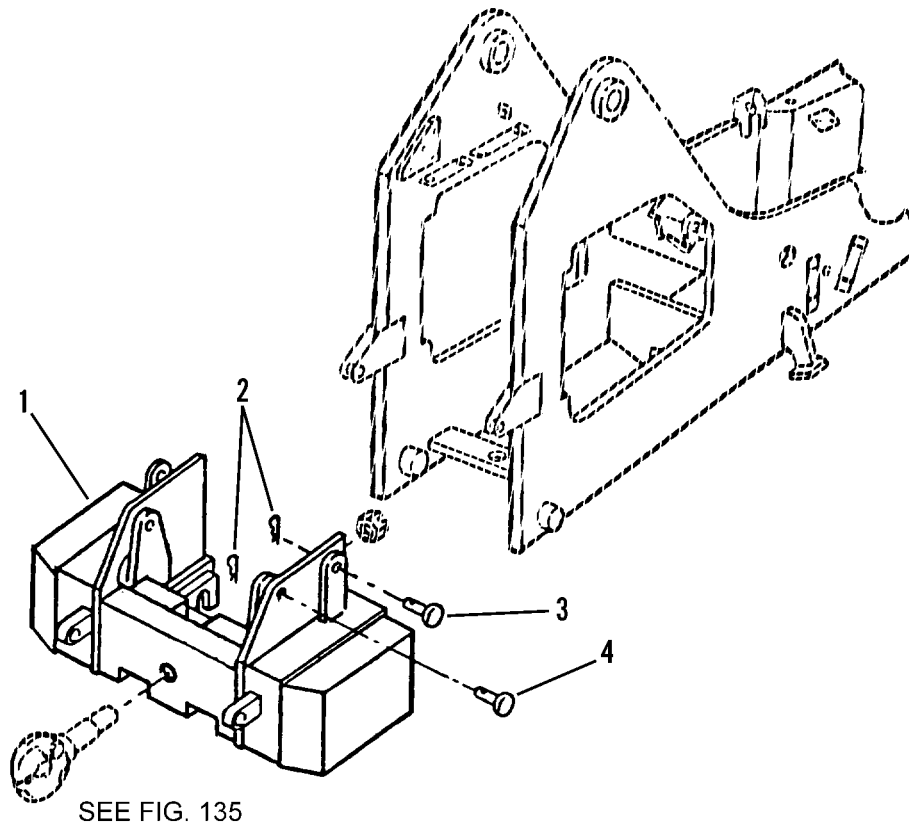

Figure 132. Frame Assembly and Pivot Pins

WP 0002 00			TM10-3930-660-24P			
(1)	(2)	(3)	(4)	(5)	(6)	(7)
ITEM	SMR			PART		
NO	CODE	NSN	CAGEC	NUMBER	DESCRIPTION AND USABLE ON CODES(UOC)	QTY
					GROUP 15 FRAME, TOWING ATTACHMENTS, DRAWBARS, AND ARTICULATION SYSTEMS	
					GROUP 1501 FRAME ASSEMBLY	
					FIG. 132 FRAME ASSEMBLY AND PIVOT PINS	
1	PFHZZ	3120013782545	1YHH8	8065635	BUSHING, BOSS.....	1
2	PFHZZ	5310005847888	96906	MS35338-51	WASHER, LOCK.....	8
3	PFHZZ	5305000504212	96906	MS90725-186	SCREW, CAP, HEXAGON H.....	8
4	PAOZZ	2510013012983	1YHH8	6606753	FRAME SECTION, STRUC.....	1
5	PFOZZ	5305002693218	96906	MS90725-68	SCREW, CAP, HEXAGON H.....	2
6	PFOZZ	5315013031017	1YHH8	6601851	PIN, STRAIGHT, HEADLE.....	2
7	PFOZZ	5310000874652	81349	M45913/1-6CG5C	NUT, SELF-LOCKING, HE.....	2
8	XDHZZ		1YHH8	6603755	FRAME.....	1
9	PFHZZ	2510012936034	1YHH8	7077261	.HINGE, DOOR, VEHICULA.....	2
10	PFFZZ	5310012977547	79807	3.06IDX4.75ODX.0 6THK	WASHER, FLAT.....	4
11	PAFZZ	5310012977554	96652	41-19	WASHER, FLAT.....	1
12	PFFZZ	2530012969347	1YHH8	7075762	ROD, ALIGNING, VEHICU.....	2
13	PFFZZ	5305007246760	96906	MS90725-174	SCREW, CAP, HEXAGON H.....	2
14	PFFZZ	5310002694040	96906	MS51922-49	NUT, SELF-LOCKING, HE.....	2
15	MOOZZ		1YHH8	8221010-0100	CONDUIT MAKE FROM P/N LCP750 CUT TO 10" LG.....	2
16	MOOZZ		1YHH8	8221010-0200	CONDUIT MAKE FROM P/N LCP750 CUT TO 20" LG.....	1
17	PFFZA	5310008639368	08903	26-10849-1	WASHER, FLAT 3.06"+/-.015"IDX4.75"+/ -.032"ODX.12+/-.012"THK WROUGHT WASHER.....	4
18	MOOZZ		1YHH8	8221011-0085	CONDUIT, 1/2 IDX8.5 MAKE FROM P/N LCP500 CUT 8.5" LG.....	1

END OF FIGURE



SEE FIG. 135

Figure 133. Counterweight Assembly

WP 0002 00			TM10-3930-660-24P			
(1)	(2)	(3)	(4)	(5)	(6)	(7)
ITEM	SMR			PART		
NO	CODE	NSN	CAGEC	NUMBER	DESCRIPTION AND USABLE ON CODES(UOC)	QTY

GROUP 1502 COUNTERWEIGHTS

FIG. 133 COUNTERWEIGHT ASSEMBLY

1	PFOZZ	3930012939328	1YHH8	6603214	COUNTERWEIGHT ASSEM.....	1
2	PFOZZ	5315011612696	96652	21-08	PIN, LOCK.....	4
3	PFOZZ	5315012931111	96652	11-325	PIN, STRAIGHT, HEADED.....	2
4	PFOZZ	5315013159005	96652	11-335	PIN, STRAIGHT, HEADED.....	1

END OF FIGURE

1
2-11

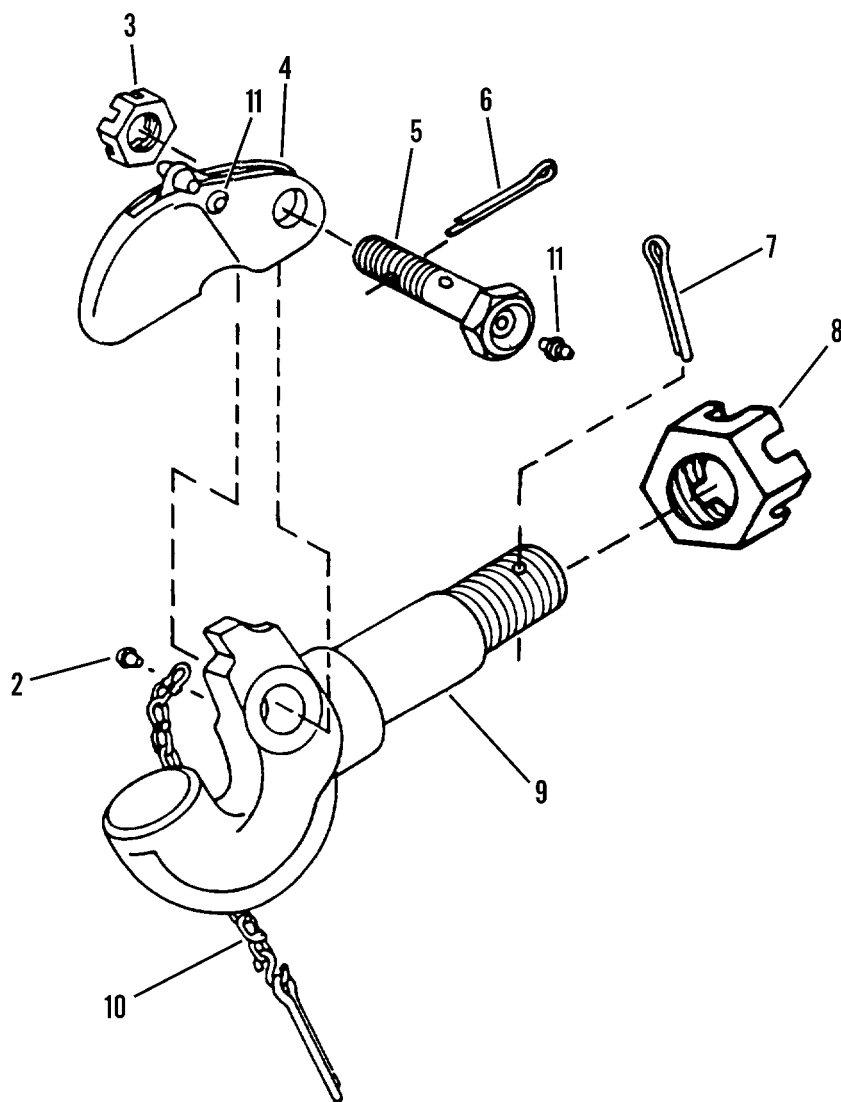

Figure 134. Pintle Hook

WP 0002 00			TM10-3930-660-24P			
(1)	(2)	(3)	(4)	(5)	(6)	(7)
ITEM	SMR			PART		
NO	CODE	NSN	CAGEC	NUMBER	DESCRIPTION AND USABLE ON CODES(UOC)	QTY

GROUP 1503 PINTLES AND TOWING
ATTACHMENTS

FIG. 134 PINTLE HOOK

1	PFOZZ	2540007760103	96906	MS51118	PINTLE ASSEMBLY, TOW.....	1
2	PFOZZ	5305004865292	74410	XB-128	.SCREW.....	1
3	PFOZZ	5310004848816	74410	120-2	.NUT, PLAIN, SLOTTED, H.....	1
4	PFOZZ	2540011515703	74410	XA-764-A	.LATCH, PINTLE HOOK.....	1
5	PFOZZ	4730012936907	74410	XA-766-1	.BOLT, FLUID PASSAGE.....	1
6	PFOZZ	5315011531451	74410	119-1	.PIN, COTTER.....	1
7	PFOZZ	5315002341848	96906	MS24665-629	.PIN, COTTER.....	1
8	PFOZZ	5310008427634	24617	427667	.NUT, PLAIN, SLOTTED, H.....	1
9	PFOZZ	2540012893947	74410	XA-761	.HOOK, PINTLE.....	1
10	PFOZZ	4010012931710	74410	XA-199	.CHAIN ASSEMBLY, SING.....	1
11	PFOZZ	4730000504203	96906	MS-15001-1	.FITTING, LUBRICATION.....	1

END OF FIGURE

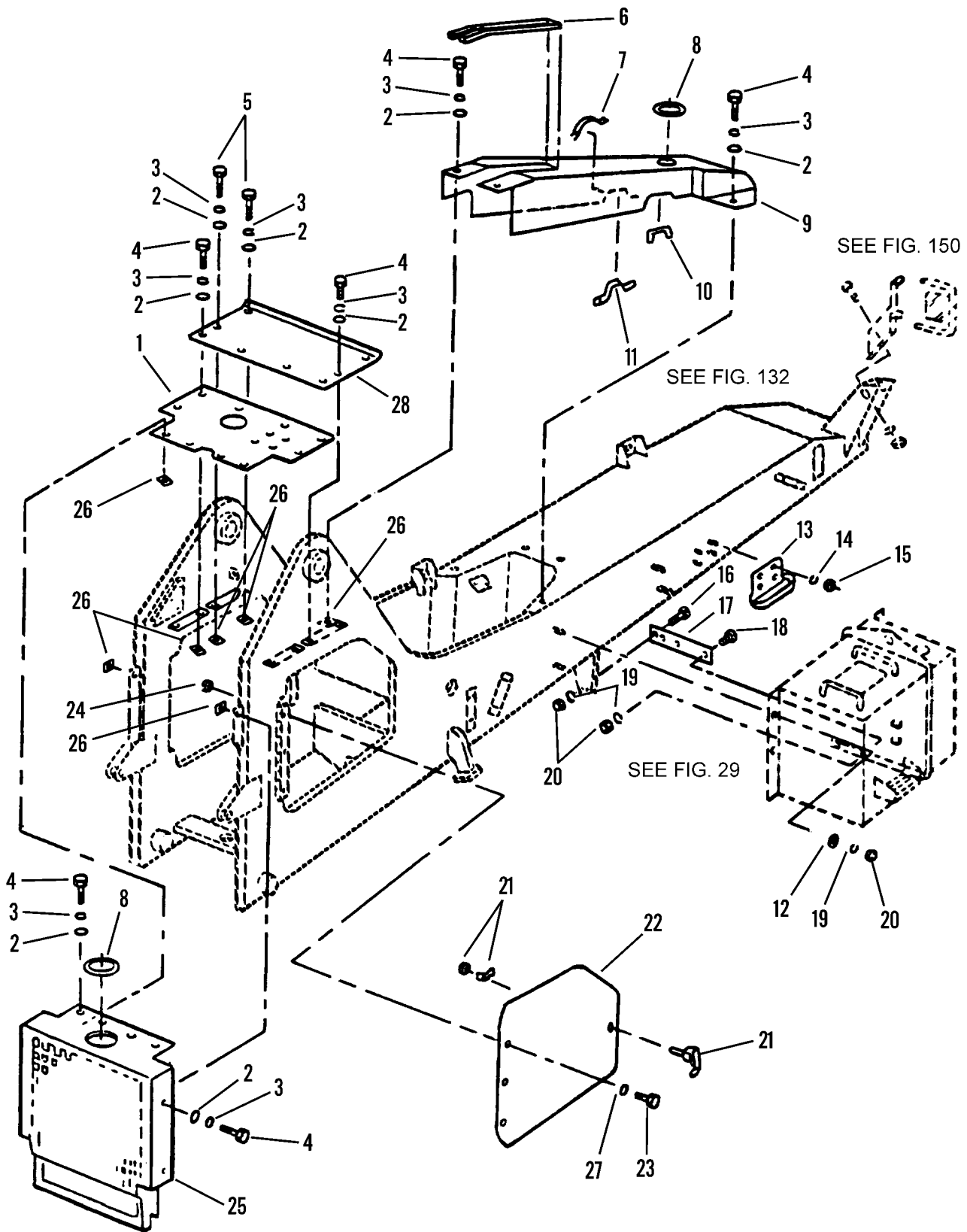

Figure 135. Miscellaneous Frame Covers

WP 0002 00		TM10-3930-660-24P				
(1)	(2)	(3)	(4)	(5)	(6)	(7)
ITEM	SMR			PART		
NO	CODE	NSN	CAGEC	NUMBER	DESCRIPTION AND USABLE ON CODES(UOC)	QTY
GROUP 18 BODY, CAB, HOOD, AND HULL						
GROUP 1801 BODY, CAB, HOOD, AND HULL ASSEMBLIES						
FIG. 135 MISCELLANEOUS FRAME COVERS						
1	PFOZZ	2510012936858	1YHH8	6604103	PANEL,BODY,VEHICULA.....	1
2	PFOZZ	5310000814219	96906	MS27183-12	WASHER,FLAT.....	2
3	PFOZZ	5310004079566	96906	MS35338-45	WASHER,LOCK.....	24
4	PFOZZ	5306002258499	96906	MS90725-34	BOLT,MACHINE.....	22
5	PFOZZ	5306010758519	96906	MS90725-36	BOLT,MACHINE.....	2
6	MOOZZ		1YHH8	8582406-0413	MOULDING,BLK MAKE FROM BULK	1
7	MOOZZ		1YHH8	8582406-0110	MOULDING P/N 75000317 CUT 41.3" LG..	1
8	MOOZZ		1YHH8	8582406-0195	MOULDING P/N 75000317 CUT 11" LG....	2
9	PFOZZ	5340012993235	1YHH8	6604354	COVER,ACCESS.....	1
10	MOOZZ		1YHH8	8582406-0078	MOULDING,BLK MAKE FROM BULK	1
11	MOOZZ		1YHH8	8582406-0160	MOULDING P/N 75000317 CUT 78" LG....	1
					MOULDING P/N 75000317 CUT 160" LG...	
12	PFOZZ	5310008238803	96906	MS27183-21	WASHER,FLAT.....	V
13	PFOZZ	2590004736331	07860	C21452	BRACKET,VEHICULAR C.....	1
14	PFOZZ	5310006379541	96906	MS35338-46	WASHER,LOCK.....	6
15	PFOZZ	5310007320558	96906	MS51967-8	NUT,PLAIN,HEXAGON.....	6
16	PFOZZ	5305007247222	B8020	4B1821BH063C200N	SCREW,CAP,HEXAGON H.....	2
17	PFOZZ	5340013124931	1YHH8	6602311	PLATE,MOUNTING.....	1
18	PFOZZ	5305007247221	80204	B1821BH063C175N	SCREW,CAP,HEXAGON H.....	2
19	PFOZZ	5310008206653	12603	23E10	WASHER,LOCK.....	6
20	PFOZZ	5310007638920	96906	MS51967-20	NUT,PLAIN,HEXAGON.....	6
21	PFOZZ	5340001136247	80647	62-10-113-30	FASTENER,PAWL.....	2
22	PFOZZ	2510012936859	1YHH8	6604223	PANEL,BODY,VEHICULA.....	2
23	PFOZZ	5305000680500	96906	MS90725-3	SCREW,CAP,HEXAGON H.....	6
24	PFOZZ	5310007616882	96906	MS51967-2	NUT,PLAIN,HEXAGON.....	6
25	PFOZZ	2930012936744	1YHH8	6604143	COVER,RADIATOR.....	1
26	PFOZZ	5310008807744	96906	MS51967-5	NUT,PLAIN,HEXAGON.....	22
27	PFOZZ	5310005825965	96906	MS35338-44	WASHER,LOCK.....	6
28	PFOZZ	5340013024095	1YHH8	6604133	COVER,ACCESS.....	1

END OF FIGURE

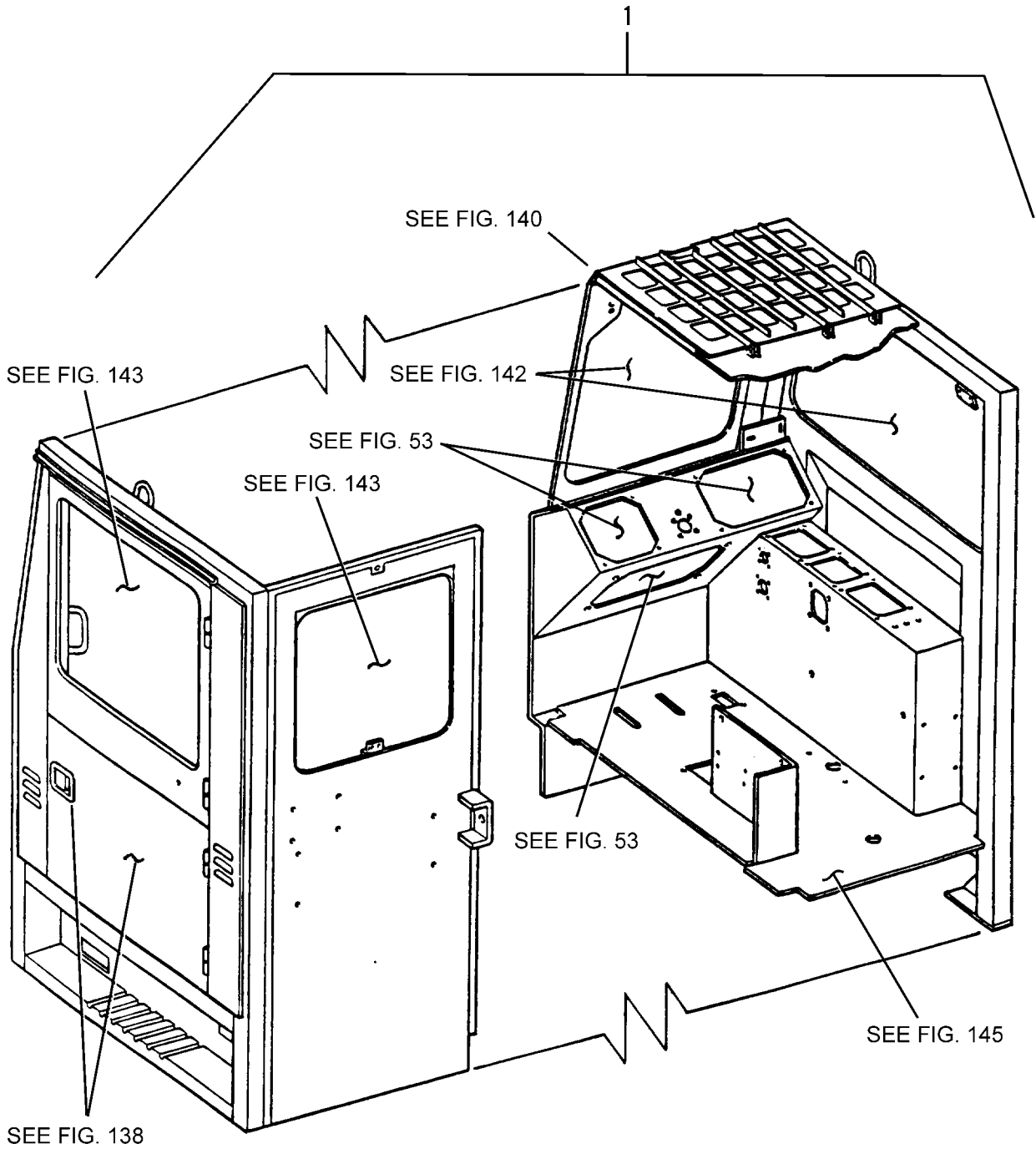

Figure 136. Cab Assembly

WP	0002	00		TM10-3930-660-24P		
(1)	(2)	(3)		(4)	(5)	(6) (7)
ITEM	SMR			PART		
NO	CODE	NSN	CAGEC	NUMBER	DESCRIPTION AND USABLE ON CODES(UOC)	QTY
					GROUP 1801 BODY, CAB, HOOD, AND HULL ASSEMBLIES	
					FIG. 136 CAB ASSEMBLY	
1	PBFFD	2510013100866	1YHH8	6600025	CAB,TRUCK LIFT.....	1
					END OF FIGURE	

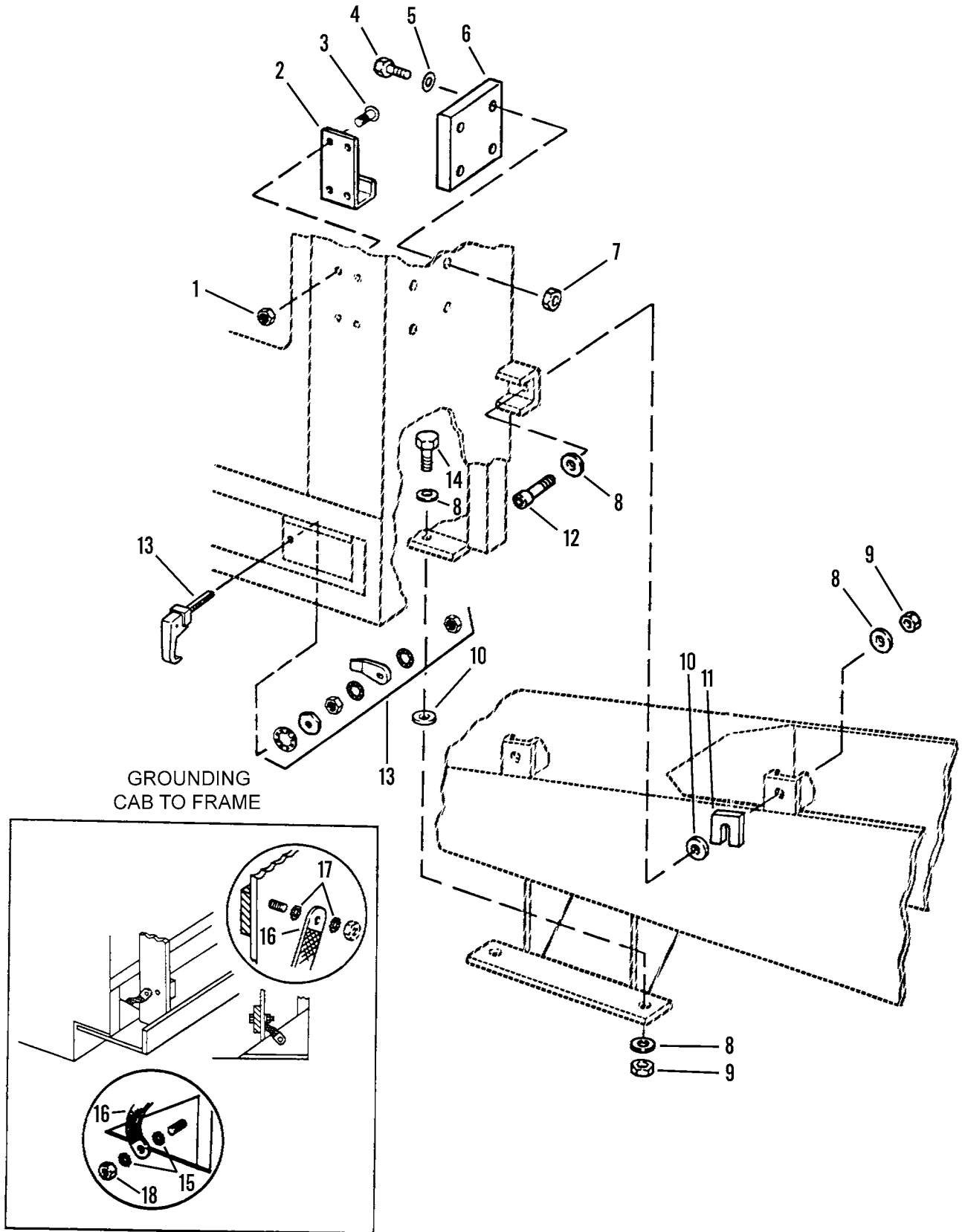

Figure 137. Cab Mounting Hardware

WP 0002 00			TM10-3930-660-24P			
(1)	(2)	(3)	(4)	(5)	(6)	(7)
ITEM	SMR			PART		
NO	CODE	NSN	CAGEC	NUMBER	DESCRIPTION AND USABLE ON CODES(UOC)	QTY
					GROUP 1801 BODY, CAB, HOOD, AND HULL ASSEMBLIES	
					FIG. 137 CAB MOUNTING HARDWARE	
1	PFOZZ	5310006893877	96906	MS17829-3C	NUT, SELF-LOCKING, HE.....	4
2	PFOZZ	4210011646897	54905	02909	BRACKET, FIRE EXTING.....	1
3	PFOZZ	5305009846210	96906	MS35206-263	SCREW, MACHINE.....	4
4	PFFZZ	5305000680509	80204	B1821BH025C125N	SCREW, CAP, HEXAGON H.....	4
5	PFFZZ	5310008238804	96906	MS27183-9	WASHER, FLAT.....	4
6	PFFZZ	2540012936854	1YHH8	8990122	BOX, ACCESSORIES STO.....	1
7	PFFZZ	5310009291807	96906	MS51922-2	NUT, SELF-LOCKING, HE.....	4
8	PFFZZ	5310008098541	96906	MS27183-27	WASHER, FLAT.....	4
9	PFFZZ	5310008111377	96906	MS51922-72	NUT, SELF-LOCKING, HE.....	4
10	PFFZZ	5310012936124	1YHH8	6602601	WASHER, FLAT.....	4
11	PFFZZ	5310012938773	1YHH8	6602591	WASHER, FLAT.....	V
12	PFFZZ	5305009408068	80204	B1821BH100C300N	SCREW, CAP, HEXAGON H.....	2
13	PFOZZ	5340001136247	80647	62-10-113-30	FASTENER, PAWL.....	1
14	PFFZZ	5305009257635	80204	B1821BH100C250N	SCREW, CAP, HEXAGON H.....	2
15	PFFZZ	5310002090786	96906	MS35335-33	WASHER, LOCK.....	2
16	XDFZZ		1YHH8	6611172	STRIP, ELECTRICAL GR.....	1
17	PFFZZ	5310005146674	96906	MS35335-34	WASHER, LOCK.....	1
18	PFFZZ	5310007616882	96906	MS51967-2	NUT, PLAIN, HEXAGON.....	1

END OF FIGURE

1	8	9
2-7	9-28	10-13

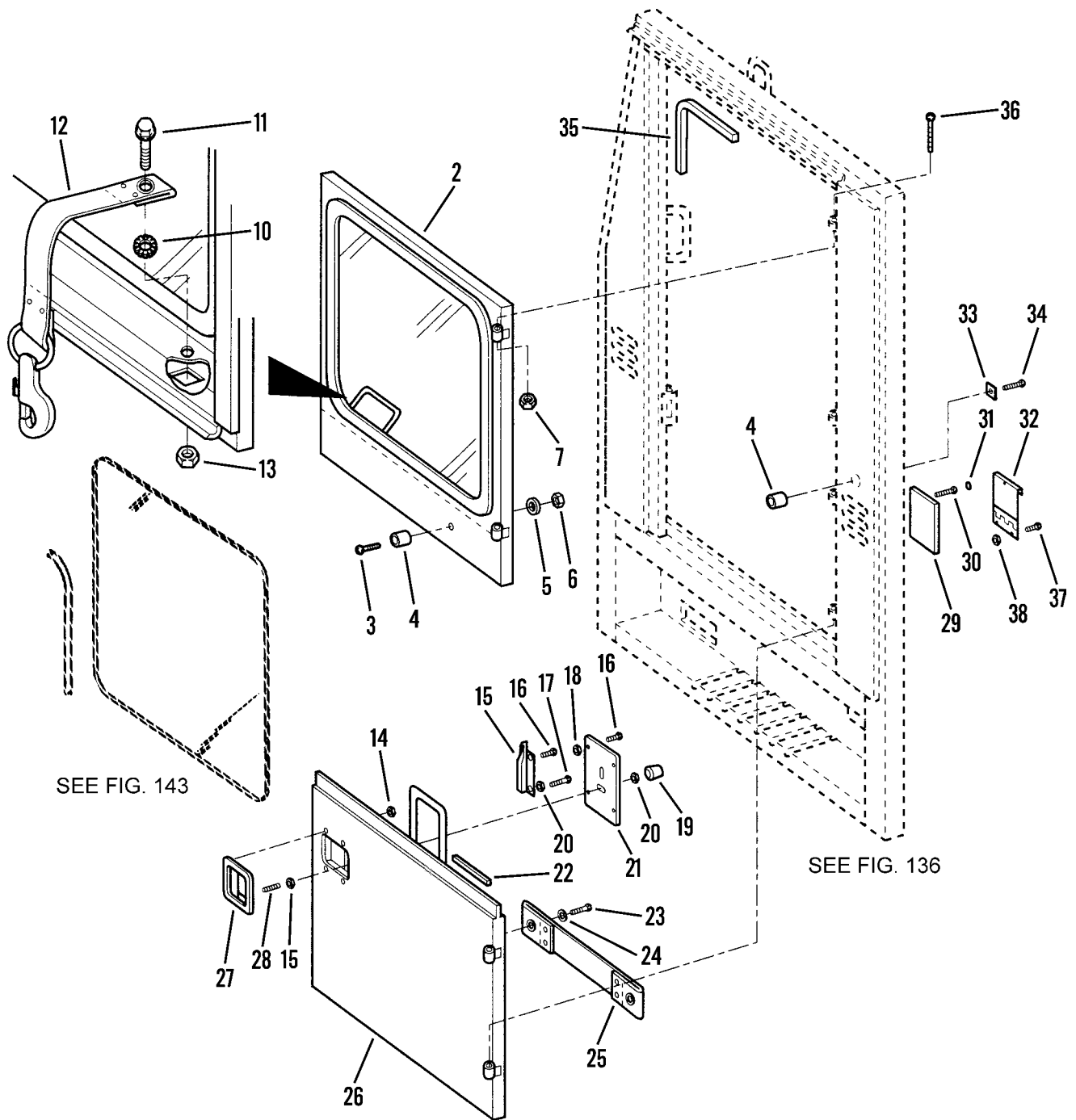

Figure 138. Cab Door Assembly

WP 0002 00		TM10-3930-660-24P				
(1)	(2)	(3)	(4)	(5)	(6)	(7)
ITEM	SMR			PART		
NO	CODE	NSN	CAGEC	NUMBER	DESCRIPTION AND USABLE ON CODES(UOC)	QTY
GROUP 1801 BODY, CAB, HOOD, AND HULL ASSEMBLIES						
FIG. 138 CAB DOOR ASSEMBLY						
1	PFOOF	2510012941476	8D136	B59067	DOOR,VEHICULAR.....	1
2	XAOZZ		8D136	B59046	.DOOR,WELD'T UPPER.....	1
3	PFOZZ	5305000712513	B8020	4B1821BH025C250N	.SCREW,CAP,HEXAGON H.....	1
4	PFOZZ	5340013017930	3J615	002298	.HOLDER,DOOR.....	1
5	PFOZZ	5310005825965	96906	MS35338-44	.WASHER,LOCK.....	1
6	PFOZZ	5310007616882	96906	MS51967-2	.NUT,PLAIN,HEXAGON.....	1
7	PFOZZ	5310007320558	96906	MS51967-8	.NUT,PLAIN,HEXAGON.....	4
8	PFOOF	2510012941477	8D136	B59068	DOOR,VEHICULAR.....	1
9	XDOZZ		1YHH8	6612032	.INSTALLATION,KIT CA.....	1
10	PFOZZ	5310014409679	1YHH8	8310002	..WASHER,LOCK.....	1
11	PFOZZ	5306015041492	1YHH8	8303540	..HHCS 1.4 BOLT.....	1
12	PFOZZ	2510014425524	ORSCO	FE129A-3444-1225	..STRAP,DOOR CHECK,VE.....	1
				3		
13	PFOZZ	5310015041942	1YHH8	8305004	..HEX 1.4X20 NUT.....	2
14	PFOZZ	5310000881251	96906	MS51922-1	.NUT,SELF-LOCKING,HE.....	4
15	PFOZZ	2540013018054	8D136	B59094	.LATCH,DOOR,VEHICULA.....	1
16	PFOZZ	5305004703321	96906	MS51849-74	.SCREW,MACHINE.....	8
17	PFOZZ	5307013016011	8D136	B59095	.STUD,BALL.....	1
18	PFOZZ	5310013296673	1YHH8	8866281	.NUT,PLAIN,BLIND RIV.....	4
19	PFOZZ	5355011299876	72512	40	.KNOB THREADED PLASTIC HOLE 3/8-16	1
					T.H.....	
20	PFOZZ	5310007320558	96906	MS51967-8	.NUT,PLAIN,HEXAGON.....	4
21	PFOZZ	5340013024895	8D136	B59066	.COVER,ACCESS.....	1
22	MOOZZ		8D136	001165	.DOOR SEAL RUBBER MAKE FROM P/N RS-	34
					104 CUT TO 34 FT LG.....	
23	PFOZZ	5305000680500	96906	MS90725-3	.SCREW,CAP,HEXAGON H 1/4-20X1/2....	2
24	PFOZZ	5310008238804	96906	MS27183-9	.WASHER,FLAT.....	2
25	PFOZZ	5340013020878	8D136	002219	.HOLDER,DOOR.....	1
26	XAOZZ		8D136	B59045	.DOOR,WELD'T LOWER.....	1
27	PFOZZ	2540013018053	71843	2214-A	.LATCH,DOOR,VEHICULA.....	1
28	PFOZZ	5307001183133	11083	1J8668	.STUD,CONTINUOUS THR.....	1
29	PFOZZ	2590013018098	1YHH8	8688104	PAD,CUSHIONING.....	1
30	PFOZZ	5320011738180	39428	97517A050	RIVET,BLIND.....	4
31	XDOZZ		95556	SJ 3463	BUTTON,DOOR.....	4
32	PFOZZ	2540013012986	8D136	B59122	COVER,VENTILATORY.....	2
33	PFOZZ	5365013882046	8D136	B59129A	SHIM.....	1
34	PFOZZ	5306002258496	96906	MS90725-31	BOLT,MACHINE.....	1
35	MOOZZ		1YHH8	8582415-1830	SEAL,NONMETALLIC SP MAKE FROM P/N	1
					001165S CUT TO 183" LONG.....	
36	PFOZZ	5305008576886	80204	B1821BH038C450N	SCREW,CAP,HEXAGON H.....	4
37	PFOZZ	5305009846210	96906	MS35206-263	SCREW,MACHINE.....	4
38	PFOZZ	5310006893877	96906	MS17829-3C	NUT,SELF-LOCKING,HE.....	6

END OF FIGURE

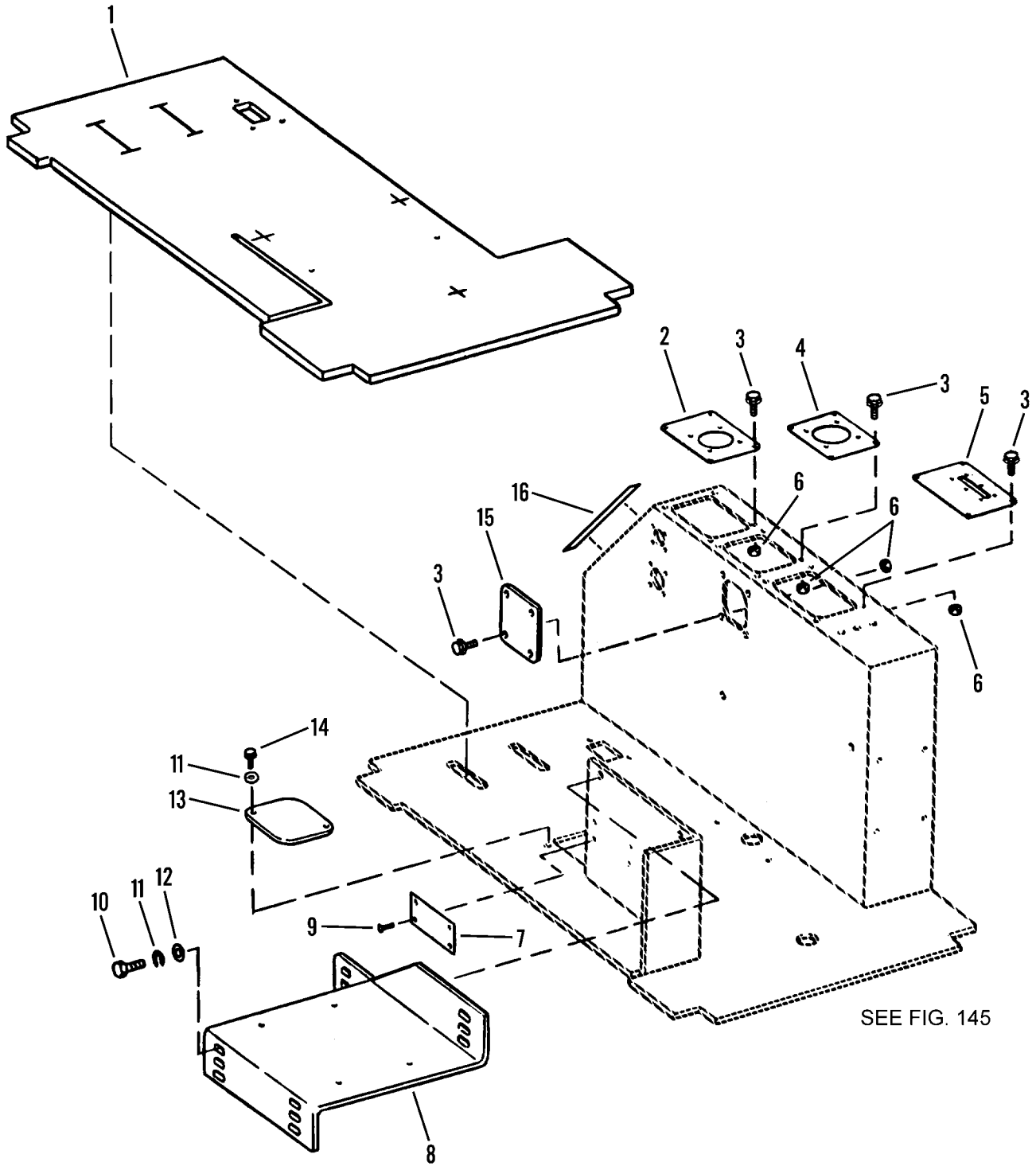

Figure 139. Cab Interior Cover Plates and Floor Mats

WP 0002 00			TM10-3930-660-24P			
(1)	(2)	(3)	(4)	(5)	(6)	(7)
ITEM	SMR			PART		
NO	CODE	NSN	CAGEC	NUMBER	DESCRIPTION AND USABLE ON CODES(UOC)	QTY
					GROUP 1801 BODY, CAB, HOOD, AND HULL ASSEMBLIES	
					FIG. 139 CAB INTERIOR COVER PLATES AND FLOOR MAT	
1	PFFZZ	2540013004476	8D136	B59155	MAT,FLOOR.....	1
2	PFFZZ	5340013039703	8D136	B59020	COVER,ACCESS.....	1
3	PFFZZ	5305013887019	1YHH8	8303981	SCREW,CAP,HEXAGON H.....	16
4	PFFZZ	5340013020806	8D136	B59019	COVER,ACCESS.....	1
5	PFFZZ	2510013012980	8D136	B59092	PANEL,BODY,VEHICULA.....	1
6	PFFZZ	5310013296673	1YHH8	8866281	NUT,PLAIN,BLIND RIV.....	28
7	PFFZZ	9905013014635	8D136	003289	PLATE,IDENTIFICATIO.....	1
8	PFFZZ	2540013005279	8D136	859058	SUPPORT,SEAT,VEHICU.....	1
9	PFFZZ	5320012687658	39428	97517A025	RIVET,BLIND.....	4
10	PFFZZ	5305002693211	79218	W1006-1	SCREW,CAP,HEXAGON H.....	4
11	PFFZZ	5310006379541	81718	H2525M	WASHER,LOCK.....	6
12	PFFZZ	5310000806004	96906	MS27183-14	WASHER,FLAT.....	4
13	PFFZZ	5340013020807	8D136	B59111	COVER,ACCESS.....	1
14	PFFZZ	5305005434372	72741	197-207	SCREW,CAP,HEXAGON H.....	2
15	PFFZZ	5340013029520	8D136	B59042	COVER,ACCESS.....	1
16	MOOZZ		1YHH8	8582406-0110	MOULDING BLK MAKE FROM BULK MOULDING P/N 75000317 CUT 11" LG....	1

END OF FIGURE

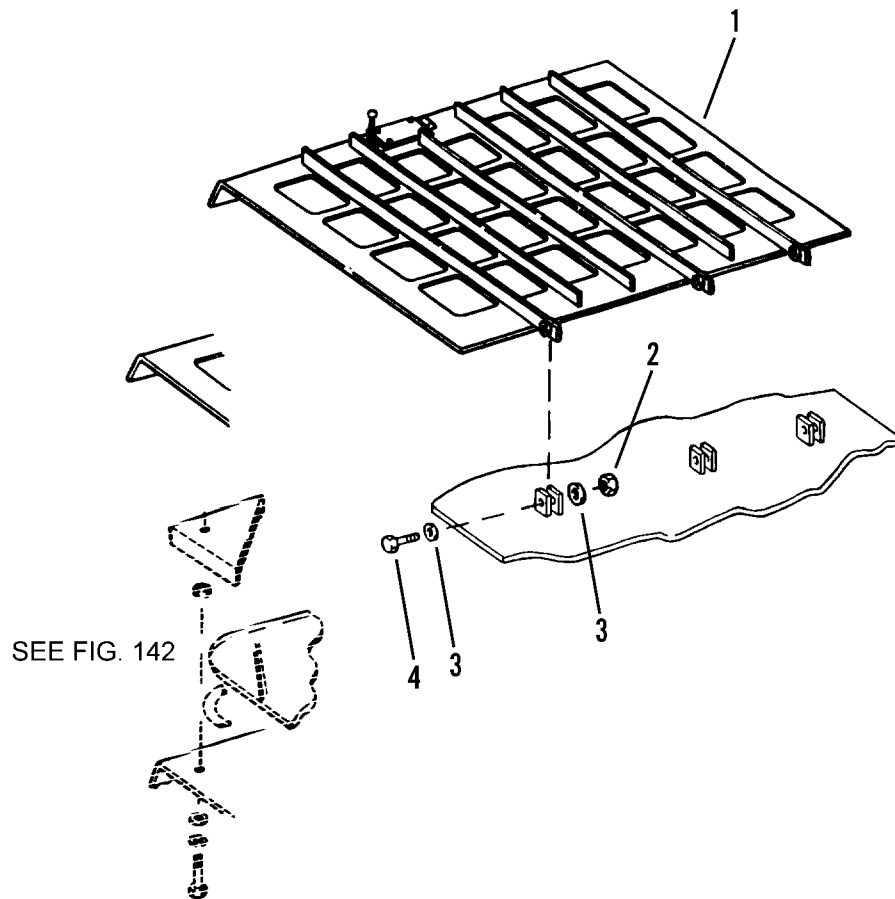

Figure 140. Cab Skylight Guard

WP	0002	00	TM10-3930-660-24P			
(1)	(2)	(3)	(4)	(5)	(6)	(7)
ITEM	SMR			PART		
NO	CODE	NSN	CAGEC	NUMBER	DESCRIPTION AND USABLE ON CODES(UOC)	QTY

GROUP 1801 BODY, CAB, HOOD, AND HULL ASSEMBLIES

FIG. 140 CAB SKYLIGHT GUARD

1	PFOZZ	2510013012979	1YHH8	8866267	PANEL,BODY,VEHICULA.....	1
2	PFOZZ	5310007680318	24617	9413509	NUT,PLAIN,HEXAGON.....	3
3	PFOZZ	5310008095997	96906	MS27183-17	WASHER,FLAT.....	6
4	PFOZZ	5305000712071	B8020	4B1821BH050C200N	SCREW,CAP,HEXAGON H.....	3

END OF FIGURE

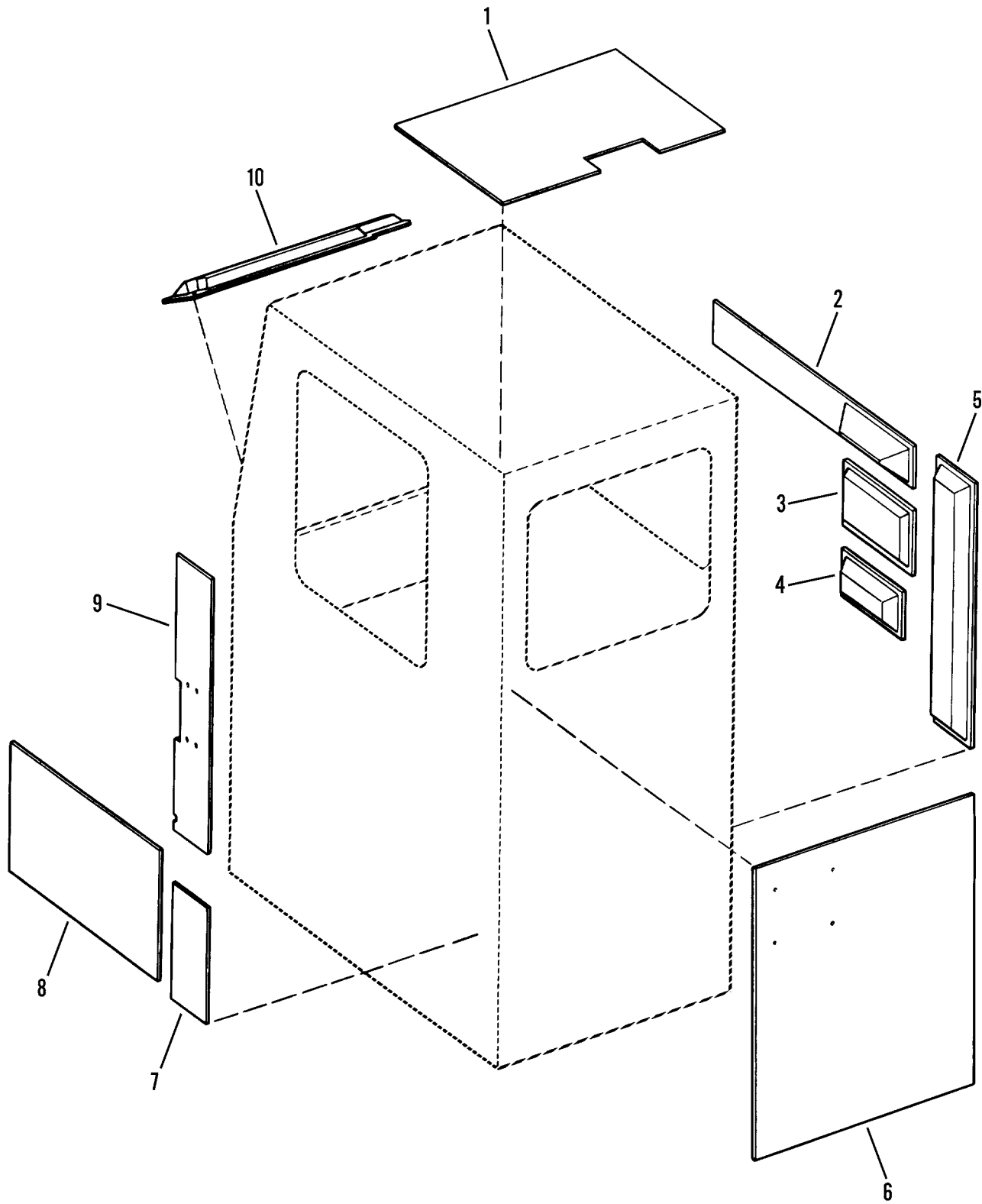

Figure 141. Cab Sound Suppression Panels

WP 0002 00			TM10-3930-660-24P			
(1)	(2)	(3)	(4)	(5)	(6)	(7)
ITEM	SMR			PART		
NO	CODE	NSN	CAGEC	NUMBER	DESCRIPTION AND USABLE ON CODES(UOC)	QTY

GROUP 1801 BODY, CAB, HOOD, AND HULL ASSEMBLIES

FIG. 141 CAB SOUND SUPPRESSION PANELS

1	PFFZZ	2540012977263	1YHH8	6608993	LINER, INTERIOR.....	1
2	PFFZZ	2510012975263	1YHH8	6609082	PANEL, SIDEWALL.....	1
3	PFFZZ	2510012970352	1YHH8	6609032	PANEL, BODY, VEHICULA.....	1
4	PFFZZ	2510012977267	1YHH8	6609052	PANEL, SIDEWALL.....	1
5	PFFZZ	2510012970351	1YHH8	6609022	PANEL, BODY, VEHICULA.....	1
6	PFFZZ	2540012977264	1YHH8	6609003	PANEL, INTERIOR WALL.....	1
7	PFFZZ	2540012977266	1YHH8	6609042	PANEL, SIDEWALL.....	1
8	PFFZZ	2540012977265	1YHH8	6609012	LINER, LOWER PANEL.....	1
9	PFFZZ	2540012977268	1YHH8	6609072	PANEL, SIDEWALL.....	1
10	PFFZZ	2540014529434	1YHH8	6609452	PANEL, DASH.....	1

END OF FIGURE

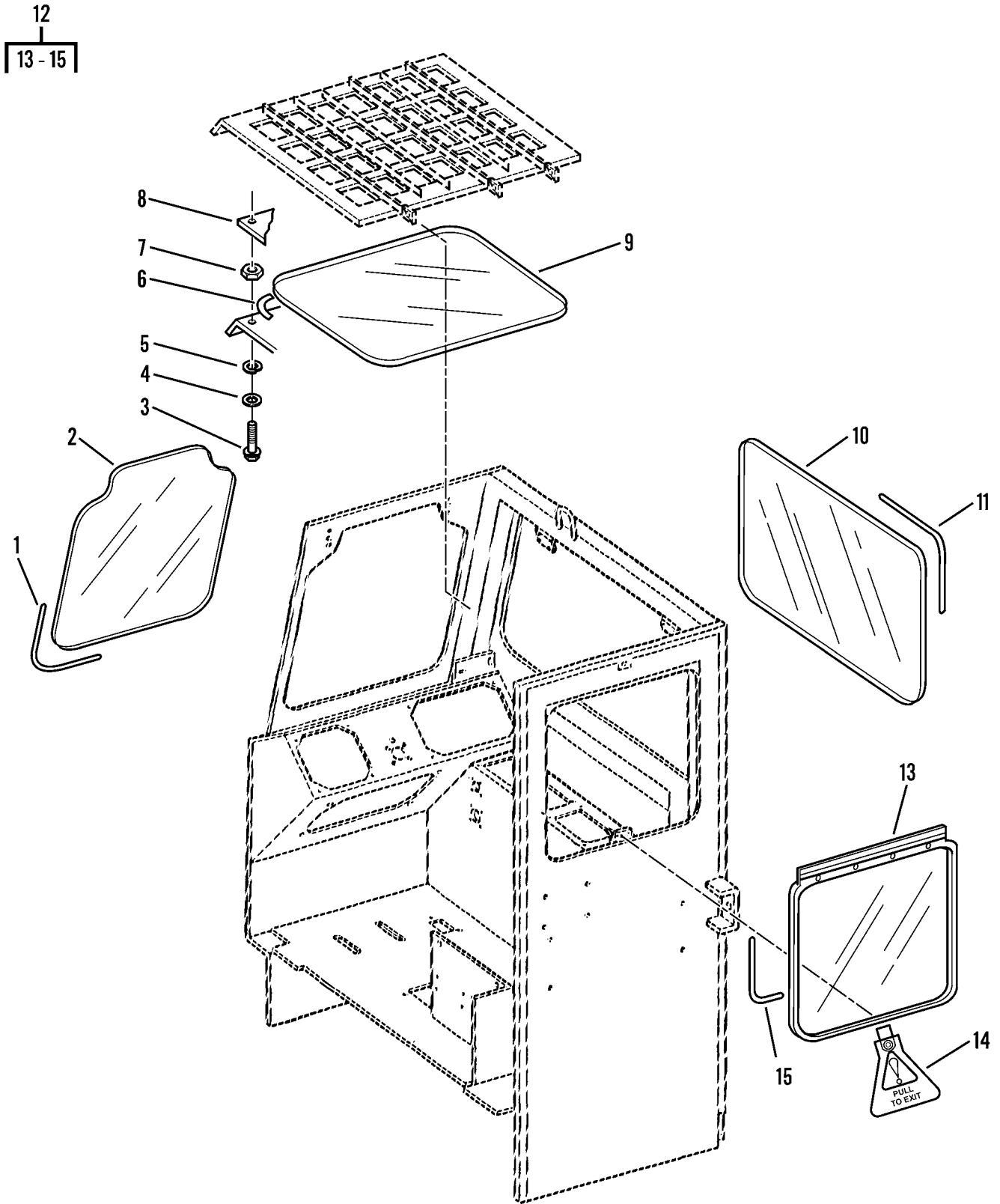
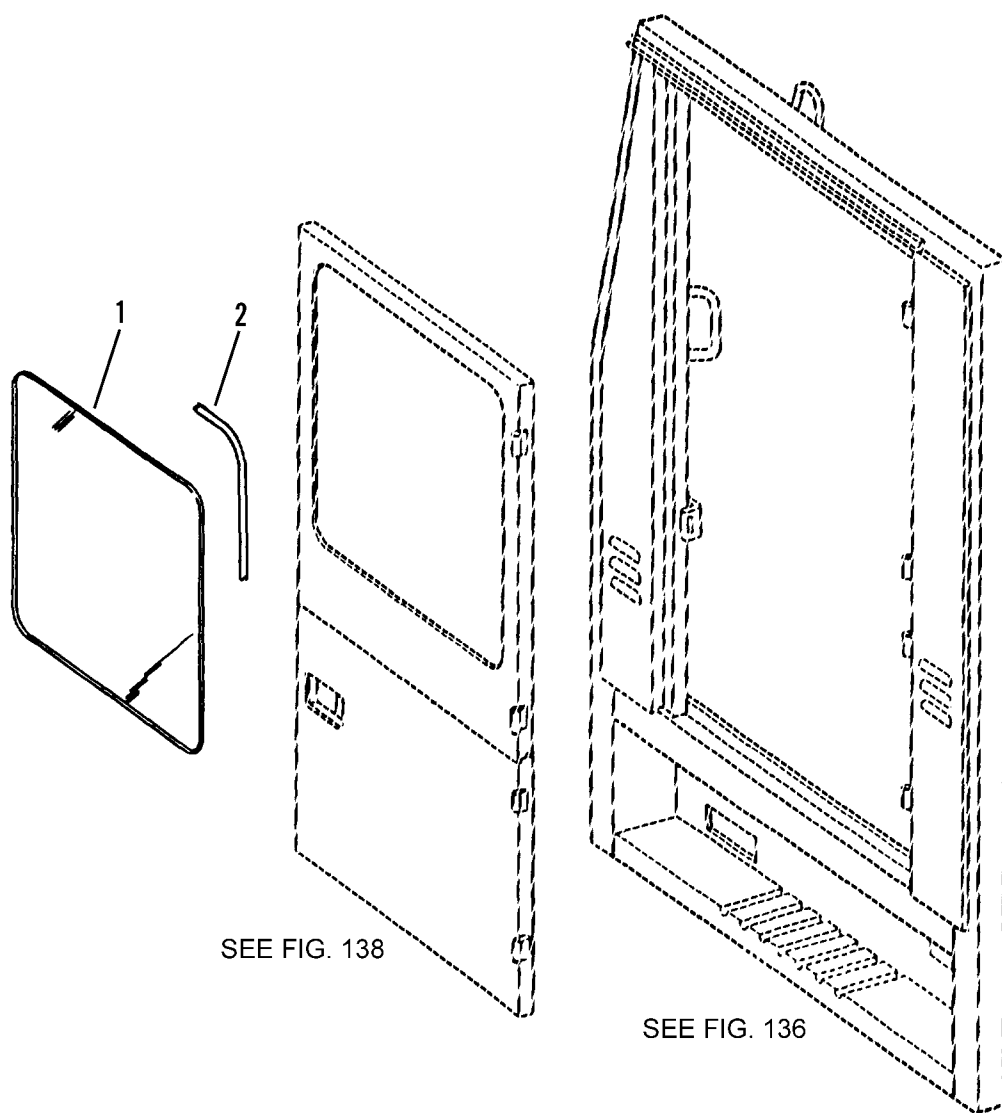

Figure 142. Cab Windows and Skylight Guards

WP 0002 00			TM10-3930-660-24P			
(1)	(2)	(3)	(4)	(5)	(6)	(7)
ITEM NO	SMR CODE	NSN	CAGEC	PART NUMBER	DESCRIPTION AND USABLE ON CODES(UOC)	QTY
					GROUP 1802 FENDERS, RUNNING BOARDS WITH MOUNTING AND ATTACHING PARTS, OUTRIGGERS, WINDSHILD, GLASS, ETC.	
					FIG. 142 CAB WINDOWS AND SKYLIGHT GUARDS	
1	MOOZZ		1YHH8	8582414-1320	CHANNEL, WINDOW MOUN MAKE FROM P/N OF250-125.....	1
2	PFOZZ	2510013012248	8D136	B59075	WINDOW, VEHICULAR.....	1
3	PFOZZ	5305000711784	0AT62	35A2CS	SCREW, CAP, HEXAGON H.....	4
4	PFOZZ	5330013017768	8D136	001178	GASKET.....	4
5	PFOZZ	5310005825965	96906	MS35338-44	WASHER, LOCK.....	4
6	PFOZZ	5330013213780	52157	051135-08611	TAPE, CLOTH, METAL SE 5/16 X 15FT KIT-RIBBON SEALER.....	1
7	PFOZZ	5310007616882	96906	MS51967-2	NUT, PLAIN, HEXAGON.....	4
8	PFOZZ	2510013018052	8D136	A82078	FRAME, WINDOW, VEHICU.....	4
9	PFOZZ	2510012941846	1YHH8	8585120	WINDOW, VEHICULAR.....	1
10	PFOZZ	2510013004486	8D136	B59069	WINDOW, VEHICULAR.....	1
11	PAOZZ	9320014543244	8D136	000336	RUBBER STRIP.....	1
12	PAOZZ	2510013575680	8D136	B59151	PARTS KIT, VEHICULAR.....	1
13	PFOZZ	2510014416462	1YHH8	8585147	.WINDOW, VEHICULAR.....	1
14	PFOZZ	9905014424909	1YHH8	8585146	.TAG, INSTRUCTION.....	1
15	XDOZZ		1YHH8	6620821	.RUBBER, WINDOW LOCK.....	1

END OF FIGURE



SEE FIG. 138

SEE FIG. 136

Figure 143. Cab Door Window

WP 0002 00			TM10-3930-660-24P			
(1)	(2)	(3)	(4)	(5)	(6)	(7)
ITEM	SMR			PART		
NO	CODE	NSN	CAGEC	NUMBER	DESCRIPTION AND USABLE ON CODES(UOC)	QTY

GROUP 1802 FENDERS, RUNNING BOARDS
WITH MOUNTING AND ATTACHING PARTS,
OUTRIGGERS, WINDSHILD, GLASS, ETC.

FIG. 143 CAB DOOR WINDOW

1	PFOZZ	2510013167421	8D136	B59093	WINDOW,VEHICULAR.....	1
2	PFOZZ	9320014543244	8D136	000336	RUBBER STRIP.....	1

END OF FIGURE

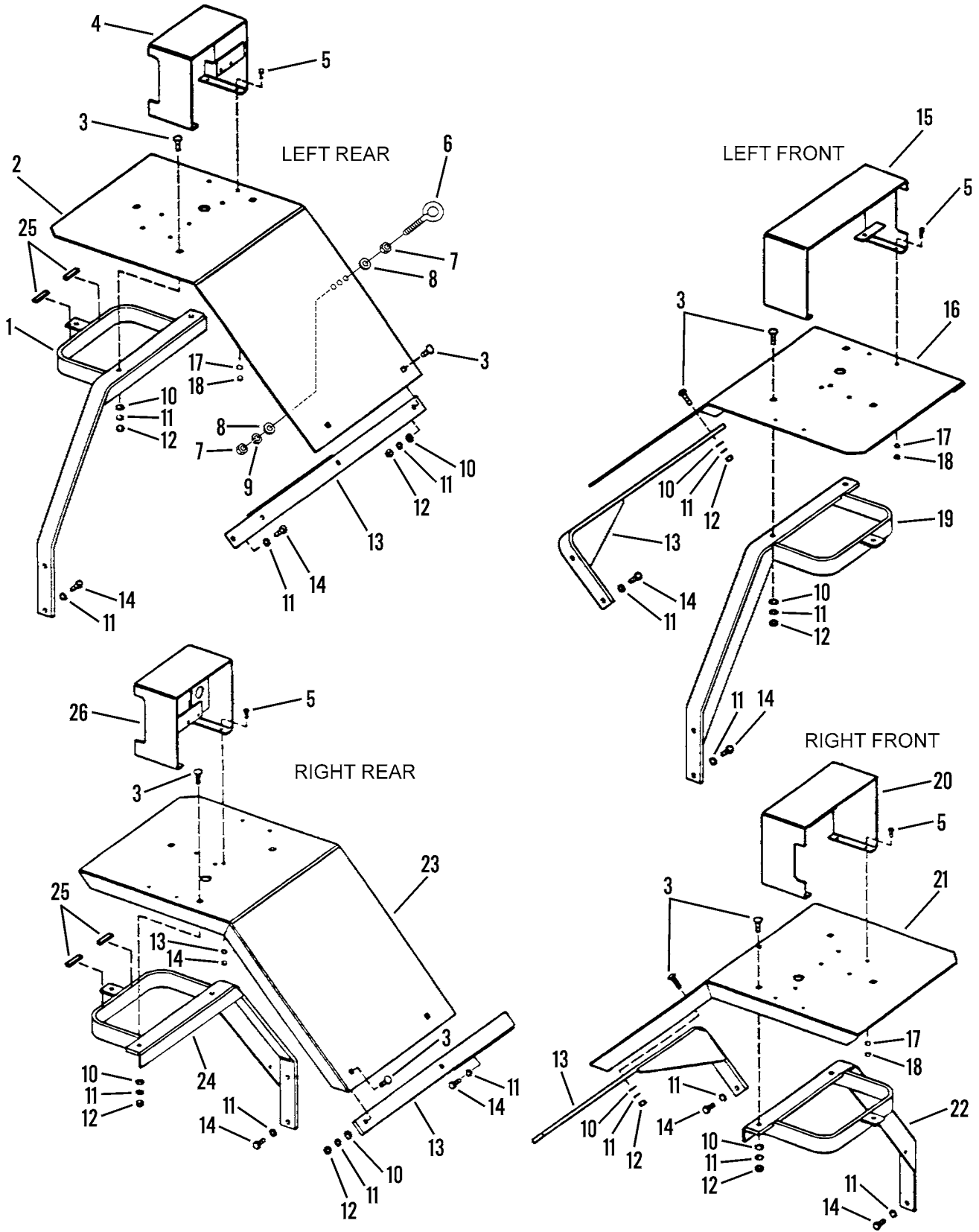

Figure 144. Fender Assemblies

WP 0002 00			TM10-3930-660-24P			
(1)	(2)	(3)	(4)	(5)	(6)	(7)
ITEM NO	SMR CODE	NSN	CAGEC	PART NUMBER	DESCRIPTION AND USABLE ON CODES(UOC)	QTY
					GROUP 1802 FENDERS, RUNNING BOARDS WITH MOUNTING AND ATTACHING PARTS, OUTRIGGERS, WINDSHIELD, GLASS, ETC.	
					FIG. 144 FENDER ASSEMBLIES	
1	PFOZZ	2510013136793	1YHH8	6609803	BRACE, FENDER.....	1
2	PFOZZ	2510013012988	1YHH8	6609634	FENDER, VEHICULAR.....	1
3	PFOZZ	5306001595578	96906	MS35751-125	BOLT, SQUARE NECK.....	20
4	PFOZZ	5340012932952	1YHH8	6608782	BRACKET, MOUNTING.....	1
5	PFOZZ	5306002264825	11862	9419787	BOLT, MACHINE.....	16
6	PFOZZ	5306014378204	1YHH8	8310155	BOLT, EYE.....	1
7	PFOZZ	5310015041942	1YHH8	8305004	HEX 1.4X20 NUT.....	2
8	PFOZZ	5310015038764	1YHH8	8307109	WASHER, FLAT.....	2
9	PFOZZ	5310014409769	1YHH8	8310002	WASHER, LOCK.....	1
10	PFOZZ	5310008095997	96906	MS27183-17	WASHER, FLAT.....	20
11	PFOZZ	5310005845272	80063	SCB52887-4	WASHER, LOCK.....	36
12	PFOZZ	5310007680318	96906	MS51967-14	NUT, PLAIN, HEXAGON.....	20
13	PFOZZ	2510012936036	1YHH8	6608132	BRACE, FENDER.....	4
14	PFOZZ	5305000712067	80204	B1821BH050C125N	SCREW, CAP, HEXAGON H.....	16
15	PFOZZ	5340012936038	1YHH8	6608772	BRACKET, MOUNTING.....	1
16	PFOFF	2510012894305	1YHH8	6601994	FENDER, VEHICULAR.....	1
17	PFOZZ	5310004079566	96906	MS35338-45	WASHER, LOCK.....	16
18	PFOZZ	5310008807744	96906	MS51967-5	NUT, PLAIN, HEXAGON.....	16
19	PFOZZ	2510012936855	1YHH8	6602013	BRACE, FENDER.....	1
20	PFOFF	5340012894304	1YHH8	6608752	BRACKET, MOUNTING.....	1
21	PFOFF	2510012923003	1YHH8	6602004	FENDER, VEHICULAR.....	1
22	PFOZZ	2510012936037	1YHH8	6603943	BRACE, FENDER.....	1
23	PFOZZ	2510013012989	1YHH8	6609644	FENDER, VEHICULAR.....	1
24	PFOZZ	2510013112573	1YHH8	6609813	BRACE, FENDER.....	1
25	MOZZ		1YHH8	8660002-0020	DAMPENING MATERIAL MAKE FROM BULK DAMPENING MATERIAL P/N C-2003-12PSA CUTTO 2" LG.....	4
26	PFOZZ	5340012929644	1YHH8	6608762	BRACKET, MOUNTING.....	1

END OF FIGURE

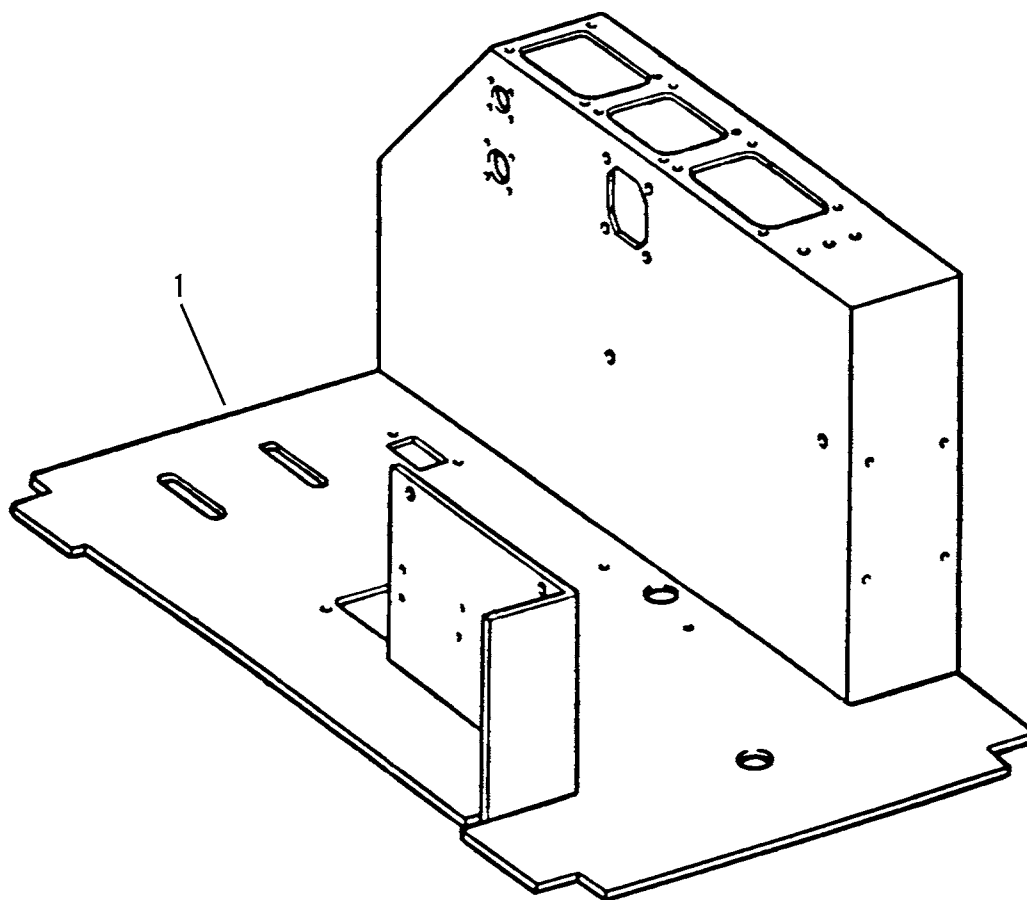

Figure 145. Cab Floor Plate

WP	0002	00		TM10-3930-660-24P		
(1)	(2)	(3)		(4)	(5)	(6)
ITEM	SMR			PART		(7)
NO	CODE	NSN	CAGEC	NUMBER	DESCRIPTION AND USABLE ON CODES(UOC) QTY	

GROUP 1805 FLOORS, SUBFLOORS, AND
RELATED COMPONENTS

FIG. 145 CAB FLOOR PLATE

1	PFFZZ	2510013018056	8D136	B59013	PANEL,BODY,VEHICULA.....	1
---	-------	---------------	-------	--------	--------------------------	---

END OF FIGURE

1
2-7

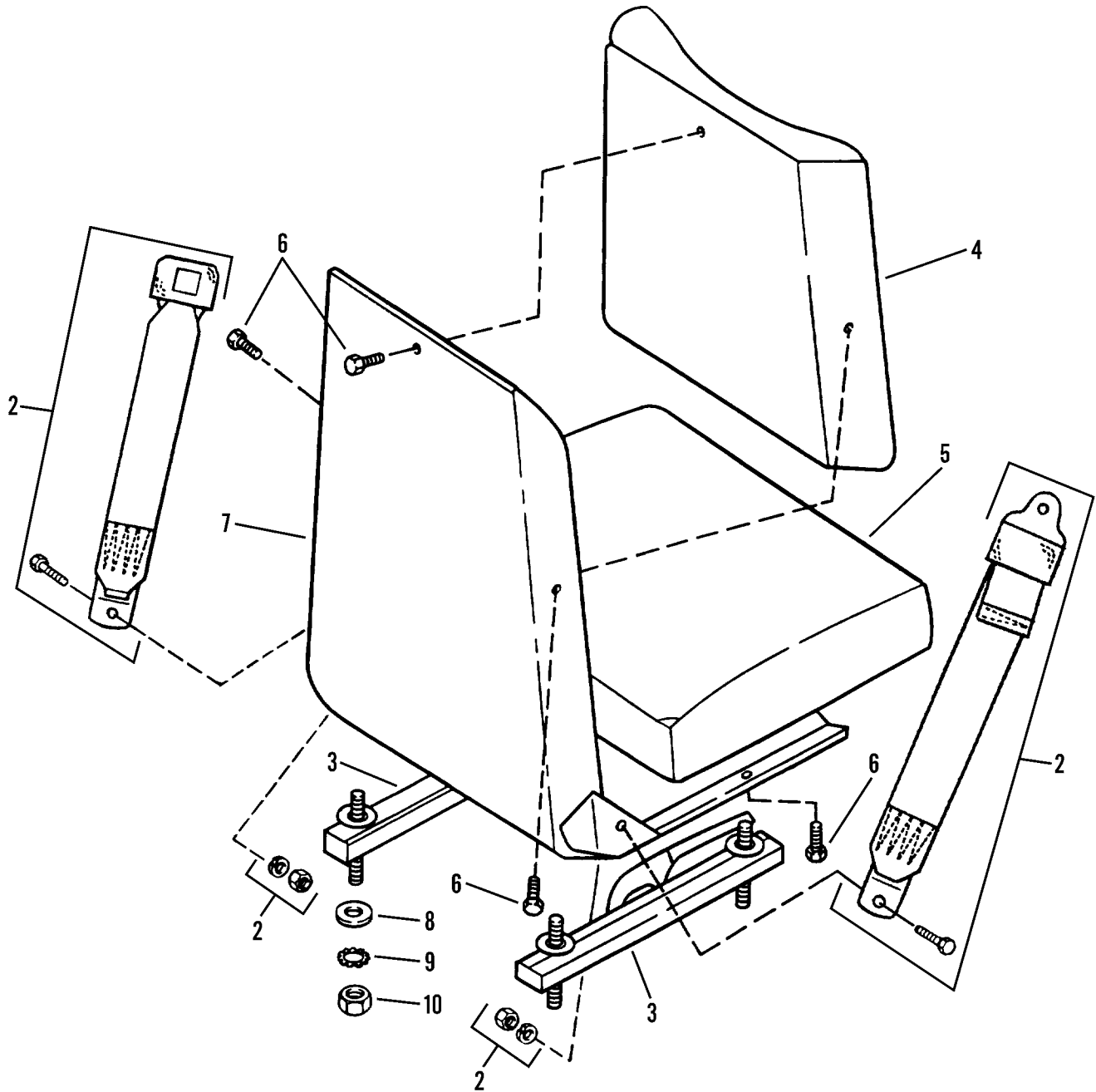

Figure 146. Seat Assembly

WP 0002 00			TM10-3930-660-24P			
(1)	(2)	(3)	(4)	(5)	(6)	(7)
ITEM	SMR			PART		
NO	CODE	NSN	CAGEC	NUMBER	DESCRIPTION AND USABLE ON CODES(UOC)	QTY

GROUP 1806 UPHOLSTERY SEATS AND
CARPETS

FIG. 146 SEAT ASSEMBLY

1	PFOOO	2540012894299	1YHH8	8864030	SEAT,VEHICULAR.....	1
2	PFOZZ	2540013019997	3B481	B2228	.BELT,VEHICULAR SAFE.....	1
3	PFOZZ	5342014230837	3B481	4845-008	.BRACKET,SEAT.....	5
4	PFOZZ	2540013023541	3B481	4255-014	.CUSHION,SEAT BACK,V.....	1
5	PFOZZ	2540013013048	3B481	4245-014	.CUSHION,SEAT,VEHICU.....	1
6	PFOZZ	2540013023524	3B481	4845	.PARTS KIT,SEAT.....	1
7	PFOZZ	2540013023542	3B481	4250-1	.FRAME,SEAT,VEHICULA.....	1
8	PFOZZ	5310000814219	96906	MS27183-12	WASHER,FLAT.....	4
9	PFOZZ	5310004079566	96906	MS35338-45	WASHER,LOCK.....	4
10	PFOZZ	5310008807744	96906	MS51967-5	NUT,PLAIN,HEXAGON.....	4

END OF FIGURE

9
|
10 - 11

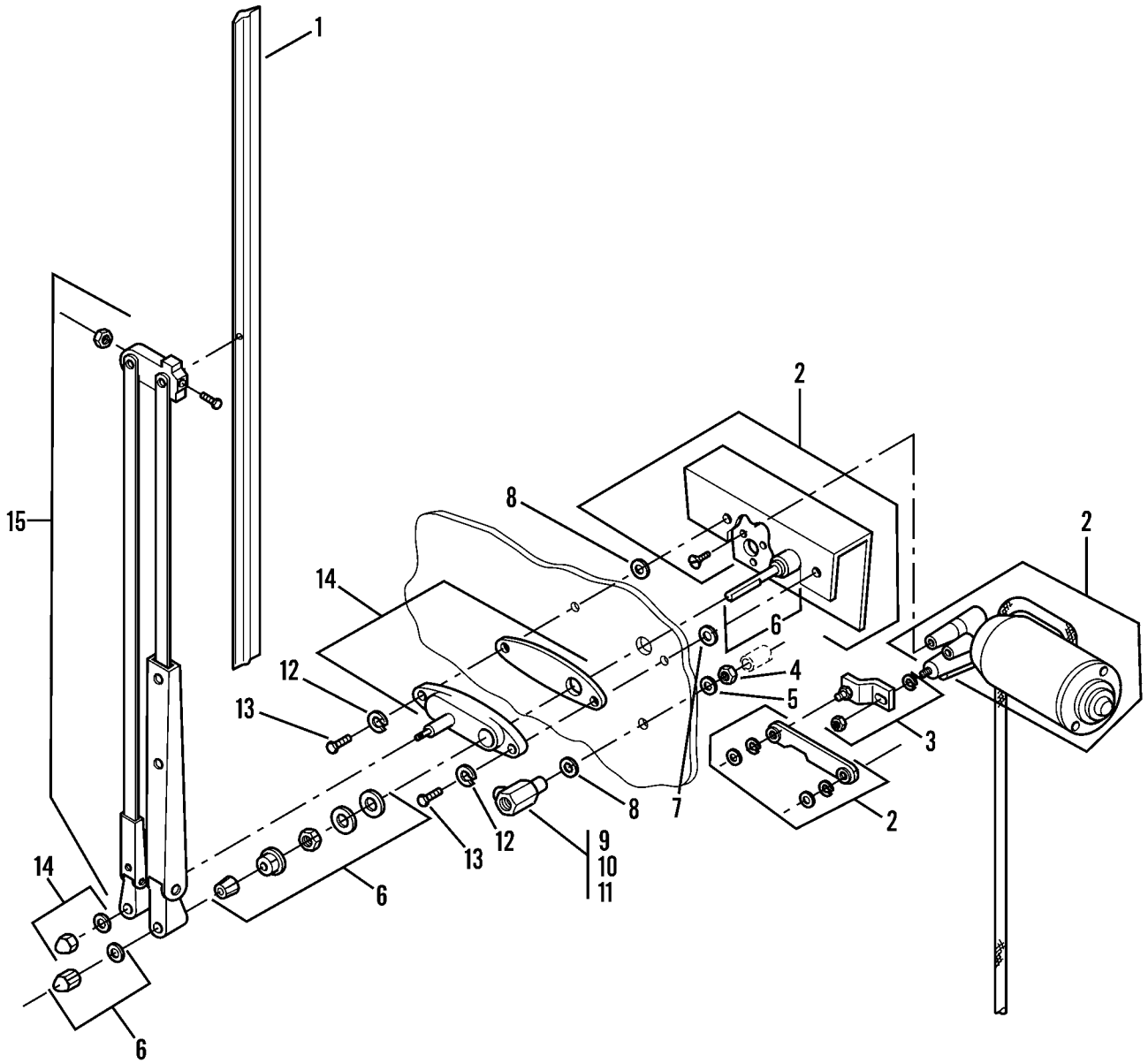

Figure 147. Front Wiper Assembly

WP 0002 00			TM10-3930-660-24P			
(1)	(2)	(3)	(4)	(5)	(6)	(7)
ITEM NO	SMR CODE	NSN	CAGEC	PART NUMBER	DESCRIPTION AND USABLE ON CODES(UOC)	QTY
GROUP 22 BODY, CHASSIS, AND HULL ACCESSORY ITEMS						
GROUP 2202 ACCESSORY ITEMS						
FIG. 147 FRONT WIPER ASSEMBLY						
1	PAOZZ	2540002872317	82484	C1100-20	BLADE,WINDSHIELD WI PART OF KIT P/N 8866249.....	1
2	PFOZZ	2540013138076	1YHH8	6611112	MOTOR,WINDSHIELD WI PART OF KIT P/N 8866249.....	1
3	PFOZZ	2540001237226	24956	LE 721125A-1	ARM,DRIVE PART OF KIT P/N 8866249...	1
4	PFOZZ	5310008807744	96906	MS51967-5	NUT,PLAIN,HEXAGON.....	1
5	PFOZZ	5310005146674	96906	MS35335-34	WASHER,LOCK.....	1
6	PFOZZ	2540002513783	24956	SH 721206	LEVER ARM ASSEMBLY PART OF KIT P/N 8866249.....	1
7	PFOZZ	5310005501130	96906	MS35333-40	WASHER,LOCK.....	2
8	PFOZZ		1YHH8	8660007	GASKET.....	1
9	PFOZZ	4820013886182	1YHH8	6611732	NOZZLE,VALVE.....	1
10	PAOZZ	4820013885830	1YHH8	6611722	.NOZZLE,VALVE.....	1
11	PAOZZ	4730013884879	70412	85520	.NOZZLE,SPRAY,FLUID-.....	1
12	PFOZZ	5310011014853	32770	405-02241-07	WASHER,LOCK.....	2
13	PFOZZ	5305002678958	80204	B1821BH025F200N	SCREW,CAP,HEXAGON H.....	2
14	PFOZZ	2540005219785	24956	KT 721040	PARTS KIT,WINDSHIEL PART OF KIT P/N 8866249.....	1
15	PFOZZ	2540011686463	70412	45-78	ARM,WINDSHIELD WIPE PART OF KIT P/N 8866249.....	1

END OF FIGURE

1
|
┌ 2-4 ┐

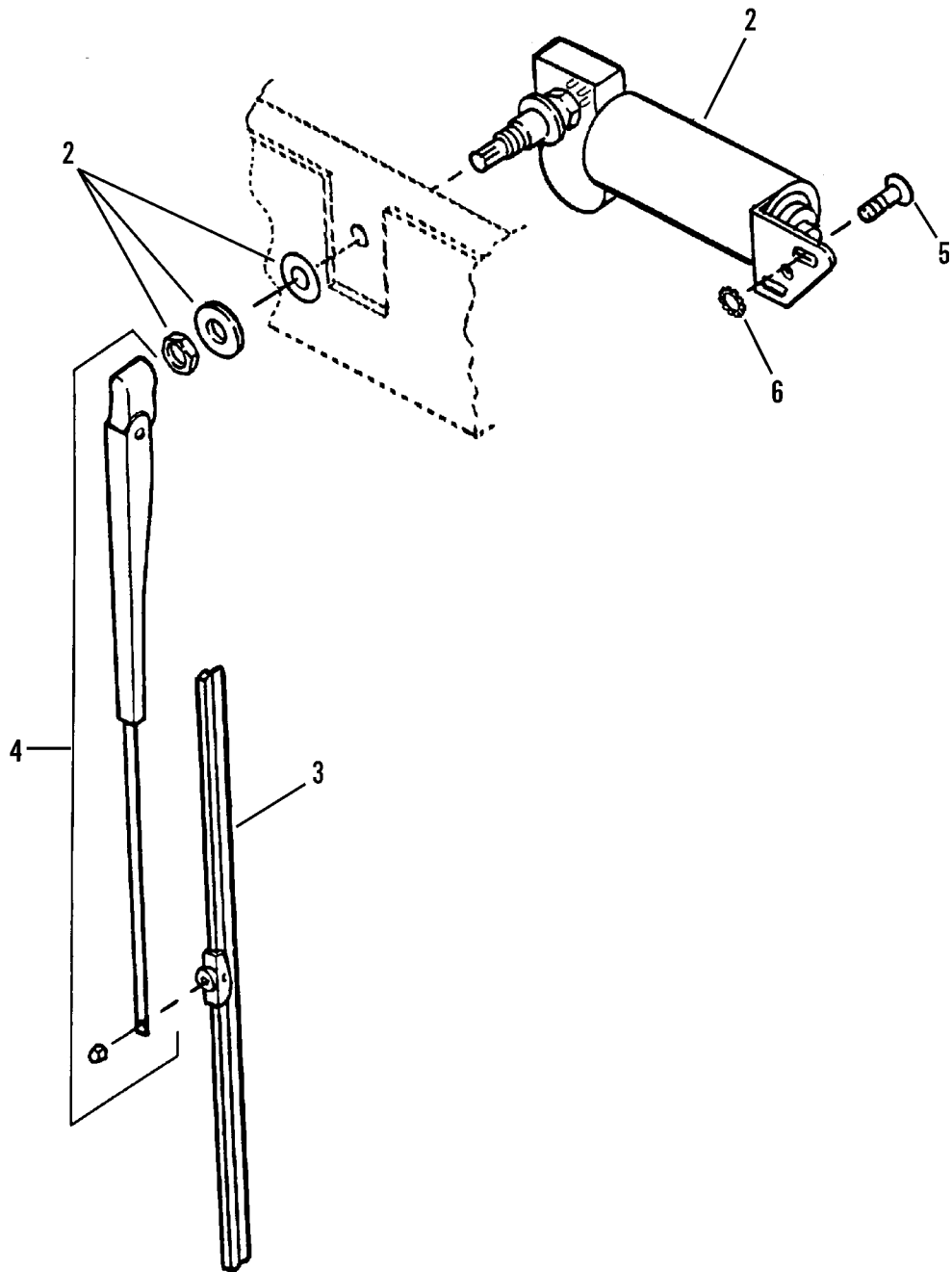

Figure 148. Rear Wiper Assembly

WP 0002 00			TM10-3930-660-24P		
(1)	(2)	(3)	(4)	(5)	(6)
ITEM	SMR			PART	
NO	CODE	NSN	CAGEC	NUMBER	DESCRIPTION AND USABLE ON CODES(UOC) QTY

GROUP 2202 ACCESSORY ITEMS

FIG. 148 REAR WIPER ASSEMBLY

1	PFOOO	2540013018025	1YHH8	8866250	PARTS KIT,WINDSHIEL.....	1
2	PAOZZ	2540013138077	1YHH8	6611082	.MOTOR,WINDSHIELD WI.....	1
3	PAOZZ	2540000644765	60703	M874-44	.BLADE,WINDSHIELD WI.....	1
4	PAOZZ	2540010981864	24956	LE581021-15	.ARM,WINDSHIELD WIPE.....	1
5	PFOZZ	5305002253843	96906	MS90728-8	SCREW,CAP,HEXAGON H.....	1
6	PFOZZ	5310005967691	96906	MS35335-32	WASHER,LOCK.....	1

END OF FIGURE

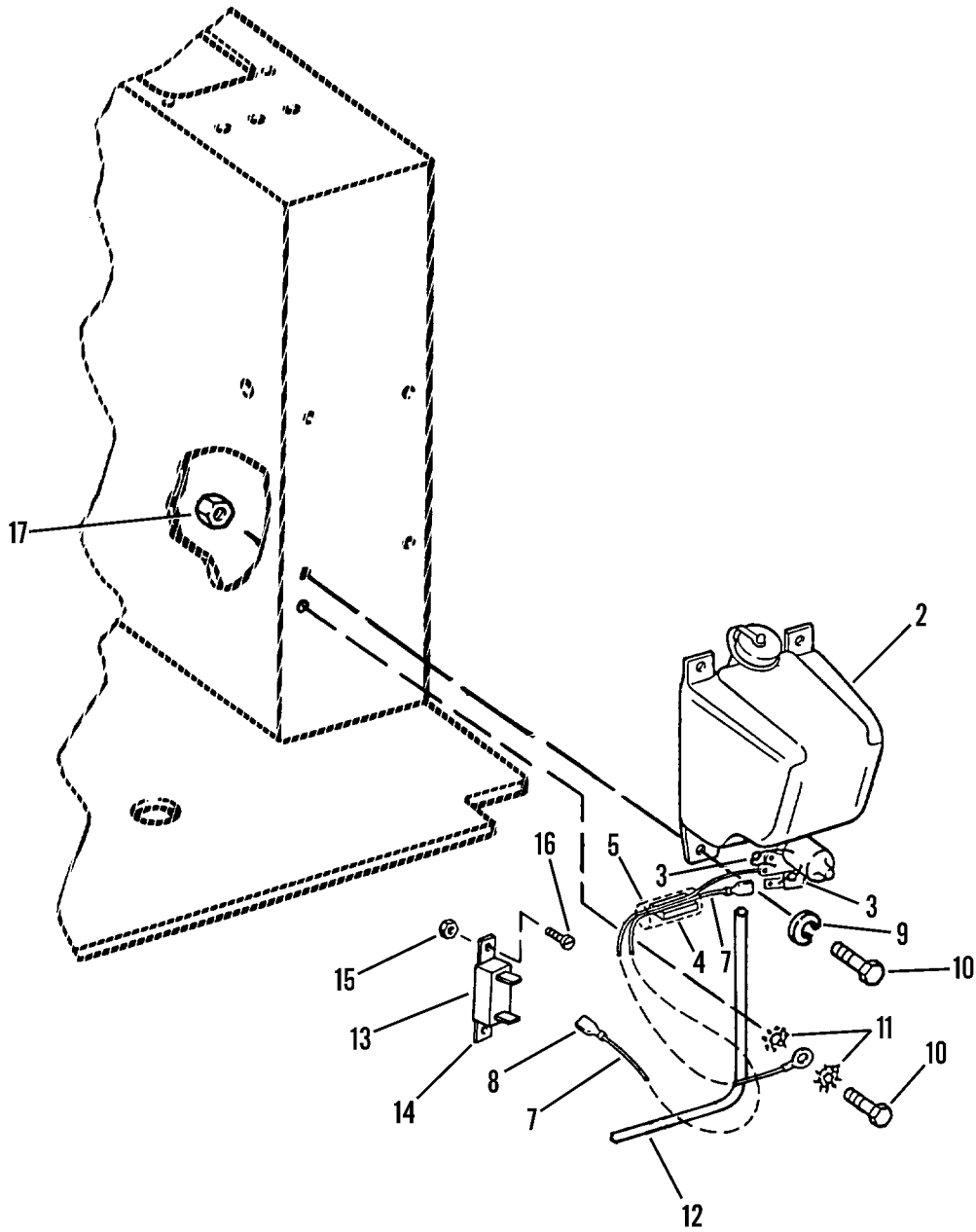
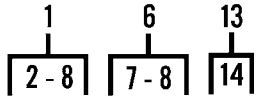

Figure 149. Wiper/Washer Assembly

WP 0002 00			TM10-3930-660-24P			
(1)	(2)	(3)	(4)	(5)	(6)	(7)
ITEM NO	SMR CODE	NSN	CAGEC	PART NUMBER	DESCRIPTION AND USABLE ON CODES(UOC)	QTY
GROUP 2202 ACCESSORY ITEMS						
FIG. 149 WIPER/WASHER ASSEMBLY						
1	PFOZZ	2540013138038	1YHH8	6611102	WINDSHIELD WASHER A.....	1
2	PFOZZ	2540000017733	24956	KT 12562	.RESERVOIR AND PUMP.....	1
3	PAOZZ	5910014394510	2S894	P4100ND	.CAPACITOR, FIXED, CER.....	2
4	PAOZZ	5950013511988	34899	2643164251	.SHIELDING BEAD, ELEC.....	2
5	MOOZZ		1YHH8	8585143-1	.INSULATION SLEEVING MAKE FROM INSULATION SLEEVING P/N M23053/4- 303-0.....	1
6	PAOZO	4010014384468	1YHH8	6611122	.WIRE ROPE ASSEMBLY,.....	1
7	MOOZZ		1YHH8	8221201-0060	..WIRE, 16GA PRIM MAKE FROM WIRE P/ N 8221201.....	1
8	PAOZZ	5940010823321	00779	3-350820-2	..TERMINAL, QUICK DISC.....	2
9	PFOZZ	5310005825965	96906	MS35338-44	WASHER, LOCK.....	3
10	PFOZZ	5305000711784	0AT62	35A2CS	SCREW, CAP, HEXAGON H.....	4
11	PFOZZ	5310002090786	96906	MS35335-33	WASHER, LOCK.....	2
12	MOOZZ		1YHH8	8866279-0840	WASHER HOSE MAKE FROM P/N 27042 84" REQUIRED.....	1
13	PFFZA	5905010840644	12697	VP25K-5	RESISTOR, FIXED, WIRE.....	1
14	PFFZZ	5905012489368	12697	K-100	.HOLDER, RESISTOR.....	2
15	PFOZZ	5310002079074	88044	AN365-1024C	NUT, SELF-LOCKING, HE.....	2
16	PFOZZ	5305009846210	96906	MS35206-263	SCREW, MACHINE.....	2
17	PFOZZ	5310004134758	03481	S25H85	NUT, PLAIN, BLIND RIV.....	4

END OF FIGURE

1
2 - 16

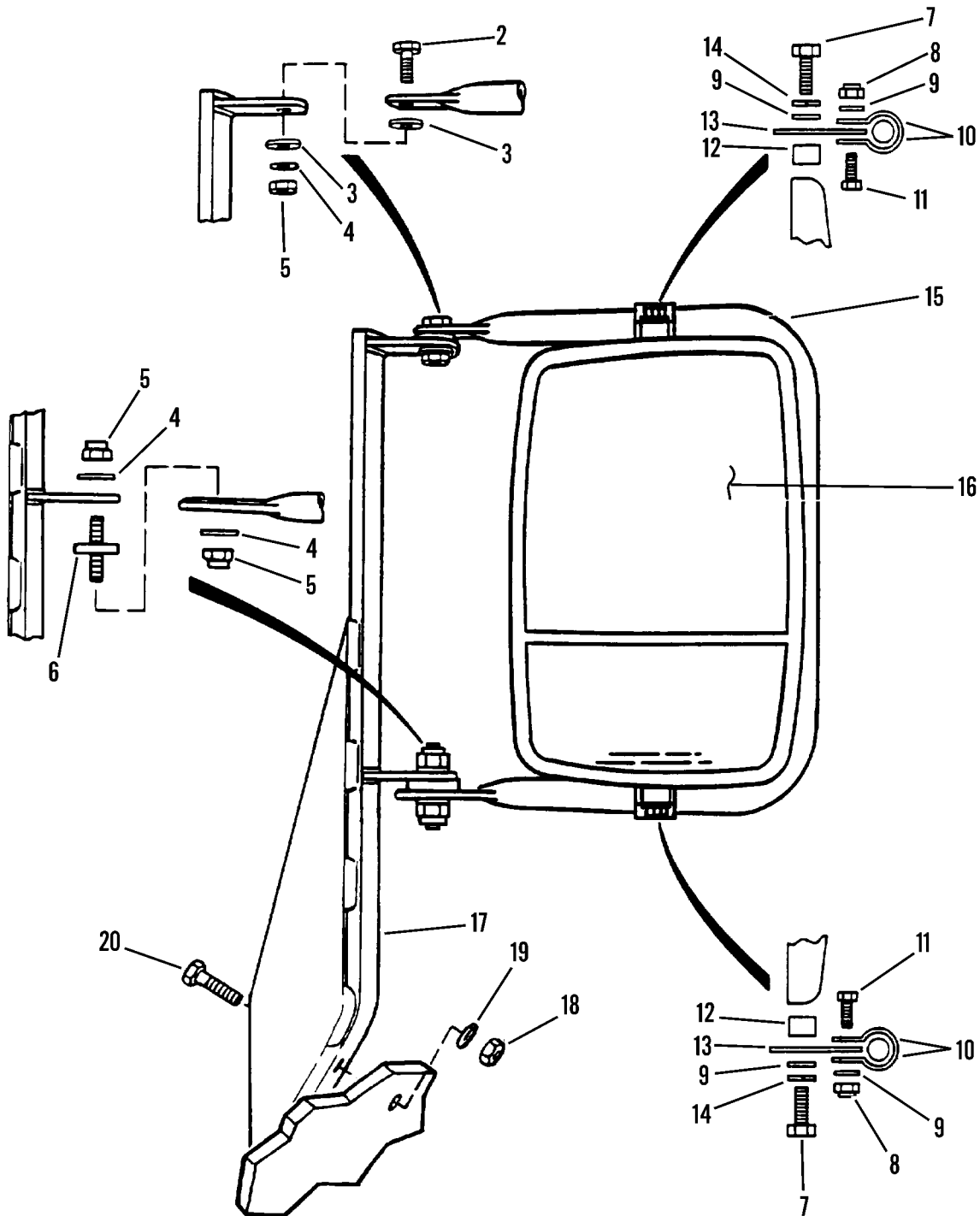

Figure 150. Mirror Assembly

WP 0002 00			TM10-3930-660-24P			
(1)	(2)	(3)	(4)	(5)	(6)	(7)
ITEM	SMR			PART		
NO	CODE	NSN	CAGEC	NUMBER	DESCRIPTION AND USABLE ON CODES(UOC)	QTY
GROUP 2202 ACCESSORY ITEMS						
FIG. 150 MIRROR ASSEMBLY						
1	PAOZZ	2540012936784	1YHH8	8866372	MIRROR ASSEMBLY, REA.....	1
2	PFOZZ	5305005432419	24446	N20P25018C11	.SCREW, CAP, HEXAGON H.....	1
3	PFOZZ	5310013133562	96906	MS51859-20	.WASHER, FLAT.....	2
4	PFOZZ	5310000806004	96906	MS27183-14	.WASHER, FLAT.....	3
5	PFOZZ	5310009359021	96906	MS51943-35	.NUT, SELF-LOCKING, HE.....	3
6	PFOZZ	5307013162986	19207	12342133	.STUD, LOCKED IN.....	1
7	PFOZZ	5306002264832	80204	B1821BH031C175N	.BOLT, MACHINE 5/16"-18X1-3/4.....	2
8	PFOZZ	5310008140673	96906	MS51943-33	.NUT, SELF-LOCKING, HE.....	2
9	PFOZZ	5310000814219	96906	MS27183-12	.WASHER, FLAT.....	4
10	PFOZZ	5340013153611	19207	12342132	.CLAMP, LOOP.....	1
11	PFOZZ	5306002258499	96906	MS90725-34	.BOLT, MACHINE.....	2
12	PFOZZ	5365013153595	19207	12342139	.SPACER, SLEEVE.....	2
13	PFOZZ	2540013142101	19207	12342138	.ARM, REARVIEW MIRROR.....	2
14	PFOZZ	5310004079566	96906	MS35338-45	.WASHER, LOCK.....	2
15	PFOZZ	2540013141188	19207	12342131	.ARM, REARVIEW MIRROR.....	1
16	PFOZZ	2540013141189	19207	12342128	.MIRROR HEAD, VEHICUL.....	1
17	PFOZZ	5340012939614	1YHH8	6605473	BRACKET, MOUNTING.....	1
18	PFOZZ	5310007320558	96906	MS51967-8	NUT, PLAIN, HEXAGON.....	2
19	PFOZZ	5310006379541	96906	MS35338-46	WASHER, LOCK.....	2
20	PFOZZ	5305007252317	80204	B1821BH038C150N	SCREW, CAP, HEXAGON H.....	2

END OF FIGURE

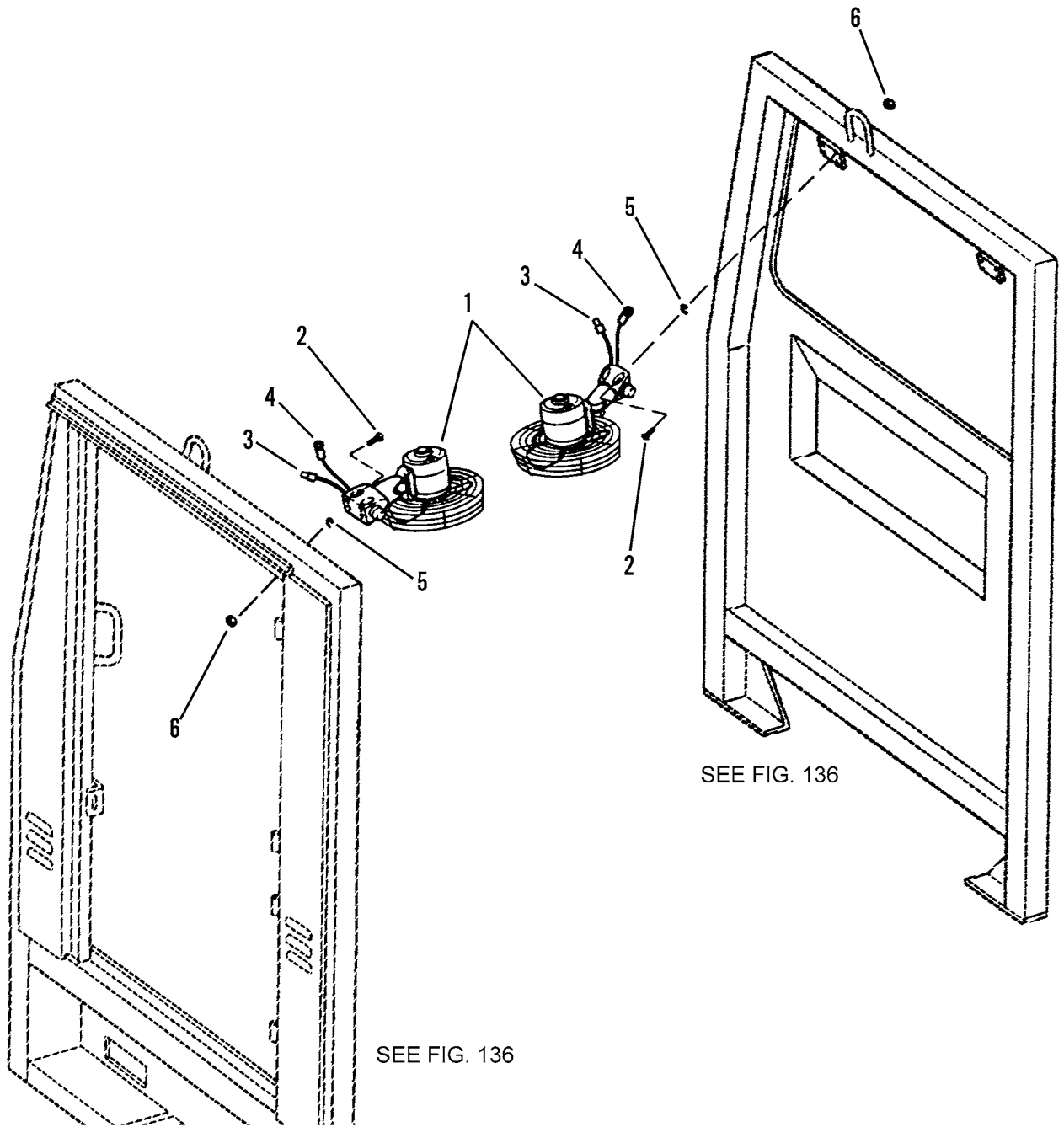

Figure 151. Defroster Fans

WP	0002	00	TM10-3930-660-24P			
(1)	(2)	(3)	(4)	(5)	(6)	(7)
ITEM	SMR			PART		
NO	CODE	NSN	CAGEC	NUMBER	DESCRIPTION AND USABLE ON CODES(UOC)	QTY

GROUP 2202 ACCESSORY ITEMS

FIG. 151 DEFROSTER FANS

1	PFOZZ	4140013171172	8D136	000530	FAN,CIRCULATING.....	2
2	PFOZZ	5305009887609	96906	MS16995-38	SCREW,CAP,SOCKET HE.....	8
3	PAOZZ	5940010823321	00779	3-350820-2	TERMINAL,QUICK DISC.....	1
4	PAOZZ	5940002300515	96906	MS25036-154	TERMINAL,LUG.....	1
5	PFOZZ	5325013020804	76385	Z-3136	GROMMET,NONMETALLIC.....	2
6	PFOZZ	5310013296673	1YHH8	8866281	NUT,PLAIN,BLIND RIV.....	8

END OF FIGURE

1
2-8

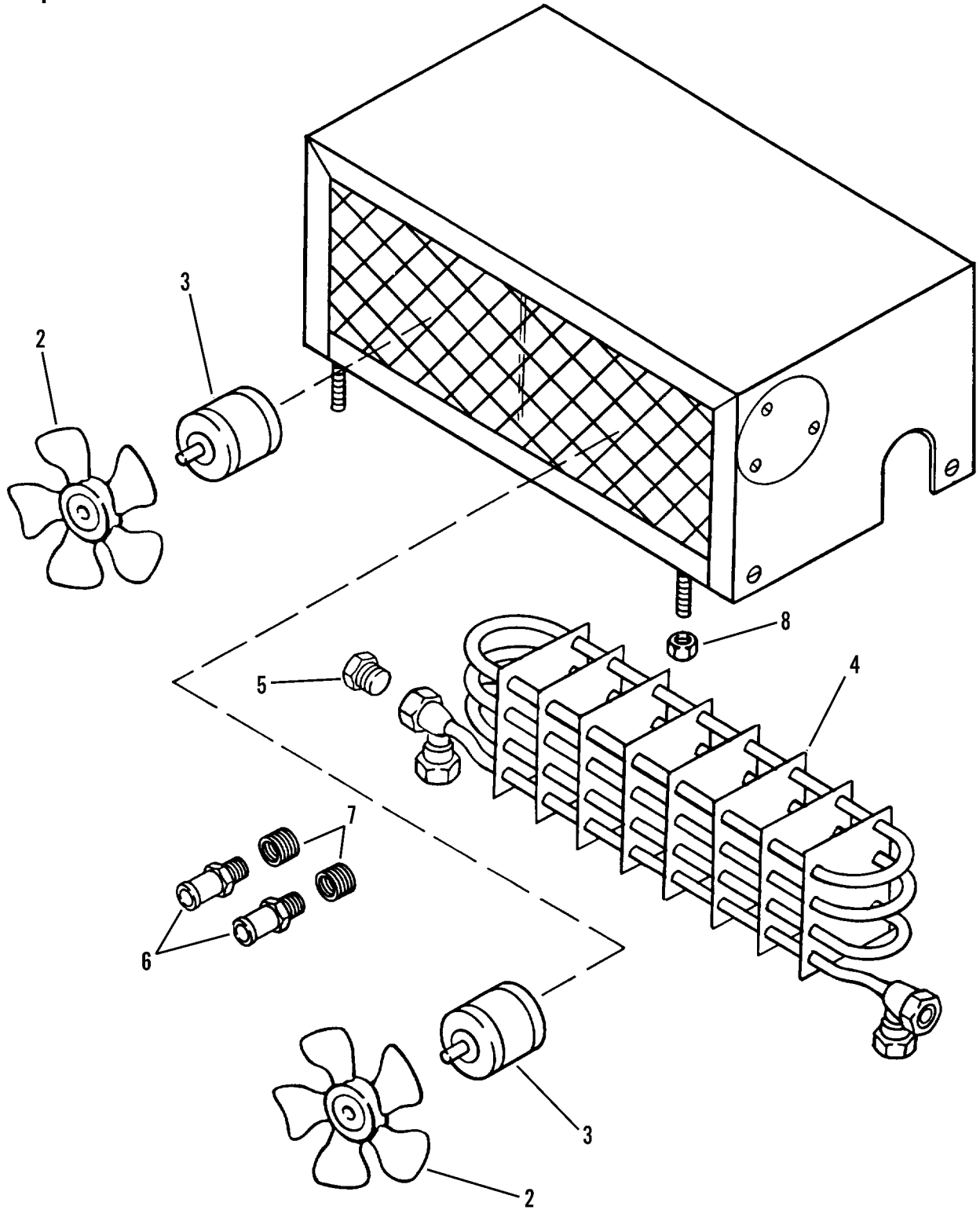

Figure 152. Heater Assembly

WP 0002 00			TM10-3930-660-24P			
(1)	(2)	(3)	(4)	(5)	(6)	(7)
ITEM	SMR			PART		
NO	CODE	NSN	CAGEC	NUMBER	DESCRIPTION AND USABLE ON CODES(UOC)	QTY

GROUP 2207 WINTERIZATION EQUIPMENT

FIG. 152 HEATER ASSEMBLY

1	PFOFF	2540012899047	46522	9000-24VT1	HEATER,VEHICULAR,CO.....	1
2	PFOZZ	4140013291752	0DBY7	61385	.IMPELLER,FAN,AXIAL.....	2
3	PFOZZ	6105013010740	0DBY7	62006	.MOTOR,DIRECT CURREN.....	2
4	PFOFF	5950013280363	0DBY7	61380-1	.CORE,RADIATOR.....	1
5	PFOZZ	4730013129239	0DBY7	62045	.PLUG,PIPE.....	2
6	PFOZZ	4730013137270	0DBY7	62018	.ADAPTER,STRAIGHT,PI.....	2
7	PFOZZ	4730013134303	0DBY7	62019	.BUSHING,PIPE.....	2
8	PFOZZ	5310007616882	96906	MS51967-2	.NUT,PLAIN,HEXAGON.....	4

END OF FIGURE

1
2-3

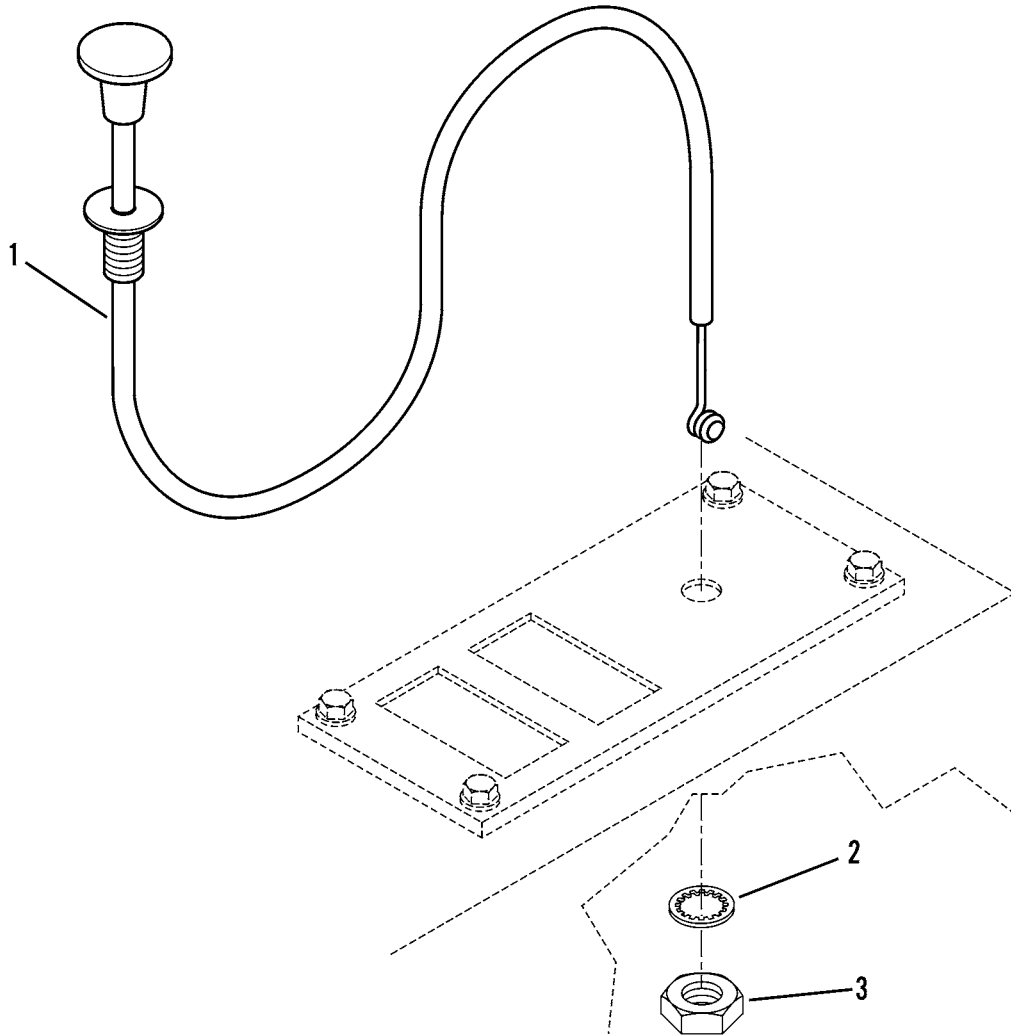

Figure 153. Heater Control Cable

WP	0002	00		TM10-3930-660-24P			
(1)	(2)	(3)		(4)	(5)	(6)	(7)
ITEM	SMR			PART			
NO	CODE	NSN		CAGEC	NUMBER	DESCRIPTION AND USABLE ON CODES(UOC)	QTY
						GROUP 2207 WINTERIZATION EQUIPMENT	
						FIG. 153 HEATER CONTROL CABLE	
1	PFOZZ	2590012938589		46522	61011-G4	CONTROL ASSEMBLY,PU.....	1
2	PFOZZ	5310006276128		96906	MS35335-35	.WASHER,LOCK.....	1
3	PFOZZ	5310013769701		1YHH8	8305406	.NUT,PLAIN,HEXAGON .375-24 JAM NUT.	1

END OF FIGURE

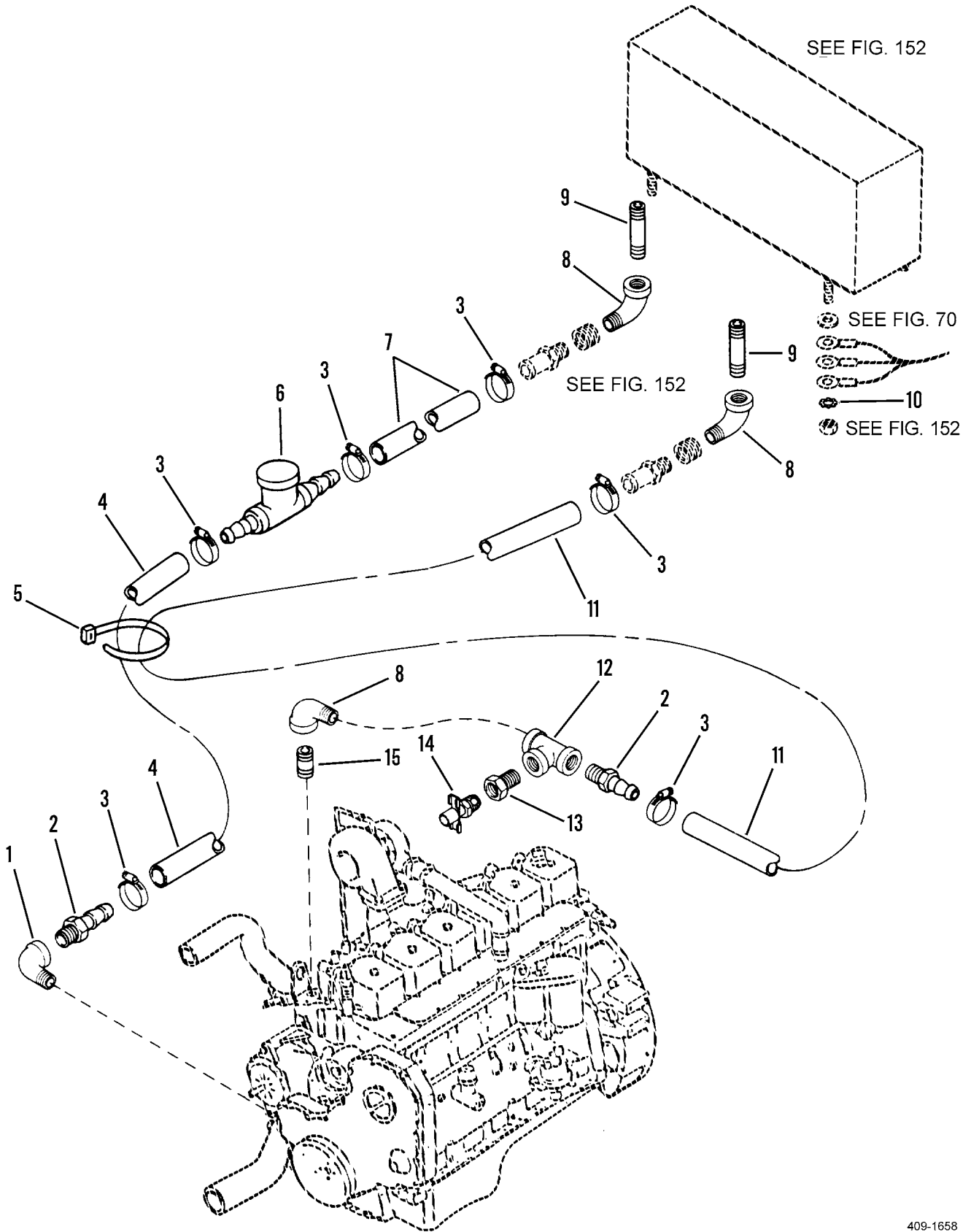

Figure 154. Heater Hoses, Lines, and Fittings

WP 0002 00			TM10-3930-660-24P			
(1)	(2)	(3)	(4)	(5)	(6)	(7)
ITEM	SMR			PART		
NO	CODE	NSN	CAGEC	NUMBER	DESCRIPTION AND USABLE ON CODES(UOC)	QTY
GROUP 2207 WINTERIZATION EQUIPMENT						
FIG. 154 HEATER HOSES, LINES, AND FITTINGS						
1	PFOZZ	4730012962937	80996	1101-1/2	ELBOW,PIPE.....	1
2	PFOZZ	4730011482758	7X677	354501	ADAPTER,STRAIGHT,PI.....	4
3	PFOZZ	4730009083194	96906	MS35842-11	CLAMP,HOSE.....	6
4	MOOZZ		1YHH8	8401012-1250	HOSE 5/8 ID X 125.0 MAKE FROM P/N 801-10 HOSE CUT TO 125" LG.....	1
5	PFOZZ	5340012973382	06383	PRT5EH-C100	STRAP,LINE SUPPORTI.....	2
6	PFOZZ	2540012970340	46522	61214-G1	VALVE,HEATER CONTRO.....	1
7	MOOZZ		1YHH8	8401012-0120	HOSE 5/8 ID X 12.0 MAKE FROM P/N 801-10 HOSE CUT TO 12" LG.....	1
8	PFOZZ	4730009998582	98441	1/2-DD-S	ELBOW,PIPE.....	3
9	PFOZZ	4730001961493	96906	MS51953-78	NIPPLE,PIPE.....	2
10	PFOZZ	5310002090786	96906	MS35335-33	WASHER,LOCK.....	4
11	MOOZZ		1YHH8	8401012-1510	HOSE 5/8 ID X 151.0 MAKE FROM P/N 801-10 HOSE CUT TO 136" LG.....	1
12	PFOZZ	4730013751378	1YHH8	8541604T	TEE,PIPE.....	1
13	PFOZZ	4730002043481	81348	WW-P-471-BDQBUDB	BUSHING,PIPE.....	1
14	PFOZZ	4820007173629	93061	DC606-4	COCK,DRAIN.....	1
15	PFOZZ	4730001961496	96906	MS51953-81	NIPPLE,PIPE.....	1

END OF FIGURE

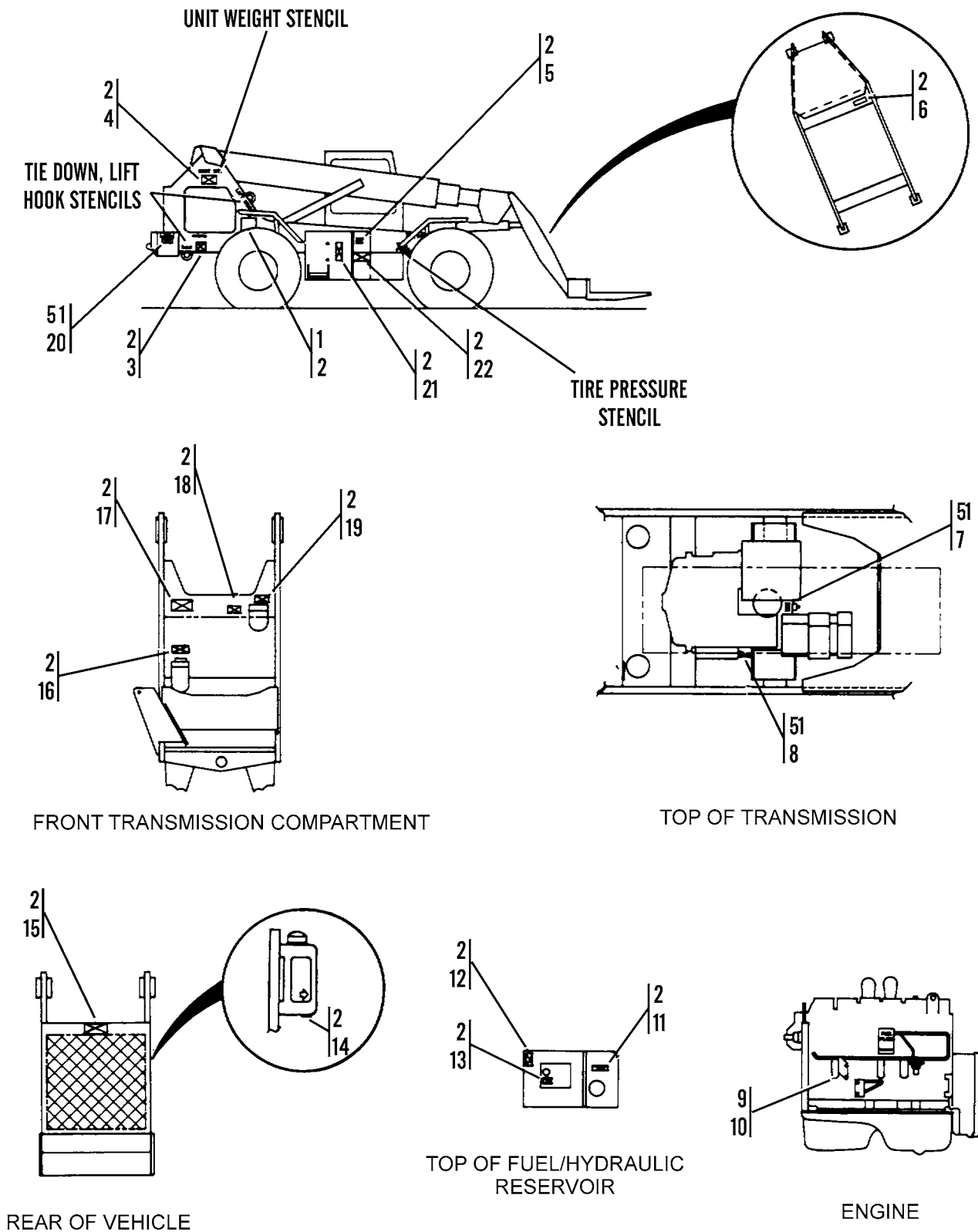

Figure 155. Data Plates, Decals, and Stencils (Sheet 1 of 2)

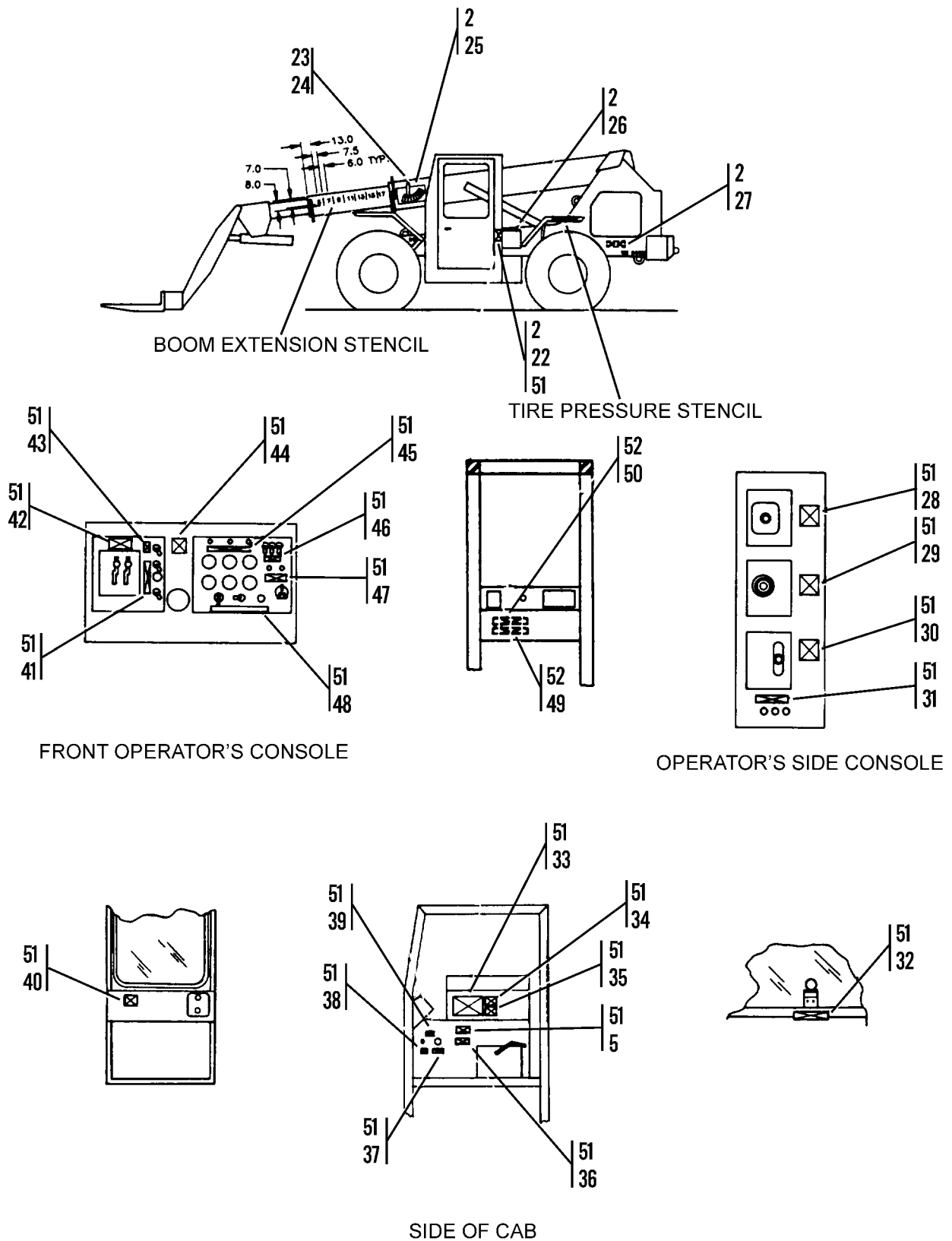

Figure 155. Data Plates, Decals, and Stencils (Sheet 2 of 2)

WP 0002 00		TM10-3930-660-24P				
(1)	(2)	(3)	(4)	(5)	(6)	(7)
ITEM	SMR			PART		
NO	CODE	NSN	CAGEC	NUMBER	DESCRIPTION AND USABLE ON CODES(UOC)	QTY
GROUP 2210 DATA PLATES AND INSTRUCTION HOLDERS						
FIG. 155 DATA PLATES, DECALS, AND STENCILS						
1	PFOZZ	9905012985103	1YHH8	6604183	PLATE, INSTRUCTION.....	1
2	PFOZZ	5315013165322	0GBT4	4148	TACK.....	70
3	PFOZZ	9905012985104	1YHH8	6604213	PLATE, INSTRUCTION.....	1
4	PFOZZ	9905012984608	1YHH8	6603922	PLATE, INSTRUCTION.....	1
5	PFOZZ	9905012987072	1YHH8	6603472	PLATE, INSTRUCTION.....	2
6	PFOZZ	9905013240880	1YHH8	6607111	PLATE, IDENTIFICATIO.....	1
7	PFOZZ	7690012960698	1YHH8	6603722	MARKER, IDENTIFICATI.....	1
8	PFOZZ	7690012958266	1YHH8	6604192	MARKER, IDENTIFICATI.....	1
9	PFOZZ	7690013185987	1YHH8	6610002	MARKER, IDENTIFICATI.....	1
10	PFOZZ	5310006276128	96906	MS35335-35	WASHER, LOCK.....	1
11	PFOZZ	7690012960697	1YHH8	6603622	MARKER, IDENTIFICATI.....	1
12	PFOZZ	7690012960696	1YHH8	6603662	MARKER, IDENTIFICATI.....	1
13	PFOZZ	7690012960695	1YHH8	6603801	MARKER, IDENTIFICATI.....	1
14	PFOZZ	7690013158541	1YHH8	6610012	MARKER, IDENTIFICATI.....	1
15	PFOZZ	9905012987422	1YHH8	6603632	PLATE, INSTRUCTION.....	1
16	PFOZZ	9905012982744	1YHH8	6603652	PLATE, INSTRUCTION.....	1
17	PFOZZ	9905013015781	1YHH8	6609692	PLATE, INSTRUCTION.....	1
18	PFOZZ	7690012960699	1YHH8	6608672	MARKER, IDENTIFICATI.....	1
19	PFOZZ	9905012982746	1YHH8	6603642	PLATE, INSTRUCTION.....	1
20	PFOZZ	9905012998071	1YHH8	6603932	PLATE, INSTRUCTION.....	1
21	PFOZZ	7690012960694	1YHH8	6603822	MARKER, IDENTIFICATI.....	1
22	PFOZZ	9905013015782	1YHH8	6609722	PLATE, INSTRUCTION.....	2
23	PFOZZ	5310005755329	96906	MS51922-25	NUT, SELF-LOCKING, HE.....	1
24	PFOZZ	5355012958219	1YHH8	7075611	POINTER, DIAL.....	1
25	PFOZZ	9905012986032	1YHH8	6603463	PLATE, INSTRUCTION.....	1
26	PFOZZ	9905012987076	1YHH8	6603811	PLATE, INSTRUCTION.....	1
27	PFOZZ	9905012984614	1YHH8	6605711	PLATE, INSTRUCTION.....	1
28	PFOZZ	9905012984611	1YHH8	6603192	PLATE, INSTRUCTION.....	1
29	PFOZZ	9905012984612	1YHH8	6603182	PLATE, INSTRUCTION.....	1
30	PFOZZ	9905012987074	1YHH8	6603882	PLATE, INSTRUCTION.....	1
31	PFOZZ	9905012985108	1YHH8	6603902	PLATE, INSTRUCTION.....	1
32	PFOZZ	9905012984613	1YHH8	6603571	PLATE, INSTRUCTION.....	1
33	PFOZZ	9905012986030	1YHH8	6603893	PLATE, INSTRUCTION.....	1
34	PFOZZ	9905012998074	1YHH8	6603452	PLATE, INSTRUCTION.....	1
35	PFOZZ	9905012987421	1YHH8	6603482	PLATE, INSTRUCTION.....	1
36	PFOZZ	9905012985106	1YHH8	6608732	PLATE, INSTRUCTION.....	1
37	PFOZZ	9905012985105	1YHH8	6603581	PLATE, INSTRUCTION.....	1
38	PFOZZ	9905013015780	1YHH8	6609731	PLATE, INSTRUCTION.....	1
39	PFOZZ	9905012998072	1YHH8	6603591	PLATE, INSTRUCTION.....	1
40	PFOZZ	9905012987075	1YHH8	6603512	PLATE, INSTRUCTION.....	1
41	PFOZZ	9905012986031	1YHH8	6603362	PLATE, INSTRUCTION.....	1
42	PFOZZ	9905012984615	1YHH8	6609472	PLATE, INSTRUCTION.....	1
43	PFOZZ	9905012982742	1YHH8	6603371	PLATE, INSTRUCTION.....	1
44	PFOZZ	9905012984610	1YHH8	6603832	PLATE, INSTRUCTION.....	1
45	PFOZZ	9905012982743	1YHH8	6603672	PLATE, INSTRUCTION.....	1
46	PFOZZ	9905012985107	1YHH8	6603562	PLATE, INSTRUCTION.....	1

WP 0002 00			TM10-3930-660-24P			
(1)	(2)	(3)	(4)	(5)	(6)	(7)
ITEM	SMR			PART		
NO	CODE	NSN	CAGEC	NUMBER	DESCRIPTION AND USABLE ON CODES(UOC)	QTY
47	PFOZZ	9905012984609	1YHH8	6603551	PLATE, INSTRUCTION.....	1
48	PFOZZ	9905012998073	1YHH8	6603702	PLATE, INSTRUCTION.....	1
49	PFOZZ	9905012987420	1YHH8	6603872	PLATE, INSTRUCTION.....	1
50	PFOZZ	9905012987073	1YHH8	6603862	PLATE, INSTRUCTION.....	1
51	PFOZZ	5320013757186	1YHH8	8302531	RIVET, BLIND.....	96
52	PFOZZ	5320012919121	1YHH8	8302532	RIVET, BLIND.....	8

END OF FIGURE

1
2 - 22

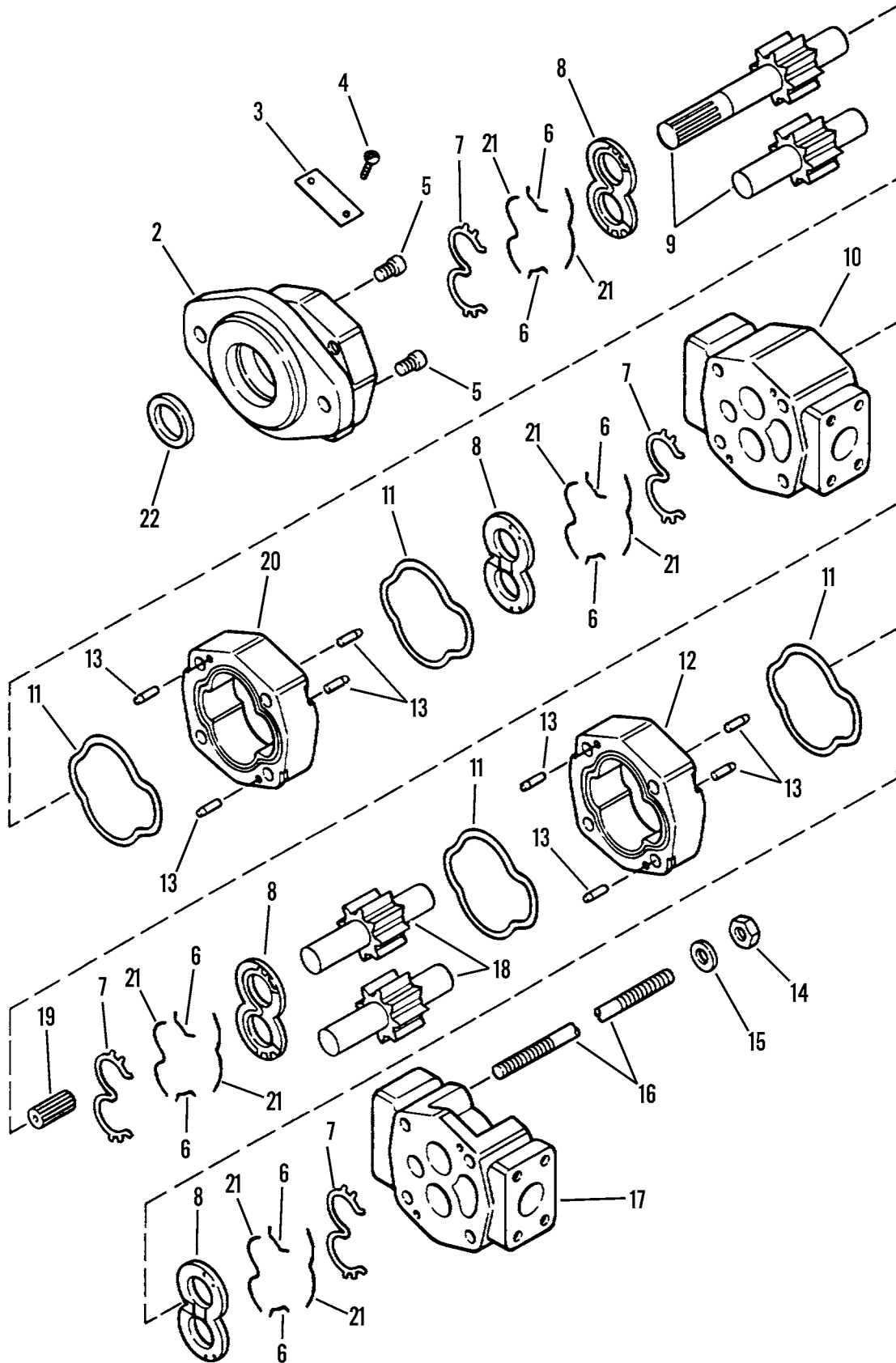

Figure 156. Hydraulic Tandem Gear Pump

WP 0002 00		TM10-3930-660-24P					
(1)	(2)	(3)	(4)	(5)	(6)	(7)	
ITEM	SMR			PART			
NO	CODE	NSN	CAGEC	NUMBER	DESCRIPTION AND USABLE ON CODES(UOC)	QTY	
GROUP 24 HYDRAULIC AND FLUID SYSTEMS							
GROUP 2401 PUMP AND MOTOR							
FIG. 156 HYDRAULIC TANDEM GEAR PUMP							
1	PBOFF	4320012903022	13829	324 9120 075	PUMP,ROTARY.....	1	
2	XAFZZ		13829	324 5123 201	.HOUSING.....	1	
3	PFFZZ	9905013014627	13829	391 2181 999	.PLATE,IDENTIFICATIO.....	1	
4	PAFZZ	5305012863615	56565	391 1432 004	.SCREW,MACHINE.....	2	
5	PFFZZ	4820004354391	13829	M1391K	.VALVE,CHECK.....	2	
6	KFFZZ		13829	391 2881 930	.SEAL,RING PART OF KIT P/N 391 1802	8	
					582.....		
7	KFFZZ		13829	391 2881 929	.SEAL, POCKET PART OF KIT P/N 391	4	
					1802 582.....		
8	PFFZZ	3120012962721	13829	391 2185 965	.BEARING,WASHER,THRU.....	4	
9	PFFZZ	3040012970362	13829	324 2920 230	.GEARSHAFT,HELICAL-S.....	1	
10	XAFZZ		13829	324 7731 902	.CARRIER,BEARING.....	1	
11	PFFZZ	5330013733647	13829	391 2884 076	.PACKING,PREFORMED PART OF KIT P/N	4	
					391 1802 582.....		
12	XAFZZ		13829	324 8207 100	.HOUSING,GEAR.....	1	
13	PFFZZ	5315010690603	13829	391 2082 032	.PIN,STRAIGHT,HEADLE.....	8	
14	PFFZZ	5310012805562	13829	391 1451 076	.NUT,PLAIN,HEXAGON.....	4	
15	PFFZZ	5310012542574	13829	391 3784 028	.WASHER,FLAT.....	4	
16	PFFZZ	5307012971336	13829	391 1425 009-26	.STUD,PLAIN.....	4	
17	XAFZZ		13829	324 3122 327	.COVER,PORT END.....	1	
18	PFFZZ	3020012970029	13829	324 2807 000	.GEAR SET,SPUR,MATCH.....	1	
19	PFFZZ	3040012970275	13829	324 1133 001	.SHAFT,STRAIGHT.....	1	
20	XAFZZ		13829	324 8220 100	.HOUSING,GEAR.....	1	
21	KFFZZ		13829	391 2881 931	.SIDE SEAL PART OF KIT P/N 391 1802	8	
					582.....		
22	KFFZZ		13829	391 2883 058	.SEAL PART OF KIT P/N 391 1802 582..	1	

END OF FIGURE

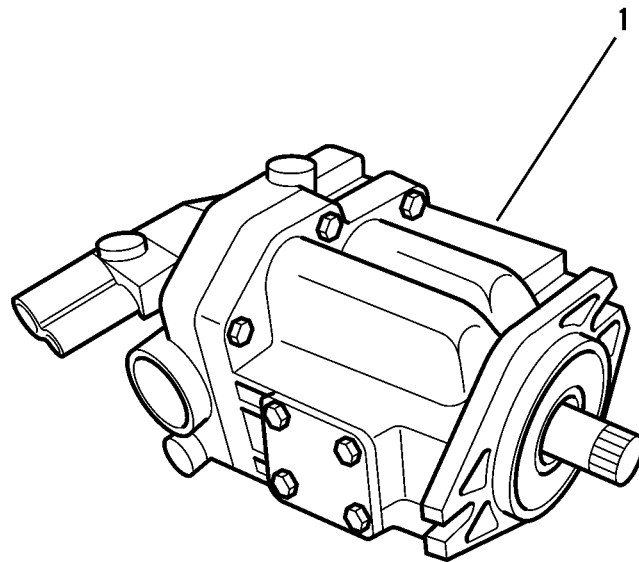

Figure 157. Piston Pump

WP	0002	00		TM10-3930-660-24P			
(1)	(2)	(3)		(4)	(5)	(6)	(7)
ITEM	SMR			PART			
NO	CODE	NSN		CAGEC	NUMBER	DESCRIPTION AND USABLE ON CODES(UOC)	QTY

GROUP 2401 PUMP AND MOTOR

FIG. 157 PISTON PUMP

1	PBOZZ	4320012912980	79597	PVE19-R9-30-CVPC	PUMP,AXIAL PISTONS.....		1
---	-------	---------------	-------	------------------	-------------------------	--	---

12

END OF FIGURE

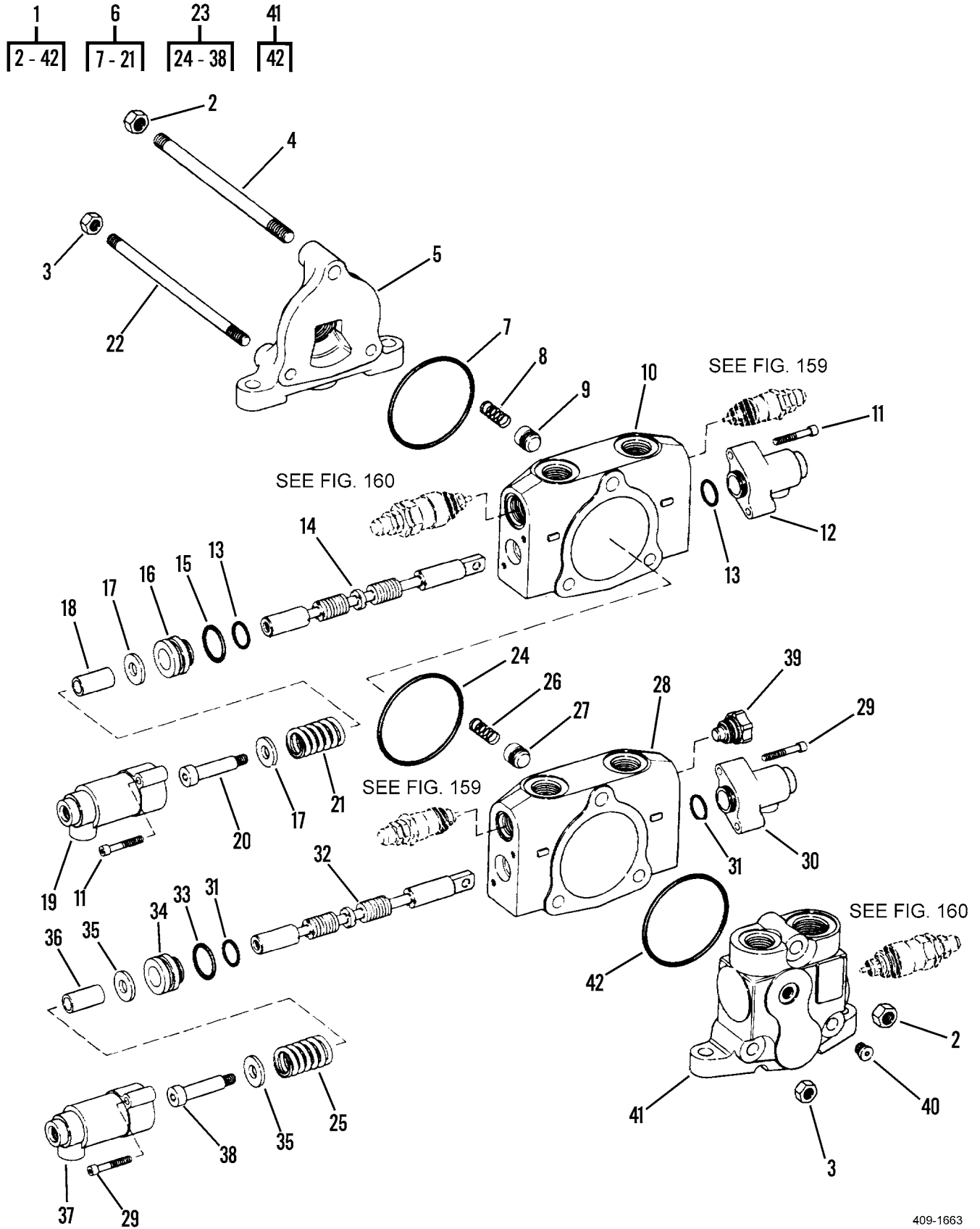

Figure 158. Main Control Valve Assembly

WP 0002 00			TM10-3930-660-24P			
(1)	(2)	(3)	(4)	(5)	(6)	(7)
ITEM	SMR			PART		
NO	CODE	NSN	CAGEC	NUMBER	DESCRIPTION AND USABLE ON CODES(UOC)	QTY

GROUP 2402 MANIFOLD AND/OR CONTROL VALVES

FIG. 158 MAIN CONTROL VALVE ASSEMBLY

1	PBFFF	4820012899054	93784	6000B71	VALVE, LINEAR, DIRECT.....	1
2	PAFZZ	5310012966425	93784	1058	.NUT, PLAIN, HEXAGON.....	2
3	PAFZZ	5310012968592	93784	6028	.NUT, PLAIN, EXTENDED.....	4
4	PFFZZ	5307012971335	93784	6027-31	.STUD, PLAIN.....	1
5	PFFZZ	4820011961359	93784	6003E2	.CAP, VALVE.....	1
6	PFFZZ	4820012965502	93784	6002J275	.BODY, VALVE.....	1
7	KFFZZ		93784	1343	..O-RING PART OF KIT P/N 53816.....	1
8	KFFZZ		93784	4628	..SPRING PART OF KIT P/N 53816.....	1
9	PFFZZ	4820012970445	1YHH8	8903015	..DISK, VALVE.....	1
10	XAFZZ		93784	6005J49	..HOUSING-SPOOL.....	1
11	PFFZZ	5305012966555	93784	5243	..SCREW, CAP, HEXAGON H.....	4
12	PFFZZ	4820012975338	93784	53798-1	..CAP, VALVE.....	1
13	KFFZZ		93784	52142	..O-RING PART OF KIT P/N 53816.....	2
14	XAFZZ		93784	50918	..SPOOL.....	1
15	KFFZZ		93784	3276	..O-RING PART OF KIT P/N 53816.....	1
16	PAFZZ	4820012965500	1YHH8	8903014	..CAP, VALVE.....	1
17	XDFZZ		93784	53347	..WASHER, FLAT.....	2
18	PFFZZ	5365012968754	93784	53346	..SPACER, SLEEVE.....	1
19	PAFZZ	4820012975337	93784	53797-1	..CAP, VALVE.....	1
20	PAFZZ	5305012967779	93784	53351	..SCREW, SHOULDER.....	1
21	PFFZZ	5360012978440	93784	52072	..SPRING, HELICAL, COMP.....	1
22	PAFZZ	5307012971334	93784	6024-42	.STUD, PLAIN.....	1
23	PAFZZ	4820012970342	1YHH8	8902133	.BODY, VALVE.....	1
24	KFFZZ		93784	1343	..O-RING PART OF KIT P/N 53816.....	1
25	PFFZZ	5360012978440	93784	52072	..SPRING, HELICAL, COMP.....	1
26	PFFZZ	5360013365612	93784	4628	..SPRING, HELICAL, COMP PART OF KIT P/N 53816.....	1
27	PFFZZ	4820012970445	1YHH8	8903015	..DISK, VALVE.....	1
28	XAFZZ		93784	6005J31	..HOUSING-SPOOL.....	1
29	PFFZZ	5305012966555	93784	5243	..SCREW, CAP, HEXAGON H.....	4
30	PFFZZ	4820012975338	93784	53798-1	..CAP, VALVE.....	1
31	KFFZZ		93784	52142	..O-RING PART OF KIT P/N 53816.....	2
32	XAFZZ		93784	50918	..SPOOL.....	1
33	KFFZZ		93784	3276	..O-RING PART OF KIT P/N 53816.....	1
34	PAFZZ	4820012965500	1YHH8	8903014	..CAP, VALVE.....	1
35	XDFZZ		93784	53347	..WASHER, FLAT.....	2
36	PFFZZ	5365012968754	93784	53346	..SPACER, SLEEVE.....	1
37	PAFZZ	4820012975337	93784	53797-1	..CAP, VALVE.....	1
38	PAFZZ	5305012967779	93784	53351	..SCREW, SHOULDER.....	1
39	PFFZZ	5365012663174	93784	52610	.PLUG, MACHINE THREAD.....	1
40	PFFZZ	5365012967668	93784	11060	.PLUG, MACHINE THREAD.....	1
41	PFFFF	4820012912993	93784	6001D61	.BODY, VALVE.....	1
42	KFFZZ		93784	1343	..O-RING PART OF KIT P/N 53816.....	1

END OF FIGURE

1
2 - 19

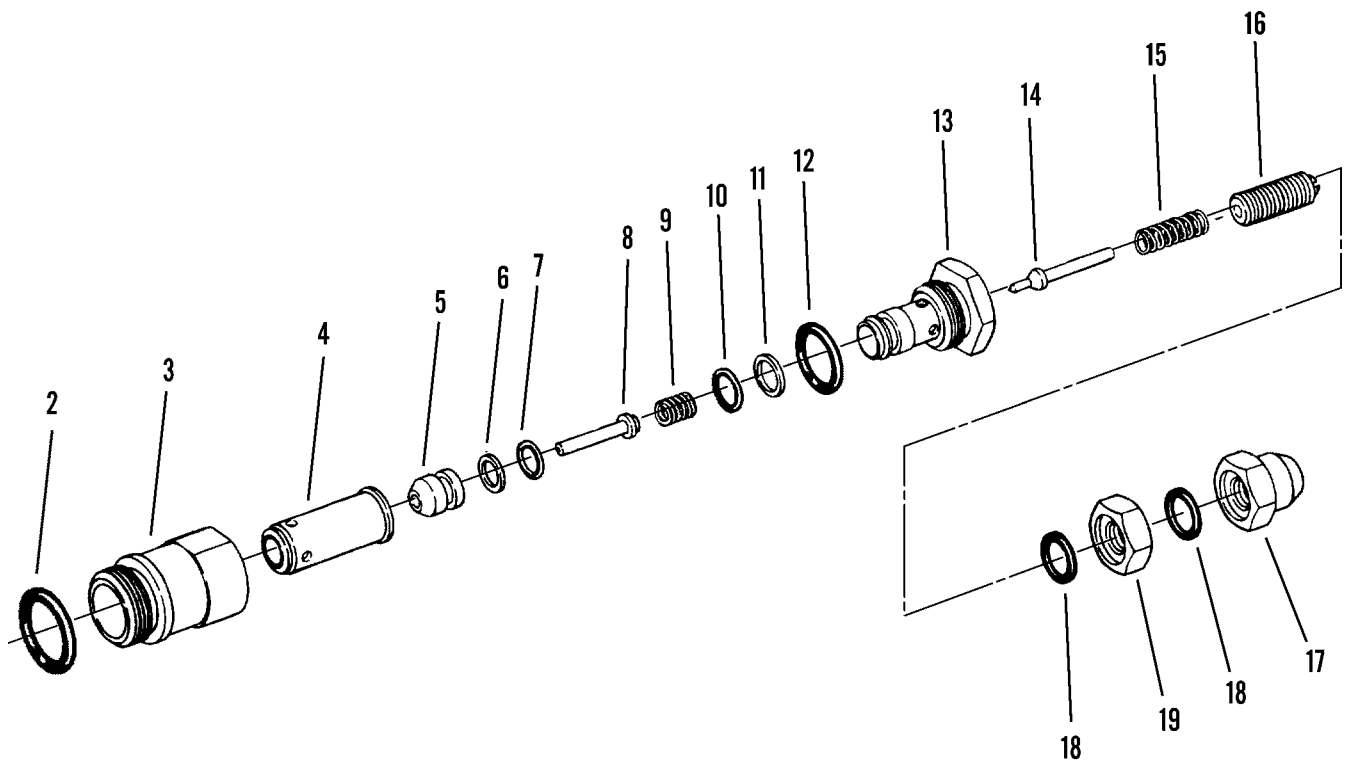

Figure 159. 5060P Relief Valve Assembly

WP 0002 00			TM10-3930-660-24P			
(1)	(2)	(3)	(4)	(5)	(6)	(7)
ITEM	SMR			PART		
NO	CODE	NSN	CAGEC	NUMBER	DESCRIPTION AND USABLE ON CODES(UOC)	QTY

GROUP 2402 MANIFOLD AND/OR CONTROL VALVES

FIG. 159 5060P RELIEF VALVE ASSEMBLY

1	PFFFF	4820003499089	93784	5060P	VALVE,SAFETY RELIEF.....	2
2	PFFZZ	5331011972282	93784	53-910	.O-RING.....	1
3	XDFZZ		0AHU0	74995190-8	.VALVE SECTION.....	1
4	PAFZZ	4820004941783	93784	5085	.DISK,VALVE.....	1
5	XAFZZ		93784	5083	.POPPET-R.V.....	1
6	PFFZZ	5365012966575	93784	5082B	.SPACER,RING.....	1
7	PFFZA	5330004008539	93784	43-011	.PACKING,PREFORMED.....	1
8	XDFZZ		93784	5087	.PISTON,CONTROL VALV.....	1
9	PFFZZ	5360001577418	93784	5088	.SPRING,HELICAL,COMP.....	1
10	PFFZZ	5330004772300	93784	43-012	.PACKING,PREFORMED PART OF KIT P/N 51785-1.....	1
11	PFFZZ	5330001156329	93784	5067	.RETAINER,PACKING PART OF KIT P/N 51785-1.....	1
12	PFFZZ	5331012962654	93784	53-908	.O-RING.....	1
13	XAFZZ		93784	5084	.PLUG-R.V.....	1
14	XAFZZ		93784	5061	.POPPET-R.V.....	1
15	PFFZZ	5360001577417	93784	5063	.SPRING,HELICAL,COMP.....	1
16	XAFZZ		93784	5065	.SCREW-ADJUST.....	1
17	PFFZZ	5310011312943	93784	51540	.NUT,PLAIN,CAP.....	1
18	PFFZA	5330004772272	58572	013-19357	.O-RING PART OF KIT P/N 51785-1.....	2
19	PAFZZ	4730011327056	93784	51539	.LOCKNUT,TUBE FITTIN.....	1

END OF FIGURE

1
|
2 - 18

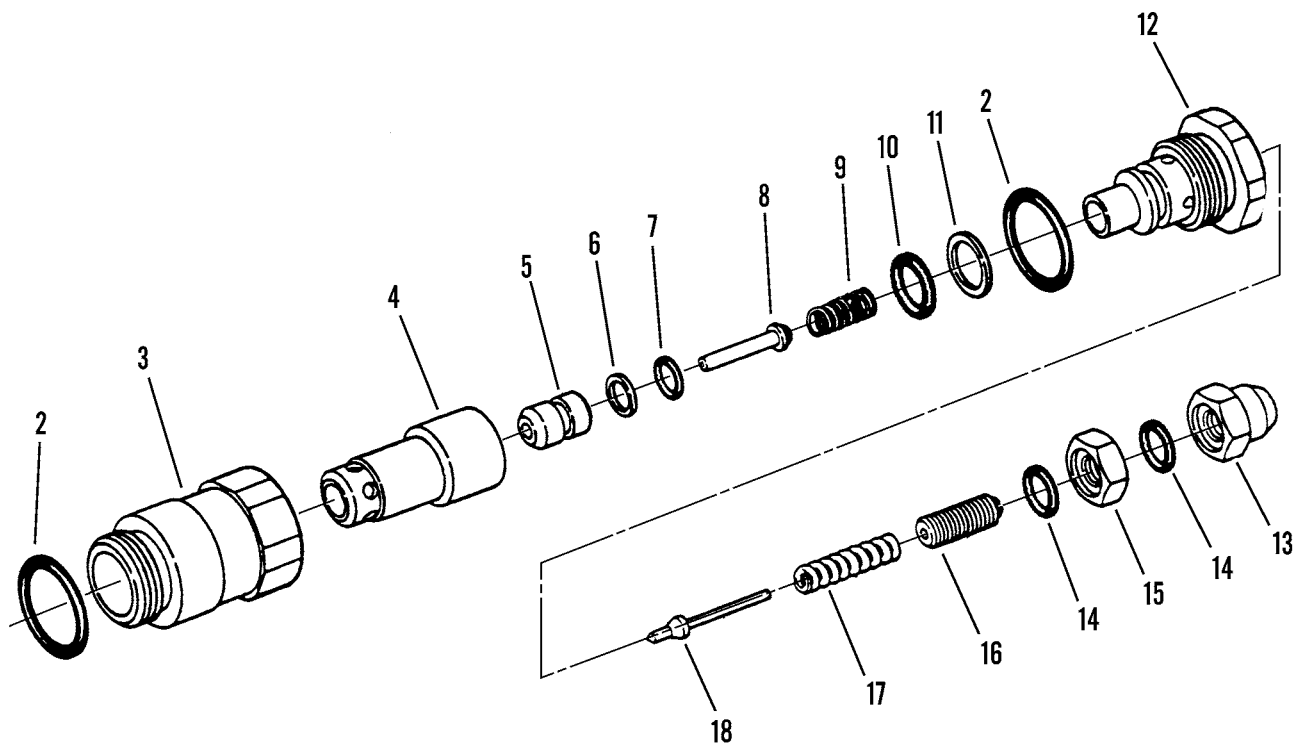

Figure 160. 4545B Relief Valve Assembly

WP 0002 00			TM10-3930-660-24P			
(1)	(2)	(3)	(4)	(5)	(6)	(7)
ITEM NO	SMR CODE	NSN	CAGEC	PART NUMBER	DESCRIPTION AND USABLE ON CODES(UOC)	QTY
GROUP 2402 MANIFOLD AND/OR CONTROL VALVES						
FIG. 160 4545B RELIEF VALVE ASSEMBLY						
1	PFFZZ	4820011928037	93784	4545B	VALVE,SAFETY RELIEF RELIEF PRESSURE OF P/N 8033220 SET AT 950 PSI. RELIEF PRESSURE OF P/N 8033221 SET AT 2800 PSI.....	2
2	PFFZZ	5331012910021	93784	53-912	.O-RING PART OF KIT P/N 51785-1.....	2
3	XAFZZ		93784	51071	.BODY-R.V.....	1
4	PAFZZ	4820013362648	93784	4640A	.DISK,VALVE.....	1
5	PAFZZ	4820001231381	93784	4641	.DISK,VALVE.....	1
6	PFFZZ	5330011973374	93784	5067B	.RETAINER,PACKING PART OF KIT P/N 51785-1.....	1
7	PFFZZ	5330004772300	93784	43-012	.PACKING,PREFORMED PART OF KIT P/N 51785-1.....	1
8	PAFZZ	4820013362621	93784	4642	.PISTON,VALVE.....	1
9	PFFZZ	5360011937125	93784	50823	.SPRING,HELICAL,COMP PART OF KIT P/N 51785-1.....	1
10	PFFZZ	5331004772268	93784	43-113	.O-RING PART OF KIT P/N 51785-1.....	1
11	PFFZZ	5330010702125	93784	4574B	.RETAINER,PACKING PART OF KIT P/N 51785-1.....	1
12	PAFZZ	4820004823621	93784	4546	.PLUG,RELIEF VALVE.....	1
13	PFFZZ	5310011312943	93784	51540	.NUT,PLAIN,CAP.....	1
14	PFFZZ	5330004772272	58572	013-19357	.O-RING PART OF KIT P/N 51785-1.....	2
15	PAFZZ	4730011327056	93784	51539	.LOCKNUT,TUBE FITTIN.....	1
16	PAFZZ	5305013386328	93784	4549A	.SCREW,MACHINE.....	1
17	PFFZZ	5360010705234	93784	4573	.SPRING,HELICAL,COMP PART OF KIT P/N 51785-1.....	1
18	XAFZZ		93784	4547	.POPPET-R.V.....	1

END OF FIGURE

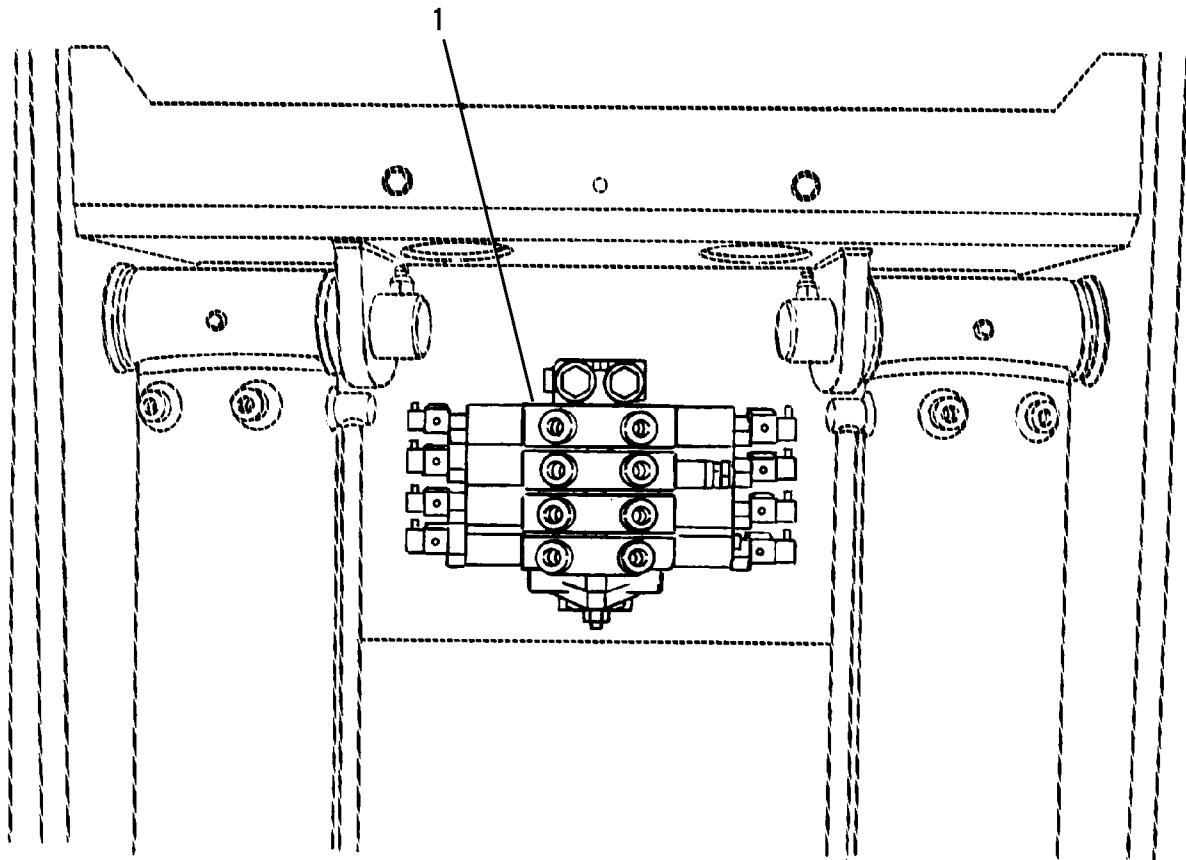

Figure 161. MLRS Attachment Control Valve

WP 0002 00	TM10-3930-660-24P				
(1) (2) (3)	(4) (5)	(6)	(7)		
ITEM SMR	PART				
NO CODE NSN	CAGEC NUMBER			DESCRIPTION AND USABLE ON CODES(UOC)	QTY

GROUP 2402 MANIFOLD AND/OR CONTROL VALVES

FIG. 161 MLRS ATTACHMENT CONTROL VALVE

1 PAFFF 4810012898267 1YHH8 8902099

VALVE,LINEAR,DIRECT SEE FIG. 162 1
 FOR DOWN PARTS.....

END OF FIGURE

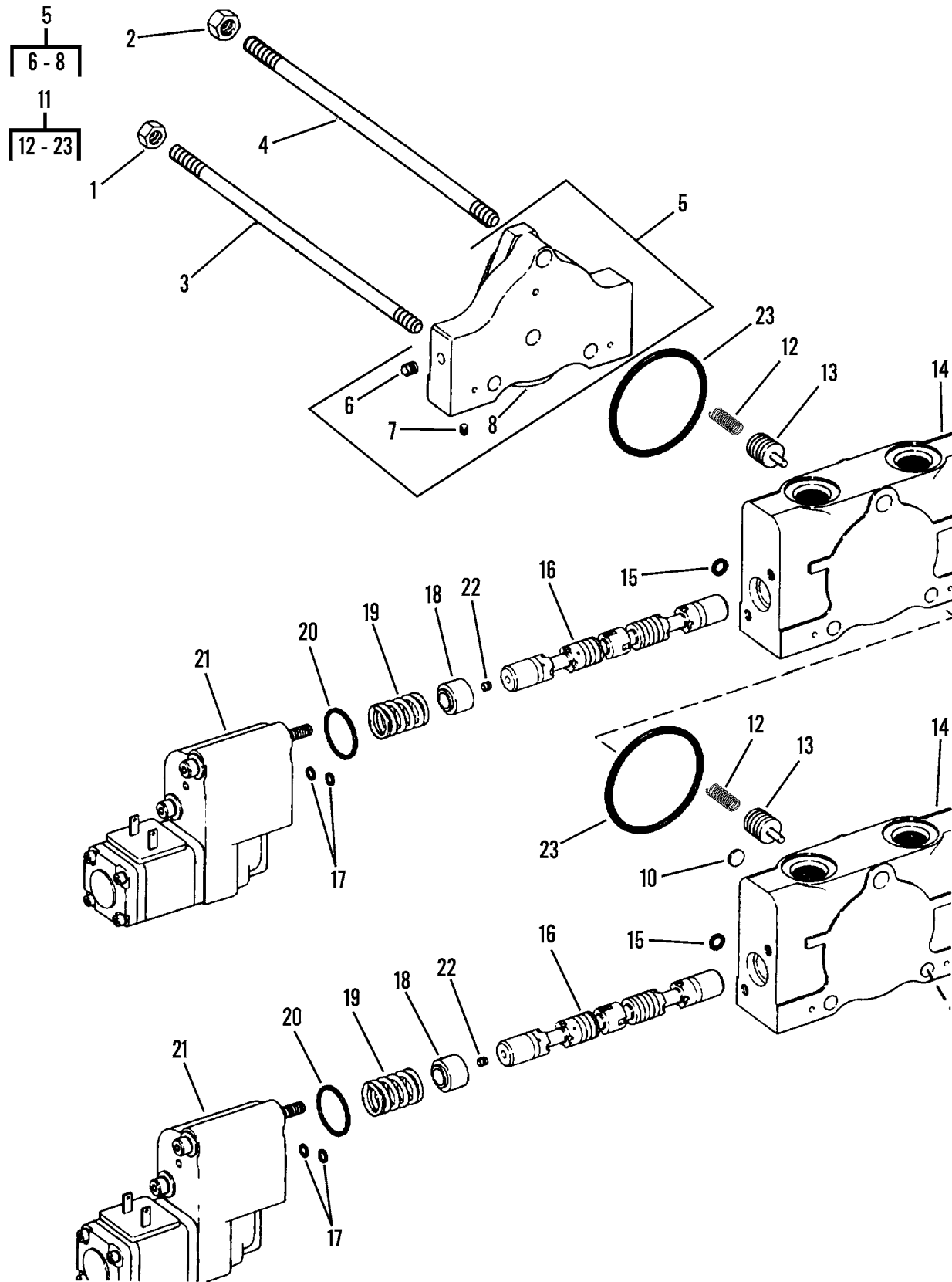

Figure 162. MLRS Attachment Control Valve Assembly (Sheet 1 of 2)

24	37	50	55
25 - 36	38 - 49	51 - 52	56

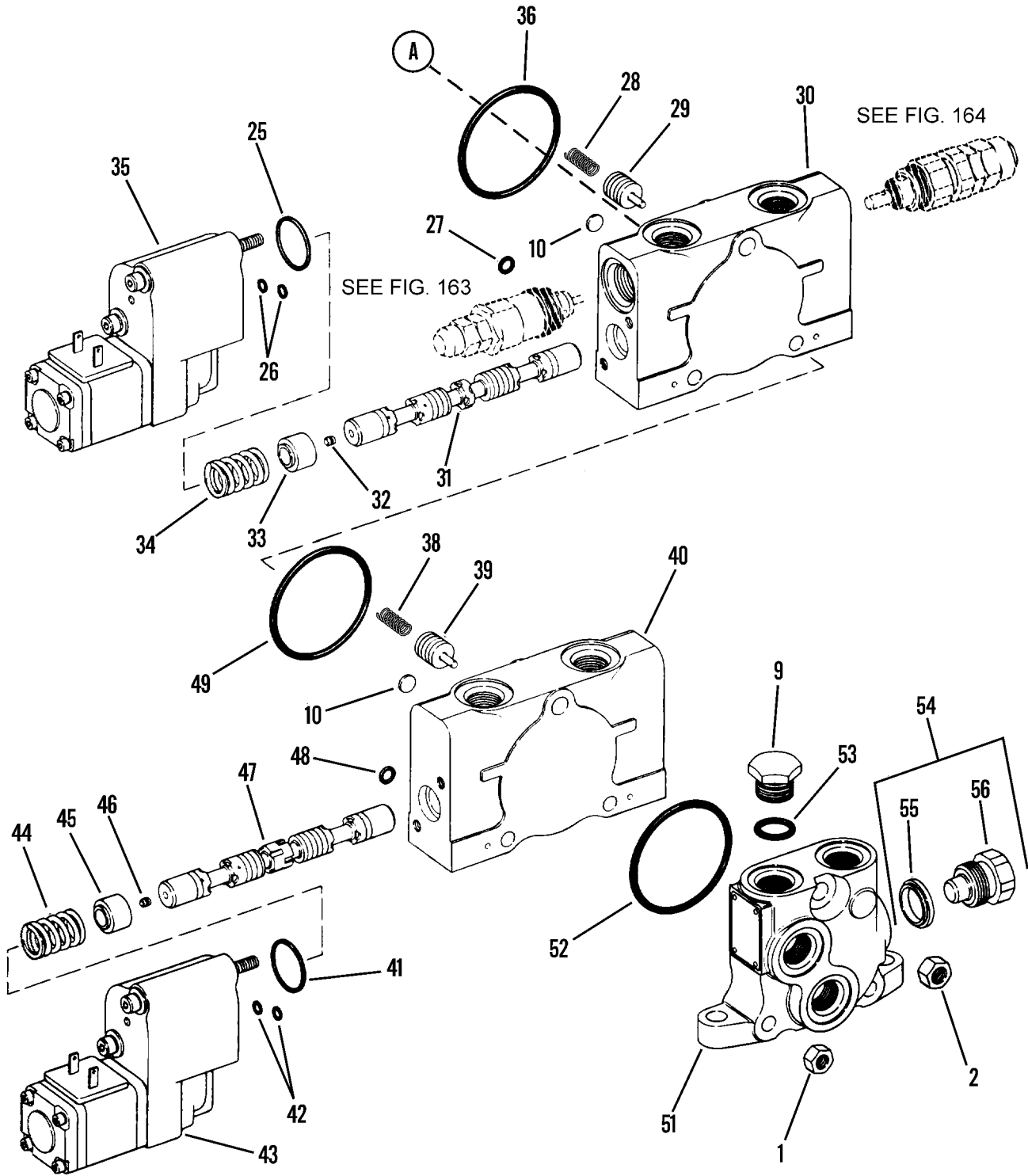

Figure 162. MLRS Attachment Control Valve Assembly (Sheet 2 of 2)

WP 0002 00			TM10-3930-660-24P			
(1)	(2)	(3)	(4)	(5)	(6)	(7)
ITEM	SMR			PART		
NO	CODE	NSN	CAGEC	NUMBER	DESCRIPTION AND USABLE ON CODES(UOC)	QTY

GROUP 2402 MANIFOLD AND/OR CONTROL VALVES

FIG. 162 MLRS ATTACHMENT CONTROL VALVE ASSEMBLY

1	PFFZZ	5310009318167	96906	MS51967-6	.NUT,PLAIN,HEXAGON.....	1
2	PFFZZ	5310007851762	96906	MS51968-9	.NUT,PLAIN,HEXAGON.....	2
3	PFFZZ	5307012968614	93784	5069-4	.STUD,PLAIN.....	2
4	PFFZZ	5307012966538	93784	5089-4	.STUD,PLAIN.....	1
5	XAFZZ		93784	5003CC-B1	.OUTLET SECTION ASSY.....	1
6	PAFZZ	5340012966437	93784	52662	..PLUG,EXPANSION.....	2
7	XAFZZ		93784	52874	..PLUG,EXPANSION.....	2
8	XAFZZ		93784	5006CC-B1	..HOUSING-OUTLET.....	1
9	PFFZZ	5365012967669	93784	3108	.PLUG,MACHINE THREAD.....	2
10	PFFZZ	4820012962830	93784	53807	.SLEEVE,DIRECTIONAL.....	3
11	XAFFF		93784	5002CC-A3	.SPOOL SECTION ASSY.....	2
12	PFFZZ	5360012961920	93784	53814	..SPRING,HELICAL,COMP.....	1
13	XAFZZ		93784	53815	..PISTON.....	1
14	XAFZZ		93784	5005CC-A2	..HOUSING-SPOOL.....	1
15	PFFZZ	5331011912304	93784	43-010	..O-RING PART OF KIT P/N 8904036....	2
16	XAFZZ		93784	53813	..SPOOL.....	1
17	PFFZZ	5331013065942	93784	64-009	..O-RING.....	8
18	PFFZZ	5340012966577	93784	52881	..RETAINER,HELICAL CO.....	2
19	PFFZZ	5360012961919	93784	52879	..SPRING,HELICAL,COMP.....	2
20	KFFZZ		93784	48-118	..O-RING PART OF KIT P/N 8904036....	8
21	PFFZZ	5945012955039	93784	52870-19	..SOLENOID,ELECTRICAL PART OF KIT P/N 53547-19D.....	2
22	XAFZZ		93784	52874	..PLUG,EXPANSION.....	2
23	PFFZZ	5331001651946	81343	AS3209-228	..O-RING PART OF KIT P/N 8904036	1
24	XAFFF		93784	5002CC-A5	.SPOOL SECTION ASSY.....	1
25	KFFZZ		93784	48-118	..O-RING PART OF KIT P/N 8904036....	2
26	PFFZZ	5331013065942	93784	64-009	..O-RING.....	4
27	PFFZZ	5331011912304	93784	43-010	..O-RING PART OF KIT P/N 8904036....	2
28	PFFZZ	5360012961920	93784	53814	..SPRING,HELICAL,COMP.....	1
29	XAFZZ		93784	53815	..PISTON.....	1
30	XAFZZ		93784	5005CC-A4	..HOUSING-SPOOL.....	1
31	XAFZZ		93784	53899	..SPOOL.....	1
32	XDFZZ		93784	52874	..PLUG,EXPANSION.....	1
33	PFFZZ	5340012966577	93784	52881	..RETAINER,HELICAL CO.....	2
34	PFFZZ	5360012961919	93784	52879	..SPRING,HELICAL,COMP.....	2
35	PFFZZ	5945012955039	93784	52870-19	..SOLENOID,ELECTRICAL PART OF KIT P/N 8904036 PART OF KIT P/N 53547- 19D.....	2
36	PFFZZ	5331001651946	81343	AS3209-228	..O-RING PART OF KIT P/N 8904036....	2
37	XAFFF		93784	5002CC-A1	.SPOOL SECTION ASSY.....	1
38	PFFZZ	5360012961920	93784	53814	..SPRING,HELICAL,COMP.....	1
39	XAFZZ		93784	53815	..PISTON.....	1
40	XAFZZ		93784	5005CC-A1	..SPOOL SEC ASSM.....	1
41	KFFZZ		93784	48-118	..O-RING PART OF KIT P/N 8904036....	2
42	PFFZZ	5331013065942	93784	64-009	..O-RING.....	4
43	PFFZZ	5945012955039	93784	52870-19	..SOLENOID,ELECTRICAL PART OF KIT P/N 53547-19D.....	2

WP 0002 00			TM10-3930-660-24P			
(1)	(2)	(3)	(4)	(5)	(6)	(7)
ITEM	SMR			PART		
NO	CODE	NSN	CAGEC	NUMBER	DESCRIPTION AND USABLE ON CODES(UOC)	QTY
44	PFFZZ	5360012961919	93784	52879	..SPRING,HELICAL,COMP.....	2
45	PFFZZ	5340012966577	93784	52881	..RETAINER,HELICAL CO.....	2
46	XDFZZ		93784	52874	..PLUG,EXPANSION.....	1
47	XAFZZ		93784	53812	..SPOOL.....	1
48	PFFZZ	5331011912304	93784	43-010	..O-RING PART OF KIT P/N 8904036....	2
49	PFFZZ	5331001651946	81343	AS3209-228	..O-RING PART OF KIT P/N 8904036....	1
50	XDFZZ		1YHH8	8902136	.BODY,VALVE.....	1
51	XAFZZ		93784	5004-A34	..HOUSING-INLET.....	1
52	PFFZZ	5331001651946	81343	AS3209-228	..O-RING.....	1
53	PFFZZ	5331004713824	93784	3114	.O-RING PART OF KIT P/N 8904036.....	2
54	PFFZZ	5365012663174	93784	52610	.PLUG,MACHINE THREAD.....	1
55	KFFZZ		93784	53677	..SEAL-SPECIAL PART OF KIT P/N 8904036.....	1
56	XAFZZ		93784	52611	..PLUG-SHUT-OFF.....	1

END OF FIGURE

1
|
┌ 2 - 19 ─┘

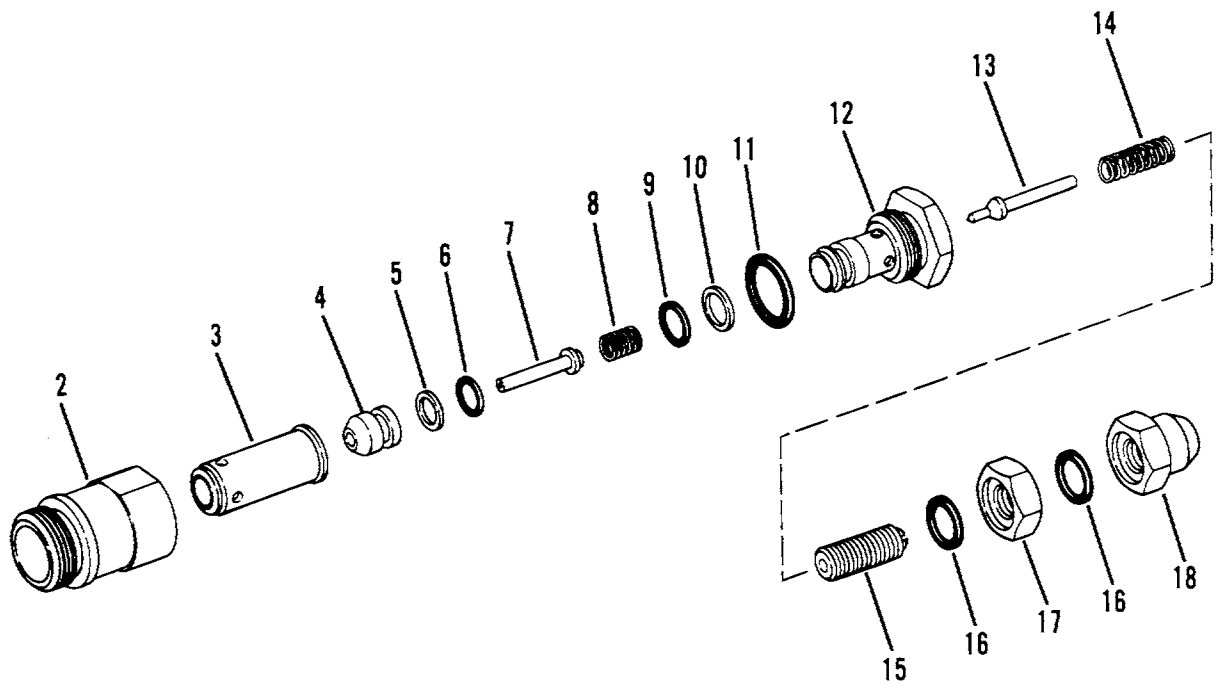

Figure 163. 5060B Relief Valve Assembly

WP 0002 00			TM10-3930-660-24P			
(1)	(2)	(3)	(4)	(5)	(6)	(7)
ITEM NO	SMR CODE	NSN	CAGEC	PART NUMBER	DESCRIPTION AND USABLE ON CODES(UOC)	QTY
GROUP 2402 MANIFOLD AND/OR CONTROL VALVES						
FIG. 163 5060B RELIEF VALVE ASSEMBLY						
1	PFOZZ	4820012220173	93784	5060B	.VALVE,SAFETY RELIEF.....	1
2	XAFZZ		0AHU0	744995190-8	..BODY-R.V.....	1
3	PAFZZ	4820004941783	93784	5085	..DISK,VALVE.....	1
4	XAFZZ		93784	5083	..POPPET-R.V.....	1
5	PFFZZ	5365012966575	93784	5082B	..SPACER,RING PART OF KIT P/N 51790-1.....	1
6	PFFZA	5330004008539	93784	43-011	..PACKING,PREFORMED PART OF KIT P/N 51790-1.....	1
7	XDFZZ		93784	5087	..PISTON,CONTROL VALV.....	1
8	PFFZZ	5360001577418	93784	5088	..SPRING,HELICAL,COMP PART OF KIT P/N 51790-1.....	1
9	PFFZZ	5330004772300	93784	43-012	..PACKING,PREFORMED PART OF KIT P/N 51790-1.....	1
10	PFFZZ	5330001156329	93784	5067	..RETAINER,PACKING PART OF KIT P/N 51790-1.....	1
11	PFFZZ	5331012962654	93784	53-908	..O-RING PART OF KIT P/N 51790-1....	1
12	XAFZZ		93784	5084	..PLUG-R.V.....	1
13	XAFZZ		93784	5061	..POPPET-R.V.....	1
14	PFFZZ	5360001577417	93784	5063	..SPRING,HELICAL,COMP PART OF KIT P/N 51790-1.....	1
15	XAFZZ		93784	5065	..SCREW-ADJUST.....	1
16	PFFZA	5330004772272	58572	013-19357	..O-RING PART OF KIT P/N 51790-1....	2
17	PAFZZ	4730011327056	93784	51539	..LOCKNUT,TUBE FITTIN.....	1
18	PFFZZ	5310011312943	93784	51540	..NUT,PLAIN,CAP.....	1
19	PFFZZ	5331011972282	93784	53-910	O-RING PART OF KIT P/N 51790-1.....	1

END OF FIGURE

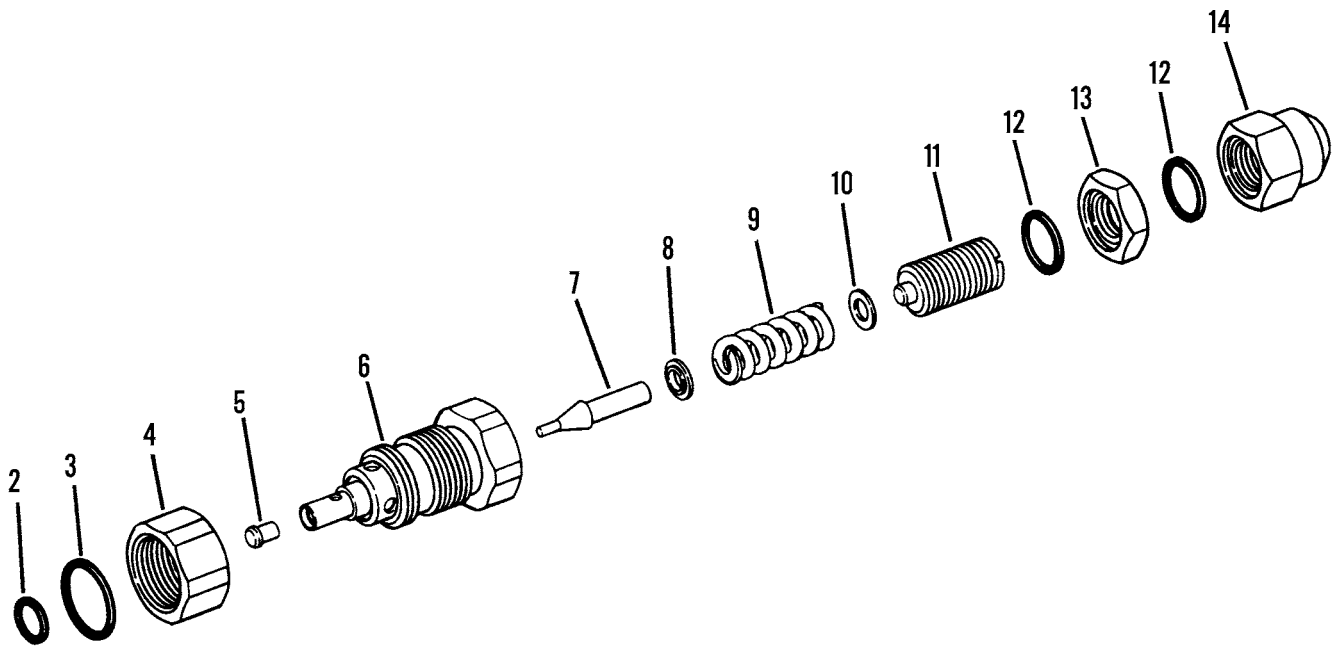
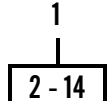

Figure 164. 52710C Relief Valve Assembly

WP 0002 00			TM10-3930-660-24P			
(1)	(2)	(3)	(4)	(5)	(6)	(7)
ITEM	SMR			PART		
NO	CODE	NSN	CAGEC	NUMBER	DESCRIPTION AND USABLE ON CODES(UOC)	QTY
					GROUP 2402 MANIFOLD AND/OR CONTROL VALVES	
					FIG. 164 52710C RELIEF VALVE ASSEMBLY	
1	PFFZZ	4820012988581	93784	52710C	.VALVE,SAFETY RELIEF.....	1
2	PFFZZ	5330004772300	93784	43-012	..PACKING,PREFORMED PART OF KIT P/N 52727-2.....	1
3	PFFZZ	5331011972282	93784	53-910	..O-RING PART OF KIT P/N 52727-2....	1
4	XAFZZ		93784	52705	..NUT-SPECIAL.....	1
5	XAFZZ		93784	52701	..PLUG.....	1
6	XAFZZ		93784	52700	..BODY R.V.....	1
7	XAFZZ		93784	52707	..POPPET R.V.....	1
8	XAFZZ		93784	52702	..RETAINER-SPRING.....	1
9	KFFZZ		93784	52704	..SPRING PART OF KIT P/N 52727-2....	1
10	XAFZZ		93784	52713-8	..SHIM.....	5
11	XAFZZ		93784	52706	..SCREW-ADJUST.....	1
12	PFFZZ	5331012962655	93784	43-015	..O-RING PART OF KIT P/N 52727-2....	2
13	XAFZZ		93784	51537	..NUT-SPECIAL.....	1
14	XAFZZ		93784	51538	..NUT-SPECIAL.....	1

END OF FIGURE

1	2
2-12	3-5

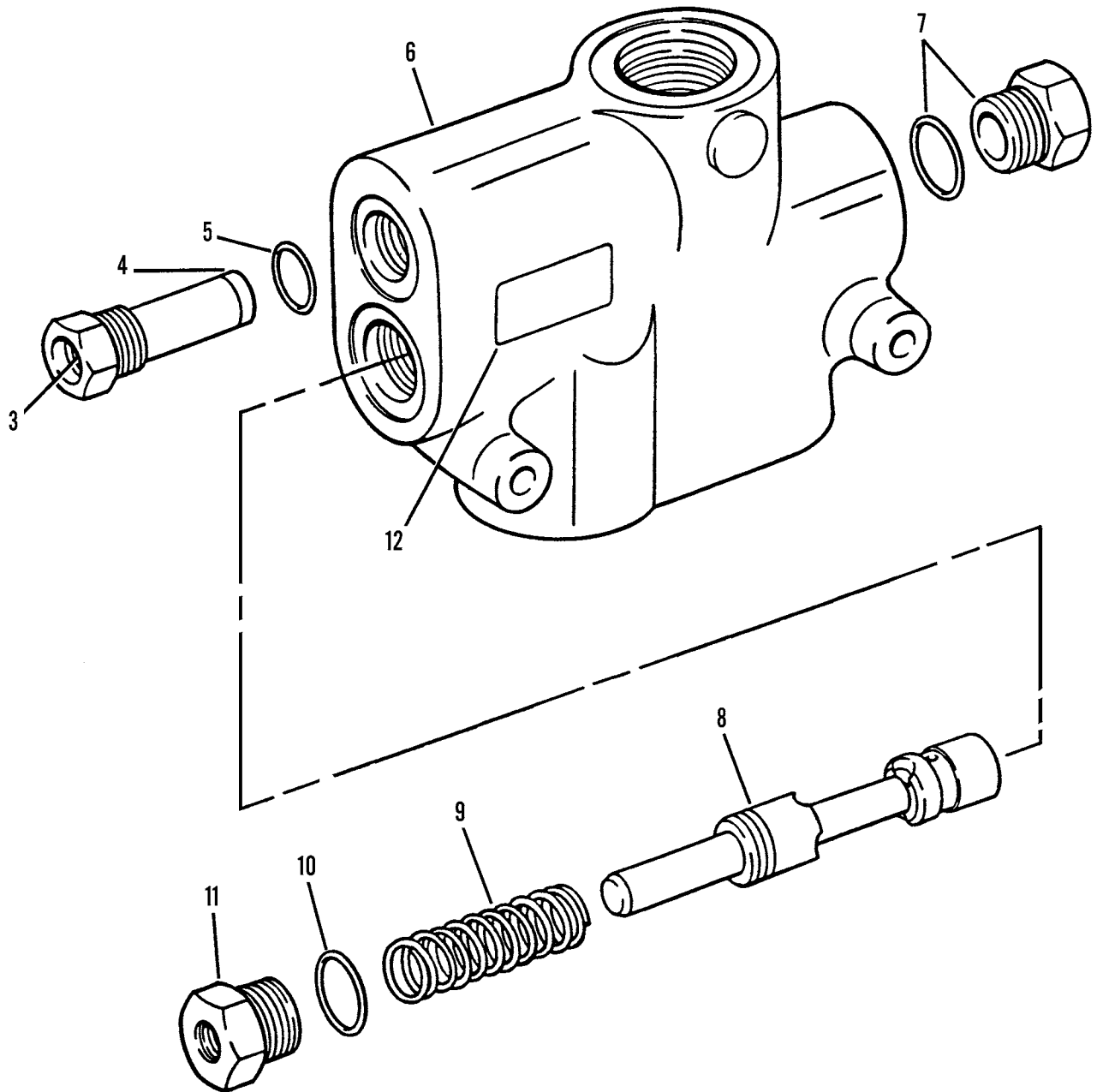

Figure 165. Priority Valve

WP 0002 00			TM10-3930-660-24P			
(1)	(2)	(3)	(4)	(5)	(6)	(7)
ITEM	SMR			PART		
NO	CODE	NSN	CAGEC	NUMBER	DESCRIPTION AND USABLE ON CODES(UOC)	QTY

GROUP 2402 MANIFOLD AND/OR CONTROL VALVES

FIG. 165 PRIORITY VALVE

1	PFOFZ	4820011969143	96151	606-1059-002	VALVE, FLOW CONTROL.....	1
2	PFFZZ	4820011588579	96151	8962	. VALVE, SAFETY RELIEF.....	1
3	PAFZZ	5305013685580	96151	8227	.. SCREW, MACHINE.....	1
4	XAFZZ		96151	350117	.. BODY, SUB ASSY.....	1
5	PAFZZ	5331012962656	96151	250003-908	.. O-RING.....	1
6	XAFZZ		96151	8729-1	. HOUSING.....	1
7	PFFZZ	4730012908188	96151	9070-007	. PLUG, PIPE.....	1
8	PAFZZ	4820012501919	96151	8368	. SLIDE, DIRECTIONAL C.....	1
9	PFFZZ	5360012971082	96151	8374	. SPRING, HELICAL, COMP.....	1
10	PAFZZ	5331012961927	96151	250003-910	. O-RING.....	1
11	PFFZZ	5365012967670	96151	8371	. PLUG, MACHINE THREAD.....	1
12	XDFZZ		96151	9029-1	. PLATE, IDENTIFICAITO.....	1

END OF FIGURE

1	2	8
2 - 28	3 - 7	9 - 28
9	13	13
10 - 12	14 - 19	14 - 26

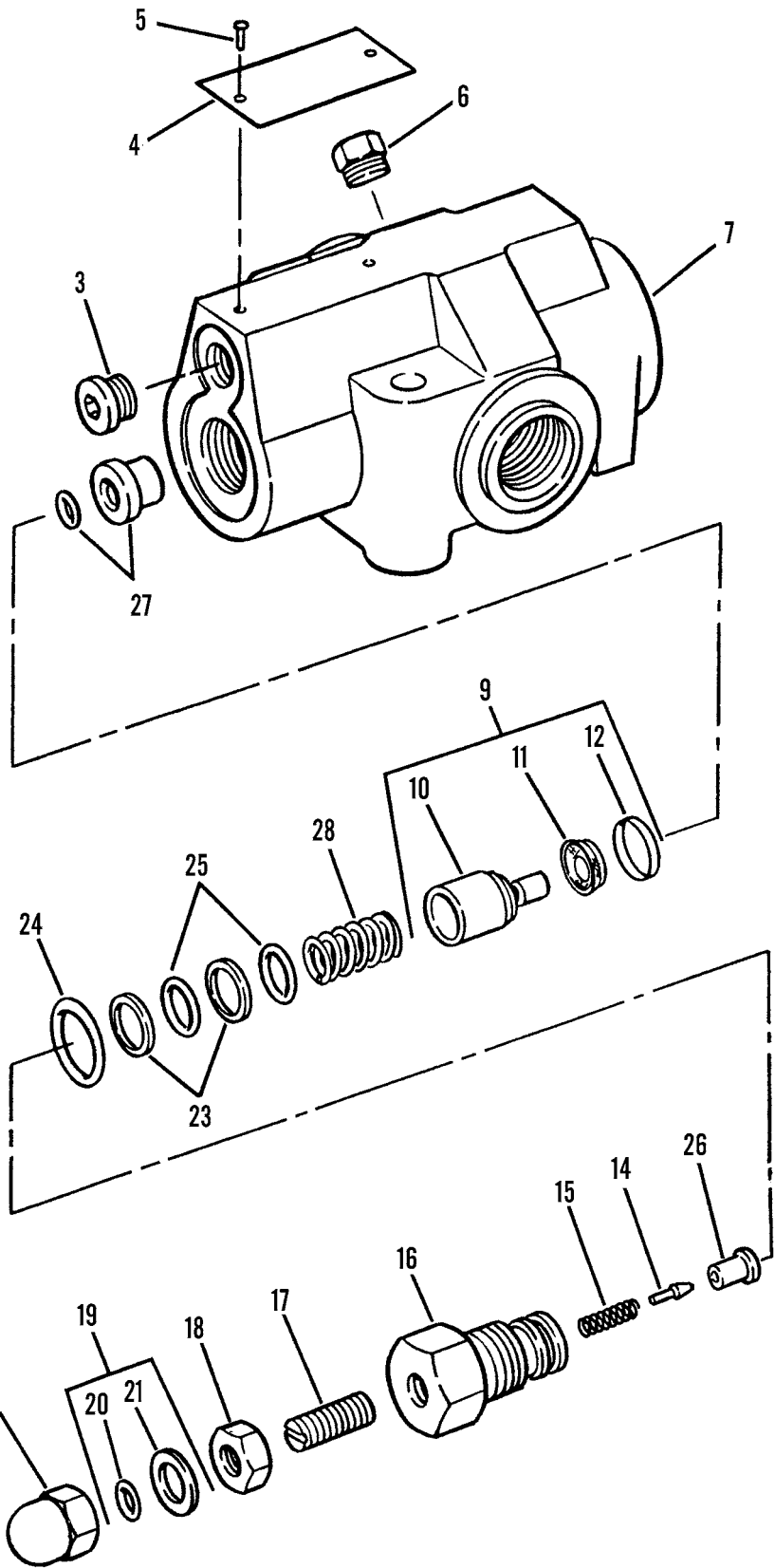

Figure 166. Relief Valve, Frame Tilt/Brakes

WP 0002 00			TM10-3930-660-24P			
(1)	(2)	(3)	(4)	(5)	(6)	(7)
ITEM	SMR			PART		
NO	CODE	NSN	CAGEC	NUMBER	DESCRIPTION AND USABLE ON CODES(UOC)	QTY
					GROUP 2402 MANIFOLD AND/OR CONTROL VALVES	
					FIG. 166 RELIEF VALVE, FRAME TILT/ BRAKES	
1	PFOFF	4820012934395	09990	VPRP5B3-A-AA-175	VALVE,SAFETY RELIEF.....	1
2	XAFZZ		09990	695170	.BODY,SUB ASSEM.....	1
3	PFFZZ	5365013031642	09990	3HP50N-S	..PLUG,MACHINE THREAD.....	1
4	PFFZZ	9905013167518	09990	655238	..PLATE,IDENTIFICATIO.....	1
5	PFFZZ	5305010296826	09990	39X4	..SCREW.....	2
6	PFFZZ	4730008445721	09990	111X2	..PLUG,PIPE.....	1
7	XAFZZ		09990	592094	..BODY.....	1
8	PFFZZ	4820008713729	09990	592644	.PARTS KIT,SAFETY RE.....	1
9	PAFZZ	4330012970386	09990	612227	..FILTER ELEMENT,FLUI.....	1
10	XDFZZ		09990	592097	...DISK,VALVE.....	1
11	PAFZZ	4330012970386	09990	612227	...FILTER ELEMENT,FLUI.....	1
12	PAFZZ	5330011469827	09990	725135	...RING.....	1
13	PAFZZ	4820012965501	09990	665674	..HEAD,VALVE.....	1
14	PFFZZ	4820000162334	09990	562392	...DISK,VALVE PART OF KIT P/N	1
					835128K.....	
15	PFFZZ	5360000162436	90407	17317P11	...SPRING,HELICAL,COMP PART OF KIT	1
					P/N 835128K.....	
16	PFFZZ	4310001364651	09990	592096	...BREATHER.....	1
17	PFFZZ	5305012973102	09990	27X53	...SETSCREW.....	1
18	PFFZZ	5310001357292	09990	17X36	...NUT,PLAIN,HEXAGON.....	1
19	PFFZZ	5330011135701	09990	755750	...PACKING,PREFORMED PART OF KIT P/N	2
					835127K.....	
20	XDFZA		10001	2478876PC1	...PACKING,PREFORMED PART OF KIT	1
					P/N 835127K.....	
21	PAFZZ	5310012972765	09990	766441	...WASHER,FLAT.....	1
22	PFFZZ	5310006222525	09990	37X5	...NUT.....	1
23	PFFZZ	5330012978265	09990	109X14.1T	...RETAINER,PACKING PART OF KIT P/N	1
					835127K.....	
24	PFFZZ	5331012973151	09990	105 X 8	...O-RING PART OF KIT P/N 835127K...	1
25	PAFZZ	5331004511593	02697	104X14-1A	...O-RING PART OF KIT P/N 835127K...	1
26	PFFZZ	4820000162333	08742	482515	...SEAT,VALVE.....	1
27	PFFZZ	4820008329888	09990	592098	..SEAT,VALVE.....	1
28	PFFZZ	5360004425365	09990	592099	..SPRING POPPET.....	1

END OF FIGURE

12
13-40

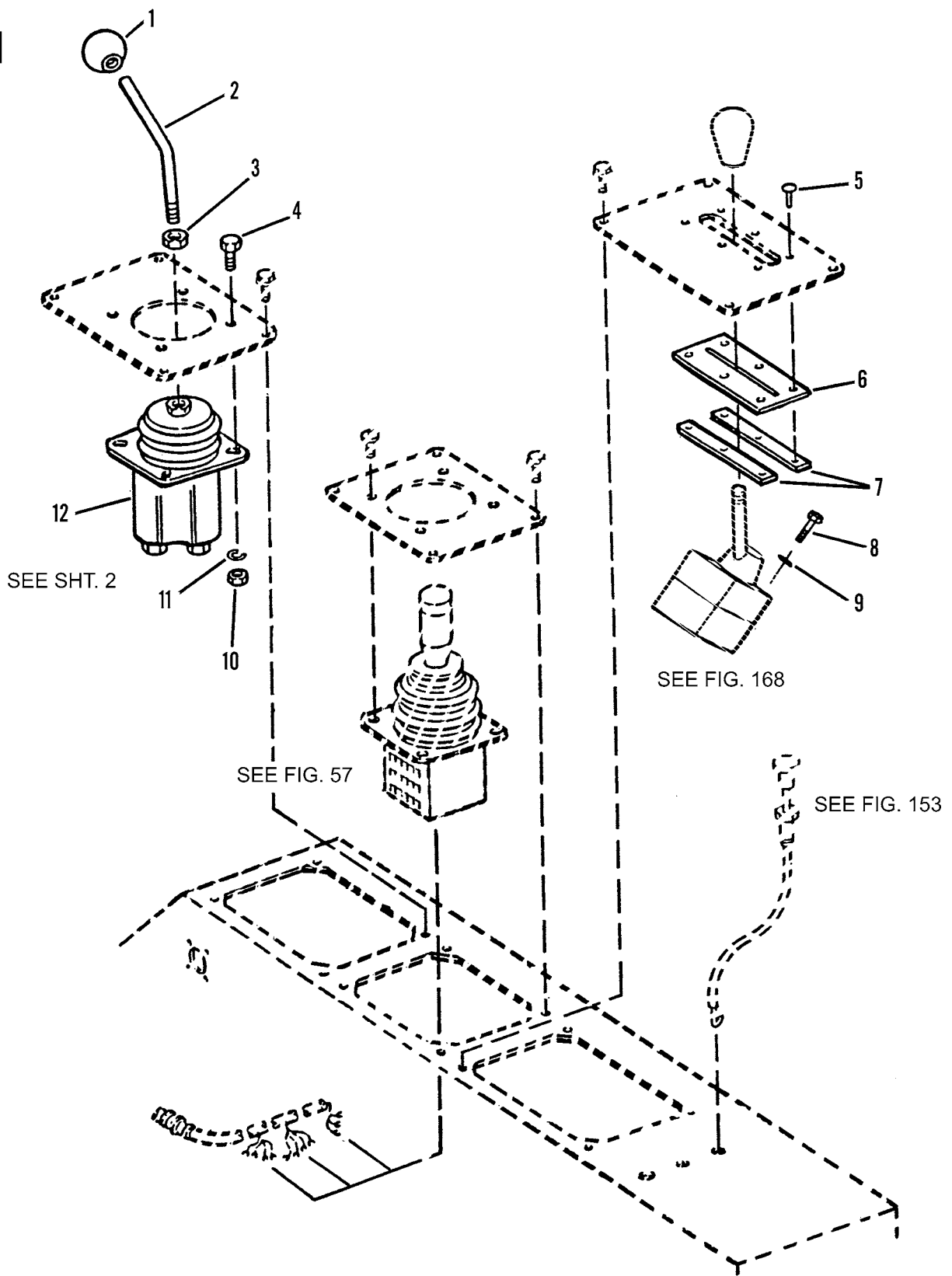

Figure 167. Hydraulic Control Joystick and Frame Tilt Control Valve (Sheet 1 of 2)

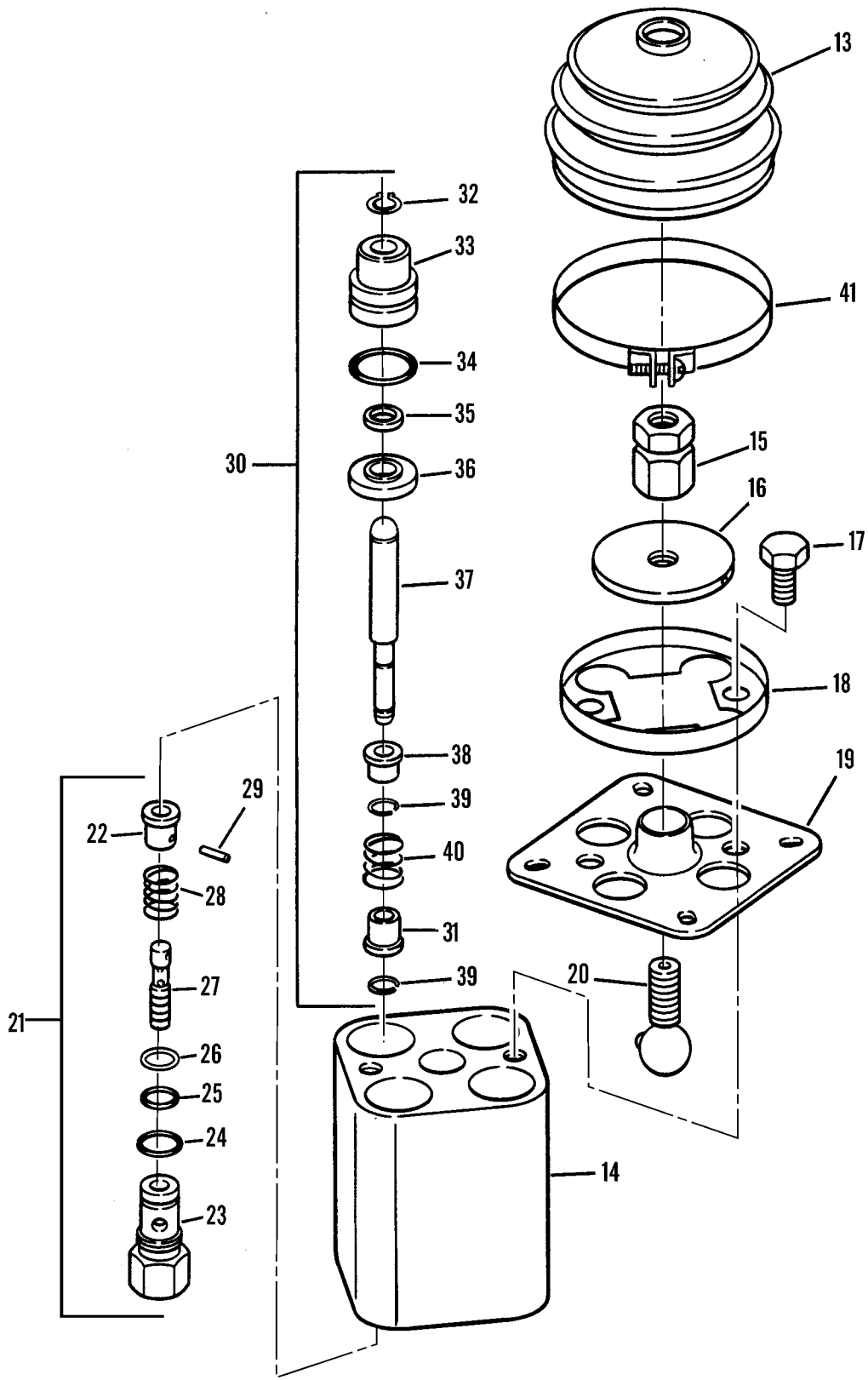

Figure 167. Hydraulic Control Joystick and Frame Tilt Control Valve (Sheet 2 of 2)

WP 0002 00			TM10-3930-660-24P			
(1)	(2)	(3)	(4)	(5)	(6)	(7)
ITEM	SMR			PART		
NO	CODE	NSN	CAGEC	NUMBER	DESCRIPTION AND USABLE ON CODES(UOC)	QTY
GROUP 2402 MANIFOLD AND/OR CONTROL VALVES						
FIG. 167 HYDRAULIC CONTROL JOYSTICK AND FRAME TILT CONTROL VALVE						
1	PFOZZ	5355001354386	80813	230	KNOB.....	1
2	PFOZZ	5340012936044	1YHH8	6602502	LEVER,MANUAL CONTRO.....	1
3	XDOZZ		80212	P576	NUT,PLAIN,HEXAGON.....	1
4	PFOZZ	5305000680508	80204	B1821BH025C075N	SCREW,CAP,HEXAGON H.....	4
5	PFOZZ	5320009717871	90030	SD45BS	RIVET,BLIND.....	6
6	PFOZZ	2530012936813	1YHH8	6602512	BOOT,VEHICULAR COMP.....	2
7	PFOZZ	5340012936147	1YHH8	6602521	PLATE,MENDING.....	1
8	PFOZZ	5306002258496	96906	MS90725-31	BOLT,MACHINE.....	4
9	PFOZZ	5310004079566	96906	MS35338-45	WASHER,LOCK.....	8
10	PFOZZ	5310007616882	96906	MS51967-2	NUT,PLAIN,HEXAGON.....	4
11	PFOZZ	5310005825965	56161	10516261	WASHER,LOCK.....	4
12	PFFZZ	4820012934420	93784	7480-19-E	VALVE,REGULATING,FL.....	1
13	PFFZZ	2530012970124	93784	51503	.BOOT,VEHICULAR COMP.....	1
14	XAFZZ		93784	51505A1	.HOUSING-VALVE.....	1
15	PFFZZ	5310012968692	93784	51494	.NUT,PLAIN,HEXAGON.....	1
16	XDFZZ		93784	51489	.PLATE,RETAINING,SHA.....	1
17	PAFZZ	5305012967761	93784	4099	.SCREW,CAP,HEXAGON H.....	2
18	PFFZZ	5340012966544	93784	52698	.CLAMP,LOOP.....	1
19	PAFZZ	3040012975599	93784	51502-2	.PLATE,RETAINING,SHA.....	1
20	PAFZZ	3040012975590	93784	51999	.BALL JOINT.....	1
21	PAFFZ	4820012912964	93784	51614A	.METERING CAPSULE AS.....	1
22	PAFZZ	5340012966578	93784	51756	.RETAINER,HELICAL CO.....	1
23	PFFZZ	5365012987204	93784	52036-1	..PLUG,MACHINE THREAD.....	1
24	PFFZZ	5331012962654	93784	53-908	..O-RING PART OF KIT P/N 53749.....	1
25	KFFZZ		93784	48-014	..O-RING PART OF KIT P/N 53749.....	1
26	KFFZZ		93784	53630B	..RING,BACK-UP PART OF KIT P/N 53749	1
27	XAFZZ		93784	52035	..SPOOL.....	1
28	PAFZZ	5360012961921	93784	51491	..SPRING,HELICAL,COMP.....	1
29	PAFZZ	5315012996735	93784	51493	..PIN,SPRING.....	1
30	XAFZZ		93784	51615-45	.PLUNGER CAPSULE ASM.....	4
31	PAFZZ	5340012967782	93784	51487-1	..RETAINER,HELICAL CO.....	1
32	PFFZZ	5325012966488	93784	53616	..RING,RETAINING.....	1
33	PAFZZ	4820012975339	93784	51488-2	..CAP,VALVE.....	1
34	KFFZZ		93784	43-118	..O-RING PART OF KIT P/N 53817.....	1
35	KFFZZ		93784	51204	..SEAL-SPOOL PART OF KIT P/N 53817..	1
36	PAFZZ	5330012962001	93784	51495	..RETAINER,PACKING.....	1
37	XAFZZ		93784	51496-5	..PLUNGER.....	1
38	PAFZZ	5340012967781	93784	51487	..RETAINER,HELICAL CO.....	1
39	PFFZZ	5325012966487	93784	51492	..RING,RETAINING.....	2
40	PFFZZ	5360012971081	93784	51755	..SPRING,HELICAL,COMP.....	1
41	PFOZZ	4730013885838	14242	C30C-25-350-S	CLAMP,HOSE.....	1

END OF FIGURE

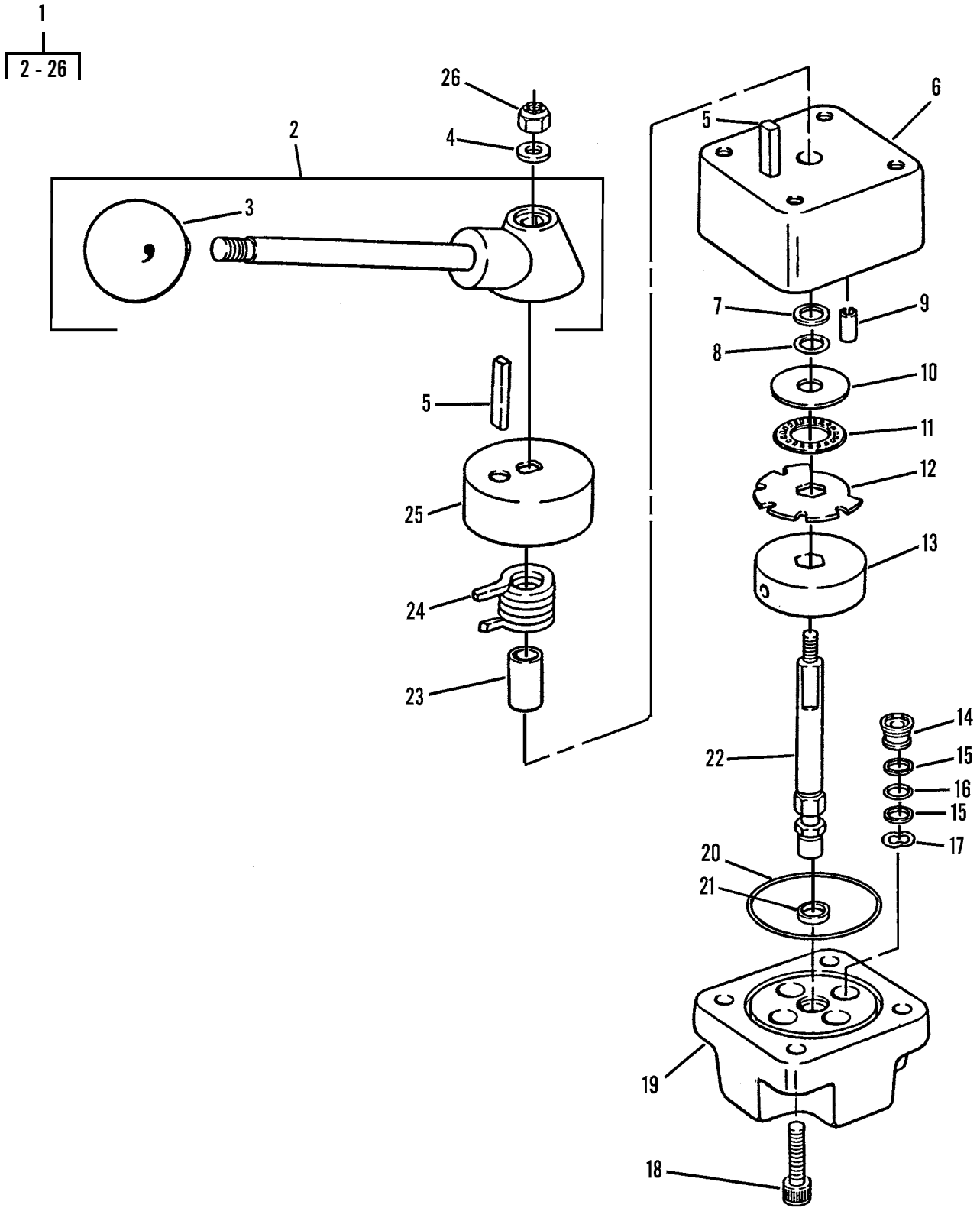

Figure 168. Frame Tilt Valve

WP 0002 00		TM10-3930-660-24P				(6)	(7)
(1)	(2)	(3)	(4)	(5)			
ITEM	SMR			PART			
NO	CODE	NSN	CAGEC	NUMBER	DESCRIPTION AND USABLE ON CODES(UOC)		QTY
GROUP 2402 MANIFOLD AND/OR CONTROL VALVES							
FIG. 168 FRAME TILT VALVE							
1	PFOFF	4820012934443	86768	FSL852-108H-2	VALVE, ROTARY, DIRECT.....		1
2	XDFFF		86768	3-984-1	.HANDLE ASSY.....		1
3	PFFZZ	5355012614877	09990	8-1567-4	.KNOB.....		1
4	PFFZZ	5310008238804	96906	MS27183-9	.WASHER, FLAT.....		1
5	XAFZZ		86768	4-3087-1	.PIN.....		2
6	XAFZZ		86768	6-3083-5	.CAP.....		1
7	PFFZZ	5330012640230	86768	S.P. 201-8	.RING, SHAFT, BACK UP PART OF KIT P/N 2-2486-6.....		1
8	PFFZZ	5331003168014	86768	S.P. 100-8	.PACKING, PREFORMED PART OF KIT P/N 2-2486-6.....		1
9	PAFZZ	5315012346242	86768	59-048-250-0500	.PIN.....		1
10	PFFZZ	3110011904115	86768	3-1182-22	.SEAT, BEARING.....		1
11	PFFZZ	3110006294112	86768	NTA-1018	.RETAINER AND ROLLER.....		1
12	PFFZZ	2520011903584	86768	3-1182-17	.PLATE, STOP, SELECTOR.....		1
13	PFFZZ	4820012619844	86768	3-784-4	.DISK, VALVE.....		1
14	PFFZZ	5330008714575	86768	3-1854-7-1	.SEAL.....		1
15	PFFZZ	5330006410103	09990	SP201-6	.RETAINER, PACKING PART OF KIT P/N 2-2486-6.....		8
16	PFFZZ	5331004190749	86768	SP100-6	.PACKING, PREFORMED PART OF KIT P/N 2-2486-6.....		4
17	PFFZZ	5310007537112	86768	3-1854-3	.WASHER, SPRING TENSI.....		4
18	PFFZZ	5306002264827	80204	B1821BH031C100N	.BOLT, MACHINE.....		4
19	XAFZZ		86768	2-108-8	.BODY.....		1
20	KFFZZ		86768	SP1PP-123	.PACKING, PREFORMED PART OF KIT P/N 2-2486-6.....		1
21	PFFZZ	5310011721982	86768	12-1057-8	.WASHER, FLAT.....		1
22	XAFZZ		86768	3-1182-8	.SHAFT.....		1
23	XAFZZ		86768	3-1182-21	.BUSHING.....		1
24	XAFZZ		86768	4-3087-3	.SPRING.....		1
25	XAFZZ		86768	3-1182-19	.HUB.....		1
26	PFFZZ	5310007576367	72962	42NE-048	.NUT, SELF-LOCKING, HE.....		1

END OF FIGURE

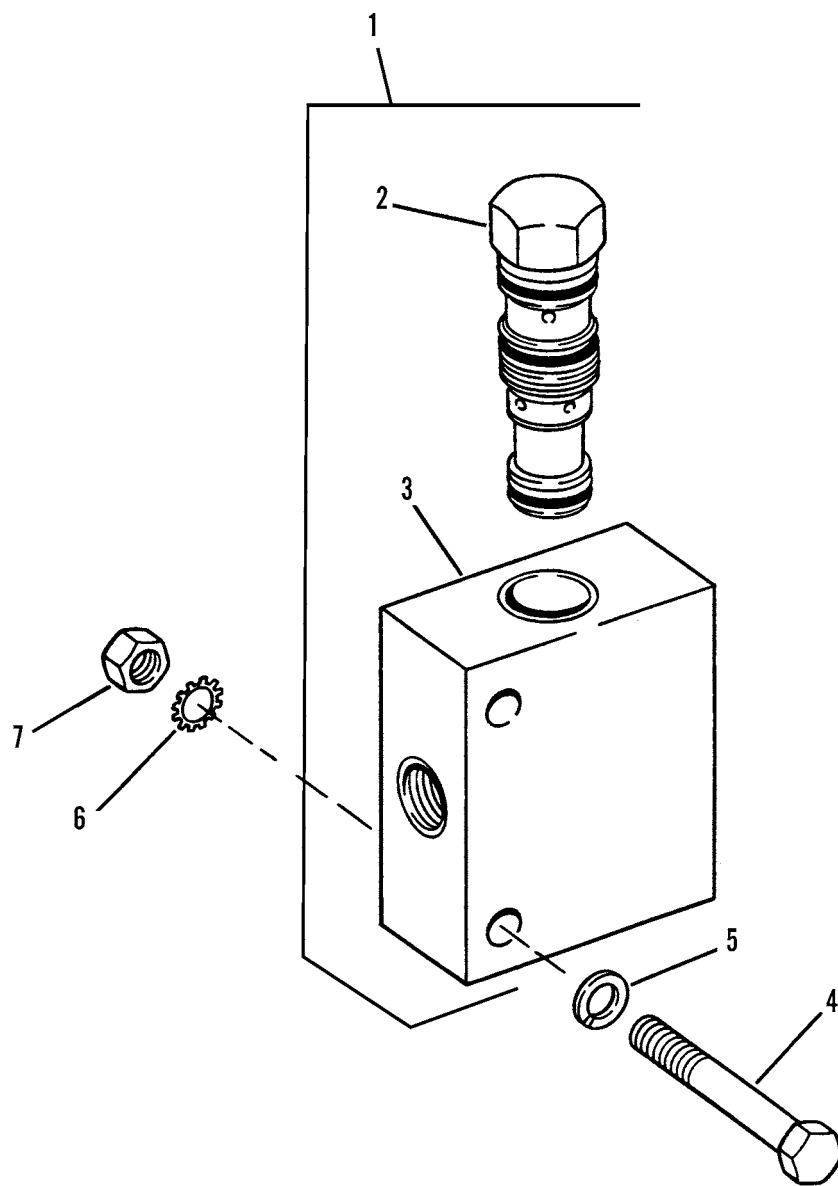

Figure 169. Shuttle Valve

WP 0002 00			TM10-3930-660-24P		
(1)	(2)	(3)	(4)	(5)	(6)
ITEM	SMR			PART	
NO	CODE	NSN	CAGEC	NUMBER	DESCRIPTION AND USABLE ON CODES(UOC) QTY

GROUP 2402 MANIFOLD AND/OR CONTROL VALVES

FIG. 169 SHUTTLE VALVE

1	PFOZZ	4820012934398	54035	CSABXXN-ECJ	VALVE, SHUTTLE.....	1
2	PFOZZ	4820012501761	54035	CSAB XXN	.VALVE, SHUTTLE.....	1
3	XDOZZ		54035	150-239-005	.BODY, VALVE.....	1
4	PFOZZ	5306002264834	96906	MS90725-41	BOLT, MACHINE.....	2
5	PFOZZ	5310004079566	96906	MS35338-45	WASHER, LOCK.....	2
6	PAOZZ	5310005146674	96906	MS35335-34	WASHER, LOCK.....	2
7	PFOZZ	5310008807744	96906	MS51967-5	NUT, PLAIN, HEXAGON.....	2

END OF FIGURE

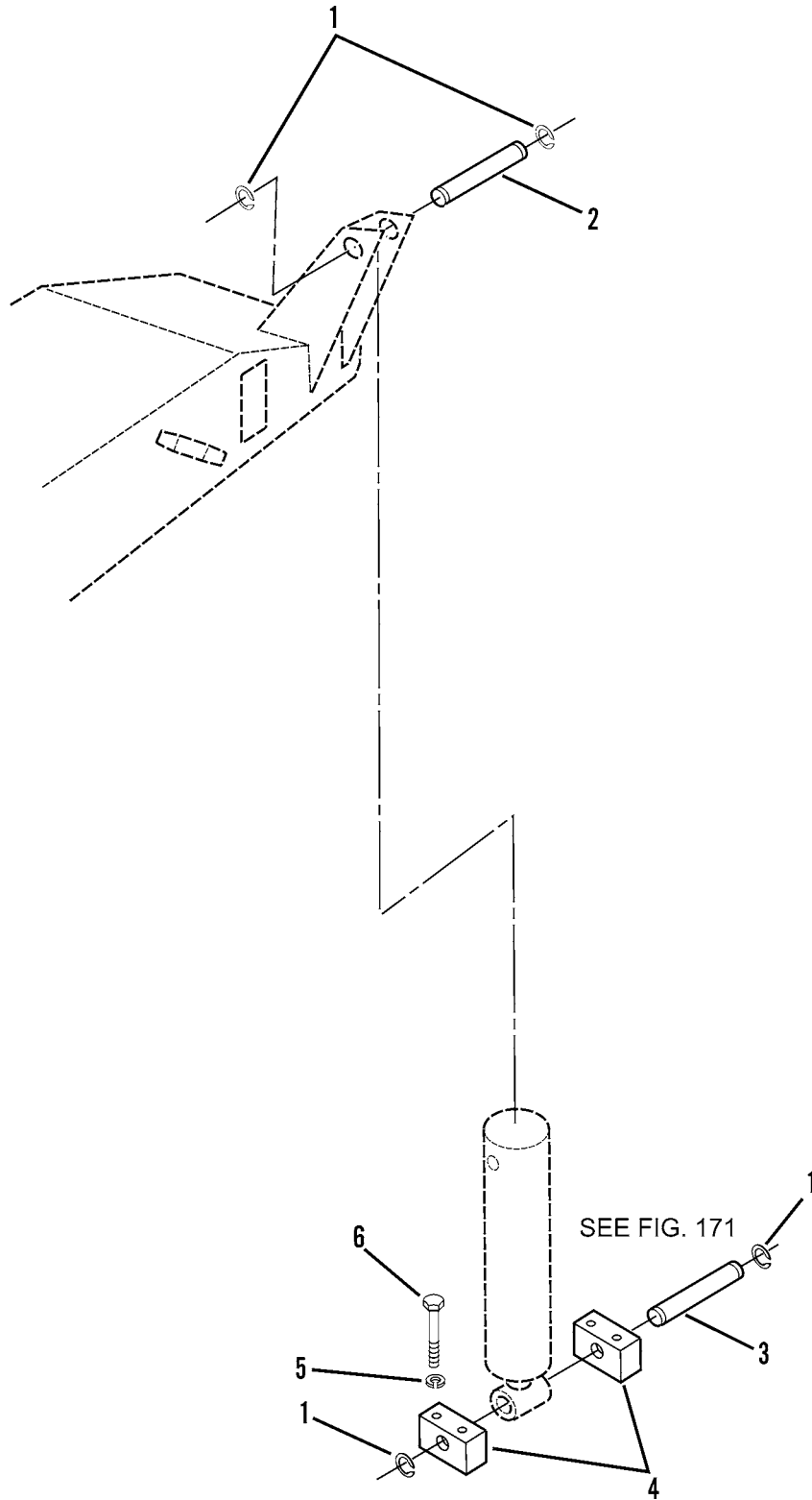

Figure 170. Frame Tilt Cylinder Mounting

WP 0002 00			TM10-3930-660-24P			
(1)	(2)	(3)	(4)	(5)	(6)	(7)
ITEM	SMR			PART		
NO	CODE	NSN	CAGEC	NUMBER	DESCRIPTION AND USABLE ON CODES(UOC)	QTY

GROUP 2404 TILT CYLINDERS AND TILT CRANK

FIG. 170 FRAME TILT CYLINDER MOUNTING

1	PFOZZ	5325001117353	96906	MS16629-1150	RING,RETAINING.....	4
2	PFOZZ	5315012982499	1YHH8	6601862	PIN,GROOVED,HEADLES.....	1
3	PFOZZ	5315012974118	1YHH8	6601872	PIN,GROOVED,HEADLES.....	1
4	PFOZZ	3040012975584	1YHH8	6602392	BRACKET,EYE,NONROTA.....	2
5	PFOZZ	5310005847888	96906	MS35338-51	WASHER,LOCK.....	4
6	PFOZZ	5305009474360	80204	B1821BH075C450N	SCREW,CAP,HEXAGON H.....	4

END OF FIGURE

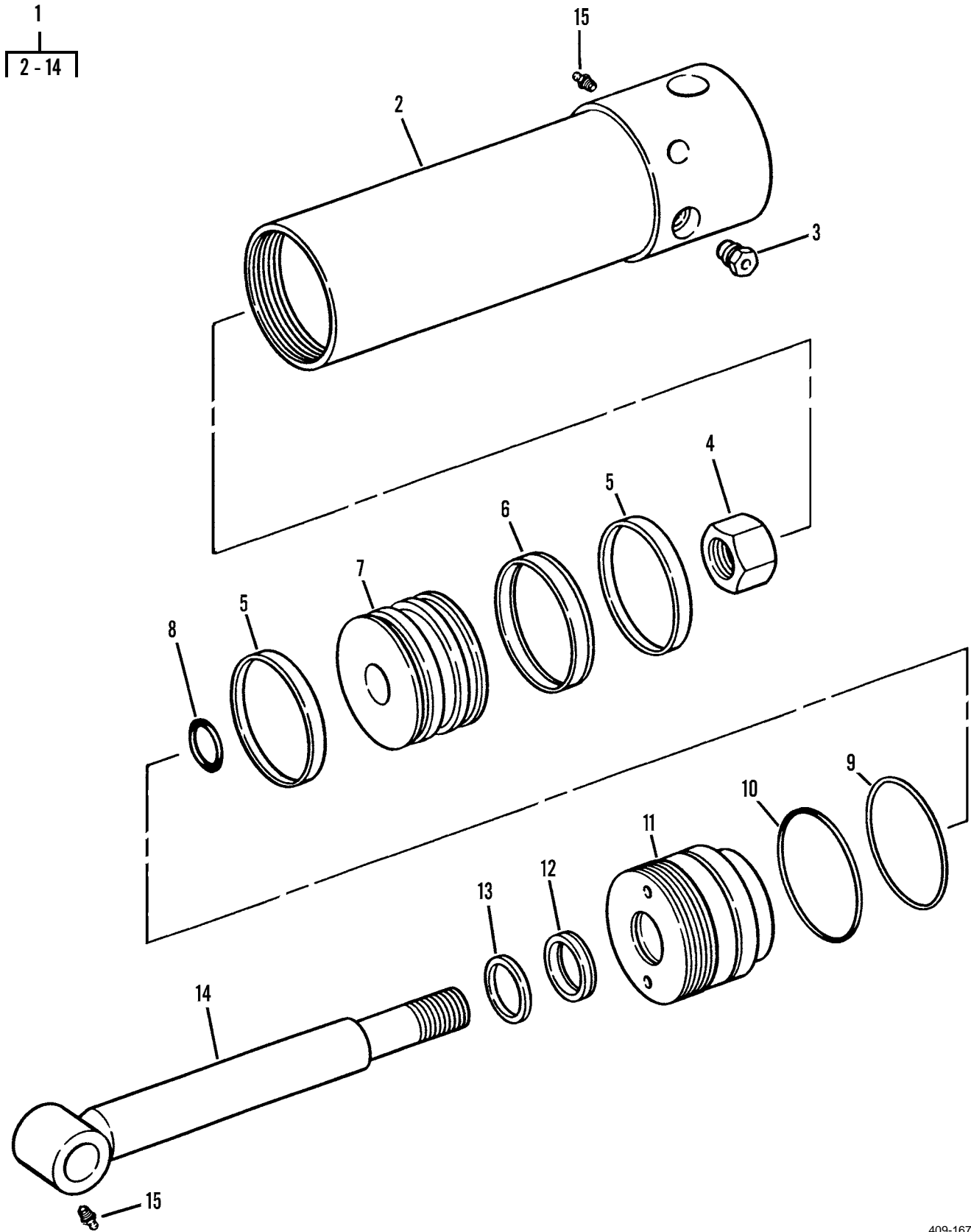

Figure 171. Frame Tilt Cylinder Assembly

WP 0002 00			TM10-3930-660-24P			
(1)	(2)	(3)	(4)	(5)	(6)	(7)
ITEM NO	SMR CODE	NSN	CAGEC	PART NUMBER	DESCRIPTION AND USABLE ON CODES(UOC)	QTY
GROUP 2404 TILT CYLINDERS AND TILT CRANK						
FIG. 171 FRAME TILT CYLINDER ASSEMBLY						
1	PAOFF	3040012898251	1YHH8	6600334	CYLINDER ASSEMBLY,A.....	1
2	PAFZZ	3040014388000	1YHH8	8205680	.CYLINDER ASSEMBLY,A.....	1
3	XDFZZ		67089	DH33-6	.VALVE,SAFETY RELIEF.....	1
4	PFFZZ	5310012636851	67089	DH17-71	.NUT,PLAIN,HEXAGON.....	1
5	KFFZZ		1YHH8	8205691	.RING,WEAR PART OF KIT P/N DH24-115..	2
6	KFFZZ		1YHH8	8205692	.SEAL,PISTON PART OF KIT P/N DH24-115.....	2
7	PAFZZ	3040014388002	1YHH8	8205683	.PISTON,LINEAR ACTUA.....	1
8	KFFZZ		1YHH8	8205575	.PACKING,PREFORMED PART OF KIT P/N DH24-115.....	1
9	KFFZZ		1YHH8	8205689	.RING,BACK-UP PART OF KIT P/N DH24-115.....	1
10	KFFZZ		1YHH8	8205688	.O-RING PART OF KIT P/N DH24-115....	1
11	PAFZZ	5330012966525	67089	DH3-135	.RETAINER,PACKING.....	1
12	KFFZZ		1YHH8	8205687	.SEAL,ROD PART OF KIT P/N DH24-115..	1
13	KFFZZ		1YHH8	8205671	.WIPER PART OF KIT P/N DH24-115....	1
14	PAFZZ	3040014391721	1YHH8	8205681	.ROD,WELDMENT.....	1
15	PAOZZ	4730000504208	96906	MS15003-1	FITTING,LUBRICATION.....	2

END OF FIGURE

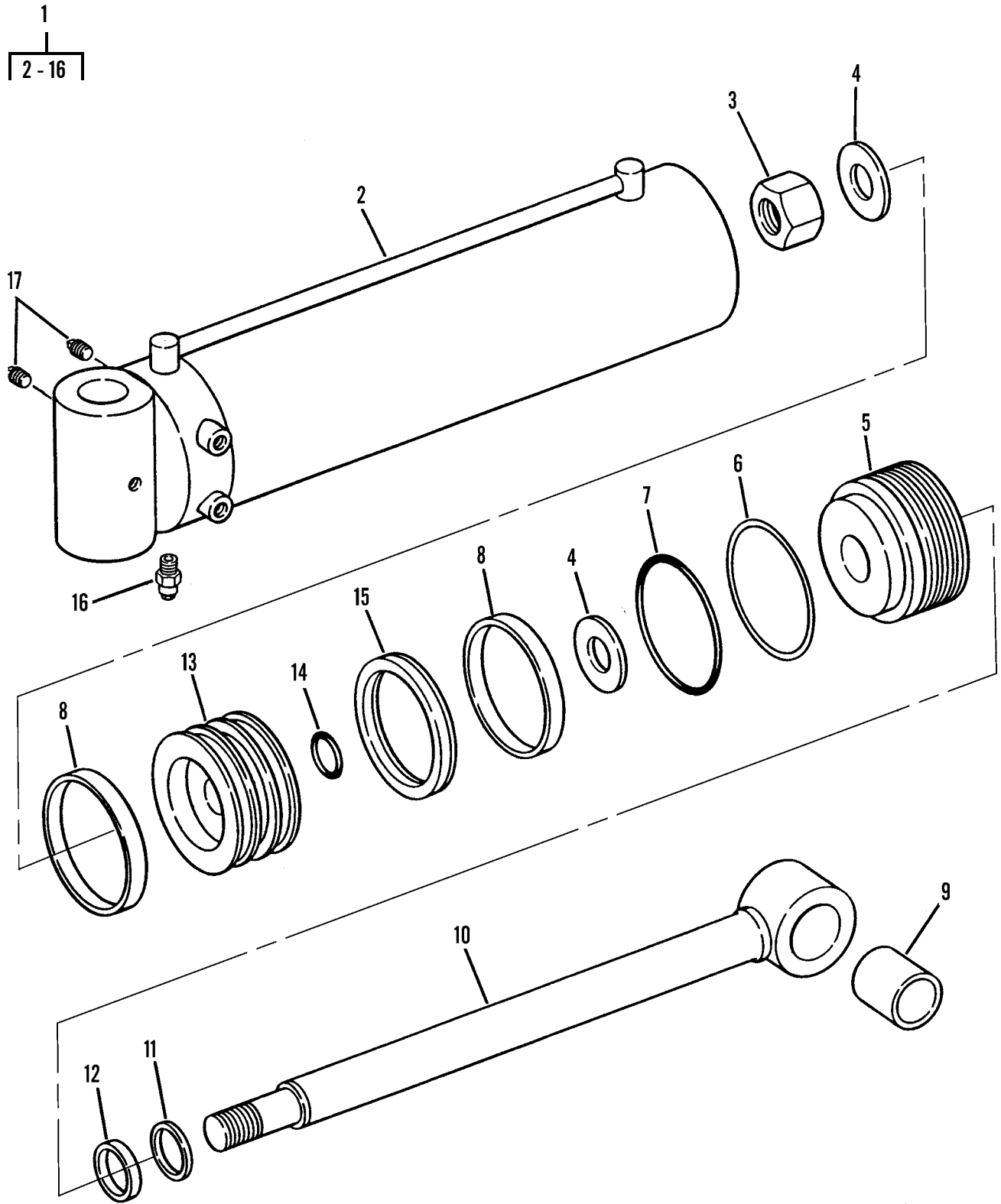

Figure 172. Carriage Tilt Cylinder Assembly

WP 0002 00			TM10-3930-660-24P			
(1)	(2)	(3)	(4)	(5)	(6)	(7)
ITEM	SMR			PART		
NO	CODE	NSN	CAGEC	NUMBER	DESCRIPTION AND USABLE ON CODES(UOC)	QTY
					GROUP 2404 TILT CYLINDERS AND TILT CRANK	
					FIG. 172 CARRIGE TILT CYLINDER ASSEMBLY	
1	PBOFF	3040012894298	1YHH8	6607804	CYLINDER ASSEMBLY,A.....	2
2	XAFZZ		1YHH8	8205732	.CYLINDER TUBE.....	1
3	PFFZZ	5310012636851	67089	DH17-71	.NUT,PLAIN,HEXAGON.....	1
4	PFFZZ		1YHH8	8205725	.WASHER,FLAT.....	2
5	PAFZZ	5330012929506	67089	DH3-197	.RETAINER,PACKING.....	1
6	PFFZZ	5330014529429	1YHH8	8205722	.RETAINER,PACKING PART OF KIT P/N 8205664.....	1
7	KFFZZ		1YHH8	8205721	.PACKING,PREFORMED PART OF KIT P/N 8205664.....	1
8	KFFZZ		1YHH8	8205719	.WEAR RING PART OF KIT P/N 8205664..	2
9	PFFZZ	3120012935386	1YHH8	6607352	.BEARING,SLEEVE.....	1
10	XAFZZ		1YHH8	8205738	.ROD.....	1
11	KFFZZ		1YHH8	8205671	.WIPER PART OF KIT P/N 8205664.....	1
12	KFFZZ		1YHH8	8205687	.SEAL,ROD PART OF KIT P/N 8205664...	1
13	XAFZZ		1YHH8	8205734	.PISTON.....	1
14	KFFZZ		1YHH8	8205575	.PACKING,PREFORMED PART OF KIT P/N 8205664.....	1
15	KFFZZ		1YHH8	8205718	.SEAL,PISTON PART OF KIT P/N 8205664	1
16	PFFZZ	4820012934394	67089	DH33-20	.VALVE,SAFETY RELIEF.....	1
17	PFOZZ	5365004615621	30780	8HP50NS	PLUG,MACHINE THREAD.....	4

END OF FIGURE

1
2 - 23

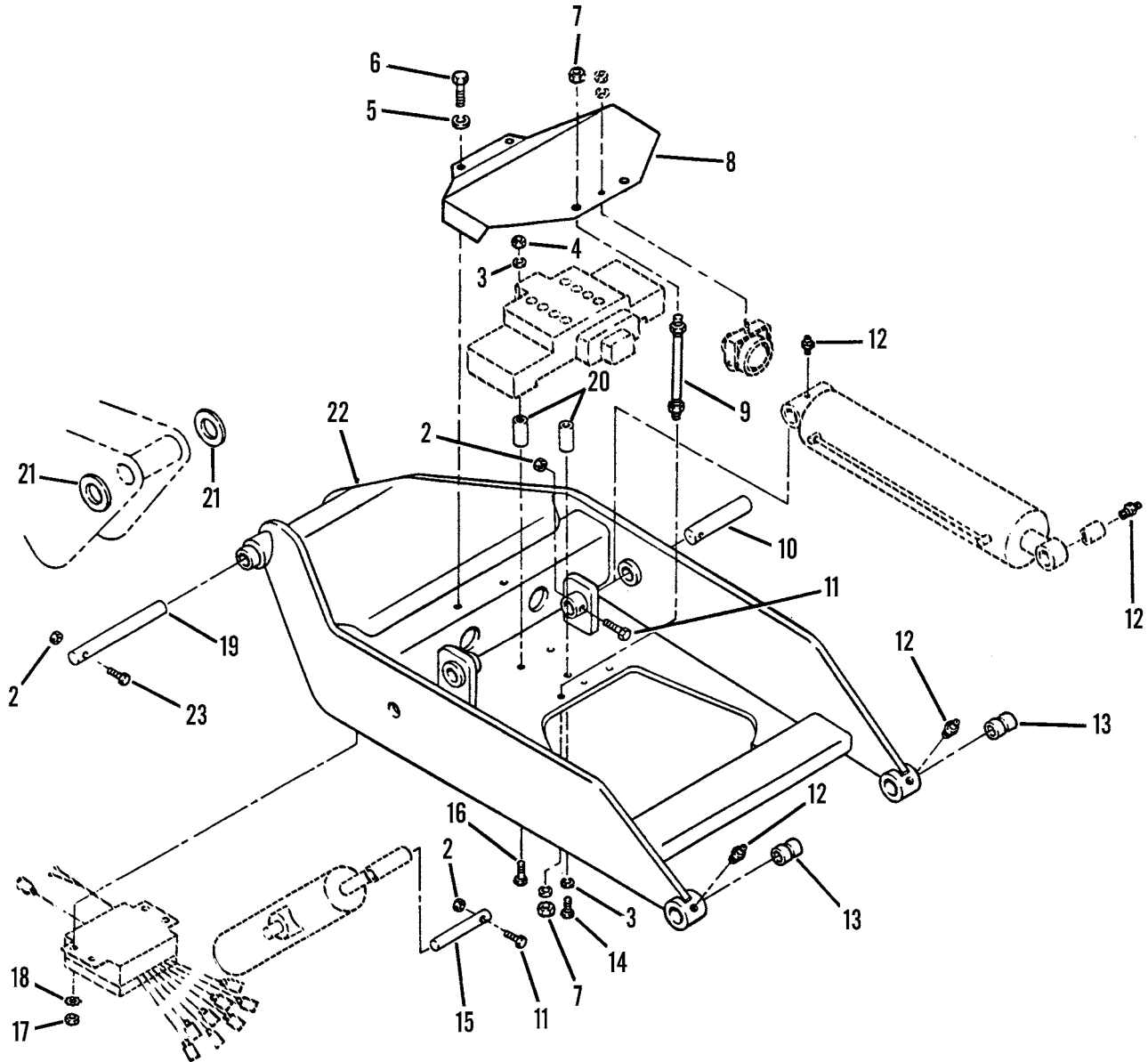

Figure 173. MLRS Attachment Assembly

WP 0002 00			TM10-3930-660-24P			
(1)	(2)	(3)	(4)	(5)	(6)	(7)
ITEM	SMR			PART		
NO	CODE	NSN	CAGEC	NUMBER	DESCRIPTION AND USABLE ON CODES(UOC)	QTY

GROUP 2405 MAST COLUMN

FIG. 173 MLRS ATTACHMENT ASSEMBLY

1	PFFFF	3950012894286	1YHH8	6607825	BOOM,HOIST SUPPORT.....	1
2	PFOZZ	5310002256993	96906	MS51922-33	.NUT,SELF-LOCKING,HE.....	4
3	PFFZZ	5310006379541	96906	MS35338-46	.WASHER,LOCK.....	3
4	PFFZZ	5310007320558	96906	MS51967-8	.NUT,PLAIN,HEXAGON.....	2
5	PFFZZ	5310005845272	80063	SCB52887-4	.WASHER,LOCK.....	2
6	PFFZZ	5305007320512	80204	B1821BH050C075N	.SCREW,CAP,HEXAGON H.....	6
7	PFFZZ	5310007680318	96906	MS51967-14	.NUT,PLAIN,HEXAGON.....	2
8	PFFZZ	5342012943214	1YHH8	6608043	.COVER,SPECIAL.....	1
9	PFFZZ	5307012939576	1YHH8	6609341	.STUD,PLAIN.....	2
10	PFOZZ	5315012935486	1YHH8	6608032	.PIN,STRAIGHT,HEADLE.....	2
11	PFOZZ	5305000712076	80204	B1821BH050C325N	.SCREW,CAP,HEXAGON H.....	3
12	PFOZZ	4730000504208	96906	MS15003-1	.FITTING,LUBRICATION.....	2
13	PFFZZ	3120012935385	1YHH8	6607342	.BEARING,SLEEVE.....	2
14	PFFZZ	5305002693217	96906	MS90725-67	.SCREW,CAP,HEXAGON H.....	1
15	PFOZZ	5315012935485	1YHH8	6602571	.PIN,STRAIGHT,HEADLE.....	1
16	PFFZZ	5305008465703	80204	B1821BH038C300N	.SCREW,CAP,HEXAGON H.....	2
17	PFFZZ	5310007616882	96906	MS51967-2	.NUT,PLAIN,HEXAGON.....	4
18	PFOZZ	5310002090786	96906	MS35335-33	.WASHER,LOCK.....	4
19	PFFZZ	5340012946864	1YHH8	6608022	.ROD,STRAIGHT,HEADLE.....	1
20	PFFZZ	5365012935398	1YHH8	6608501	.SPACER,SLEEVE.....	3
21	PFFZZ	5310013127248	1YHH8	8310068	.WASHER,FLAT.....	V
22	PFFZZ	3950012934440	1YHH8	6607335	.SUPPORT,WINCH.....	1
23	PFOZZ	5305000712079	80204	B1821BH050C400N	.SCREW,CAP,HEXAGON H.....	1

END OF FIGURE

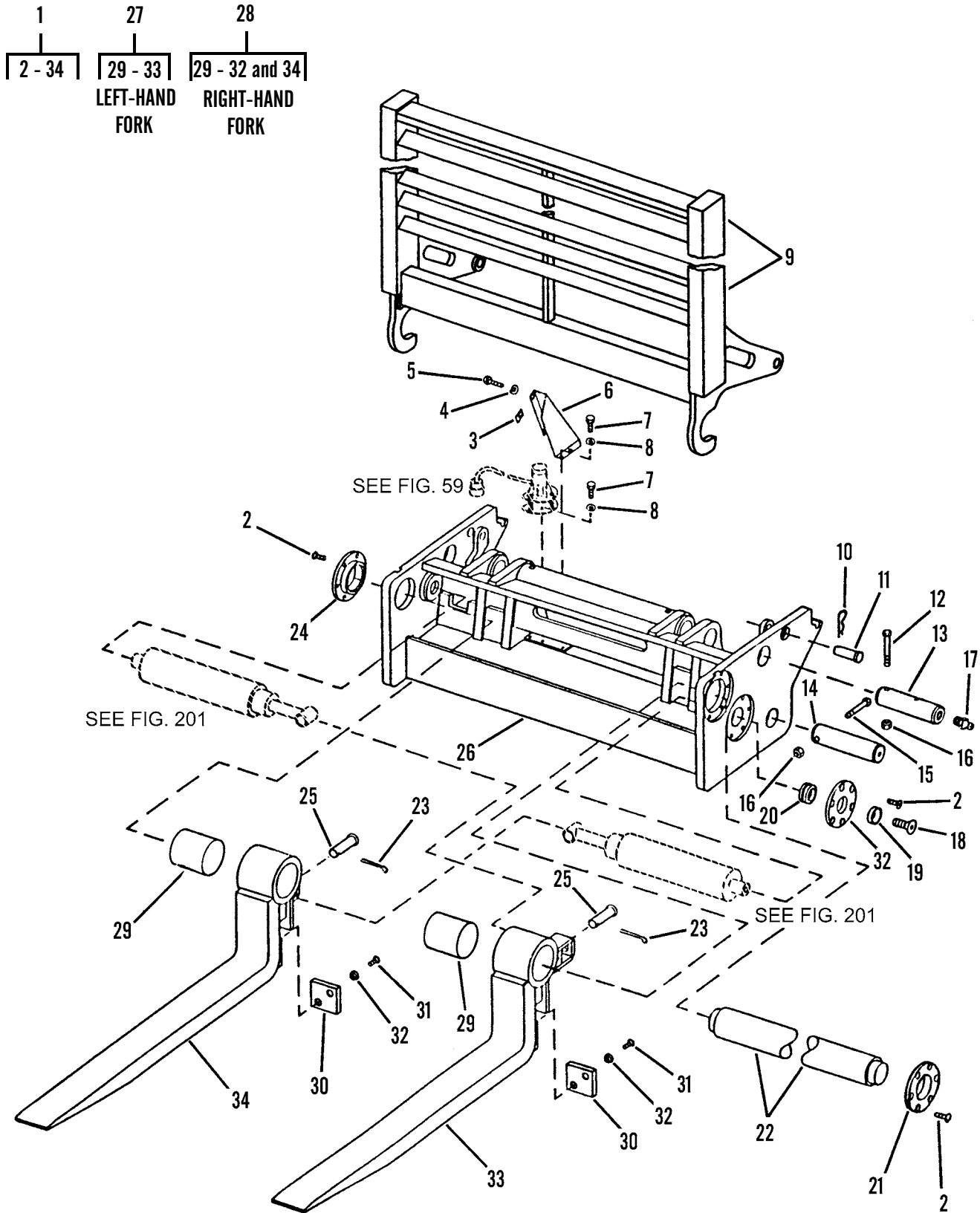

WP 0002 00 TM10-3930-660-24P
 (1) (2) (3) (4) (5) (6) (7)
 ITEM SMR PART
 NO CODE NSN CAGEC NUMBER DESCRIPTION AND USABLE ON CODES(UOC) QTY

GROUP 2405 MAST COLUMN

FIG. 174 MLRS CARRIAGE ASSEMBLY

1	PAFFH	3930012898212	1YHH8	6607845	FORK LIFT,TRACTOR M.....	1
2	PFOZZ	5305000509215	96906	MS24667-52	.SCREW,CAP,SOCKET HE.....	18
3	PFFZZ	5310008807744	96906	MS51967-5	.NUT,PLAIN,HEXAGON.....	2
4	PFFZZ	5310004079566	96906	MS35338-45	.WASHER,LOCK.....	2
5	PFFZZ	5306002264832	80204	B1821BH031C175N	.BOLT,MACHINE.....	2
6	PFFZZ	5342012937992	1YHH8	6608093	.COVER,SPECIAL.....	1
7	PFFZZ	5305000680500	96906	MS90725-3	.SCREW,CAP,HEXAGON H.....	6
8	PFFZZ	5310005825965	96906	MS35338-44	.WASHER,LOCK.....	6
9	PAOOO	3930012899053	1YHH8	6608325	.FRAME,SEAT,VEHICULA.....	1
10	PFOZZ	5315011612696	96652	21-08	.PIN,LOCK.....	2
11	PFOZZ	5315012931111	96652	11-325	.PIN,STRAIGHT,HEADED.....	2
12	PFFZZ	5305000712079	80204	B1821BH050C400N	.SCREW,CAP,HEXAGON H.....	2
13	PFFZZ	5315012941800	1YHH8	6608142	.PIN,STRAIGHT,HEADLE.....	2
14	PFOZZ	5315012935487	1YHH8	6608152	.PIN,STRAIGHT,HEADLE.....	2
15	PFFZZ	5305000712077	80204	B1821BH050C350N	.SCREW,CAP,HEXAGON H.....	2
16	PFFZZ	5310002256993	96906	MS51922-33	.NUT,SELF-LOCKING,HE.....	4
17	PFOZZ	4730000504208	65009	37500	.FITTING,LUBRICATION.....	2
18	PFOZZ	5305013276411	1YHH8	8310007	.SCREW,CAP,SOCKET HE.....	2
19	PFOZZ	5330012935349	1YHH8	6607551	.RETAINER,PACKING.....	2
20	PFOZZ	3120009132456	51588	B20L	.BEARING,PLAIN,SELF-.....	2
21	PFOZZ	3040012938593	1YHH8	6607523	.PLATE,RETAINING,SHA.....	1
22	PFOZZ	3040012938548	1YHH8	6607513	.SHAFT,SHOULDERED.....	1
23	PFOZZ	5315001879567	96906	MS24665-500	.PIN,COTTER.....	2
24	PFFZZ	3110013890875	1YHH8	6607543	.SPACER,PLATE.....	2
25	PFOZZ	5315012820996	96652	11-331	.PIN,STRAIGHT,HEADED.....	2
26	PFFZZ	3930012957095	1YHH8	6607775	.CARRIAGE WELDMENT,F.....	1
27	PFFZZ	3930013886159	1YHH8	6610814	.FORK,LIFT TRUCK LEFT HAND.....	1
28	PFFZZ	3930013562735	1YHH8	6610824	.FORK,LIFT TRUCK RIGHT HAND.....	1
29	PFOZZ	3120012088101	26124	56DU32	..BEARING,SLEEVE.....	2
30	PFOZZ	2530012943195	1YHH8	6607582	..LINING,FRICTION.....	2
31	PFOZZ	5305000509215	96906	MS24667-52	..SCREW,CAP,SOCKET HE.....	4
32	PFOZZ	2530012954026	1YHH8	6607562	..SEAT,BALL SOCKET.....	2
33	PBOZZ	3930012934477	1YHH8	6607454	..FORK,LIFT TRUCK LEFT HAND.....	1
34	PBOZZ	3930012943271	1YHH8	6607434	..FORK,LIFT TRUCK RIGHT HAND.....	1

END OF FIGURE

22
23 - 24

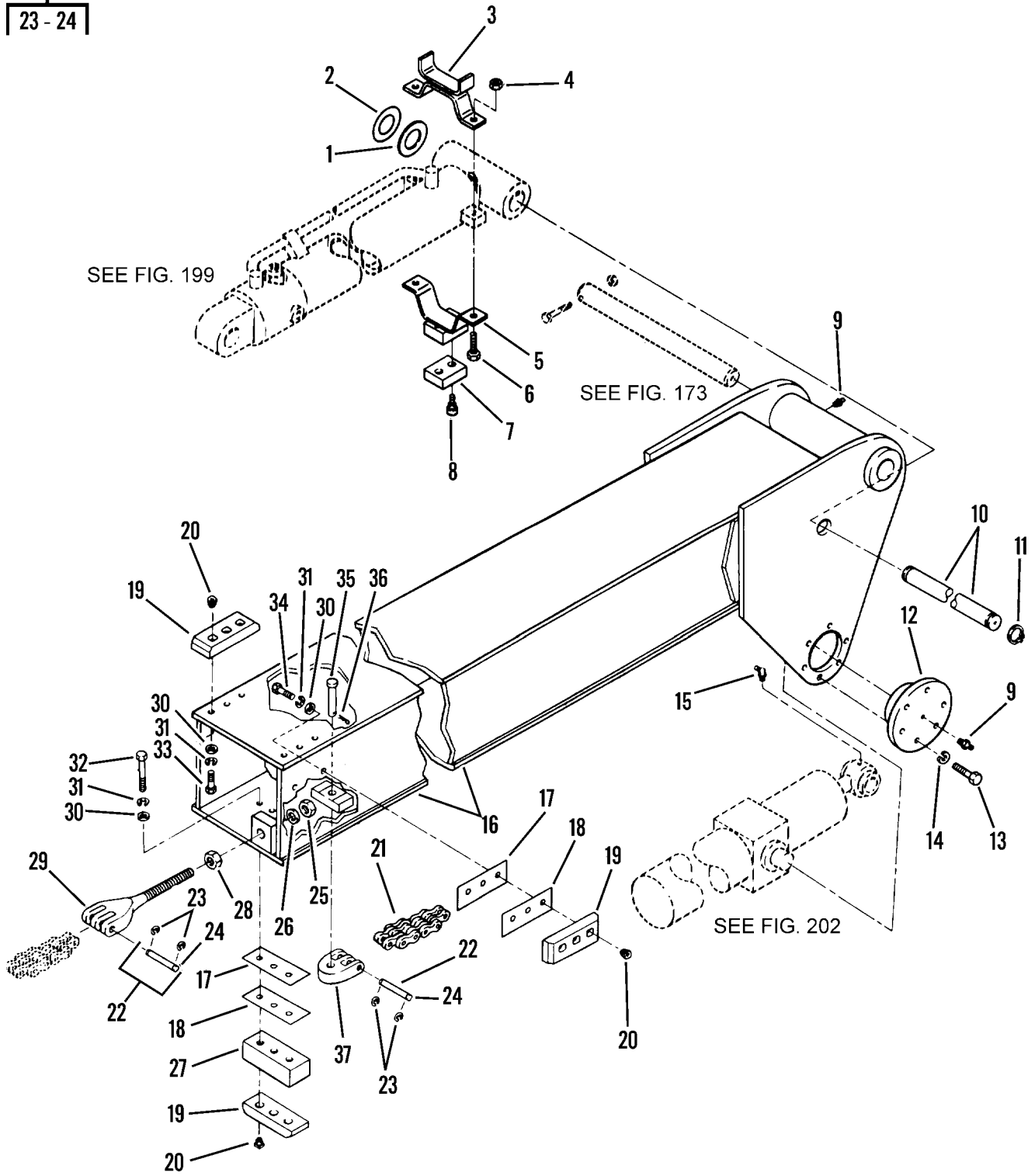

Figure 175. Boom Assembly (Sheet 1 of 5)

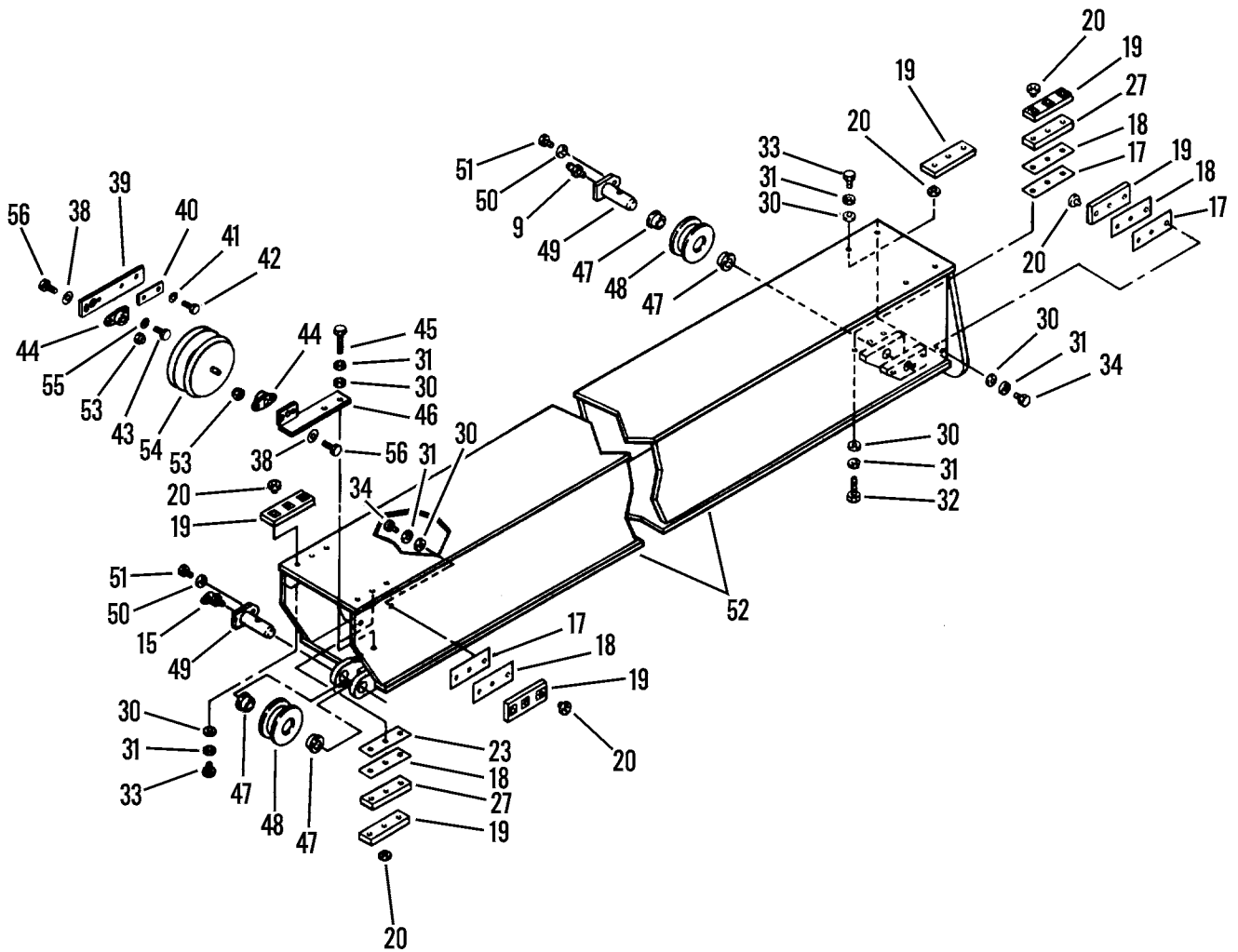

Figure 175. Boom Assembly (Sheet 2 of 5)

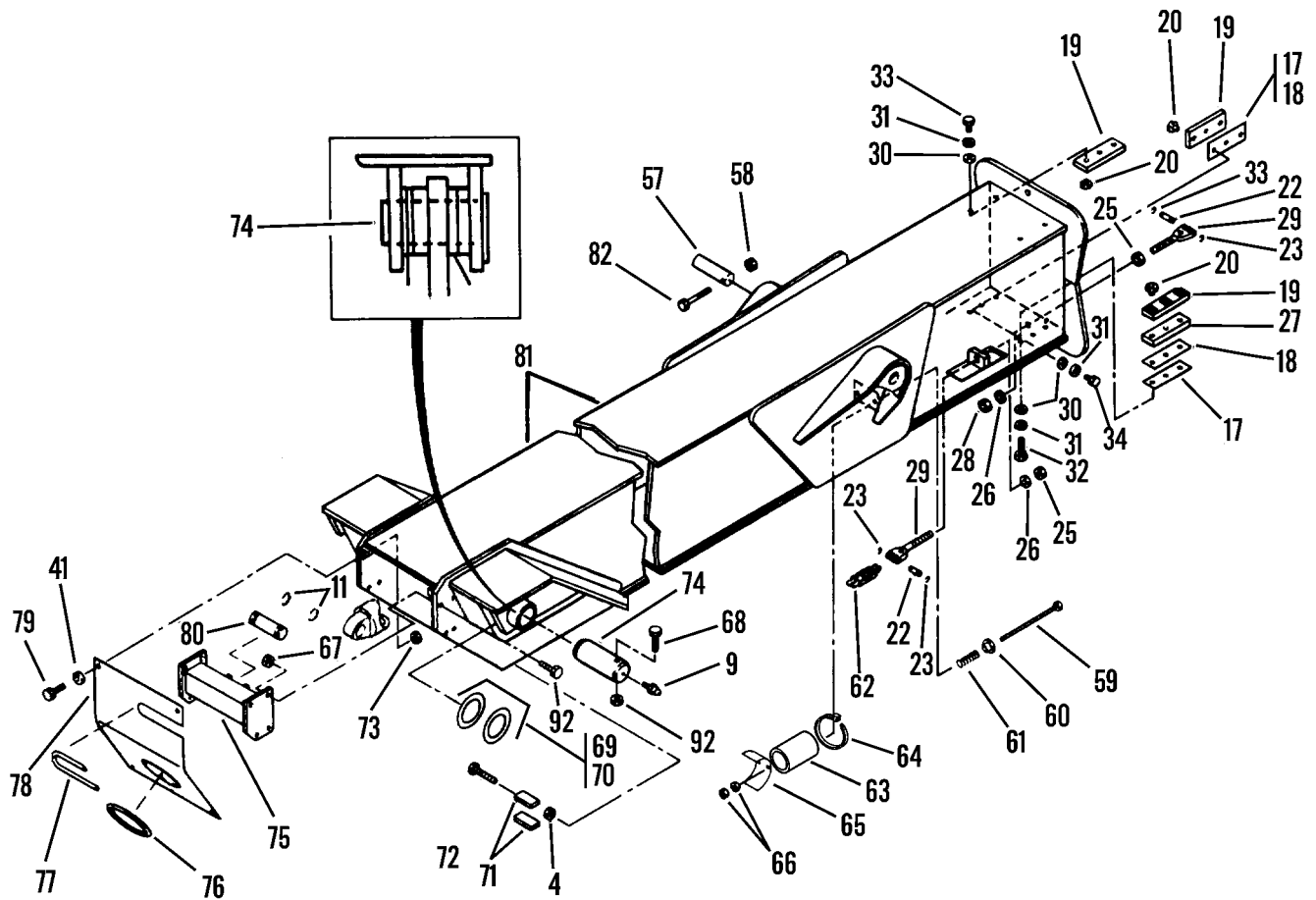

Figure 175. Boom Assembly (sheet 3 of 5)

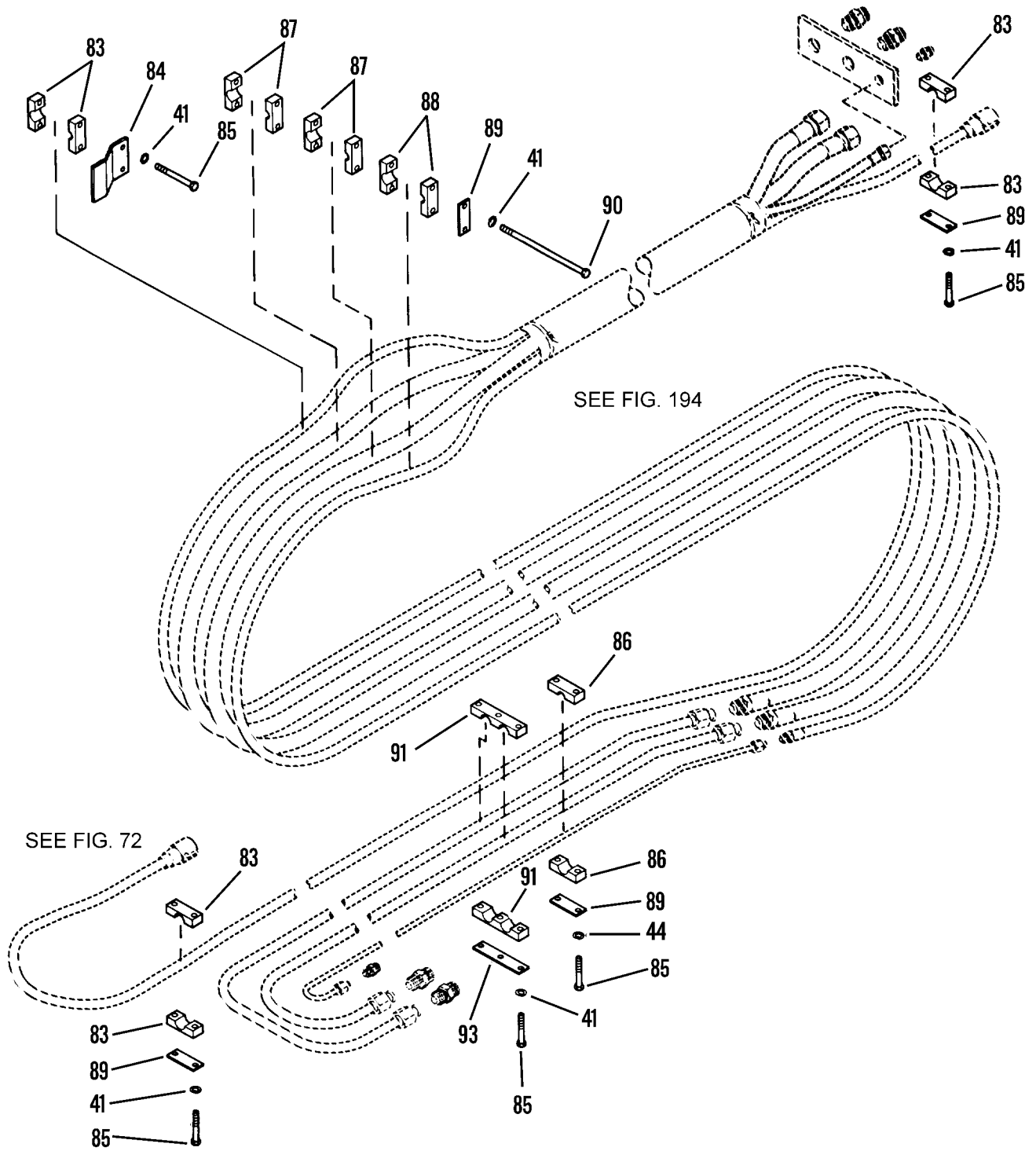

Figure 175. Boom Assembly (Sheet 4 of 5)

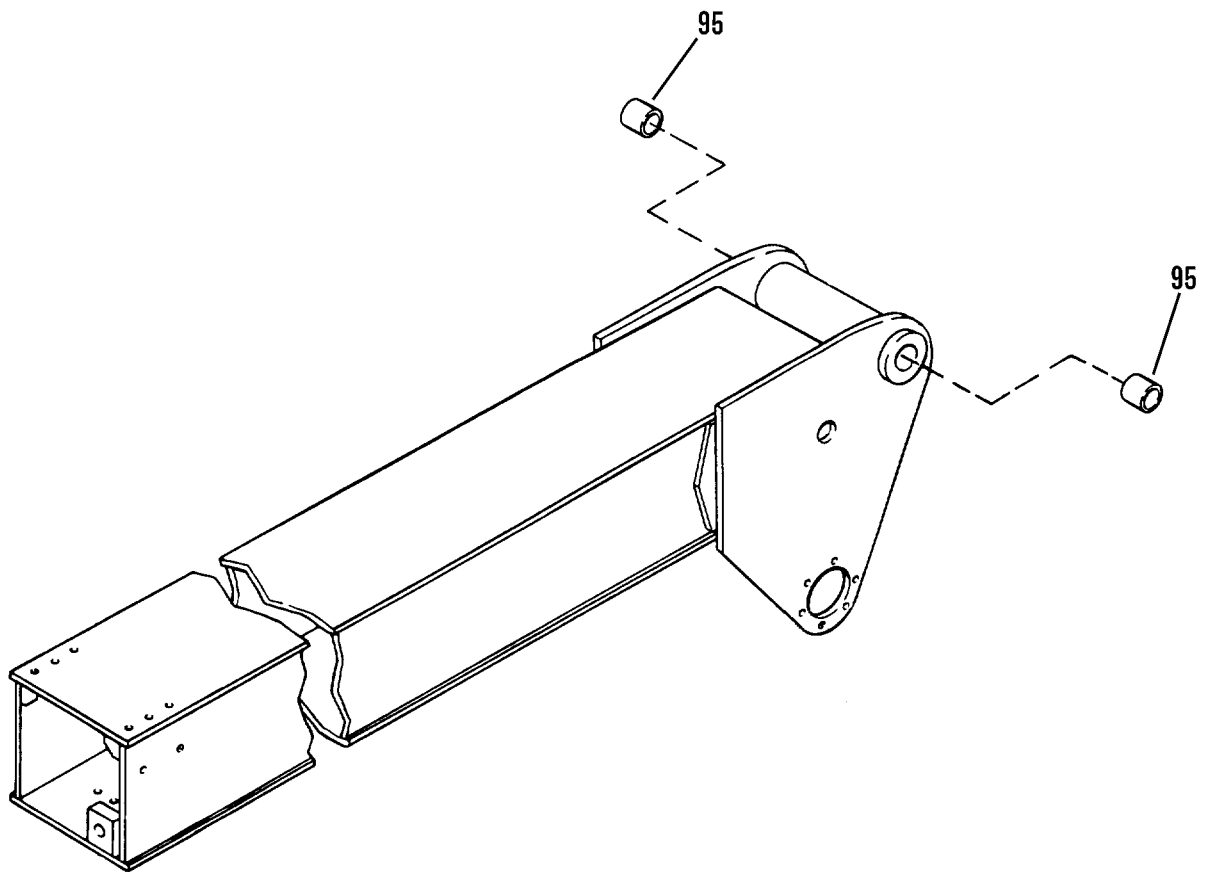

Figure 175. Boom Assembly (Sheet 5 of 5)

WP 0002 00 TM10-3930-660-24P
 (1) (2) (3) (4) (5) (6) (7)
 ITEM SMR PART
 NO CODE NSN CAGEC NUMBER DESCRIPTION AND USABLE ON CODES(UOC) QTY

GROUP 2405 MAST COLUMN

FIG. 175 BOOM ASSEMBLY

1	PFOZZ	5310013029939	96652	42-13	WASHER, FLAT.....	3
2	PFOZZ	5310013029940	96652	40-14	WASHER, FLAT.....	1
3	PFFZZ	5340012932953	1YHH8	6602982	BRACKET, MOUNTING.....	1
4	PFFZZ	5310007680318	13305	235C7	NUT, PLAIN, HEXAGON.....	5
5	PFFZZ	5340012932954	1YHH8	6603032	BRACKET, MOUNTING.....	1
6	PFFZZ	5305000712071	B8020	4B1821BH050C200N	SCREW, CAP, HEXAGON H.....	2
7	PFFZZ	2530012936918	1YHH8	6603012	LINING, FRICTION.....	1
8	PFFZZ	5305009789392	96906	MS16997-97	SCREW, CAP, SOCKET HE.....	2
9	PFOZZ	4730000504208	96906	MS15003-1	FITTING, LUBRICATION.....	7
10	PFFZZ	3040012938547	1YHH8	6601892	SHAFT, STRAIGHT.....	1
11	PFFZZ	5325007216476	96906	MS16624-1175	RING, RETAINING.....	4
12	PAOZZ	3040012938576	1YHH8	6601772	CAP, LINEAR ACTUATIN.....	2
13	PFOZZ	5305007245910	96906	MS90725-162	SCREW, CAP, HEXAGON H.....	12
14	PFOZZ	5310008206653	12603	23E10	WASHER, LOCK.....	12
15	PFOZZ	4730001720034	96906	MS15003-6	FITTING, LUBRICATION.....	2
16	PFFZZ	3950012934475	1YHH8	6601004	BOOM SECTION, INNER.....	1
17	PFFZZ	5365012935355	1YHH8	7082342	SPACER, PLATE.....	12
18	PFFZZ	5365012935356	1YHH8	7082362	SPACER, PLATE.....	10
19	PFFZZ	2530012941803	1YHH8	7079572	LINING, FRICTION.....	22
20	PFFZZ	3010012943260	1YHH8	7082311	INSERT, FLEXIBLE COU.....	52
21	PFOZZ	3020012934428	76474	333126	CHAIN, LEAF 155.25 IN.....	1
22	PFFZZ	5315012931112	76474	331111	PIN, GROOVED, HEADLES.....	4
23	PFOZZ	5325002633831	79136	5133-25	.RING, RETAINING.....	2
24	PFOZZ	5315012939605	76474	330810	.PIN, GROOVED, HEADLES.....	1
25	PFOZZ	5310008329719	96906	MS51922-61	NUT, SELF-LOCKING, HE.....	3
26	PFFZZ	5310008098533	96906	MS27183-23	WASHER, FLAT.....	3
27	PFFZZ	5365012931020	1YHH8	7082332	SPACER, PLATE.....	6
28	PFOZZ	5310007638901	96906	MS51968-23	NUT, PLAIN, HEXAGON.....	2
29	PFOZZ	5340012935529	1YHH8	7063472	CLEVIS, ROD END.....	3
30	PFOZZ	5310008060004	96906	MS27183-14	WASHER, FLAT.....	52
31	PFOZZ	5310006379541	96906	MS35338-46	WASHER, LOCK.....	52
32	PFOZZ	5305002693217	96906	MS90725-67	SCREW, CAP, HEXAGON H.....	14
33	PFFZZ	5305002693211	25567	B-0604	SCREW, CAP, HEXAGON H.....	20
34	PFFZZ	5305005434372	72741	197-207	SCREW, CAP, HEXAGON H.....	16
35	PFFZZ	5315012942314	1YHH8	6602061	PIN, STRAIGHT, HEADED.....	1
36	PFOZZ	5315005001267	96906	MS24665-430	PIN, COTTER.....	1
37	PFFZZ	5340012935530	1YHH8	7063482	CLEVIS, ROD END.....	1
38	PFOZZ	5310008238804	96906	MS27183-9	WASHER, FLAT.....	2
39	PFOZZ	5340013029992	1YHH8	6609482	BRACKET, MOUNTING.....	1
40	PFOZZ	5365013029489	1YHH8	6609491	SPACER, PLATE.....	V
41	PFOZZ	5310004079566	96906	MS35338-45	WASHER, LOCK.....	28
42	PFOZZ	5306002264825	80204	B1821BH031C075N	BOLT, MACHINE.....	2
43	PFFZZ	5305000680500	96906	MS90725-3	SCREW, CAP, HEXAGON H.....	1
44	PFFZZ	3130001336791	79146	FMN8	BEARING UNIT, PLAIN.....	2
45	PFOZZ	5305002693218	96906	MS90725-68	SCREW, CAP, HEXAGON H.....	2
46	PFOZZ	5340013158917	1YHH8	6608432	BRACKET, ANGLE.....	1
47	PFOZZ	3120012936692	1YHH8	5906392	BEARING, SLEEVE.....	4
48	PFOZZ	3020012947276	1YHH8	7063462	PULLEY, FLAT.....	2

WP 0002 00			TM10-3930-660-24P			
(1)	(2)	(3)	(4)	(5)	(6)	(7)
ITEM	SMR			PART		
NO	CODE	NSN	CAGEC	NUMBER	DESCRIPTION AND USABLE ON CODES(UOC)	QTY
49	PFOZZ	5315012935480	1YHH8	7082622	PIN, STRAIGHT, HEADED.....	2
50	PFOZZ	5310005845272	80063	SCB52887-4	WASHER, LOCK.....	2
51	PFOZZ	5305000444153	96906	MS90725-109	SCREW, CAP, HEXAGON H.....	2
52	PFHZZ	3950012934474	1YHH8	6601044	BOOM EXTENSION, MIDD.....	1
53	PFFZZ	5310000881251	96906	MS51922-1	NUT, SELF-LOCKING, HE.....	3
54	PFOZZ	3020012938599	1YHH8	6608472	PULLEY, GROOVE.....	1
55	PFFZZ	5310011014853	32770	405-02241-07	WASHER, LOCK.....	1
56	PFFZZ	5305000680502	96906	MS90725-6	SCREW, CAP, HEXAGON H.....	3
57	PFFZZ	5315012948146	1YHH8	6601411	PIN, STRAIGHT, HEADLE.....	2
58	PFFZZ	5310000874652	81349	M45913/1-6CG5C	NUT, SELF-LOCKING, HE.....	2
59	PFFZZ	5307012936702	1YHH8	6609142	STUD, CONTINUOUS THR.....	2
60	PFOZZ	5340012935560	1YHH8	6609151	RETAINER, HELICAL CO.....	2
61	PFFZZ	5360013031061	1YHH8	8702136	SPRING, HELICAL, COMP.....	2
62	PFFZZ	3020012934427	76474	333125	CHAIN, LEAF 128.25 IN.....	1
63	MOOZZ		98441	881-16-2	HOSE, RUBBER MAKE FROM P/N 881-16 CUT TO 2" LONG.....	2
64	PAOZZ	5975005709598	81343	MS3367-7-9	STRAP, TIEDOWN, ELECT.....	2
65	PFFZZ	2590012936924	1YHH8	6608381	TENSIONER, FORKLIFT.....	1
66	PFOZZ	5310007680318	96906	MS51967-14	NUT, PLAIN, HEXAGON.....	4
67	PFOZZ	5310002694040	96906	MS51922-49	NUT, SELF-LOCKING, HE.....	8
68	PFFZZ	5305007246760	96906	MS90725-174	SCREW, CAP, HEXAGON H.....	2
69	PFOZZ	5310013029937	96652	41-18	WASHER, FLAT.....	2
70	PFOZZ	5310013029938	96652	42-17	WASHER, FLAT.....	2
71	PFFZZ	5340013179081	1YHH8	8769137	CLAMP, BLOCK, SECTION.....	4
72	XDOZZ		80204	B1821BH0C400N	SCREW, CAP, HEXAGON H.....	1
73	PFFZZ	5310008807744	96906	MS51967-5	NUT, PLAIN, HEXAGON.....	4
74	PFFZZ	5315012984398	1YHH8	6601292	PIN, PIVOT, OUTER BOO.....	2
75	PFOZZ	5340013114852	1YHH8	6601312	BRACKET, MOUNTING.....	1
76	MOOZZ		1YHH8	8582406-0165	MOULDING, BLK MAKE FROM P/N 75000317 CUT TO 16.5" LG.....	1
77	MOOZZ		1YHH8	8582406-0150	MOULDING, BLK MAKE FROM P/N 75000317 CUT TO 15" LG.....	1
78	PFOZZ	5340012931082	1YHH8	6602293	COVER, ACCESS.....	1
79	PFOZZ	5306002258498	96906	MS90725-33	BOLT, MACHINE.....	4
80	PFFZZ	3040012947232	1YHH8	6601302	SHAFT, STRAIGHT.....	1
81	PAHZZ	3950012934476	1YHH8	6601124	BOOM SECTION, OUTER,.....	1
82	PFFZZ	5305009640503	80204	B1821BH038C500N	SCREW, CAP, HEXAGON H.....	2
83	PFOZZ	5340013177457	1YHH8	8769131	CLAMP, BLOCK, SECTION.....	12
84	PFOZZ	5340012936690	1YHH8	6609231	BRACKET, DOUBLE ANGL.....	1
85	PFOZZ	5305002264831	79410	0000179822	SCREW, CAP, HEXAGON H.....	22
86	PFOZZ	5340013172241	1YHH8	8769133	CLAMP, BLOCK, SECTION.....	4
87	PFOZZ	5340013168098	1YHH8	8769134	CLAMP, BLOCK, SECTION.....	4
88	PFOZZ	5340013171392	1YHH8	8769138	CLAMP, BLOCK, SECTION.....	2
89	PFOZZ	5340012931104	1YHH8	6608631	CLAMP, LOOP.....	8
90	PFOZZ	5306002258511	96906	MS90725-47	BOLT, MACHINE.....	2
91	PFOZZ	5340013172240	1YHH8	8769132	CLAMP, BLOCK, SECTION.....	4
92	PFOZZ	5305007247221	B8020	4B1821BH063C200N	SCREW, CAP, HEXAGON H.....	8
93	PFOZZ	5340012931792	1YHH8	6608621	PLATE, MENDING.....	2
94	PFFZZ	5310002694040	96906	MS51922-49	NUT, SELF-LOCKING, HE.....	2
95	PFHZZ	3120013890801	1YHH8	6611592	BUSHING, SLEEVE.....	2

END OF FIGURE

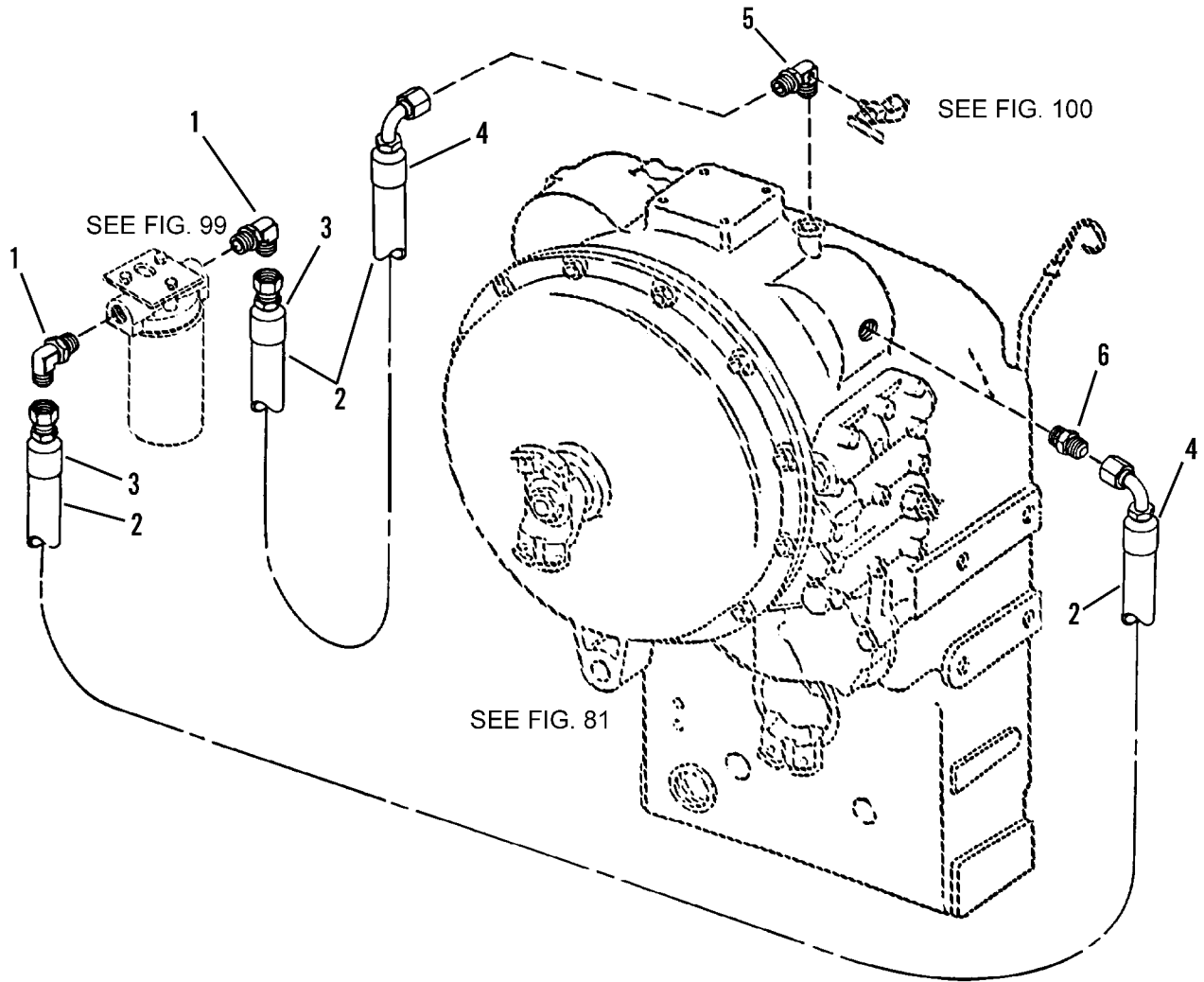

Figure 176. Hydraulic Lines, Transmission Oil Filter

WP 0002 00			TM10-3930-660-24P			
(1)	(2)	(3)	(4)	(5)	(6)	(7)
ITEM	SMR			PART		
NO	CODE	NSN	CAGEC	NUMBER	DESCRIPTION AND USABLE ON CODES(UOC)	QTY
					GROUP 2406 STRAINERS, FILTERS, LINES AND FITTINGS, ETC.	
					FIG. 176 HYDRAULIC LINES, TRANSMISSION OIL FILTER	
1	PFOZZ	4730010911368	96906	MS51527A16S	ELBOW,TUBE TO BOSS W/O RINGS.....	4
2	PAOZZ	4720013777412	1YHH8	6604842	HOSE ASSEMBLY,NONME.....	2
3	PAOZZ	4730012962946	98441	20642-16-12	.ADAPTER,STRAIGHT,TU JIC FEMALE SWIVEL NUT CONNECTOR 1 5/16 - 12 TH'D.....	2
4	PAOZZ	4730012962940	98441	23942-12-12	.ELBOW,TUBE TO HOSE JIC 37 DEG. SWIVEL ELBOW 90 DEG. SHORT DROP 1 1/16 - 12 TH'D.....	2
5	PFOZZ	4730012962967	1YHH8	6605132	ELBOW,TUBE TO BOSS.....	1
6	PFOZZ	4730007105571	96906	MS51525A12	ADAPTER,STRAIGHT,TU W/O RING.....	1

END OF FIGURE

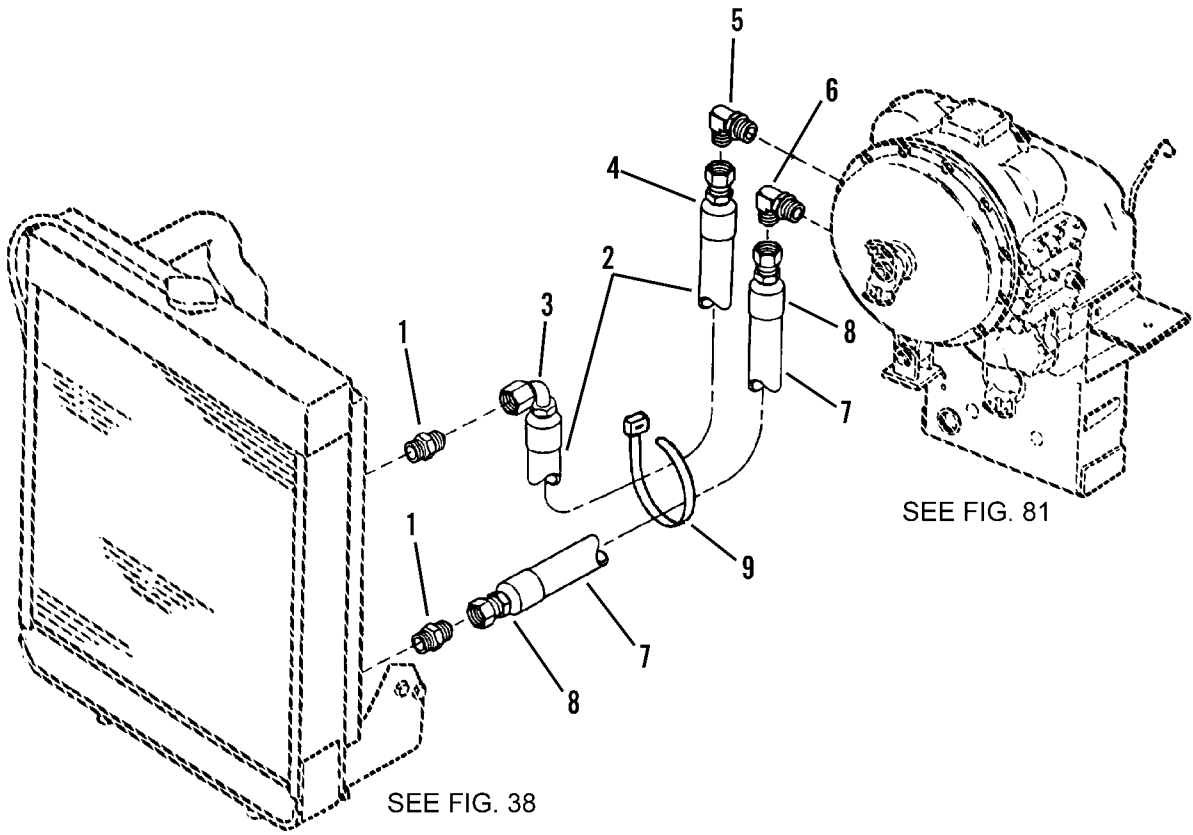
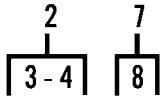

Figure 177. Hydraulic Lines, Transmission Oil Cooler

WP 0002 00			TM10-3930-660-24P			
(1)	(2)	(3)	(4)	(5)	(6)	(7)
ITEM	SMR			PART		
NO	CODE	NSN	CAGEC	NUMBER	DESCRIPTION AND USABLE ON CODES(UOC)	QTY
					GROUP 2406 STRAINERS, FILTERS, LINES AND FITTINGS, ETC.	
					FIG. 177 HYDRAULIC LINES, TRANSMISSION OIL COOLER	
1	PFOZZ	4730008659251	99832	12-8-37-215	ADAPTER,STRAIGHT,PI.....	2
2	PAOZZ	4720013784153	1YHH8	6604912	HOSE ASSEMBLY,NONME.....	1
3	PAFZZ	4730012962940	98441	23942-12-12	.ELBOW,TUBE TO HOSE JIC 37 DEG.	1
					SWIVEL ELBOW 90 DEG. SHORT DROP 1 1/16-12 TH'D.....	
4	PAFZZ	4730011464602	98441	20642-12-12	.ADAPTER,STRAIGHT,TU JIC FEMALE	1
					SWIVEL NUT CONNECTOR 1 1/16-12 TH'D	
5	PFOZZ	4730010653046	30780	12-16 C5OX-S	ELBOW,TUBE TO BOSS W/O RING.....	3
6	PFOZZ	4730013155605	1YHH8	6609612	ELBOW,TUBE TO BOSS.....	1
7	PAOZZ	4720013776880	1YHH8	6604902	HOSE ASSEMBLY,NONME.....	1
8	PAFZZ	4730011464602	98441	20642-12-12	.ADAPTER,STRAIGHT,TU JIC FEMALE	2
					SWIVEL NUT CONNECTOR 1 1/16-12 TH'D.	
9	PAOZZ	5975010482922	96906	MS3367-6-0	STRAP,TIEDOWN,ELECT.....	2

END OF FIGURE

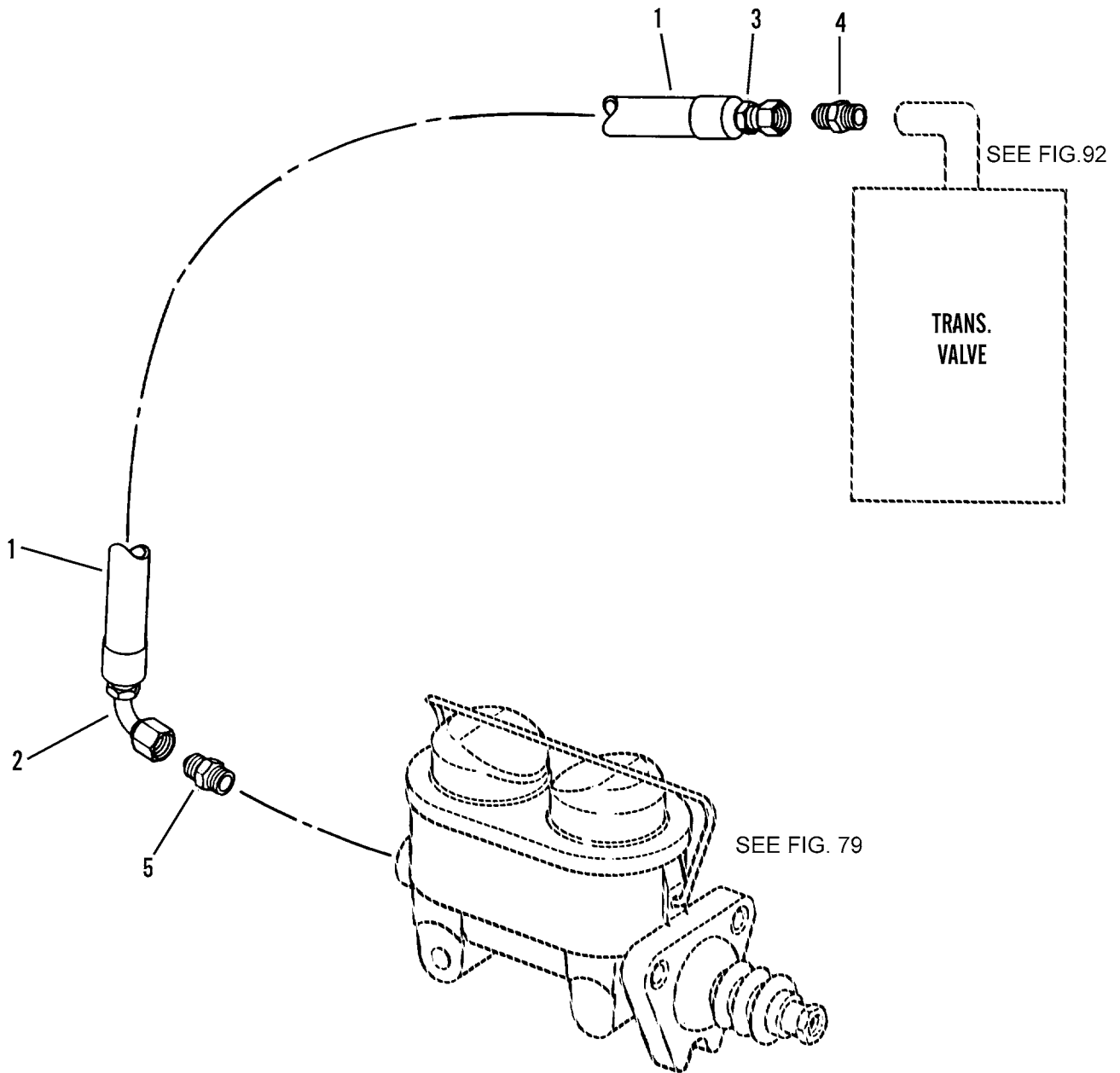

Figure 178. Hydraulic Lines, Transmission Disconnect

WP 0002 00			TM10-3930-660-24P			
(1)	(2)	(3)	(4)	(5)	(6)	(7)
ITEM	SMR			PART		
NO	CODE	NSN	CAGEC	NUMBER	DESCRIPTION AND USABLE ON CODES(UOC)	QTY
					GROUP 2406 STRAINERS, FILTERS, LINES AND FITTINGS, ETC.	
					FIG. 178 HYDRAULIC LINES, TRANSMISSION DISCONNECT	
1	PAOZZ	4720013779678	1YHH8	6605242	HOSE ASSEMBLY, NONME.....	1
2	PAFZZ	4730011154346	01276	FC5143-0404S	.ELBOW, TUBE TO HOSE JIC 37 DEG SWIVEL ELBOW 90 DEG SHORT DROP 7/16-20 TH'D.....	1
3	PAFZZ	4730012962944	98441	20642-4-4	.ADAPTER, STRAIGHT, TU JIC FEMALE SWIVEL NUT CONNECTOR 7/16-20 TH'D...	1
4	PAFZZ	4730010579597	10988	218-444	ADAPTER, STRAIGHT, PI.....	1
5	PFOZZ	4730001190486	30780	4-5F5BXS	ADAPTER, STRAIGHT, TU W/O RING.....	1

END OF FIGURE

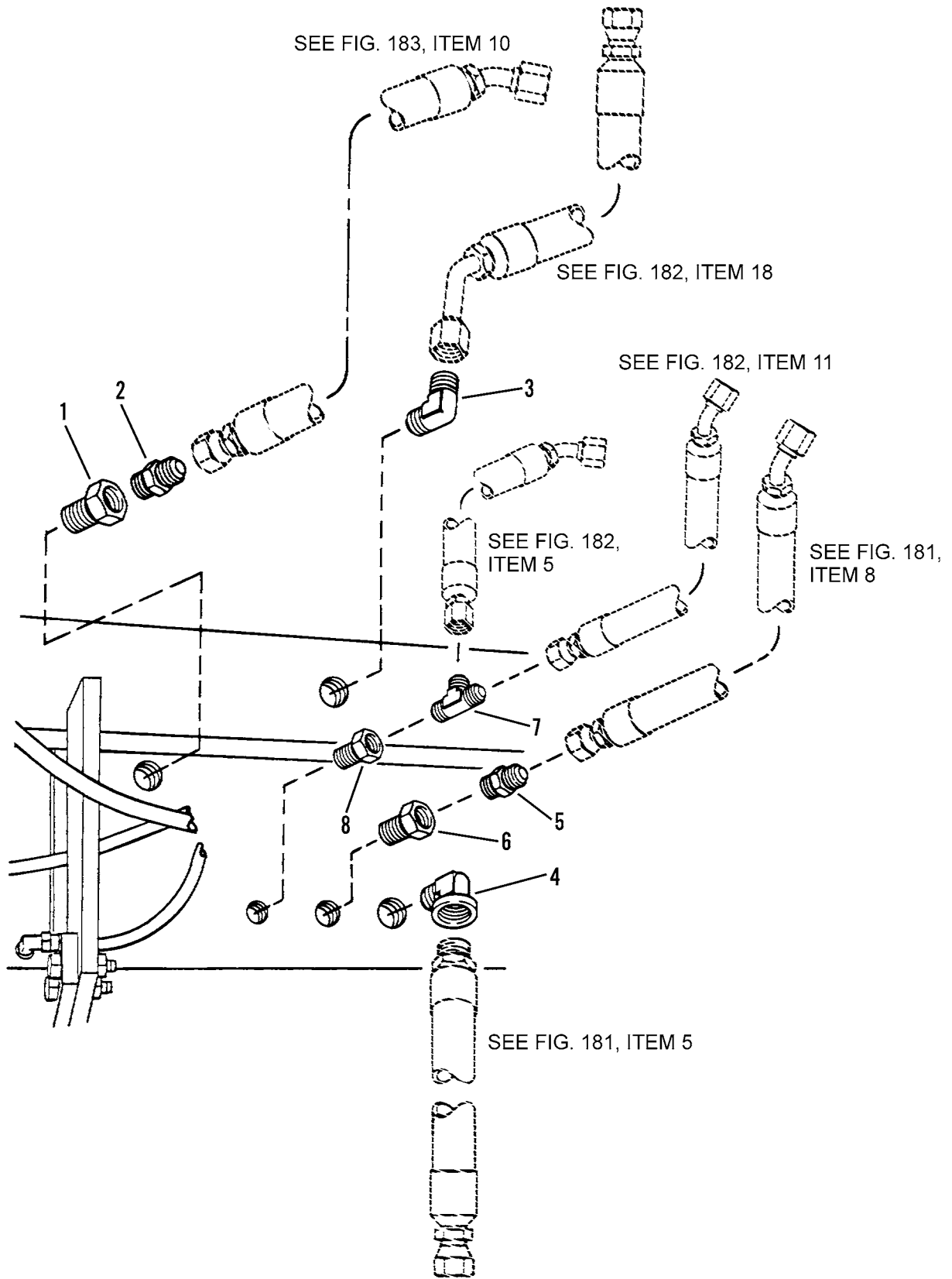

Figure 179. Hydraulic Lines, Hydraulic Oil Reservoir

WP 0002 00			TM10-3930-660-24P			
(1)	(2)	(3)	(4)	(5)	(6)	(7)
ITEM	SMR			PART		
NO	CODE	NSN	CAGEC	NUMBER	DESCRIPTION AND USABLE ON CODES(UOC)	QTY
					GROUP 2406 STRAINERS, FILTERS, LINES AND FITTINGS, ETC.	
					FIG. 179 HYDRAULIC LINES, HYDRAULIC OIL RESERVOIR	
1	PFOZZ	4730010047152	79470	C3109X24X20	BUSHING,PIPE.....	1
2	PFOZZ	4730002028470	30780	20FBTX-S	ADAPTER,STRAIGHT,PI.....	1
3	PFOZZ	4730001324553	96906	MS51504A10-6	ELBOW,PIPE TO TUBE.....	1
4	PFOZZ	4730002469205	03476	8319	ELBOW,PIPE.....	1
5	PFOZZ	4730007182621	96906	MS51500A16	ADAPTER,STRAIGHT,PI.....	1
6	PFOZZ	4730004497203	79470	C3109X20X16	BUSHING,PIPE.....	1
7	PFOZZ	4730009951581	96906	MS51511A12	TEE,PIPE TO TUBE.....	1
8	PFOZZ	4730001650946	96906	MS14304-2T2412	BUSHING,PIPE.....	1

END OF FIGURE

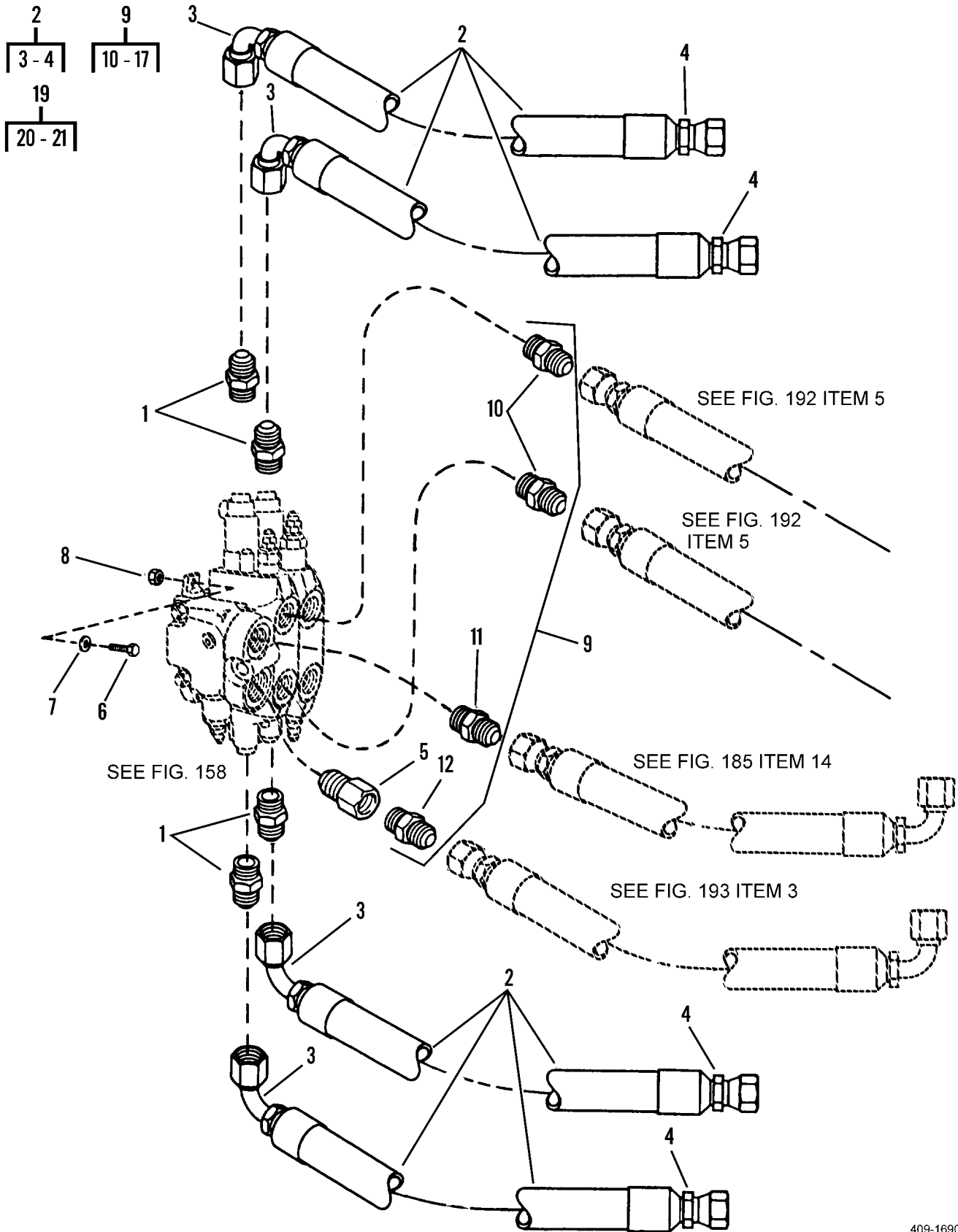

Figure 180. Hydraulic Lines, Main Control Valve (Sheet 1 of 2)

9
10 - 17

19
20 AND 21

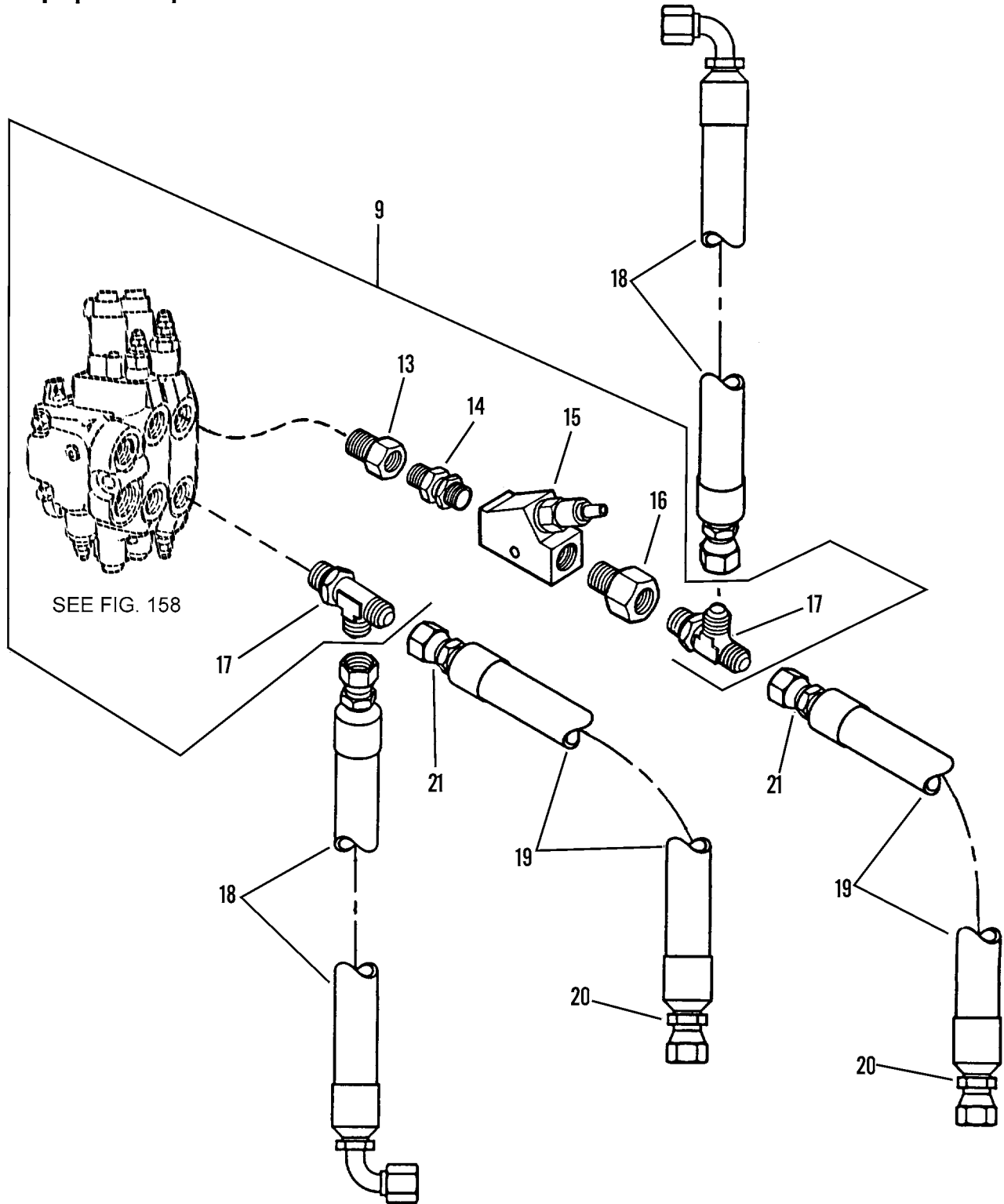
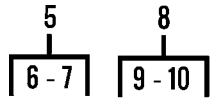

Figure 180. Hydraulic Lines, Main Control Valve (Sheet 2 of 2)

WP 0002 00			TM10-3930-660-24P			
(1)	(2)	(3)	(4)	(5)	(6)	(7)
ITEM NO	SMR CODE	NSN	CAGEC	PART NUMBER	DESCRIPTION AND USABLE ON CODES(UOC)	QTY
GROUP 2406 STRAINERS, FILTERS, LINES AND FITTINGS, ETC.						
FIG. 180 HYDRAULIC LINES, MAIN CONTROL VALVE						
1	PFOZZ	4730002581864	96906	MS51525B4-6	ADAPTER,STRAIGHT,TU.....	4
2	PAOZZ	4720013777382	1YHH8	6604732	HOSE ASSEMBLY,NONME.....	4
3	PAFZZ	4730011154346	01276	FC5143-0404S	.ELBOW,TUBE TO HOSE JIC 37 DEG. SWIVEL ELBOW 90 DEG. SHORT DROP 7/ 16 - 20 TH'D.....	4
4	PAFZZ	4730012962944	98441	20642-4-4	.ADAPTER,STRAIGHT,TU JIC FEMALE SWIVEL NUT CONNECTOR 7/16 - 20 TH'D.	4
5	PFOZZ	4730001379240	01276	FF1009-1608S	REDUCER,BOSS.....	1
6	PFOZZ	5305000712074	80204	B1821BH050C275N	SCREW,CAP,HEXAGON H.....	4
7	PFOZZ	5310005845272	96906	MS35338-48	WASHER,LOCK.....	4
8	PFOZZ	5310007680318	96906	MS51967-14	NUT,PLAIN,HEXAGON.....	4
9	PFOFF	4810012968465	1YHH8	6609653	VALVE,LINEAR,DIRECT SEE FIG. 158 FOR VALVE ASSY. AND DOWN PARTS.....	1
10	PFOZZ	4730007105571	01276	202702-12-12S	.ADAPTER,STRAIGHT,TU.....	2
11	PFOZZ	4730007146079	96906	MS51525A16-12	.ADAPTER,STRAIGHT,TU W/O RING.....	1
12	PFOZZ	4730011564835	46717	AC-1-310	.ADAPTER,STRAIGHT,TU W/O RING.....	1
13	PFOZZ	4730001330720	30780	12-10F50G5SS	.REDUCER,BOSS.....	1
14	PFOZZ	4730001439327	30780	10F50F50SS	.NIPPLE,BOSS.....	1
15	PFOZZ	4820012975177	54035	FDCB-LAN-9.5DCK	.VALVE,REGULATING,FL.....	1
16	PFOZZ	4730010378990	98441	10-12 F50G5SS	.REDUCER,BOSS.....	1
17	PFOZZ	4730002696840	96906	MS51530A12	.TEE,TUBE TO BOSS.....	2
18	PFOZZ	4720012965492	1YHH8	6604642	HOSE ASSEMBLY,NONME.....	2
19	PAOZZ	4720013787969	1YHH8	6604632	HOSE ASSEMBLY,NONME.....	2
20	PAFZZ	4730012493781	98441	20630-12-8	.ADAPTER,STRAIGHT,TU JIC FEMALE SWIVEL NUT CONNECTOR 1 1/16 - 12 TH'D.....	2
21	PAFZZ	4730009520038	98441	20630-8-8	.ADAPTER,STRAIGHT,TU JIC FEMALE SWIVEL NUT CONNECTOR 3/4 - 16 TH'D..	2

END OF FIGURE



SEE FIG. 156

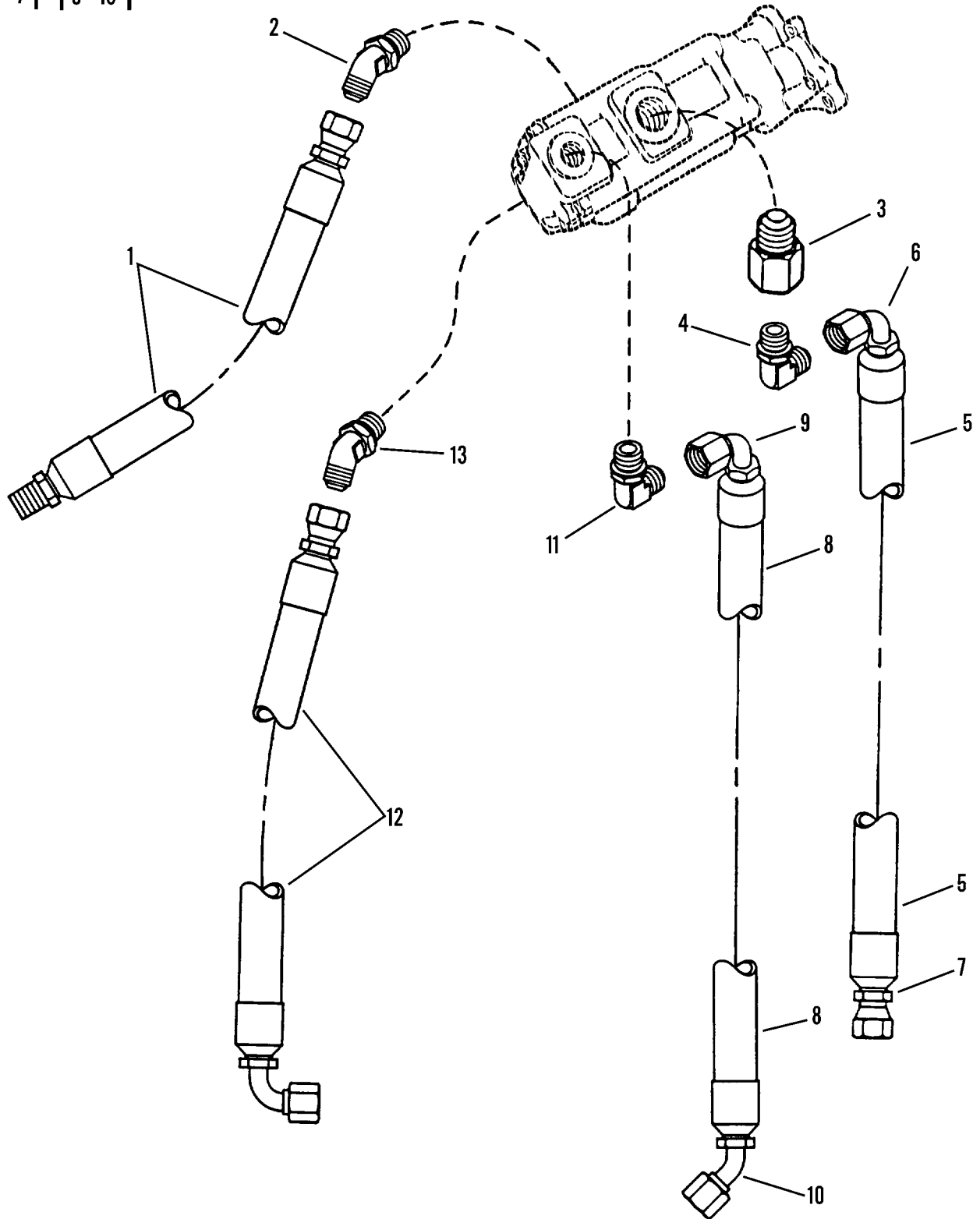

Figure 181. Hydraulic Lines, Dual Gear Pump

WP 0002 00			TM10-3930-660-24P			
(1)	(2)	(3)	(4)	(5)	(6)	(7)
ITEM	SMR			PART		
NO	CODE	NSN	CAGEC	NUMBER	DESCRIPTION AND USABLE ON CODES(UOC)	QTY
GROUP 2406 STRAINERS, FILTERS, LINES AND FITTINGS, ETC.						
FIG. 181 HYDRAULIC LINES, DUAL GEAR PUMP						
1	PFOZZ	4720012970236	1YHH8	6604872	HOSE ASSEMBLY, NONME.....	1
2	PFOZZ	4730011500877	96906	MS51528A24	ELBOW, TUBE TO BOSS W/O RING.....	1
3	PFOZZ	4730012962970	30780	24-16 F50G5-S	REDUCER, BOSS.....	1
4	PFOZZ	4730010911368	96906	MS51527A16S	ELBOW, TUBE TO BOSS W/O RINGS.....	1
5	PAOZZ	4720013795462	1YHH8	6604592	HOSE ASSEMBLY, NONME.....	1
6	PAFZZ	4730013101133	98441	23942-16-16	.ELBOW, TUBE TO HOSE JIC 37 DEG. SWIVEL ELBOW, 90 DEG. SHORT DROP 1 5/16 - 12 TH'D.....	1
7	PAFZZ	4730009225139	98441	20642-16-16	.ADAPTER, STRAIGHT, TU JIC FEMALE SWIVEL NUT CONNECTOR 1 5/16 - 12 TH'D.....	1
8	PAOZZ	4720013787793	1YHH8	6604622	HOSE ASSEMBLY, NONME.....	1
9	PAFZZ	4730007387544	98441	23930-12-12	.ELBOW, TUBE TO HOSE JIC 37 DEG. SWIVEL ELBOW 90 DEG. SHORT DROP 1 1/ 16 - 12 TH'D.....	1
10	PAFZZ	4730001673794	98441	23730-12-12	.ELBOW, TUBE TO HOSE JIC 37 DEG. SWIVEL ELBOW 45 DEG 1 1/16 - 12 TH'D	1
11	PFOZZ	4730010653046	30780	12-16 C5OX-S	ELBOW, TUBE TO BOSS W/O RING.....	1
12	PFOZZ	4720012975121	1YHH8	6604832	HOSE ASSEMBLY, NONME.....	1
13	PFOZZ	4730009355355	96906	MS51528A16	ELBOW, TUBE TO BOSS W/O RING.....	1

END OF FIGURE

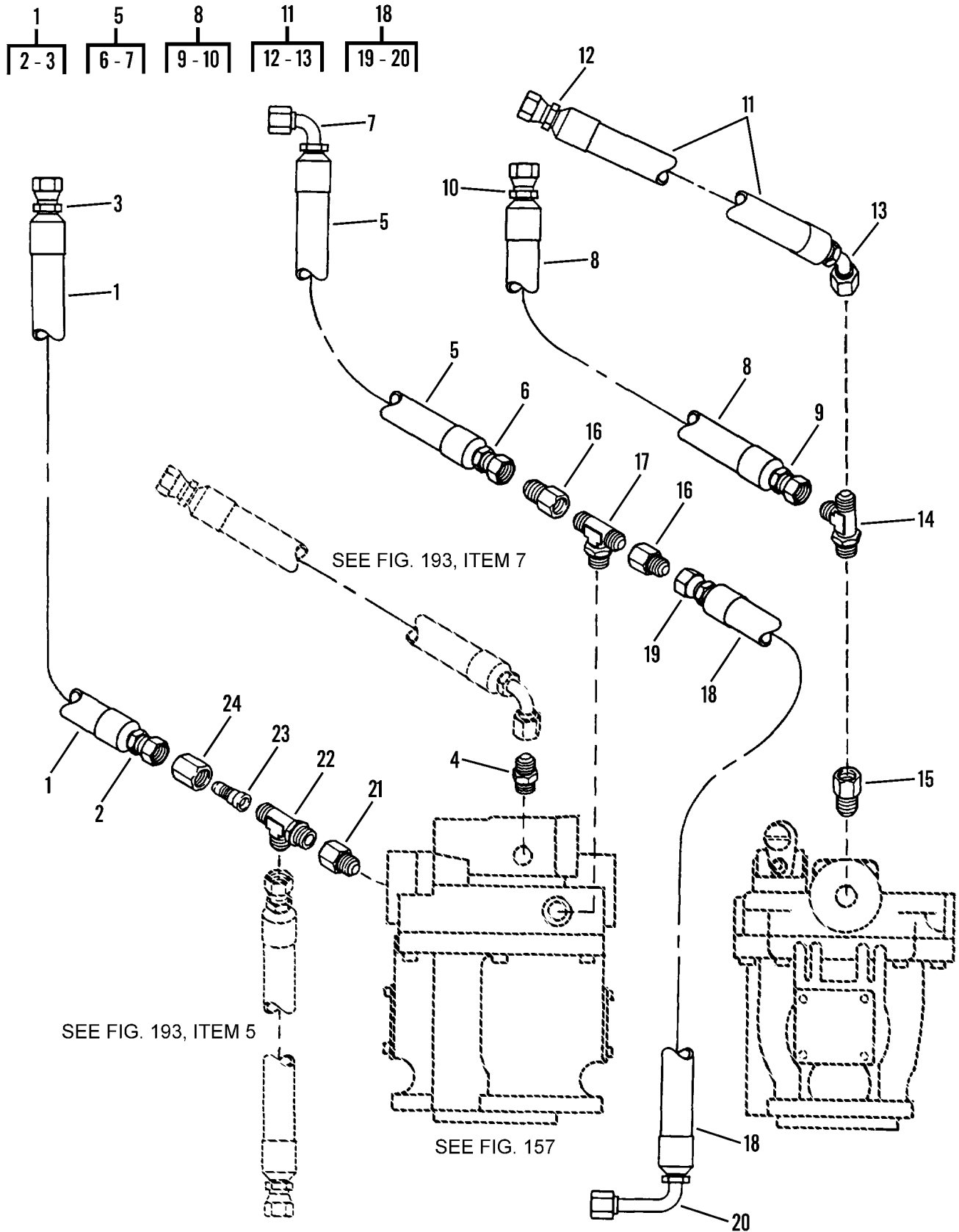

Figure 182. Hydraulic Lines, Piston Pump

WP 0002 00			TM10-3930-660-24P			
(1)	(2)	(3)	(4)	(5)	(6)	(7)
ITEM NO	SMR CODE	NSN	CAGEC	PART NUMBER	DESCRIPTION AND USABLE ON CODES(UOC)	QTY
GROUP 2406 STRAINERS, FILTERS, LINES AND FITTINGS, ETC.						
FIG. 182 HYDRAULIC LINES, PISTON PUMP						
1	PAOZZ	4720013779778	1YHH8	6605662	HOSE ASSEMBLY, NONME.....	1
2	PAFZZ	4730012962944	98441	20642-4-4	.ADAPTER, STRAIGHT, TU JIC FEMALE	1
3	PAFZZ	4730000806461	63906	4F-6FJSR	SWIVEL NUT CONNECTOR 7/16-20 TH'D...	1
4	PFOZZ	4730010075232	96906	MS51525A4	.ADAPTER, STRAIGHT, TU JIC FEMALE	1
5	PAOZZ	4720012949601	1YHH8	6604682	SWIVEL NUT CONNECTOR 9/16-18 TH'D...	1
6	PFFZZ	4730012962943	98441	20642-8-6	ADAPTER, STRAIGHT, TU W/O RING.....	1
7	PFOZZ	4730011467079	01276	FC5143-0606S	HOSE ASSEMBLY, NONME.....	1
8	PAOZZ	4720013776877	1YHH8	6604792	.ADAPTER, STRAIGHT, TU JIC FEMALE	1
9	PAFZZ	4730009520038	98441	20630-8-8	SWIVEL NUT CONNECTOR 3/4 - 16 TH'D..	1
10	PFFZZ	4730012493781	98441	20630-12-8	.ADAPTER, STRAIGHT, TU JIC FEMALE	1
11	PAOZZ	4720013787840	1YHH8	6604922	SWIVEL NUT CONNECTOR 11/16 - 12 TH'D	1
12	PFFZZ	4730004722611	96906	MS39290-12-12	HOSE ASSEMBLY, NONME.....	2
13	PAOZZ	4730001673794	98441	23730-12-12	.ADAPTER, STRAIGHT, TU JIC FEMALE	1
14	PFOZZ	4730009362158	96906	MS51530B12	SWIVEL NUT CONNECTOR 1 1/16-12 TH'D.	1
15	PFOZZ	4730011967179	98441	24-12F50G5SS	.ELBOW, TUBE TO HOSE JIC 37 DEG.	1
16	PFOZZ	4730010263387	98441	10-8 TRTX-S	SWIVEL ELBOW 45 DEG. 1 1/16-12 TH'D.	1
17	PFOZA	4730004211363	98441	10 S50X-S	TEE, TUBE TO BOSS W/O RING.....	2
18	PAOZZ	4720013782955	1YHH8	6604952	REDUCER, BOSS.....	1
19	PAFZZ	4730012962945	98441	20642-8-8	REDUCER, TUBE.....	2
20	PAFZZ	4730012962941	98441	24142-10-8	TEE, TUBE TO BOSS.....	1
21	PFOZZ	4730001379240	01276	FF1009-1608S	HOSE ASSEMBLY, NONME.....	1
22	PFOZZ	4730006252935	96906	MS51530B8	.ADAPTER, STRAIGHT, TU JIC FEMALE	1
23	PFOZZ	4730006763075	96906	MS51534A8-4	SWIVEL NUT CONNECTOR 3/4-16 TH'D....	1
24	PFOZZ	4730007621239	96906	MS51531B8	.ELBOW, TUBE TO HOSE JIC 37 DEG.	1
					SWIVEL ELBOW 90 DEG. LONG DROP 7/8-14 TH'D.....	1
					REDUCER, BOSS.....	1
					TEE, TUBE TO BOSS.....	3
					REDUCER, TUBE.....	1
					NUT, TUBE COUPLING.....	1

END OF FIGURE

11
12 - 13

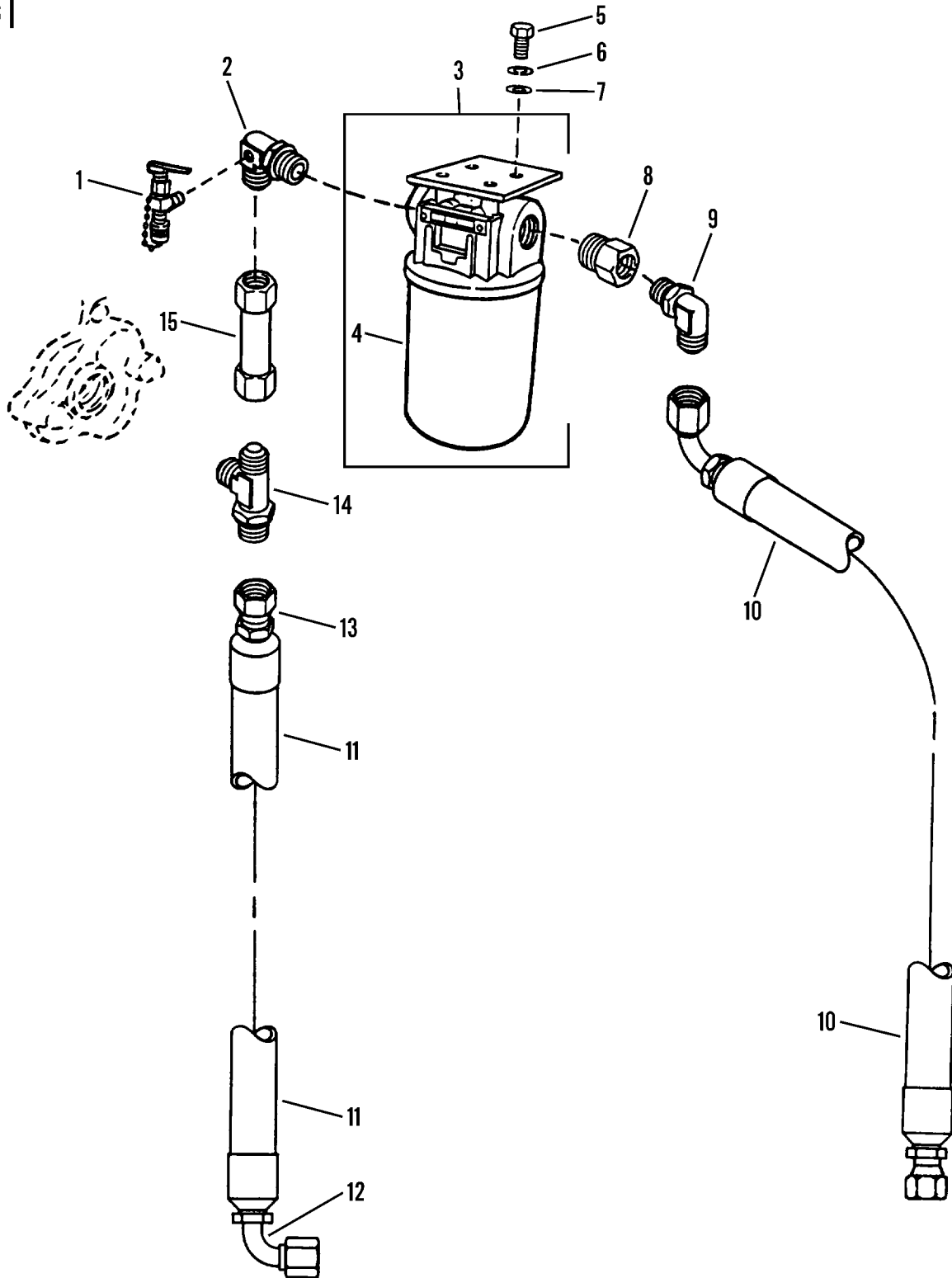

Figure 183. Hydraulic Lines, Oil Filter

WP 0002 00			TM10-3930-660-24P			
(1)	(2)	(3)	(4)	(5)	(6)	(7)
ITEM NO	SMR CODE	NSN	CAGEC	PART NUMBER	DESCRIPTION AND USABLE ON CODES(UOC)	QTY
GROUP 2406 STRAINERS, FILTERS, LINES AND FITTINGS, ETC.						
FIG. 183 HYDRAULIC LINES, OIL FILTER						
1	PFOZZ	4820014388323	09990	T146-1/8B28PS	VALVE, LINEAR, DIRECT.....	1
2	PFOZZ	4730012962968	1YHH8	6607932	ELBOW, TUBE TO BOSS.....	1
3	PFOZZ	4330012911818	05779	50AT-20B-14625	FILTER, FLUID.....	1
4	PAOZZ	4330012970387	05779	928767	.FILTER ELEMENT, FLUI.....	1
5	PFOZZ	5306002258499	96906	MS90725-34	BOLT, MACHINE.....	4
6	PFOZZ	5310004079566	96906	MS35338-45	WASHER, LOCK.....	4
7	PAOZZ	5310000814219	96906	MS27183-12	WASHER, FLAT.....	4
8	PFOZZ	4730011367746	30780	20-16F50G5SS	REDUCER, BOSS.....	1
9	PFOZZ	4730000191489	96906	MS51527A20	ELBOW, TUBE TO BOSS W/O RINGS.....	1
10	PAOFZ	4720012965493	1YHH8	6604852	HOSE ASSEMBLY, NONME.....	1
11	PAOZZ	4720013776624	1YHH8	6604752	HOSE ASSEMBLY, NONME.....	1
12	PAFZZ	4730012962940	98441	23942-12-12	.ELBOW, TUBE TO HOSE JIC 37 DEG.	1
					SWIVEL ELBOW 90 DEG SHORT DROP 1 1/16 - 12 TH'D.....	
13	PPFZZ	4730012962946	98441	20642-16-12	.ADAPTER, STRAIGHT, TU JIC FEMALE	1
					SWIVEL NUT CONNECTOR 1 5/16 - 12 TH'D.....	
14	PFOZZ	4730008275856	96906	MS51530A16	TEE, TUBE TO BOSS.....	1
15	PFOZZ	4710012975692	1YHH8	6605232	TUBE ASSEMBLY, METAL.....	1

END OF FIGURE

- 2
3-4
- 6
7-8
- 11
12
- 13
14-15
- 17
18-19

SEE FIG. 156

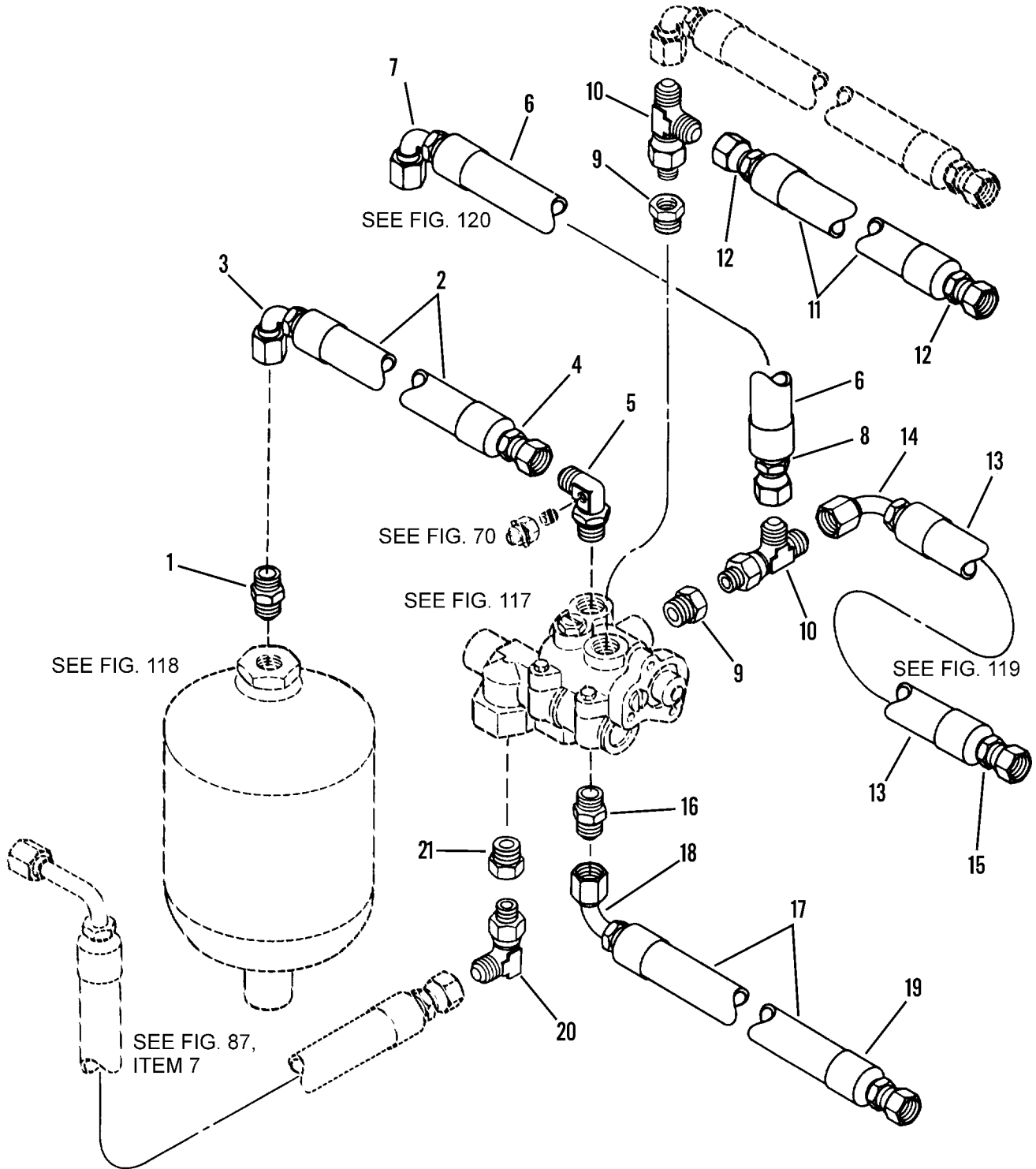

Figure 184. Hydraulic Lines, Brake Valve and Accumulator

WP 0002 00		TM10-3930-660-24P				
(1)	(2)	(3)	(4)	(5)	(6)	(7)
ITEM NO	SMR CODE	NSN	CAGEC	PART NUMBER	DESCRIPTION AND USABLE ON CODES(UOC)	QTY
GROUP 2406 STRAINERS, FILTERS, LINES AND FITTINGS, ETC.						
FIG. 184 HYDRAULIC LINES, BRAKE VALVE, AND ACCUMULATOR						
1	PFOZZ	4730014406667	1YHH8	8760015	ADAPTER,STRAIGHT,PI.....	1
2	PAOFF	4720013066300	1YHH8	2711852	HOSE ASSEMBLY,NONME.....	1
3	PFFZZ	4730011876879	01276	190264-8S	.ELBOW,TUBE TO HOSE JIC 37 DEG	1
					SWIVEL ELBOW 90 DEG SHORT DROP 3/4 - 16 TH'D.....	
4	PFFZZ	4730012493781	98441	20630-12-8	.ADAPTER,STRAIGHT,TU JIC FEMALE	1
					SWIVEL NUT CONNECTOR 1 1/16 - 12 TH'D.....	
5	PFOZZ	4730012962967	1YHH8	6605132	ELBOW,TUBE TO BOSS.....	1
6	PAOFZ	4720012949601	1YHH8	6604682	HOSE ASSEMBLY,NONME.....	1
7	PFFZZ	4730011467079	01276	FC5143-0606S	.ELBOW,TUBE TO HOSE.....	1
8	PFFZZ	4730012962943	98441	20642-8-6	.ADAPTER,STRAIGHT,TU JIC FEMALE	1
					SWIVEL NUT CONNECTOR 3/4 - 16 TH'D..	
9	PFOZZ	4730006291037	30780	12-8 F50G5-S	REDUCER,BOSS.....	2
10	PFOZZ	4730006252935	96906	MS51530B8	TEE,TUBE TO BOSS.....	2
11	PAOZZ	4720013795452	1YHH8	6604882	HOSE ASSEMBLY,NONME.....	1
12	PAFZZ	4730009520038	98441	20630-8-8	.ADAPTER,STRAIGHT,TU JIC FEMALE	2
					SWIVEL NUT CONNECTOR 3/4-16 TH'D....	
13	PAOFF	4720012934407	1YHH8	6604692	HOSE ASSEMBLY,NONME.....	1
14	PFFZZ	4730012501782	98441	23942-8-8	.ELBOW,TUBE TO HOSE JIC 37 DEG	1
					SWIVEL ELBOW 90 DEG SHORT DROP 3/4 - 16 TH'D.....	
15	PFFZZ	4730009225131	98441	20642-6-6	.ADAPTER,STRAIGHT,TU JIC FEMALE	1
					SWIVEL NUT CONNECTOR 9/16 - 18 TH'D.	
16	PFOZZ	4730001731881	96906	MS51525A12-16	ADAPTER,STRAIGHT,TU W/O RING.....	1
17	PAOFF	4720013066299	1YHH8	6604612	HOSE ASSEMBLY,NONME.....	1
18	PFFZZ	4730007387544	98441	23930-12-12	.ELBOW,TUBE TO HOSE JIC 37 DEG.	1
					SWIVEL ELBOW 90 DEG. SHORT DROP 1 1/16 - 12 TH'D.....	
19	PFFZZ	4730004722611	81349	M52525/1-12-12	.ADAPTER,STRAIGHT,TU JIC FEMALE	1
					SWIVEL NUT CONNECTOR 1 1/6 - 12 TH'D	
20	PFOZZ	4730008225609	96906	MS51527-A8	ELBOW,TUBE TO BOSS W/O RING.....	8
21	PFOZZ	4730001379240	01276	FF1009-1608S	REDUCER,BOSS.....	1

END OF FIGURE

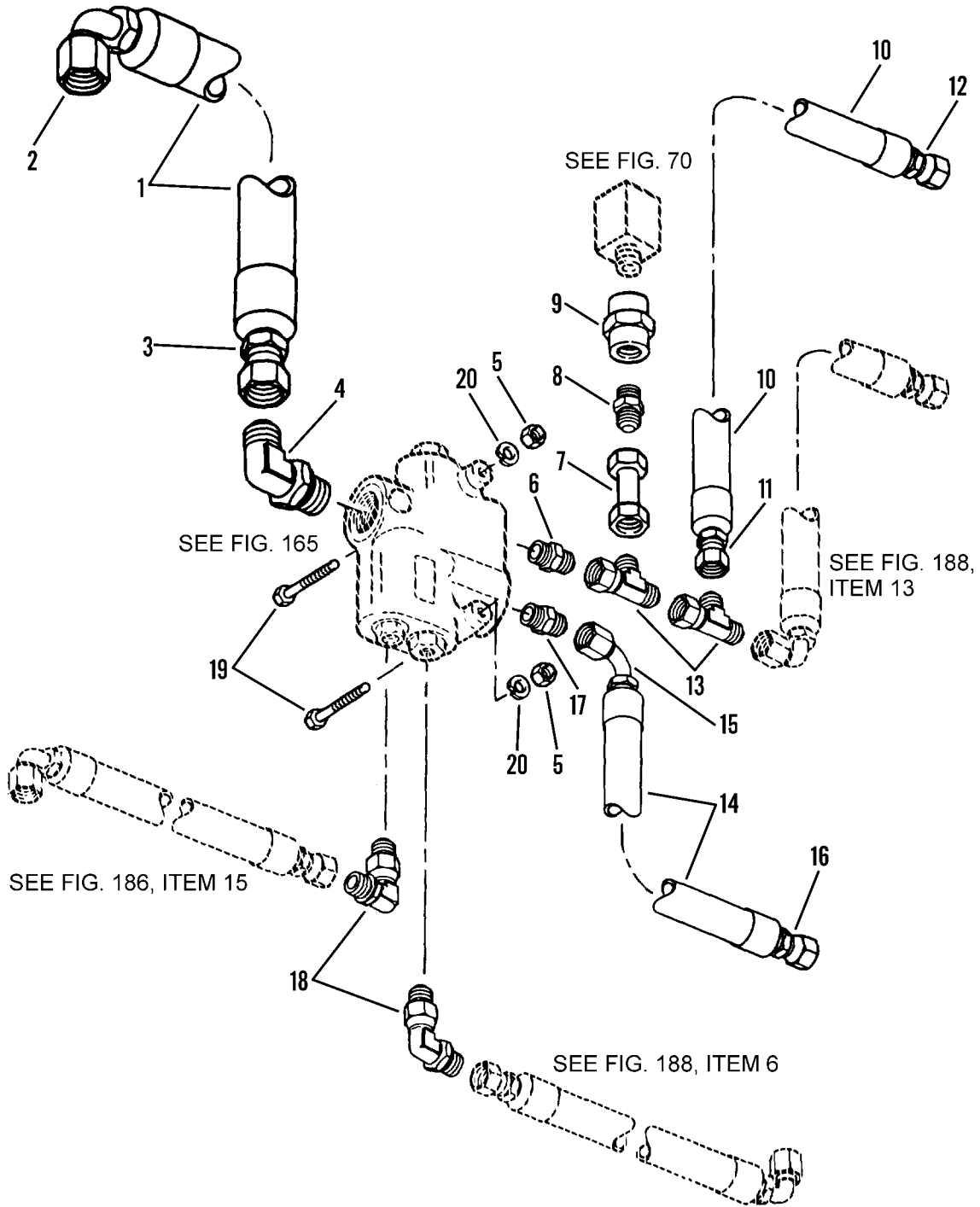
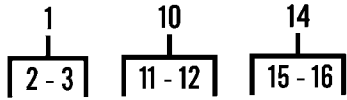

Figure 185. Hydraulic Lines, Priority Valve

WP 0002 00		TM10-3930-660-24P				
(1)	(2)	(3)	(4)	(5)	(6)	(7)
ITEM	SMR			PART		
NO	CODE	NSN	CAGEC	NUMBER	DESCRIPTION AND USABLE ON CODES(UOC)	QTY
GROUP 2406 STRAINERS, FILTERS, LINES AND FITTINGS, ETC.						
FIG. 185 HYDRAULIC LINES, PRIORITY VALVE						
1	PAOZZ	4720013795462	1YHH8	6604592	HOSE ASSEMBLY, NONME.....	1
2	PAFZZ	4730013101133	98441	23942-16-16	.ELBOW, TUBE TO HOSE JIC 37 DEG. SWIVEL ELBOW, 90 DEG. SHORT DROP 1 5/16.....	1
3	PAFZZ	4730009225139	98441	20642-16-16	.ADAPTER, STRAIGHT, TU JIC FEMALE SWIVEL NUT CONNECTOR 1 5/16 - 12 TH'D.....	1
4	PFOZZ	4730010911368	96906	MS51527A16S	ELBOW, TUBE TO BOSS W/O RINGS.....	1
5	PFOZZ	5310008807744	96906	MS51967-5	NUT, PLAIN, HEXAGON.....	6
6	PFOZZ	4730010740907	96906	MS51525A8-10	ADAPTER, STRAIGHT, TU W/O RING.....	5
7	PFOZZ	4710012965508	1YHH8	7081731	TUBE ASSEMBLY, METAL.....	1
8	PFOZZ	4730004418700	96906	MS51500A8-4	ADAPTER, STRAIGHT, PI.....	1
9	PFOZZ	4730005807408	04164	272M0075P004	COUPLING, PIPE.....	1
10	PAOZZ	4720013776879	1YHH8	6604892	HOSE ASSEMBLY, NONME.....	1
11	PFFZZ	4730009225131	98441	20642-6-6	.ADAPTER, STRAIGHT, TU JIC FEMALE SWIVEL NUT CONNECTOR 9/16-18 TH'D....	1
12	PAFZZ	4730012962943	98441	20642-8-6	.ADAPTER, STRAIGHT, TU JIC FEMALE SWIVEL NUT CONNECTOR 3/4-16 TH'D....	1
13	PFOZZ	4730000740713	96906	MS51523-A8	TEE, TUBE.....	2
14	PFOZZ	4720013787649	1YHH8	6604602	HOSE ASSEMBLY, NONME.....	1
15	PAFZZ	4730013101133	98441	23942-16-16	.ELBOW, TUBE TO HOSE JIC 37 DEG. SWIVEL ELBOW, 90 DEG. SHORT DROP 1 5/16 - 12 TH'D.....	1
16	PAFZZ	4730009225139	98441	20642-16-16	.ADAPTER, STRAIGHT, TU JIC FEMALE SWIVEL NUT CONNECTOR 1 5/16 - 12 TH'D.....	1
17	PFOZZ	4730009305392	96906	MS51525A16	ADAPTER, STRAIGHT, TU W/O RING.....	1
18	PFOZZ	4730010256805	61208	M-2641-A	ELBOW, TUBE TO BOSS W/O RINGS.....	2
19	PFOZZ	5306002264839	80204	B1821BH031C350N	BOLT, MACHINE.....	2
20	PFOZZ	5310004079566	96906	MS35338-45	WASHER, LOCK.....	2

END OF FIGURE

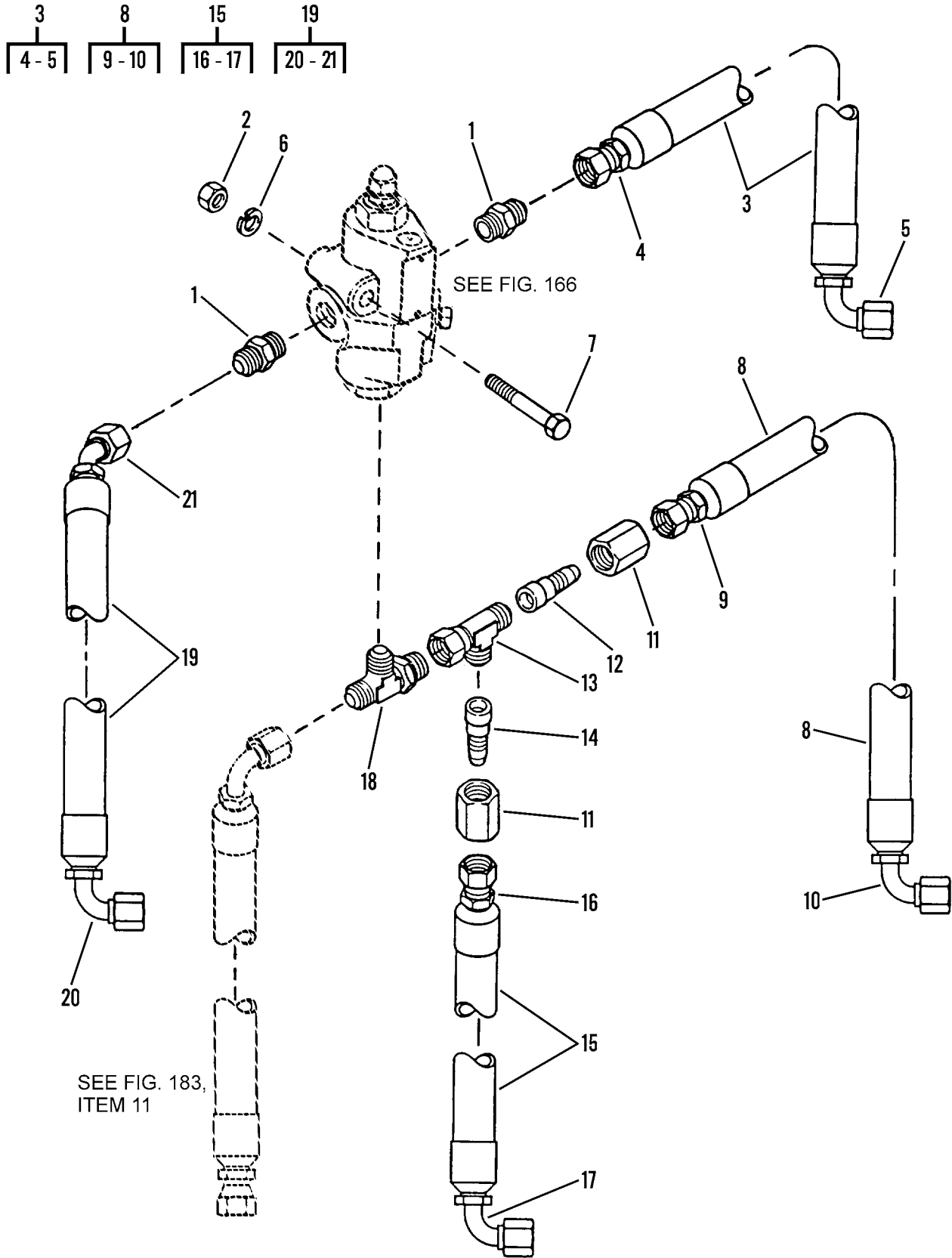

Figure 186. Hydraulic Lines, Relief Valve

WP 0002 00			TM10-3930-660-24P			
(1)	(2)	(3)	(4)	(5)	(6)	(7)
ITEM	SMR			PART		
NO	CODE	NSN	CAGEC	NUMBER	DESCRIPTION AND USABLE ON CODES(UOC)	QTY
GROUP 2406 STRAINERS, FILTERS, LINES AND FITTINGS, ETC.						
FIG. 186 HYDRAULIC LINES, RELIEF VALVE						
1	PFOZZ	4730010969138	96906	MS39324-12-10	ADAPTER,STRAIGHT,TU W/O RING.....	3
2	PFOZZ	5310008807744	96906	MS51967-5	NUT,PLAIN,HEXAGON.....	2
3	PAOZZ	4720013066299	1YHH8	6604612	HOSE ASSEMBLY,NONME.....	1
4	PFFZZ	4730004722611	81349	M52525/1-12-12	.ADAPTER,STRAIGHT,TU JIC FEMALE	1
					SWIVEL NUT CONNECTOR 1 1/6 - 12 TH'D	
5	PFFZZ	4730007387544	01276	190264-12S	.ELBOW,TUBE TO HOSE JIC 37 DEG.	1
					SWIVEL ELBOW 90 DEG. SHORT DROP	
					1 1/16.....	
6	PFOZZ	5310004079566	96906	MS35338-45	WASHER,LOCK.....	1
7	PFOZZ	5305002258507	96906	MS90725-43	SCREW,CAP,HEXAGON H.....	2
8	PAOFZ	4720012934405	1YHH8	6604722	HOSE ASSEMBLY,NONME.....	1
9	PFFZZ	4730012962945	98441	20642-8-8	.ADAPTER,STRAIGHT,TU JIC FEMALE	1
					SWIVEL NUT CONNECTOR 3/4 - 16 TH'D..	
10	PFFZZ	4730012501782	98441	23942-8-8	.ELBOW,TUBE TO HOSE JIC 37 DEG.	1
					SWIVEL ELBOW 90 DEG. SHORT DROP 3/4	
					- 16 TH'D.....	
11	PFOZZ	4730008120924	96906	MS51531B12	NUT,TUBE COUPLING.....	2
12	PFOZZ	4730006759216	96906	MS51534A12-8	REDUCER,TUBE.....	1
13	PFOZZ	4730004914983	01276	203102-8-8S	TEE,TUBE.....	2
14	PFOZZ	4730007192789	81343	12-4 070123SA	REDUCER,TUBE.....	1
15	PAOZZ	4720013777524	1YHH8	6604712	HOSE ASSEMBLY,NONME.....	1
16	PAFZZ	4730012962944	98441	20642-4-4	.ADAPTER,STRAIGHT,TU JIC FEMALE	1
					SWIVEL NUT CONNECTOR 7/16 - 20 TH'D.	
17	PAFZZ	4730011154346	01276	FC5143-0404S	.ELBOW,TUBE TO HOSE JIC 37 DEG.	1
					SWIVEL ELBOW 90 DEG. SHORT DROP 7/	
					16 - 20 TH'D.....	
18	PFOZZ	4730009362158	96906	MS51530B12	TEE,TUBE TO BOSS W/O RING.....	1
19	PAOZZ	4720013787793	1YHH8	6604622	HOSE ASSEMBLY,NONME.....	1
20	PAFZZ	4730007387544	01276	190264-12S	.ELBOW,TUBE TO HOSE JIC 37 DEG.	1
					SWIVEL ELBOW 90 DEG. SHORT DROP	
					1 1/16.....	
21	PAFZZ	4730001673794	01276	190287-12S	.ELBOW,TUBE TO HOSE JIC 37 DEG.	1
					SWIVEL ELBOW 45 DEG 1 1/16 - 12 TH'D	

END OF FIGURE

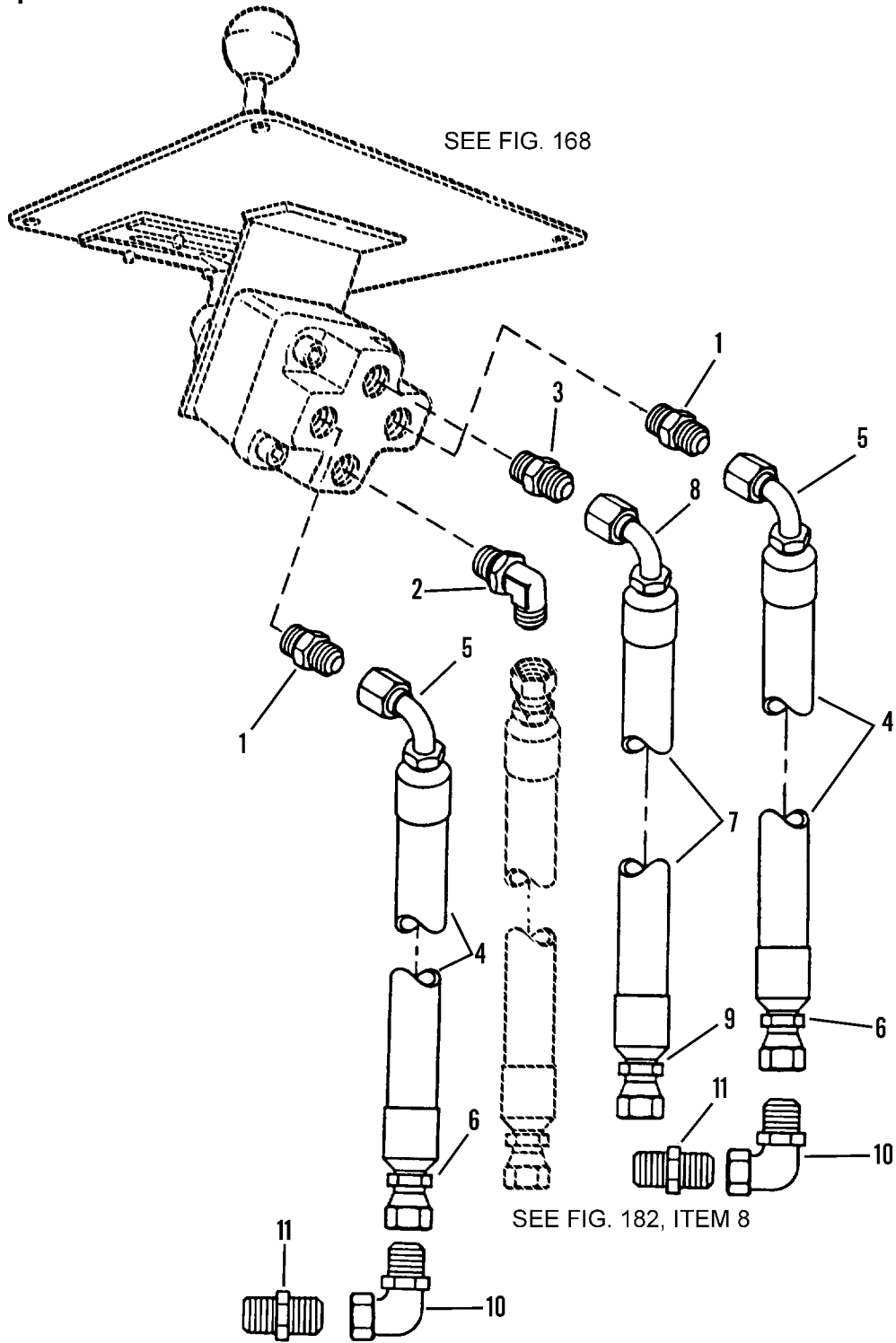
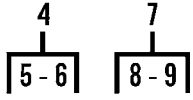

Figure 187. Hydraulic Lines, Frame Tilt Valve

WP 0002 00			TM10-3930-660-24P			
(1)	(2)	(3)	(4)	(5)	(6)	(7)
ITEM NO	SMR CODE	NSN	CAGEC	PART NUMBER	DESCRIPTION AND USABLE ON CODES(UOC)	QTY
GROUP 2406 STRAINERS, FILTERS, LINES AND FITTINGS, ETC.						
FIG. 187 HYDRAULIC LINES, FRAME TILT VALVE						
1	PFOZZ	4730001035426	30780	4-8-F50X-S	ADAPTER,STRAIGHT,TU W/O RINGS.....	2
2	PFOZZ	4730008225609	96906	MS51527-A8	ELBOW,TUBE TO BOSS W/O RING.....	1
3	PFOZZ	4730011564835	46717	AC-1-310	ADAPTER,STRAIGHT,TU.....	1
4	PAOZZ	4720013776876	1YHH8	6604782	HOSE ASSEMBLY,NONME.....	2
5	PAFZZ	4730011154346	01276	FC5143-0404S	.ELBOW,TUBE TO HOSE JIC 37 DEG. SWIVEL ELBOW 90 DEG. SHORT DROP 7/ 16 - 20 TH'D.....	2
6	PFFZZ	4730012962944	98441	20642-4-4	.ADAPTER,STRAIGHT,TU JIC FEMALE SWIVEL NUT CONNECTOR 7/16 - 20 TH'D.	2
7	PAOZZ	4720013779511	1YHH8	6605202	HOSE ASSEMBLY,NONME.....	3
8	PFFZZ	4730011876879	01276	190264-8S	.ELBOW,TUBE TO HOSE JIC 37 DEG SWIVEL ELBOW 90 DEG SHORT DROP 3/4- 16 TH'D.....	3
9	PFFZZ	4730009520038	98441	20630-8-8	.ADAPTER,STRAIGHT,TU JIC FEMALE SWIVEL NUT CONNECTOR 3/4-16 TH'D....	3
10	PFOZZ	4730010498462	96906	MS51521A4	ELBOW,TUBE.....	2
11	PFOZZ	4730010075232	96906	MS51525A4	ADAPTER,STRAIGHT,TU.....	2

END OF FIGURE

6	10	13	16
7-8	11-12	14-15	17

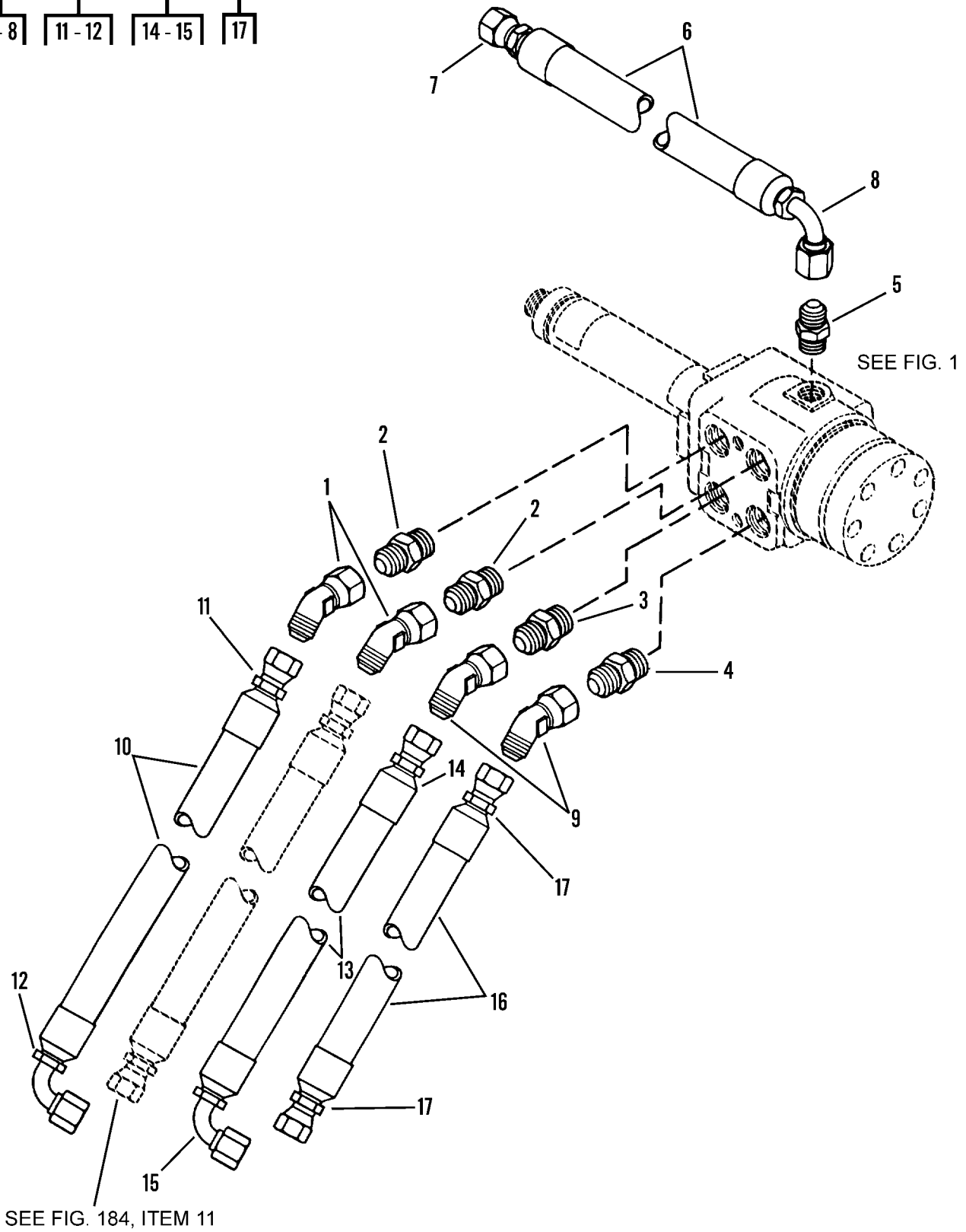
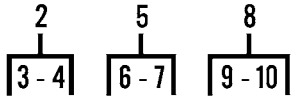

Figure 188. Hydraulic Lines, Steering Valve

WP 0002 00			TM10-3930-660-24P			
(1)	(2)	(3)	(4)	(5)	(6)	(7)
ITEM NO	SMR CODE	NSN	CAGEC	PART NUMBER	DESCRIPTION AND USABLE ON CODES(UOC)	QTY
GROUP 2406 STRAINERS, FILTERS, LINES AND FITTINGS, ETC.						
FIG. 188 HYDRAULIC LINES, STEERING VALVE						
1	PFOZZ	4730011957331	01276	2070-6-6S	ELBOW,TUBE.....	2
2	PFOZZ	4730000807040	96906	MS51525A6-8	ADAPTER,STRAIGHT,TU W/O RING.....	2
3	PFOZZ	4730011564835	46717	AC-1-310	ADAPTER,STRAIGHT,TU W/O RING.....	1
4	PFOZZ	4730012962964	9G527	608-1003-001	ADAPTER,STRAIGHT,TU.....	1
5	PFOZZ	4730010075232	96906	MS51525A4	ADAPTER,STRAIGHT,TU W/O RING.....	1
6	PAOZZ	4720013779780	1YHH8	6605152	HOSE ASSEMBLY,NONME.....	1
7	PFFZZ	4730012962944	98441	20642-4-4	.ADAPTER,STRAIGHT,TU JIC FEMALE	1
8	PFFZZ	4730011154346	01276	FC5143-0404S	SWIVEL NUT CONNECTOR 7/16-20 TH'D... .ELBOW,TUBE TO HOSE JIC 37 DEG SWIVEL ELBOW 90 DEG SHORT DROP 7/16-20 TH'D.....	1
9	PFOZZ	4730009820137	96906	MS51522A8S	ELBOW,TUBE.....	2
10	PAOZZ	4720013795673	1YHH8	6604802	HOSE ASSEMBLY,NONME.....	1
11	PAFZZ	4730009225131	98441	20642-6-6	.ADAPTER,STRAIGHT,TU JIC FEMALE	1
12	PAFZZ	4730011467079	01276	FC5143-0606S	SWIVEL NUT CONNECTOR 9/16- 18 TH'D.. .ELBOW,TUBE TO HOSE JIC 37 DEG. SWIVEL ELBOW 90 DEG. SHORT DROP 9/16 - 18 TH'D.....	1
13	PAOZZ	4720013787974	1YHH8	6604862	HOSE ASSEMBLY,NONME.....	1
14	PFFZZ	4730009520038	98441	20630-8-8	.ADAPTER,STRAIGHT,TU JIC FEMALE	1
15	PFFZZ	4730011876879	01276	190264-8S	SWIVEL NUT CONNECTOR 3/4 - 16 TH'D.. .ELBOW,TUBE TO HOSE JIC 37 DEG SWIVEL ELBOW 90 DEG SHORT DROP 3/4 - 16 TH'D.....	1
16	PAOZZ	4720013776878	1YHH8	6604812	HOSE ASSEMBLY,NONME.....	1
17	PAFZZ	4730009225131	98441	20642-6-6	.ADAPTER,STRAIGHT,TU JIC FEMALE SWIVEL NUT CONNECTOR 9/16 - 18 TH'D.	2

END OF FIGURE



SEE FIG. 188, ITEM 16

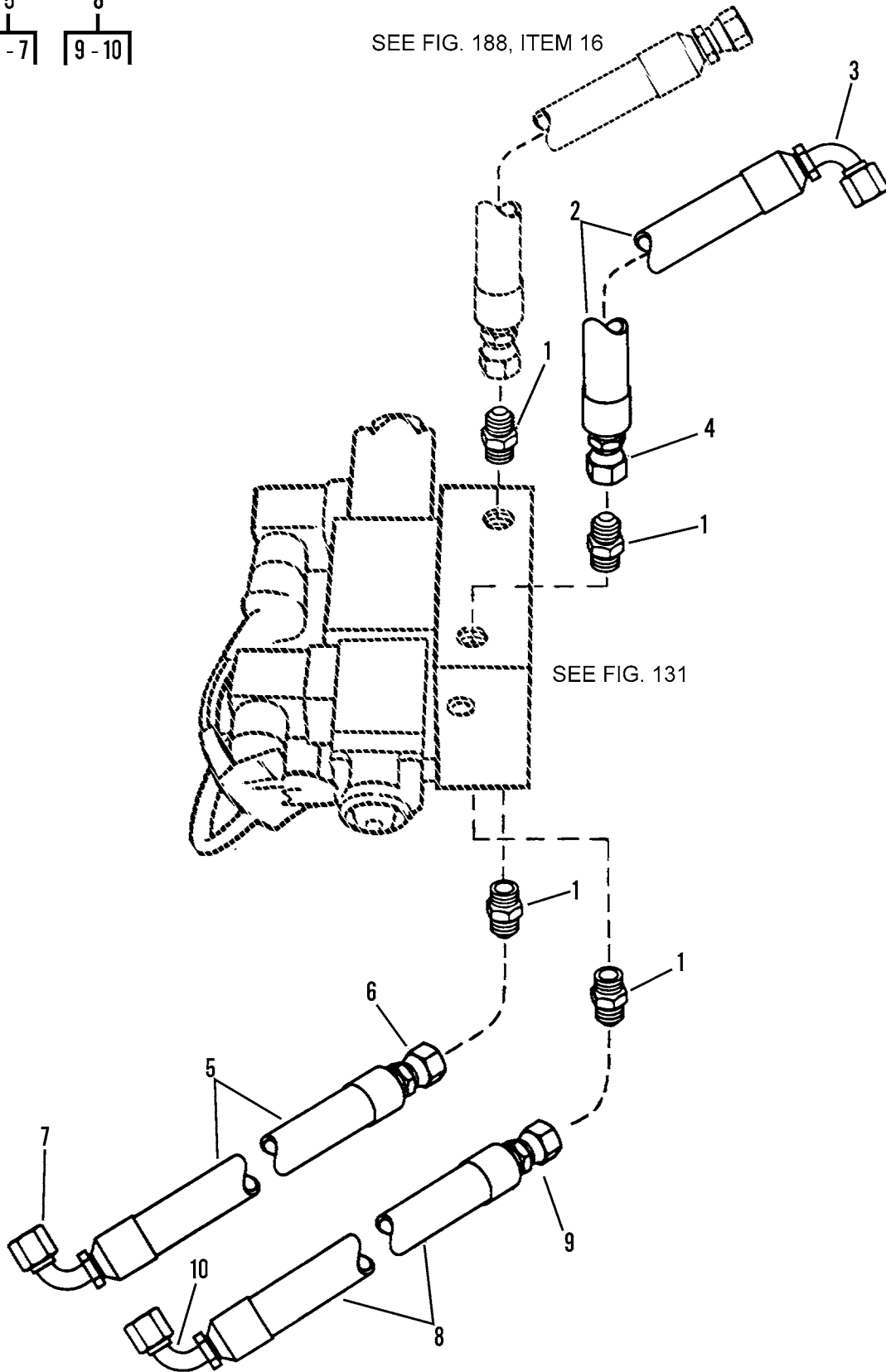

Figure 189. Hydraulic Lines, Steering Select Valve

WP 0002 00			TM10-3930-660-24P		(6)	(7)
(1)	(2)	(3)	(4)	(5)		
ITEM	SMR			PART		
NO	CODE	NSN	CAGEC	NUMBER	DESCRIPTION AND USABLE ON CODES(UOC)	QTY
GROUP 2406 STRAINERS, FILTERS, LINES AND FITTINGS, ETC.						
FIG. 189 HYDRAULIC LINES, STEERING SELECT VALVE						
1	PFOZZ	4730000807040	96906	MS51525A6-8	ADAPTER,STRAIGHT,TU W/O RING.....	4
2	PAOZZ	4720013788679	1YHH8	6604972	HOSE ASSEMBLY,NONME.....	1
3	PAFZZ	4730011467079	01276	FC5143-0606S	.ELBOW,TUBE TO HOSE JIC 37 DEG	1
					SWIVEL ELBOW 90 DEG SHORT DROP 9/16-18 TH'D.....	
4	PAFZZ	4730009225131	98441	20642-6-6	.ADAPTER,STRAIGHT,TU JIC FEMALE	1
					SWIVEL NUT CONNECTOR 9/16-18 TH'D...	
5	PAOZZ	4720013779549	1YHH8	6605772	HOSE ASSEMBLY,NONME.....	1
6	PAFZZ	4730009225131	98441	20642-6-6	.ADAPTER,STRAIGHT,TU.....	1
7	PAFZZ	4730011467079	01276	FC5143-0606S	.ELBOW,TUBE TO HOSE JIC 37 DEG	2
					SWIVEL ELBOW 90 DEG SHORT DROP 9/16-18 TH'D.....	
8	PAOZZ	4720013779454	1YHH8	6604962	HOSE ASSEMBLY,NONME.....	1
9	PAOFZ	4730009225131	98441	20642-6-6	.ADAPTER,STRAIGHT,TU JIC FEMALE	1
					SWIVEL NUT CONNECTOR 9/16-18 TH'D...	
10	PAOFZ	4730011467079	01276	FC5143-0606S	.ELBOW,TUBE TO HOSE JIC 37 DEG	1
					SWIVEL ELBOW 90 DEG SHORT DROP 9/16-18 TH'D.....	

END OF FIGURE

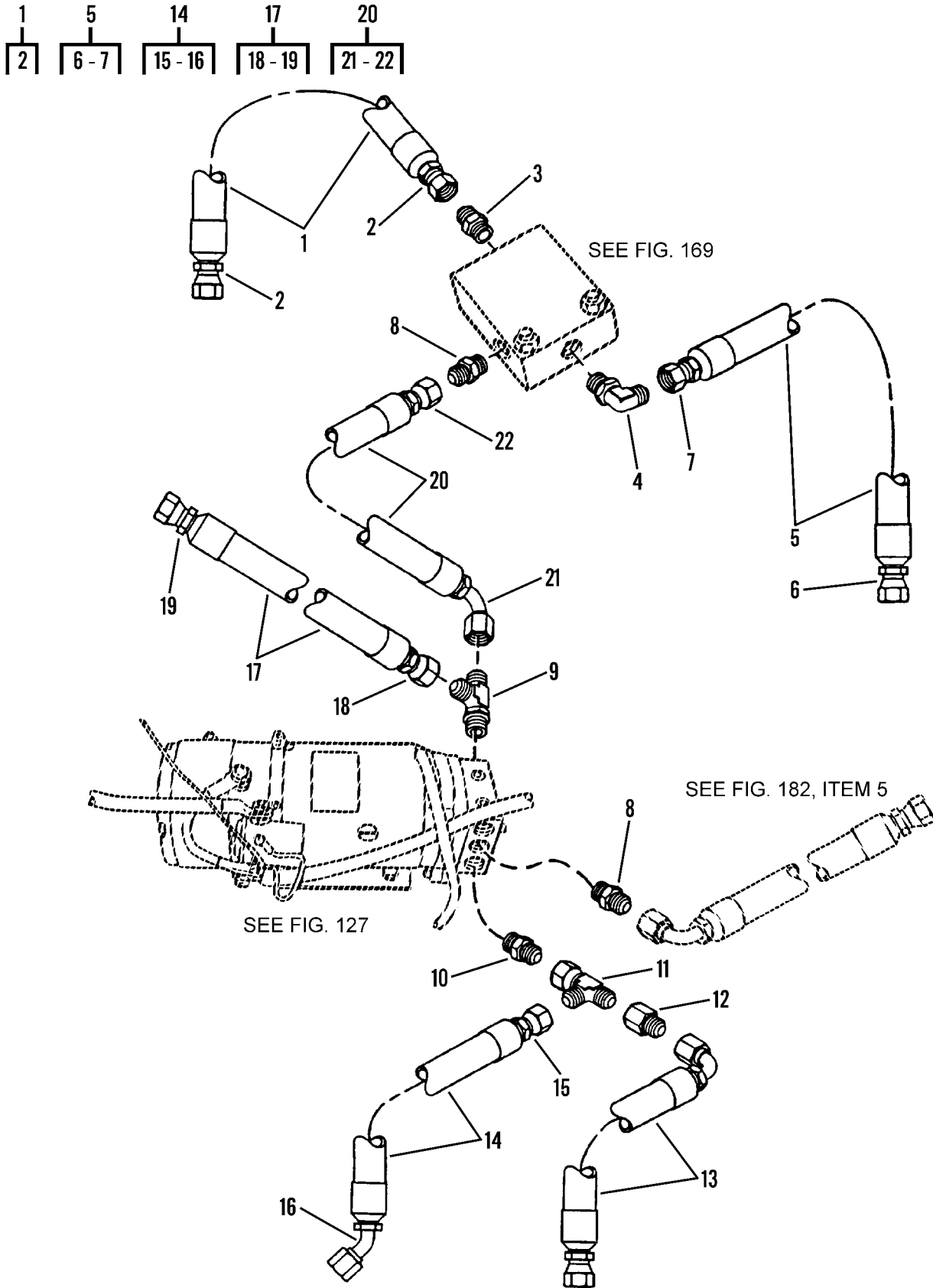
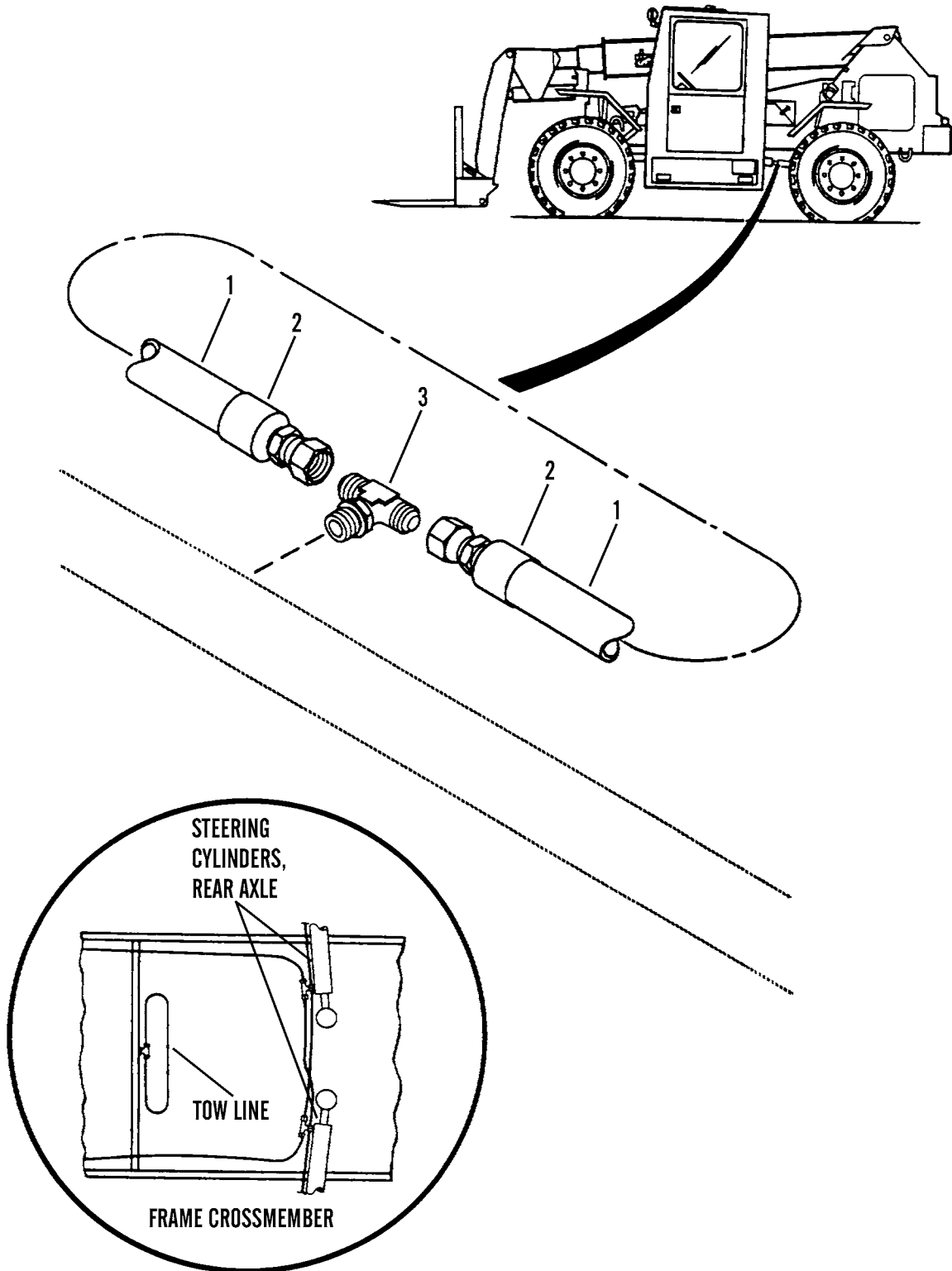

Figure 190. Hydraulic Lines, Emergency Steering Pump and Shuttle Valve

WP 0002 00		TM10-3930-660-24P				
(1)	(2)	(3)	(4)	(5)	(6)	(7)
ITEM NO	SMR CODE	NSN	CAGEC	PART NUMBER	DESCRIPTION AND USABLE ON CODES(UOC)	QTY
GROUP 2406 STRAINERS, FILTERS, LINES AND FITTINGS, ETC.						
FIG. 190 HYDRAULIC LINES, EMERGENCY STEERING PUMP AND SHUTTLE VALVE						
1	PAOZZ	4720013792005	1YHH8	6604822	HOSE ASSEMBLY, NONME.....	1
2	PAFZZ	4730012962944	98441	20642-4-4	.ADAPTER, STRAIGHT, TU JIC FEMALE SWIVEL NUT CONNECTOR 7/16 - 20 TH'D.	2
3	PFOZZ	4730002581864	96906	MS51525B4-6	ADAPTER, STRAIGHT, TU.....	1
4	PFOZZ	4730002250699	01276	2062-6-8S	ELBOW, TUBE TO BOSS W/O RINGS.....	1
5	PAOZZ	4720013779778	1YHH8	6605662	HOSE ASSEMBLY, NONME.....	1
6	PAFZZ	4730012962944	98441	20642-4-4	.ADAPTER, STRAIGHT, TU JIC FEMALE SWIVEL NUT CONNECTOR 7/16 - 20 TH'D.	1
7	PFFZZ	4730000806461	63906	4F-6FJSR	.ADAPTER, STRAIGHT, TU JIC FEMALE SWIVEL NUT CONNECTOR 9/16 - 18 TH'D.	1
8	PFOZZ	4730000807040	96906	MS51525A6-8	ADAPTER, STRAIGHT, TU W/O RING.....	1
9	PFOZZ	4730008829598	96906	MS51530A6	TEE, TUBE TO BOSS W/O RING.....	1
10	PFOZZ	4730010969138	01276	202702-10-12S	ADAPTER, STRAIGHT, TU W/O RING.....	1
11	PFOZZ	4730004914983	01276	203102-8-8S	TEE, TUBE.....	1
12	PFOZZ	4730006759216	96906	MS51534A12-8	REDUCER, TUBE.....	1
13	PAOZZ	4720012975120	1YHH8	6604742	HOSE ASSEMBLY, NONME.....	1
14	PAOZZ	4720013787840	1YHH8	6604922	HOSE ASSEMBLY, NONME.....	1
15	PAFZZ	4730004722611	81349	M52525/1-12-12	.ADAPTER, STRAIGHT, TU JIC FEMALE SWIVEL NUT CONNECTOR 1 1/6 - 12 TH'D	1
16	PAFZZ	4730001673794	01276	190287-12S	.ELBOW, TUBE TO HOSE JIC 37 DEG. SWIVEL ELBOW 45 DEG 1 1/16 - 12 TH'D	1
17	PAOZZ	4720013776879	1YHH8	6604892	HOSE ASSEMBLY, NONME.....	1
18	PFFZZ	4730009225131	98441	20642-6-6	.ADAPTER, STRAIGHT, TU.....	1
19	PFFZZ	4730012962943	98441	20642-8-6	.ADAPTER, STRAIGHT, TU JIC FEMALE SWIVEL NUT CONNECTOR 3/4 - 16 TH'D..	1
20	PAOZZ	4720013779413	1YHH8	6605652	HOSE ASSEMBLY, NONME.....	1
21	PAFZZ	4730011467079	01276	FC5143-0606S	.ELBOW, TUBE TO HOSE JIC 37 DEG SWIVEL ELBOW 90 DEG SHORT DROP 9/16- 18 TH'D.....	1
22	PAFZZ	4730009225131	98441	20642-6-6	.ADAPTER, STRAIGHT, TU JIC FEMALE SWIVEL NUT CONNECTOR 9/16-18 TH'D...	1

END OF FIGURE

1
2



VIED FROM UNDER VEHICLE

Figure 191. Hydraulic Lines, Tow Line

WP 0002 00			TM10-3930-660-24P		
(1)	(2)	(3)	(4)	(5)	(6)
ITEM	SMR			PART	
NO	CODE	NSN	CAGEC	NUMBER	DESCRIPTION AND USABLE ON CODES(UOC) QTY

GROUP 2406 STRAINERS, FILTERS, LINES
AND FITTINGS, ETC.

FIG. 191 HYDRAULIC LINES, TOW LINE

1	PAOZZ	4720013763093	1YHH8	2710672	HOSE ASSEMBLY, NONME.....	1
2	PAFZZ	4730009225131	98441	20642-6-6	.ADAPTER, STRAIGHT, TU JIC FEMALE	2
3	PFOZZ	4730000098619	96906	MS51529A6	SWIVEL NUT CONNECTOR 9/16-18 TH'D...	
					TEE, TUBE TO BOSS W/O RING.....	1

END OF FIGURE

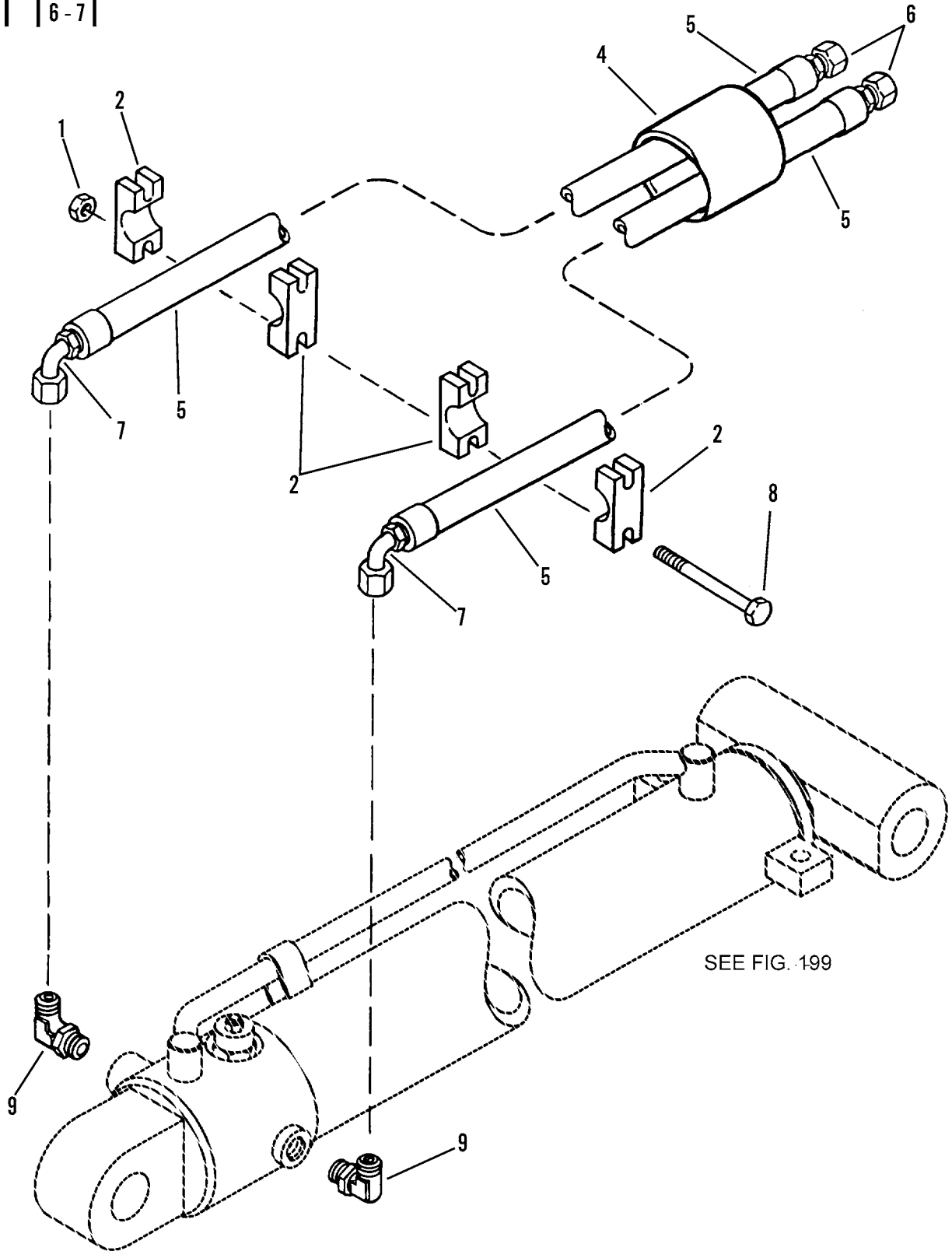
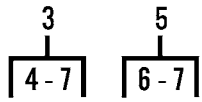

SEE FIG. 199

Figure 192. Hydraulic Lines, Boom Extend Cylinder

WP 0002 00			TM10-3930-660-24P			
(1)	(2)	(3)	(4)	(5)	(6)	(7)
ITEM NO	SMR CODE	NSN	CAGEC	PART NUMBER	DESCRIPTION AND USABLE ON CODES(UOC)	QTY
					GROUP 2406 STRAINERS, FILTERS, LINES AND FITTINGS, ETC.	
					FIG. 192 HYDRAULIC LINES, BOOM EXTEND CYLINDER	
1	PFHZZ	5310007680318	96906	MS51967-14	NUT,PLAIN,HEXAGON.....	2
2	PFOZZ	5340013179081	1YHH8	8769137	CLAMP,BLOCK,SECTION.....	4
3	XDOZZ		1YHH8	6608982	HOSE ASSEMBLY,NONME.....	1
4	PFOZZ	5970012958274	1YHH8	6609062	.SLEEVING,TEXTILE,EL.....	1
5	PAOZZ	4720013913887	1YHH8	6604942	.HOSE ASSEMBLY,NONME.....	2
6	PFFZZ	4730004722611	96906	MS39290-12-12	..ADAPTER,STRAIGHT,TU.....	1
7	PAFZZ	4730007387544	98441	23930-12-12	..ELBOW,TUBE TO HOSE.....	1
8	PFOZZ	5305000712079	80204	B1821BH050C400N	SCREW,CAP,HEXAGON H.....	1
9	PFOZZ	4730010117736	63906	128CA	ELBOW,TUBE TO BOSS W/O RING.....	1

END OF FIGURE

1	3	5	7
2-9	4	6	8-9

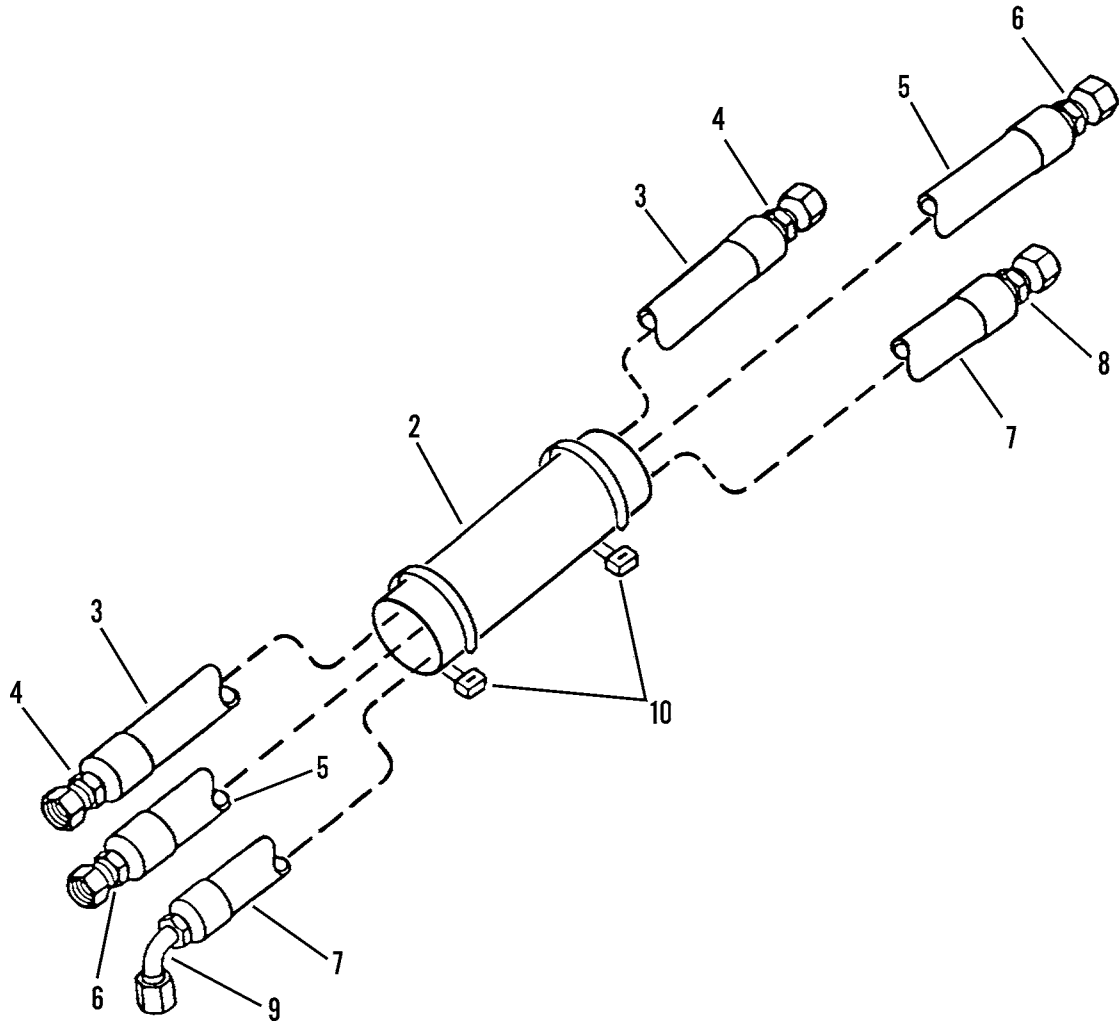

Figure 193. Hydraulic Lines to Boom

WP 0002 00			TM10-3930-660-24P			
(1)	(2)	(3)	(4)	(5)	(6)	(7)
ITEM	SMR			PART		
NO	CODE	NSN	CAGEC	NUMBER	DESCRIPTION AND USABLE ON CODES(UOC)	QTY

GROUP 2406 STRAINERS, FILTERS, LINES
AND FITTINGS, ETC.

FIG. 193 HYDRAULIC LINES TO BOOM

1	PAOZZ	4720012975210	1YHH8	6609572	HOSE SET, NONMETALLI.....	1
2	PFOZZ	5970012958274	1YHH8	6609062	.SLEEVING, TEXTILE, EL.....	1
3	MFOZZ		98441	F4350606-8-8-8-5	.HOSE ASSEMBLY, NONME MAKE FROM P/N	1
				7.00	301-8 HOSE CUT TO 55IN LG.....	
4	PAFZZ	4730009520038	98441	20630-8-8	..ADAPTER, STRAIGHT, TU.....	2
5	PAOZZ	4720013793063	1YHH8	6605032	.HOSE ASSEMBLY, NONME.....	1
6	PFFZZ	4730009520038	98441	20630-8-8	..ADAPTER, STRAIGHT, TU.....	2
7	MFOZZ		98441	F4210639-4-4-4-8	.HOSE ASSEMBLY, NONME MAKE FROM P/N	1
				2.00	79505 CUT TO 79" LG.....	
8	PAFZZ	4730012962944	98441	20642-4-4	..ADAPTER, STRAIGHT, TU.....	1
9	PAFZZ	4730011154346	01276	FC5143-0404S	..ELBOW, TUBE TO HOSE.....	1
10	PFOZZ	5975010482922	96906	MS3367-6-0	STRAP, TIEDOWN, ELECT.....	6

END OF FIGURE

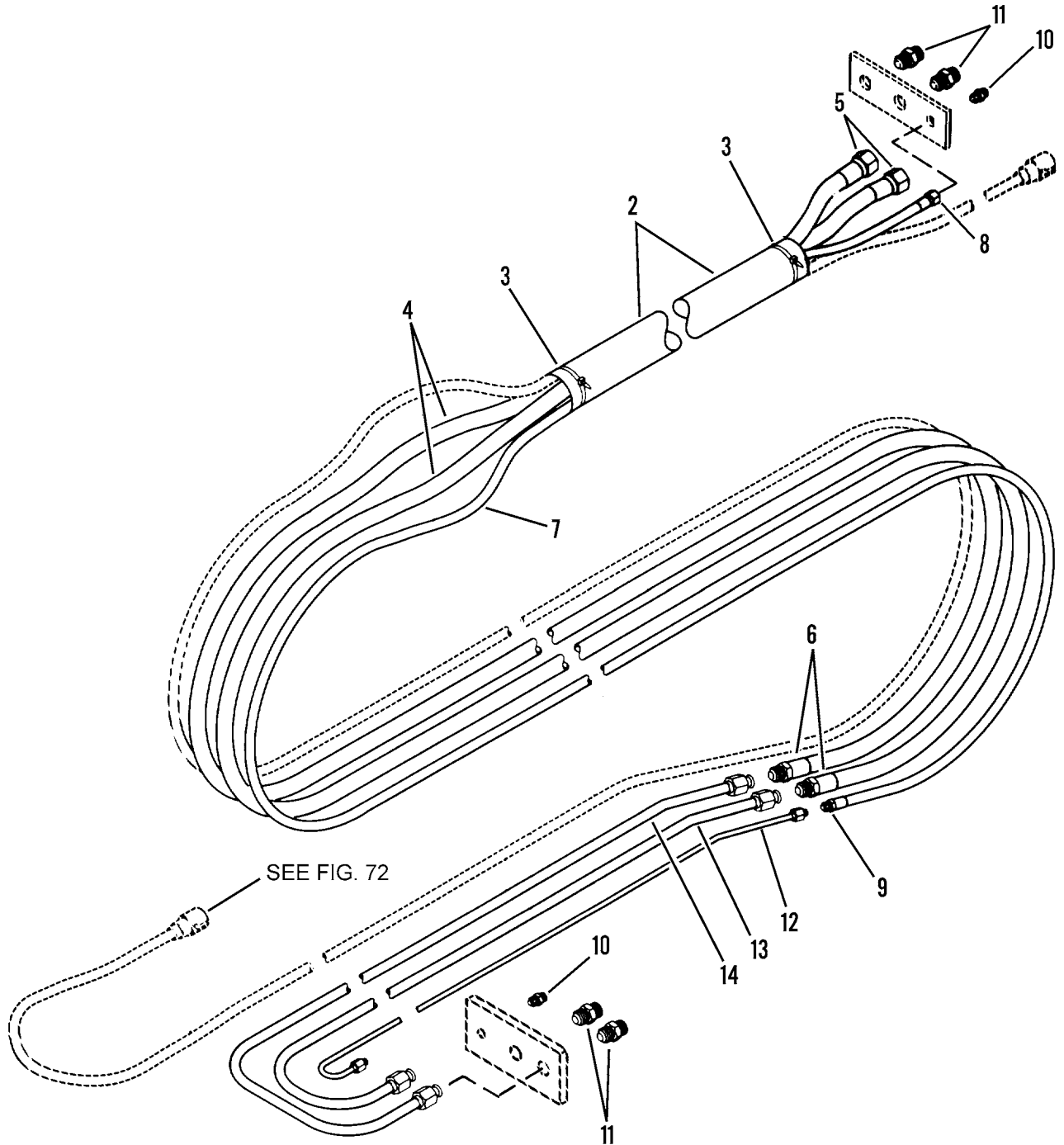

Figure 194. Hydraulic Lines, Boom

WP 0002 00			TM10-3930-660-24P			
(1)	(2)	(3)	(4)	(5)	(6)	(7)
ITEM NO	SMR CODE	NSN	CAGEC	PART NUMBER	DESCRIPTION AND USABLE ON CODES(UOC)	QTY
GROUP 2406 STRAINERS, FILTERS, LINES AND FITTINGS, ETC.						
FIG. 194 HYDRAULIC LINES, BOOM						
1	PAOZZ	3930012892059	1YHH8	6606842	CABLE AND HOSE ASSE.....	1
2	PFFZZ	5970012958273	1YHH8	6608641	.SLEEVING,TEXTILE,EL.....	1
3	PFFZZ	5975010085941	06383	SST2S	.STRAP,TIEDOWN,ELECT.....	2
4	PAOZZ	4720013779721	1YHH8	6605002	.HOSE ASSEMBLY,NONME.....	2
5	PAFZZ	4730012962945	98441	20642-8-8	..ADAPTER,STRAIGHT,TU JIC FEMALE	2
6	PAFZZ	4730012962948	98441	20342-8-8	SWIVEL NUT CONNECTOR 3/4 - 16 TH'D..	
					..ADAPTER,STRAIGHT,TU JIC 37 DEG	2
7	PAOZZ	4720013779828	1YHH8	6605012	MALE PIPE CONNECTOR 3/4-16 TH'D....	
8	XDFZZ		81349	M52525/5-4-5	.HOSE ASSEMBLY,NONME.....	1
					..ADAPTER,STRAIGHT,TU JIC FEMALE	1
9	PAFZZ	4730012962949	98441	20342-4-4	SWIVEL NUT CONNECTOR 1/2-20 TH'D....	
					..ADAPTER,STRAIGHT,TU JIC 37 DEG	1
					MALE PIPE CONNECTOR 7/16-20 TH'D....	
10	PFFZZ	4730006799280	96906	MS51520A4	ADAPTER,STRAIGHT,TU.....	1
11	PFFZZ	4730001257922	96906	MS51520A8	ADAPTER,STRAIGHT,TU.....	4
12	PFFZZ	4710012939388	1YHH8	6605463	TUBE ASSEMBLY,METAL.....	1
13	PFFZZ	4710012936968	1YHH8	6605443	TUBE ASSEMBLY,METAL.....	1
14	PFFZZ	4710012936969	1YHH8	6605453	TUBE ASSEMBLY,METAL.....	1

END OF FIGURE

1
2-3

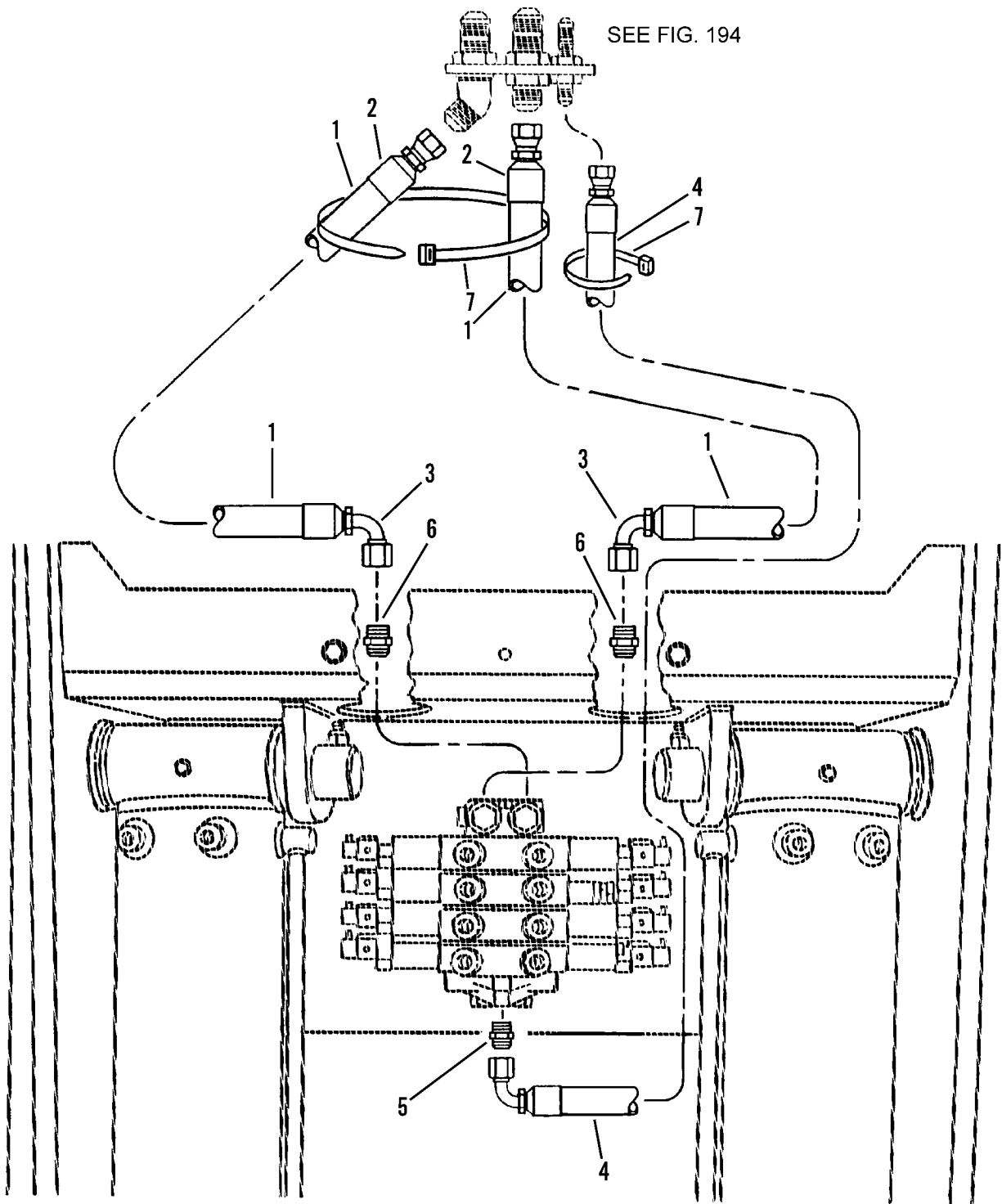

Figure 195. Hydraulic Lines, Boom Lines to Attachment Control Valve

WP 0002 00			TM10-3930-660-24P			
(1)	(2)	(3)	(4)	(5)	(6)	(7)
ITEM	SMR			PART		
NO	CODE	NSN	CAGEC	NUMBER	DESCRIPTION AND USABLE ON CODES(UOC)	QTY
					GROUP 2406 STRAINERS, FILTERS, LINES AND FITTINGS, ETC.	
					FIG. 195 HYDRAULIC LINES, BOOM LINES TO ATTACHMENT CONTROL VALVE	
1	PAOZZ	4720013779511	1YHH8	6605202	HOSE ASSEMBLY, NONME.....	2
2	PFOZZ	4730009520038	98441	20630-8-8	.ADAPTER, STRAIGHT, TU JIC FEMALE	2
3	PFOZZ	4730011876879	01276	190264-8S	SWIVEL NUT CONNECTOR 3/4 - 16 TH'D..	
					.ELBOW, TUBE TO HOSE JIC 37 DEG	2
					SWIVEL ELBOW 90 DEG SHORT DROP 3/4 - 16 TH'.....	
4	PAOZZ	4720012970237	1YHH8	6605052	HOSE ASSEMBLY, NONME.....	1
5	PFFZZ	4730006799280	96906	MS51520A4	ADAPTER, STRAIGHT, TU.....	1
6	PFOZZ	4730011564835	46717	AC-1-310	ADAPTER, STRAIGHT, TU W/O RING.....	2
7	PFOZZ	5340012973382	06383	PRT5EH-C100	STRAP, LINE SUPPORTI.....	2

END OF FIGURE

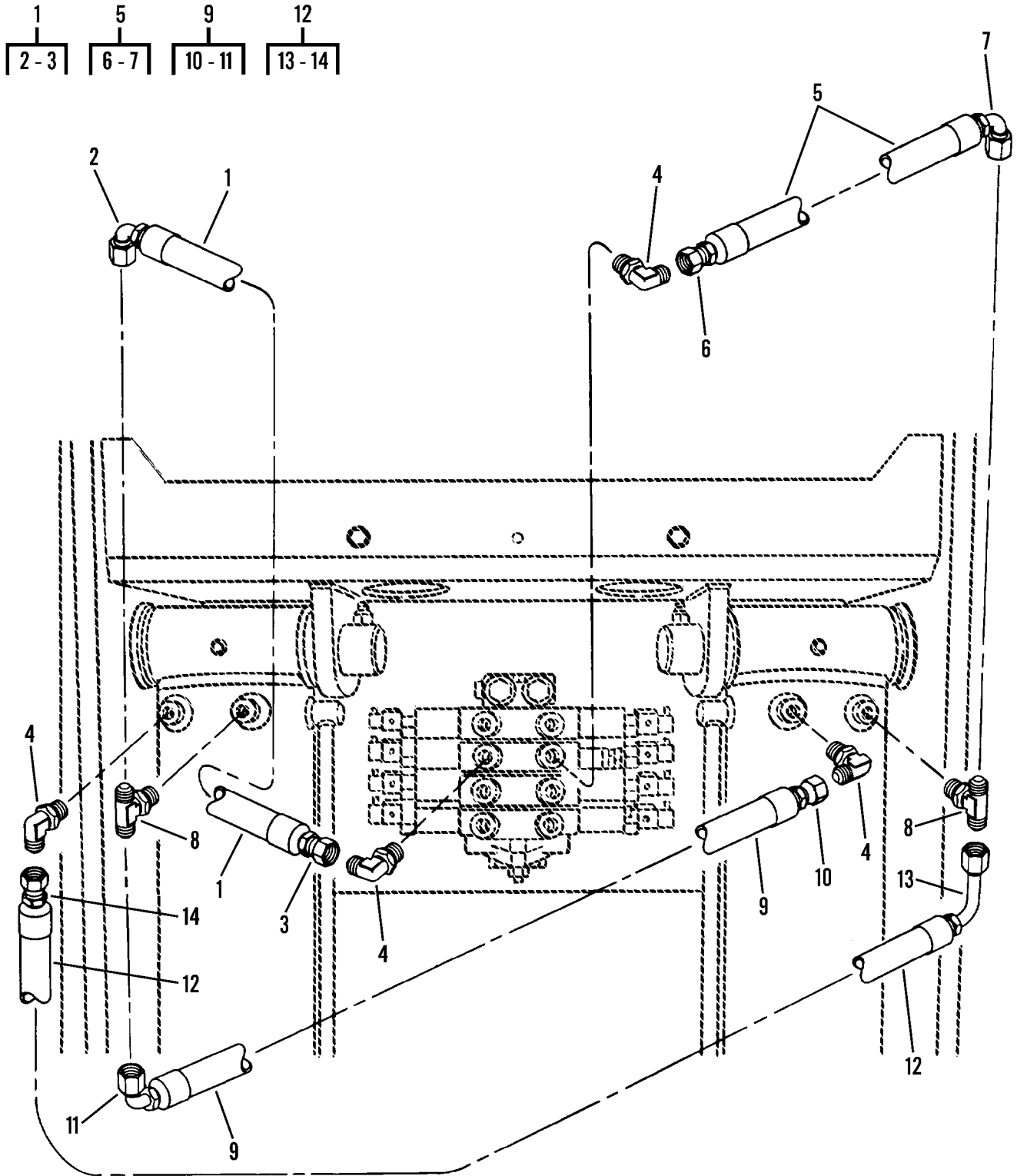

Figure 196. Hydraulic Lines, Fork Tilt Cylinders to Attachment Control Valve

WP 0002 00		TM10-3930-660-24P				
(1)	(2)	(3)	(4)	(5)	(6)	(7)
ITEM NO	SMR CODE	NSN	CAGEC	PART NUMBER	DESCRIPTION AND USABLE ON CODES(UOC)	QTY
GROUP 2406 STRAINERS, FILTERS, LINES AND FITTINGS, ETC.						
FIG. 196 HYDRAULIC LINES, FORK TILT CYLINDERS TO ATTACHMENT CONTROL VALVE						
1	PAOZZ	4720013779358	1YHH8	6605192	HOSE ASSEMBLY, NONME.....	1
2	PFFZZ	4730011876879	01276	190264-8S	.ELBOW, TUBE TO HOSE JIC 37 DEG SWIVEL ELBOW 90 DEG SHORT DROP 3/4-16 TH'D.....	1
3	PAFZZ	4730009520038	98441	20630-8-8	.ADAPTER, STRAIGHT, TU JIC FEMALE SWIVEL NUT CONNECTOR 3/4016 TH'D....	1
4	PFOZZ	4730008225609	96906	MS51527-A8	ELBOW, TUBE TO BOSS W/O RING.....	4
5	PAOZZ	4720013779613	1YHH8	6604992	HOSE ASSEMBLY, NONME.....	1
6	PAFZZ	4730009520038	98441	20630-8-8	.ADAPTER, STRAIGHT, TU JIC FEMALE SWIVEL NUT CONNECTOR 3/4-16 TH'D....	1
7	PFFZZ	4730011876879	01276	190264-8S	.ELBOW, TUBE TO HOSE JIC 37 DEG SWIVEL ELBOW 90 DEG SHORT DROP 3/4-16 TH'D.....	1
8	PFOZZ	4730010568267	96906	MS51529A8	TEE, TUBE TO BOSS.....	2
9	PAOZZ	4720013780066	1YHH8	6604982	HOSE ASSEMBLY, NONME.....	1
10	PAFZZ	4730009520038	98441	20630-8-8	.ADAPTER, STRAIGHT, TU JIC FEMALE SWIVEL NUT CONNECTOR 3/4-16" TH'D....	1
11	PFFZZ	4730011876879	01276	190264-8S	.ELBOW, TUBE TO HOSE JIC 37 DEG SWIVEL ELBOW 90 DEG SHORT DROP 3/4-16 TH'D.....	1
12	PAOZZ	4720013779601	1YHH8	6605182	HOSE ASSEMBLY, NONME.....	1
13	PAFZZ	4730013165921	98441	24130-8-8	.ELBOW, TUBE TO HOSE JIC 37 DEG SWIVEL ELBOW 90 DEG LONG DROP 3/4-16 TH'D.....	1
14	PFFZZ	4730009520038	98441	20630-8-8	.ADAPTER, STRAIGHT, TU JIC FEMALE SWIVEL NUT CONNECTOR 3/4-16 TH'D....	1

END OF FIGURE

WP 0002 00			TM10-3930-660-24P			
(1)	(2)	(3)	(4)	(5)	(6)	(7)
ITEM	SMR			PART		
NO	CODE	NSN	CAGEC	NUMBER	DESCRIPTION AND USABLE ON CODES(UOC)	QTY

GROUP 2406 STRAINERS, FILTERS, LINES AND FITTINGS, ETC.

FIG. 197 HYDRAULIC LINES, ATTACHMENT CYLINDER

1	PFOZZ	5340013029978	75272	8406206	CLAMP, LOOP.....	2
2	PFOZZ	5306002258499	96906	MS90725-34	BOLT, MACHINE.....	1
3	PFOZZ	5310008238803	98171	93900025	WASHER, FLAT.....	2
4	PFOZZ	5310008206653	12603	23E10	WASHER, LOCK.....	1
5	PAOZZ	4720013787977	1YHH8	6605062	HOSE ASSEMBLY, NONME.....	2
6	PFFZZ	4730009520038	98441	20630-8-8	.ADAPTER, STRAIGHT, TU JIC FEMALE	2
7	PFFZZ	4730011876879	01276	190264-8S	SWIVEL NUT CONNECTOR 3/4-16 TH'D....	2
					.ELBOW, TUBE TO HOSE JIC 37 DEG.	
					SWIVEL ELBOW 90 DEG SHORT DROP 3/4-	
					16 TH'D.....	
8	PFOZZ	4730008225609	96906	MS51527-A8	ELBOW, TUBE TO BOSS W/O RING.....	2
9	PFOZZ	4730011564835	46717	AC-1-310	ADAPTER, STRAIGHT, TU W/O RING.....	2

END OF FIGURE

2
3-5

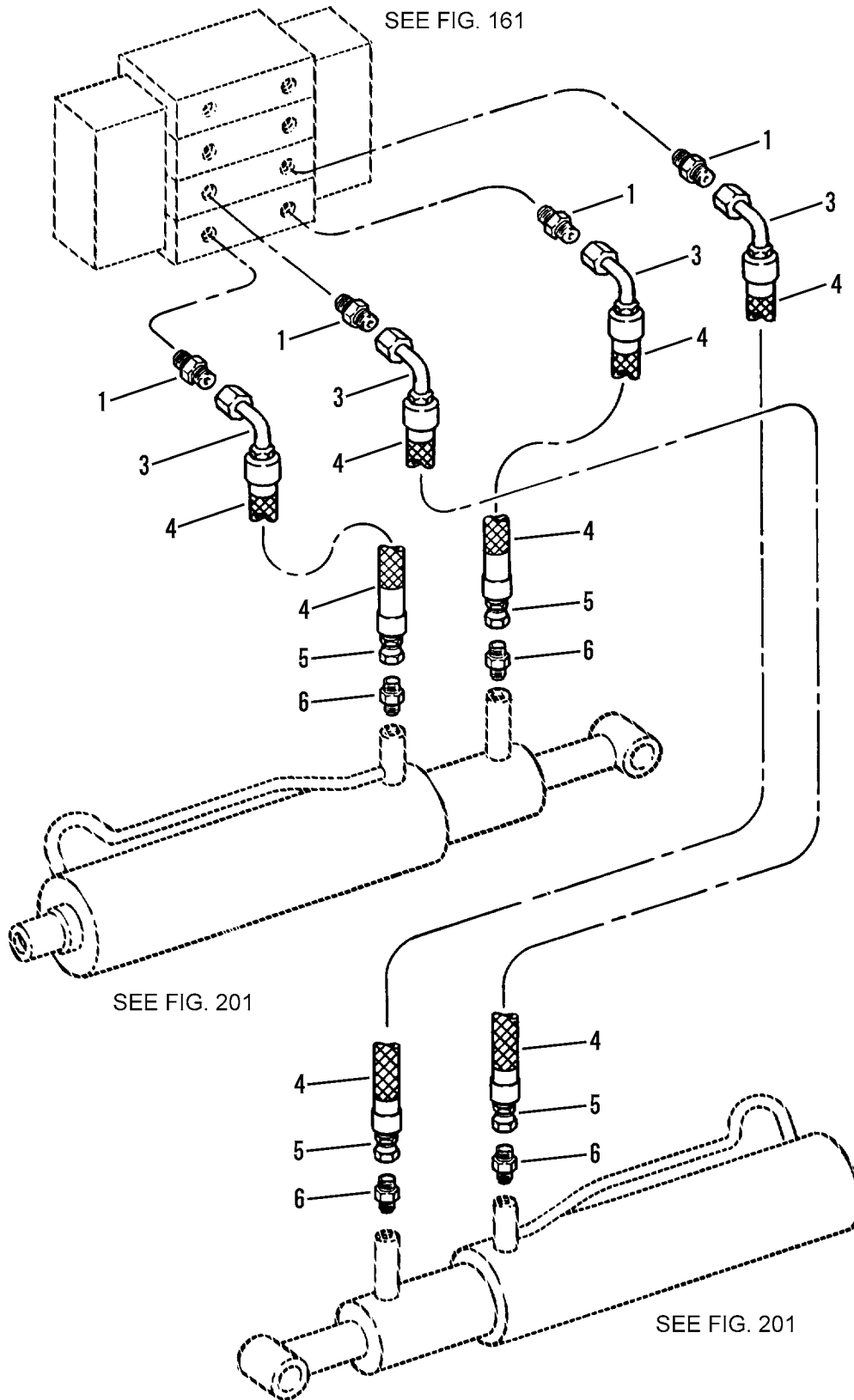

Figure 198. Hydraulic Lines, Fork Sideshift Cylinders

WP 0002 00			TM10-3930-660-24P			
(1)	(2)	(3)	(4)	(5)	(6)	(7)
ITEM	SMR			PART		
NO	CODE	NSN	CAGEC	NUMBER	DESCRIPTION AND USABLE ON CODES(UOC)	QTY
					GROUP 2406 STRAINERS, FILTERS, LINES AND FITTINGS, ETC.	
					FIG. 198 HYDRAULIC LINES, FORK SIDESHIFT CYLINDERS	
1	PFOZZ	4730001035426	30780	4-8-F50X-S	ADAPTER,STRAIGHT,TU W/O RINGS.....	4
2	PAOZZ	4720013529018	1YHH8	6611752	HOSE ASSEMBLY,NONME.....	4
3	PAFZZ	4730011154346	01276	FC5143-0404S	.ELBOW,TUBE TO HOSE JIC 37 DEG	4
					SWIVEL ELBOW 90 DEG SHORT DROP 7/16-20 TH'D.....	
4	MFFZZ		98441	AS-B-11-4	.SLEEVE,PROTECTIVE MAKE FROM P/N AS-B-11 OR EQUIV. CUT TO 21 IN. LONG	4
5	PAFZZ	4730012962944	98441	20642-4-4	.ADAPTER,STRAIGHT,TU JIC FEMALE	4
					SWIVEL NUT CONNECTOR 7/16-20 TH'D...	
6	PFFZZ	4730010075232	96906	MS51525A4	ADAPTER,STRAIGHT,TU W/O RING.....	4

END OF FIGURE

1
2-18

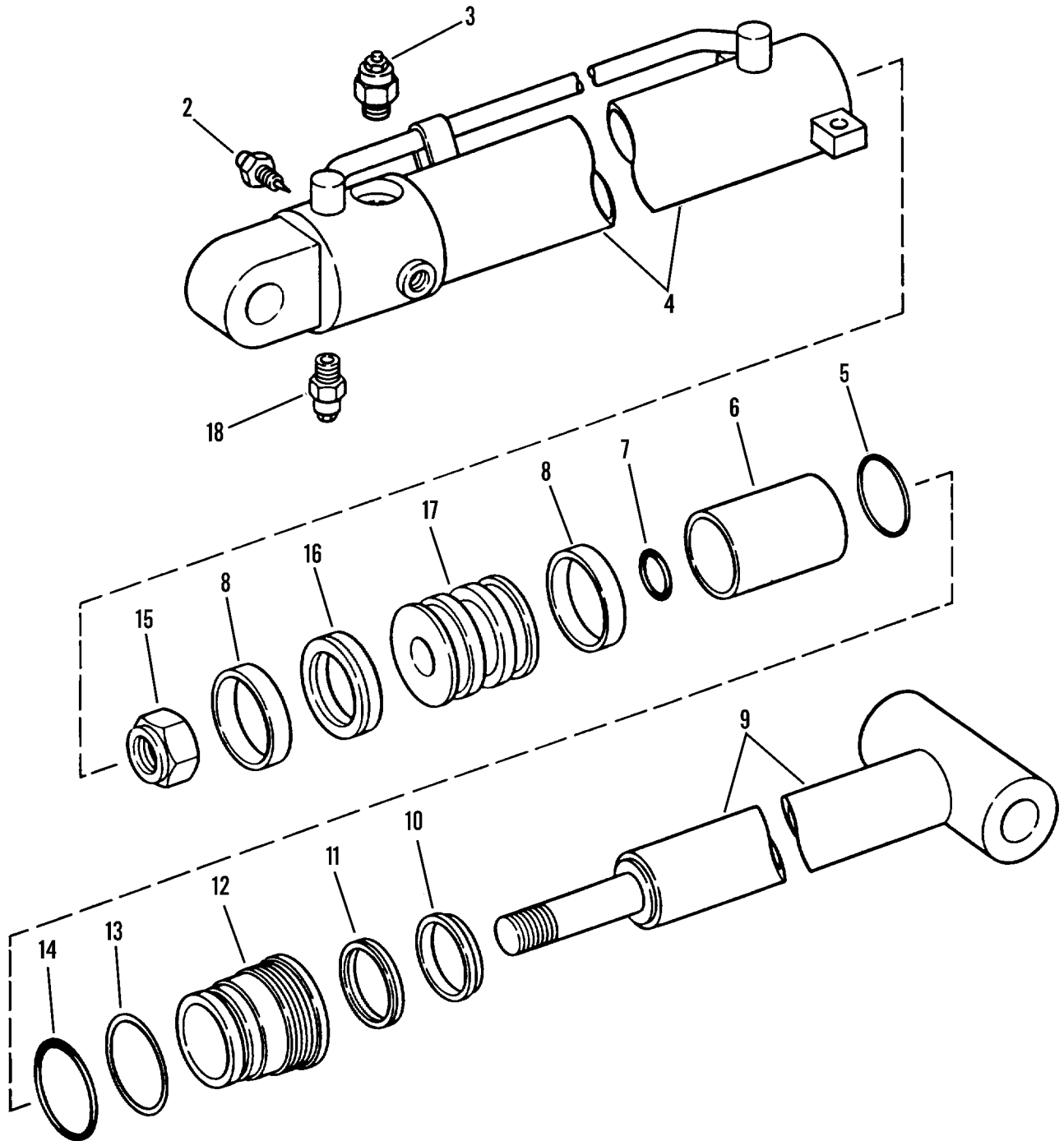

Figure 199. Boom Extend Cylinder

WP 0002 00		TM10-3930-660-24P				
(1)	(2)	(3)	(4)	(5)	(6)	(7)
ITEM NO	SMR CODE	NSN	CAGEC	PART NUMBER	DESCRIPTION AND USABLE ON CODES(UOC)	QTY
GROUP 2407 HYDRAULIC CYLINDERS						
FIG. 199 BOOM EXTEND CYLINDER						
1	PAFFF	3040012894297	1YHH8	6600344	CYLINDER, HYDRAULIC.....	1
2	PFFZZ	4820012965488	67089	DH33-7	. VALVE, ANGLE.....	1
3	PFFZZ	4820013132809	67089	DH33-8	. VALVE, SAFETY RELIEF.....	1
4	XAFZZ		1YHH8	8205573	. BARREL ASSEMBLY.....	1
5	KFFZZ		1YHH8	8205579	. PACKING, PREFORMED PART OF KIT P/N 8205651.....	1
6	PFFZZ	5365013144830	67089	DH22-54	. SPACER, SLEEVE.....	1
7	KFFZZ		1YHH8	8205575	. PACKING, PREFORMED PART OF KIT P/N 8205651.....	1
8	KFFZZ		1YHH8	8205577	. WEAR RING PART OF KIT P/N 8205651..	2
9	PFFZZ	3040013129254	1YHH8	8205570	. ROD, PISTON, LINEAR A.....	1
10	KFFZZ		1YHH8	8205584	. WIPER, ROD PART OF KIT P/N 8205651..	1
11	KFFZZ		1YHH8	8205583	. SEAL, ROD PART OF KIT P/N 8205651...	1
12	PFFZZ	5330013144833	67089	DH3-195	. RETAINER, PACKING.....	1
13	KFFZZ		1YHH8	8205582	. RING, BACK-UP PART OF KIT P/N 8205651.....	1
14	KFFZZ		1YHH8	8205581	. PACKING, PREFORMED PART OF KIT P/N 8205651.....	1
15	PFFZZ	5310012636851	67089	DH17-71	. NUT, PLAIN, HEXAGON.....	1
16	KFFZZ		1YHH8	8205576	. SEAL, PISTON PART OF KIT P/N 8205651	1
17	PFFZZ	3040013129253	1YHH8	8205569	. PISTON, LINEAR ACTUA.....	1
18	PFFZZ	4820013132808	67089	DH33-9	. VALVE, SAFETY RELIEF.....	1

END OF FIGURE

1
2-19

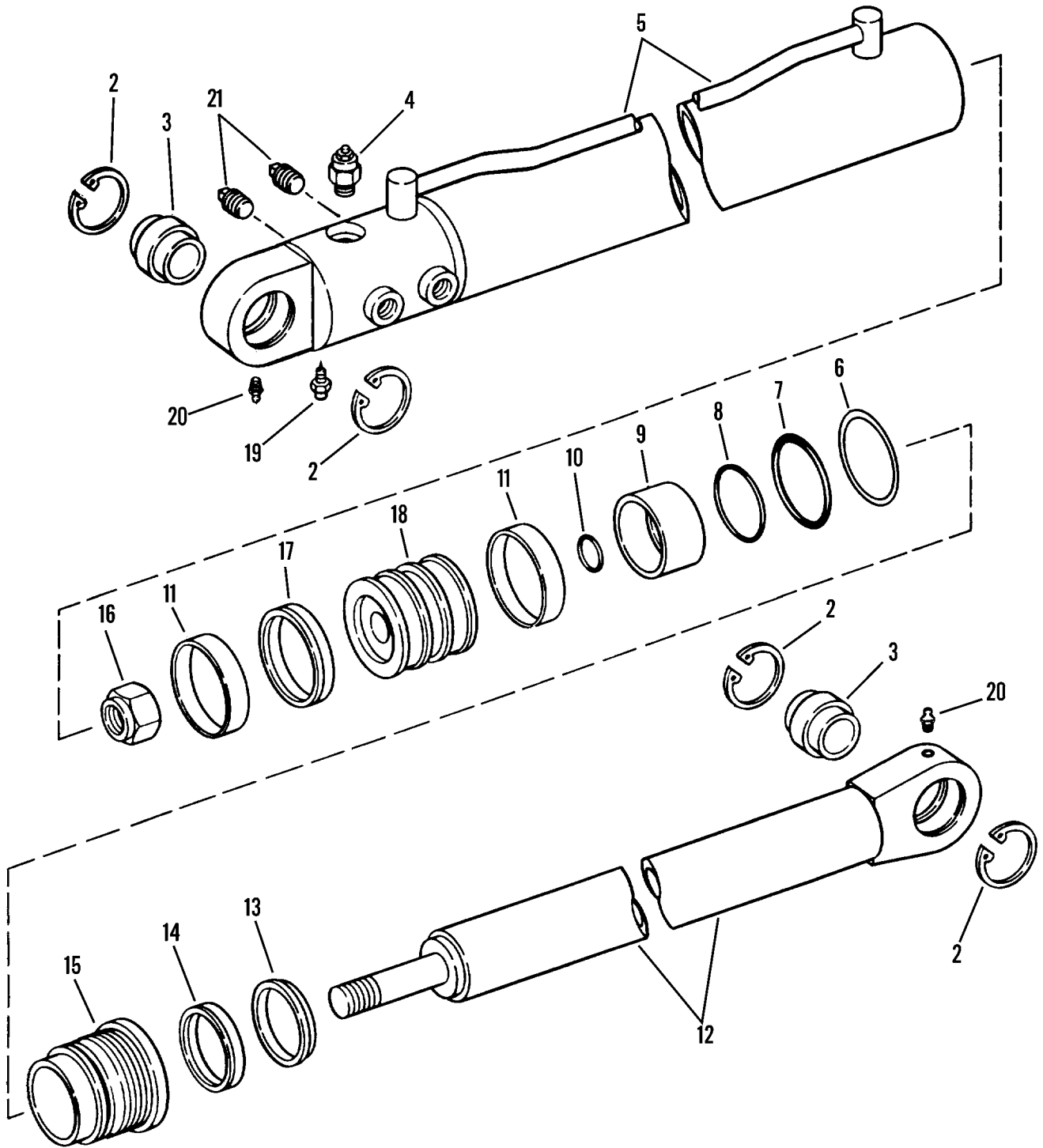

Figure 200. Boom Hoist Cylinder

WP 0002 00		TM10-3930-660-24P				
(1)	(2)	(3)	(4)	(5)	(6)	(7)
ITEM	SMR			PART		
NO	CODE	NSN	CAGEC	NUMBER	DESCRIPTION AND USABLE ON CODES(UOC)	QTY
GROUP 2407 HYDRAULIC CYLINDERS						
FIG. 200 BOOM HOIST CYLINDER						
1	PAOFF	3040012898252	1YHH8	6600324	CYLINDER ASSEMBLY,A.....	1
2	PFFZZ	5325001738069	96906	MS16625-3244	.RING,RETAINING.....	4
3	PFFZZ	3120012963647	67089	DH26-10	.BUSHING,SLEEVE.....	2
4	PFFZZ	4820012965499	67089	DH33-5	.VALVE,COUNTERBALANC.....	1
5	XAFZZ		1YHH8	8205589	.CYLINDER WELDMENT.....	1
6	KFFZZ		1YHH8	8205675	.RING,BACKUP PART OF KIT P/N DH24-114.....	1
7	KFFZZ		1YHH8	8205674	.O-RING PART OF KIT P/N DH24-114....	1
8	KFFZZ		1YHH8	8205579	.PACKING,PREFORMED PART OF KIT P/N DH24-114.....	1
9	PFFZZ		1YHH8	8205593	SPACER, SLEEVE.....	1
10	KFFZZ		1YHH8	8205672	.O-RING PART OF KIT P/N DH24-114....	1
11	KFFZZ		1YHH8	8205599	.RING,WEAR PART OF KIT P/N DH24-114.	2
12	XAFZZ		1YHH8	8205590	.ROD WELDMENT.....	1
13	KFFZZ		1YHH8	8205584	.WIPER,ROD PART OF KIT P/N DH24-114.	1
14	KFFZZ		1YHH8	8205583	.SEAL,ROD PART OF KIT P/N DH24-114..	1
15	PAFZZ	5330012966526	67089	DH3-153	.RETAINER,PACKING.....	1
16	PFFZA	5310007616869	96906	MS51968-36	.NUT,PLAIN,HEXAGON 1 1/4-12.....	1
17	KFFZZ		1YHH8	8205600	.SEAL,PISTON PART OF KIT P/N DH24-114.....	1
18	XAFZZ		1YHH8	8205592	.PISTON.....	1
19	PFFZZ	4820012965488	67089	DH33-7	.VALVE,ANGLE.....	1
20	PAOZZ	4730001720034	96906	MS15003-6	FITTING,LUBRICATION.....	4
21	PAFZZ	5365007536909	98441	10 HP50N-S	PLUG,MACHINE THREAD.....	4

END OF FIGURE

1
2 - 20

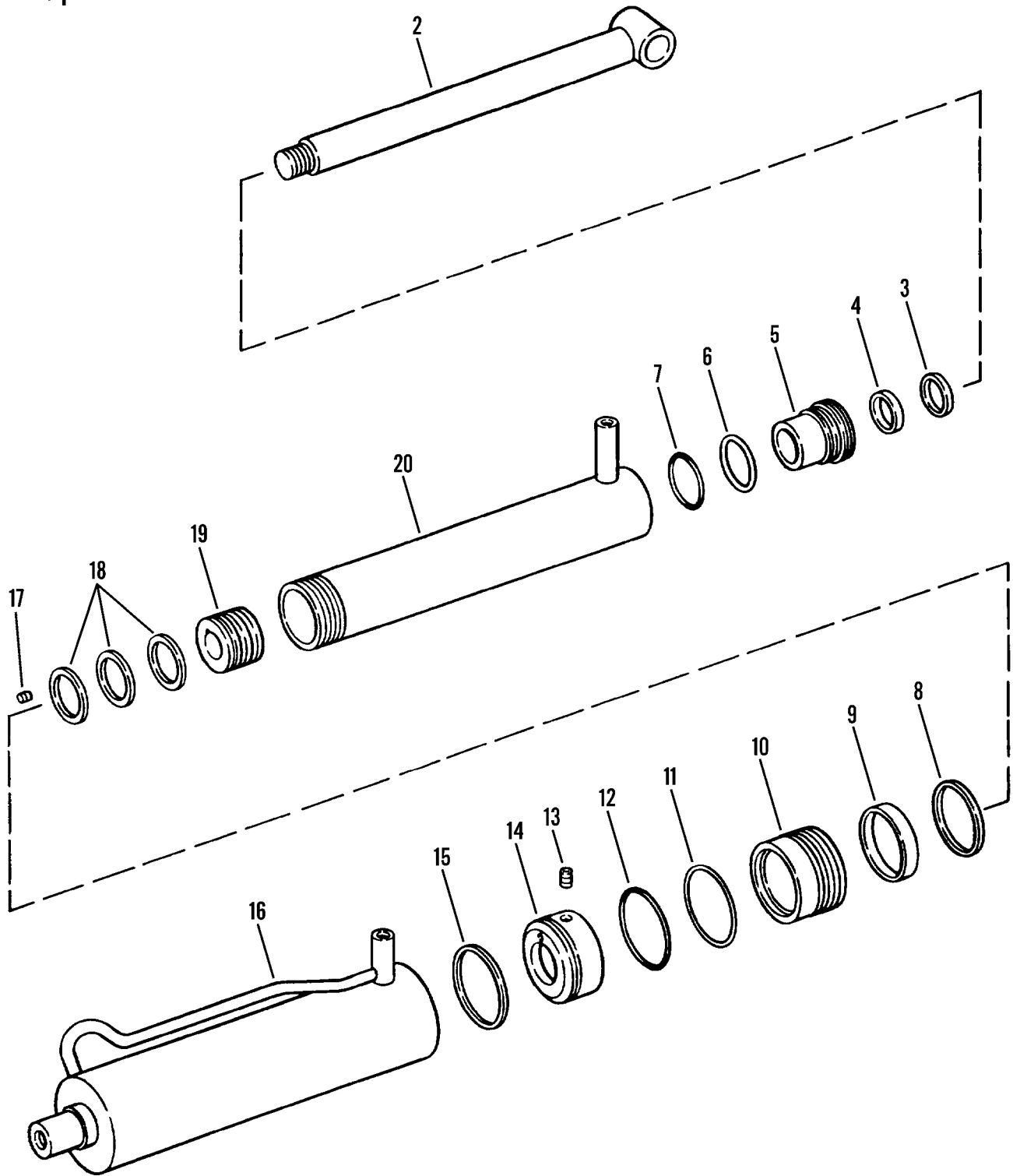

Figure 201. Fork Sideshift Cylinder

WP 0002 00			TM10-3930-660-24P			
(1)	(2)	(3)	(4)	(5)	(6)	(7)
ITEM	SMR			PART		
NO	CODE	NSN	CAGEC	NUMBER	DESCRIPTION AND USABLE ON CODES(UOC)	QTY
GROUP 2407 HYDRAULIC CYLINDERS						
FIG. 201 FORK SIDESHIFT CYLINDER						
1	PAOFF	3040012898250	1YHH8	6607534	CYLINDER ASSEMBLY,A.....	2
2	XAFZZ		1YHH8	8205694	.ROD,INNER.....	1
3	KFFZZ		1YHH8	8205697	.WIPER PART OF KIT P/N DH24-188....	1
4	KFFZZ		1YHH8	8205696	.SEAL,ROD PART OF KIT P/N DH24-188..	1
5	PAFZZ	5330012929507	67089	DH3-255	.RETAINER,PACKING.....	1
6	KFFZZ		1YHH8	8205698	.PACKING,PREFORMED PART OF KIT P/N DH24-188.....	1
7	KFFZZ		1YHH8	8205699	.RING,BACK-UP PART OF KIT P/N DH24- 188.....	1
8	KFFZZ		1YHH8	8205706	.WIPER PART OF KIT P/N DH24-188....	1
9	KFFZZ		1YHH8	8205705	.SEAL,ROD PART OF KIT P/N DH24-188..	1
10	PAFZZ	5330012931720	67089	DH3-256	.RETAINER,PACKING.....	1
11	KFFZZ		1YHH8	8205708	.RING,BACK-UP PART OF KIT P/N DH24- 188.....	1
12	KFFZZ		1YHH8	8205707	.PACKING,PREFORMED PART OF KIT P/N DH24-188.....	1
13	KFFZZ		1YHH8	8205711	.SET SCREW,NYLON TIP PART OF KIT P/N DH24-188.....	1
14	PFFZZ		1YHH8	8205709	.PISTON,OUTER.....	1
15	KFFZZ		1YHH8	8205710	.SEAL,PISTON PART OF KIT P/N DH24- 188.....	1
16	PFFZZ	3040013132894	67089	DHA1-377	.CYLINDER,ACTUATING,.....	1
17	KFFZZ		1YHH8	8205702	.SET SCREW PART OF KIT P/N DH24-188.	1
18	KFFZZ		1YHH8	8205701	.RING,PISTON PART OF KIT P/N DH24- 188.....	3
19	PAFZZ	3040014388060	67089	DH4-237	.PISTON,LINEAR ACTUA.....	1
20	XAFZZ		1YHH8	8205703	.ROD,MIDDLE.....	1

END OF FIGURE

1
2-18

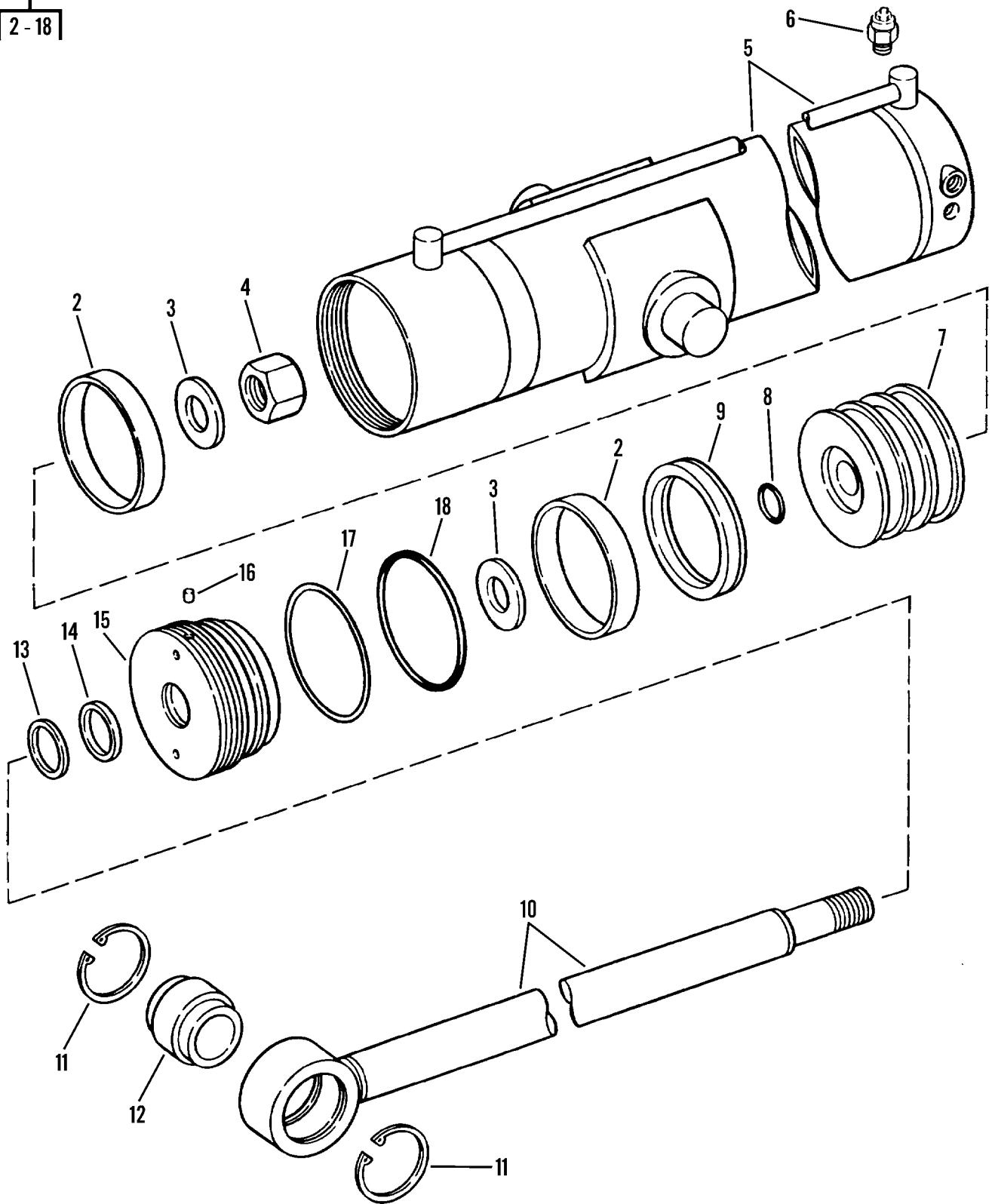

Figure 202. MLRS Attachment Cylinder Assembly

WP 0002 00			TM10-3930-660-24P			
(1)	(2)	(3)	(4)	(5)	(6)	(7)
ITEM	SMR			PART		
NO	CODE	NSN	CAGEC	NUMBER	DESCRIPTION AND USABLE ON CODES(UOC)	QTY

GROUP 2407 HYDRAULIC CYLINDERS

FIG. 202 MLRS ATTACHMENT CYLINDER ASSEMBLY

1	PAOFF	3040012894281	1YHH8	6600364	CYLINDER ASSEMBLY,A.....	1
2	KFFZZ		1YHH8	8205719	.WEAR RING PART OF KIT P/N 8205664..	2
3	PFFZZ	5310012929500	67089	DH8-34	.WASHER,FLAT.....	2
4	PFFZZ	5310012636851	67089	DH17-71	.NUT,PLAIN,HEXAGON.....	1
5	XAFZZ		1YHH8	8205713	.BARREL ASSEMBLY.....	1
6	PFFZZ	3930012936928	67089	DH33-21	.COUNTERBALANCE CART.....	1
7	XAFZZ		1YHH8	8205715	.PISTON.....	1
8	KFFZZ		1YHH8	8205575	.PACKING,PREFORMED PART OF KIT P/N 8205664.....	1
9	KFFZZ		1YHH8	8205718	.SEAL,PISTON PART OF KIT P/N 8205664	1
10	XAFZZ		1YHH8	8205714	.ROD ASSEMBLY.....	1
11	PFFZZ	5325012930920	67089	RRT-315	.RING,RETAINING.....	2
12	PFFZZ	3120012936154	51588	B32-EL	.BEARING,PLAIN,SELF-.....	1
13	KFFZZ		1YHH8	8205671	.WIPER PART OF KIT P/N 8205664.....	1
14	KFFZZ		1YHH8	8205687	.SEAL,ROD PART OF KIT P/N 8205664...	1
15	PAFZZ	5330012929506	67089	DH3-197	.RETAINER,PACKING.....	1
16	KFFZZ		1YHH8	8205729	.NYLON LOCK PELLETT PART OF KIT P/N 8205664.....	1
17	PFFZZ	5330014529429	1YHH8	8205722	.RETAINER,PACKING PART OF KIT P/N 8205664.....	1
18	KFFZZ		1YHH8	8205721	.PACKING,PREFORMED PART OF KIT P/N 8205664.....	1

END OF FIGURE

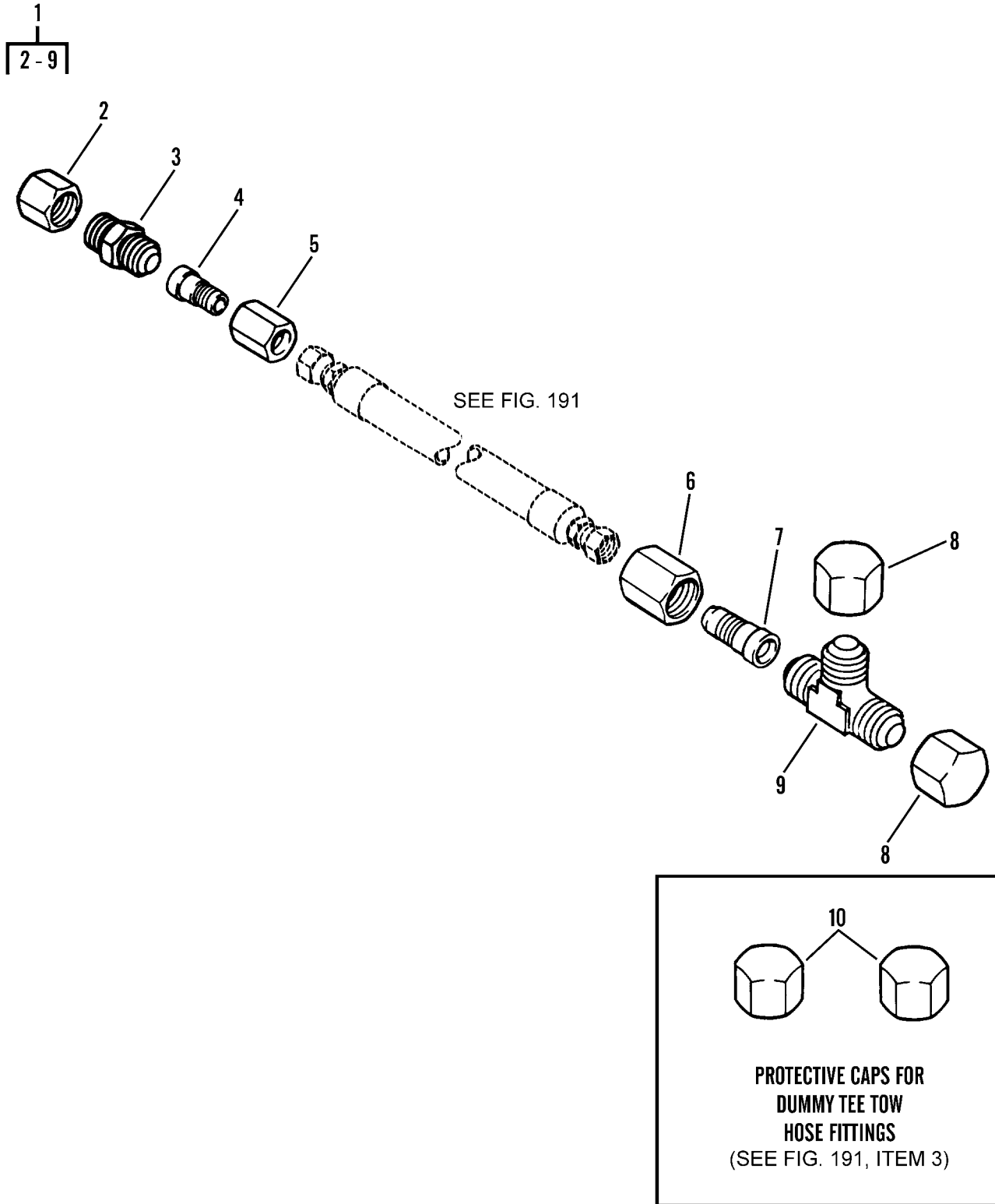

Figure 203. Emergency Boom Lift/Retract Kit

WP 0002 00			TM10-3930-660-24P			
(1)	(2)	(3)	(4)	(5)	(6)	(7)
ITEM	SMR			PART		
NO	CODE	NSN	CAGEC	NUMBER	DESCRIPTION AND USABLE ON CODES(UOC)	QTY

GROUP 31 BASIC ISSUE ITEMS,
MANUFACTURER INSTALLED

GROUP 3100 BASIC ISSUE ITEMS,
MANUFACTURER OR DEPOT INSTALLED

FIG. EMERGENCY BOOM LIFT/RETRACT KIT

1	PAOZZ	3950012918932	1YHH8	6607572	PARTS KIT,BOOM LIFT.....	1
2	PAOZZ	4730005856565	30327	830FS08	.CAP,TUBE.....	1
3	PAOZZ	4730007976567	96906	MS51501A8	.NIPPLE,TUBE.....	1
4	PAOZZ	4730007862247	96906	MS51534A8-6	.REDUCER,TUBE.....	1
5	PAOZZ	4730007621239	98441	8 BTX-S	.NUT,TUBE COUPLING.....	1
6	PAOZZ	4730008120924	98441	12 BTX-S	.NUT,TUBE COUPLING.....	1
7	PAOZZ	4730009999831	24617	9403404	.REDUCER,TUBE.....	1
8	PAOZZ	4730006473311	96906	MS51532B12	.CAP,TUBE.....	2
9	PAOZZ	4730004672597	96906	MS51510A12	.TEE,TUBE.....	1
10	PAOZZ	5310002576177	01276	210292-6S	NUT,PLAIN,CAP.....	2

END OF FIGURE

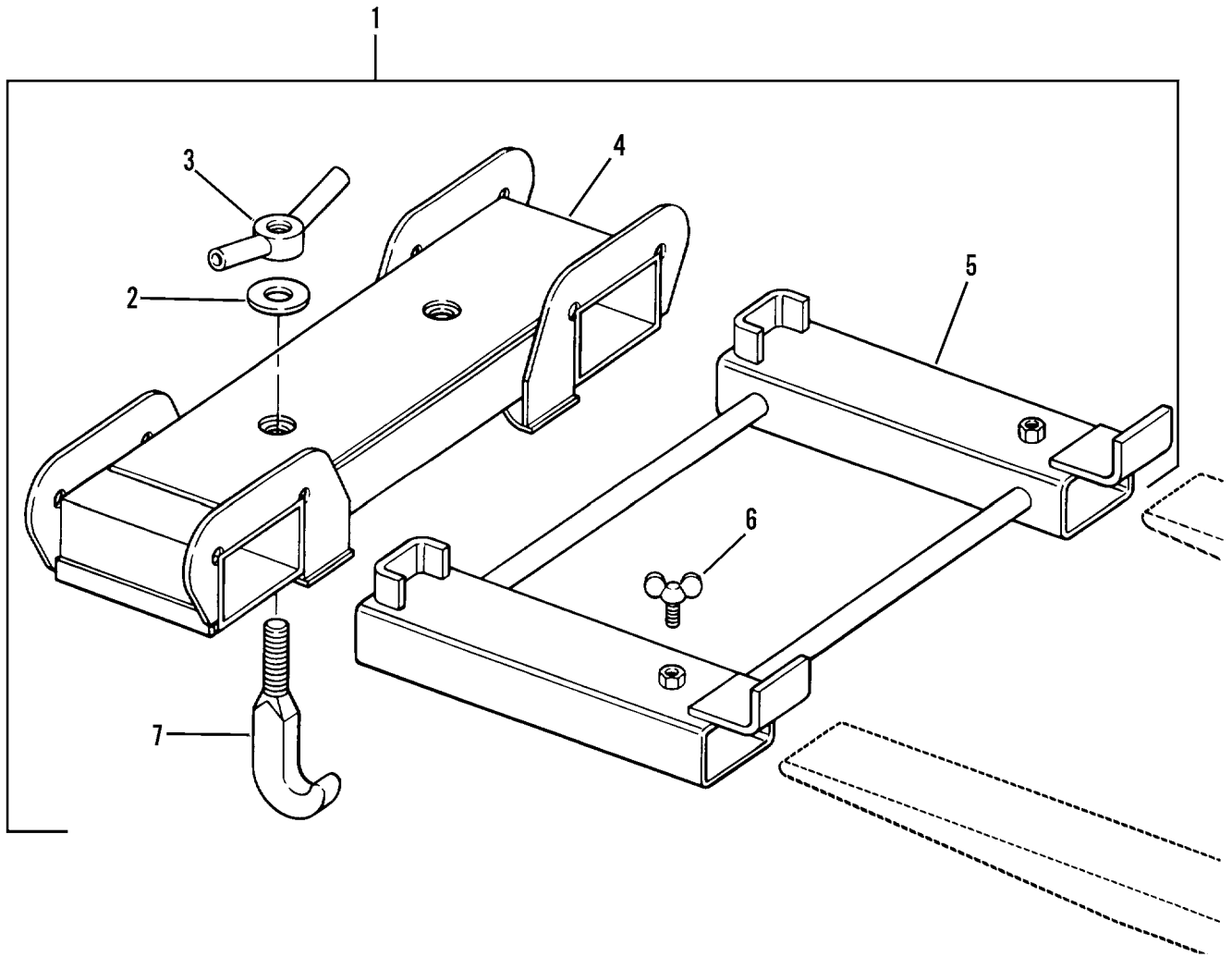

Figure 204. MLRS Hook Attachment

WP	0002	00	TM10-3930-660-24P			
(1)	(2)	(3)	(4)	(5)	(6)	(7)
ITEM	SMR			PART		
NO	CODE	NSN	CAGEC	NUMBER	DESCRIPTION AND USABLE ON CODES(UOC)	QTY

GROUP 3100 BASIC ISSUE ITEMS,
MANUFACTURER OR DEPOT INSTALLED

FIG. 204 MLRS HOOK ATTACHMENT

1	PAOZZ	3930013134627	1YHH8	6611132	HOOK AND STOP ASSEM.....	1
2	PAOZZ	5310008098541	96906	MS27183-27	.WASHER, FLAT.....	2
3	PAOZZ	5310012968694	1YHH8	6605982	.NUT, PLAIN, WING.....	1
4	PAOZZ	3930012936929	1YHH8	6605864	.HOOK, ATTACHMENT, FOR.....	1
5	PAOZZ	3930012969339	1YHH8	6609394	.HOOK, STOP.....	1
6	PAOZZ	5305012973103	39428	90196A712	.THUMBSCREW.....	2
7	PAOZZ	5306012979008	1YHH8	6606032	.BOLT, HOOK.....	1

END OF FIGURE

1
2-7

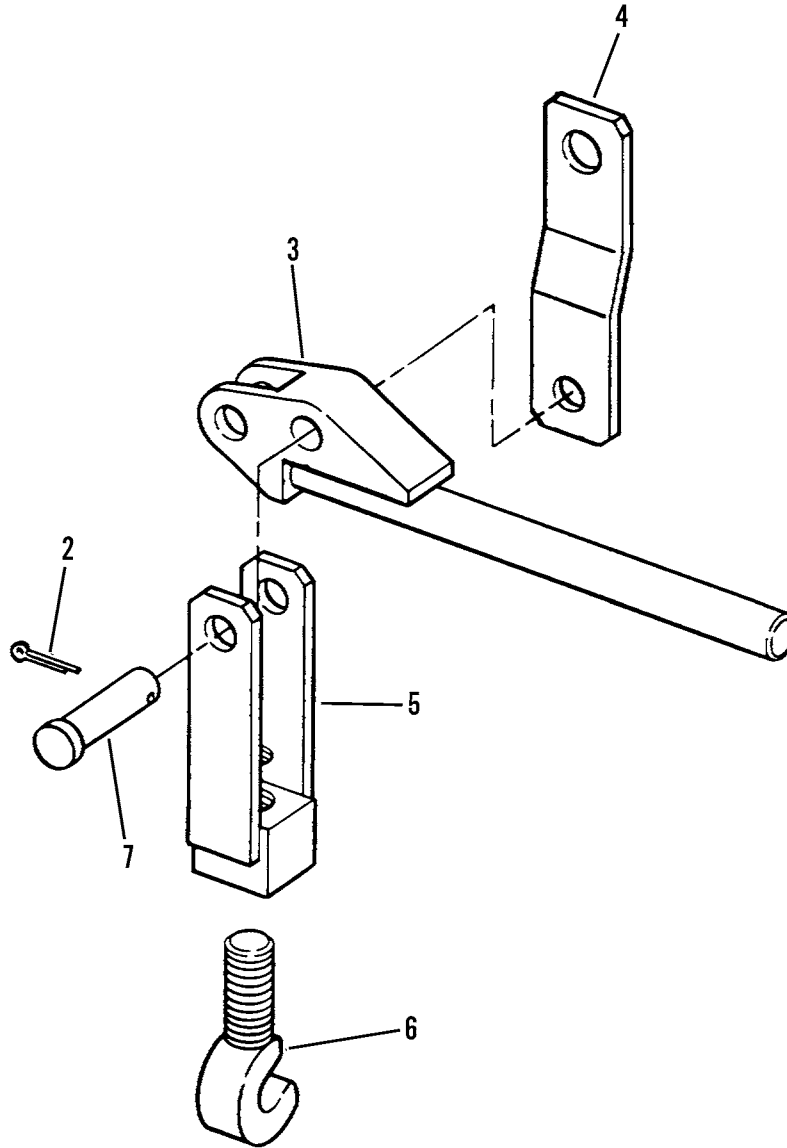

Figure 205. Stabilizer Hooks L.H. and R.H.

WP 0002 00			TM10-3930-660-24P		(6)	(7)
(1)	(2)	(3)	(4)	(5)		
ITEM	SMR			PART		
NO	CODE	NSN	CAGEC	NUMBER	DESCRIPTION AND USABLE ON CODES(UOC)	QTY
					GROUP 3100 BASIC ISSUE ITEMS, MANUFACTURER OR DEPOT INSTALLED	
					FIG. 205 STABILIZER HOOKS L.H. AND R.H.	
1	PAOOO	3930012926446	1YHH8	6609424	STABILIZER,LEFT ASS.....	1
1	PAOOO	3930012929057	1YHH8	6609414	STABILIZER,RIGHT AS.....	1
2	PFOZZ	5315000137214	96906	MS24665-359	.PIN,COTTER.....	1
3	PFOZZ	3040012975408	1YHH8	6609273	.LEVER,MANUAL CONTRO.....	1
4	PFOZZ	5365012976381	1YHH8	6609842	.SPACER,PLATE.....	1
5	PFOZZ	5340012968838	1YHH8	6609322	.CLEVIS,ROD END.....	1
6	PFOZZ	5306012979007	1YHH8	6609832	.BOLT,HOOK.....	2
7	PFOZZ	5315012886747	96652	11-289	.PIN,STRAIGHT,HEADED.....	1

END OF FIGURE

8
|
9 - 10

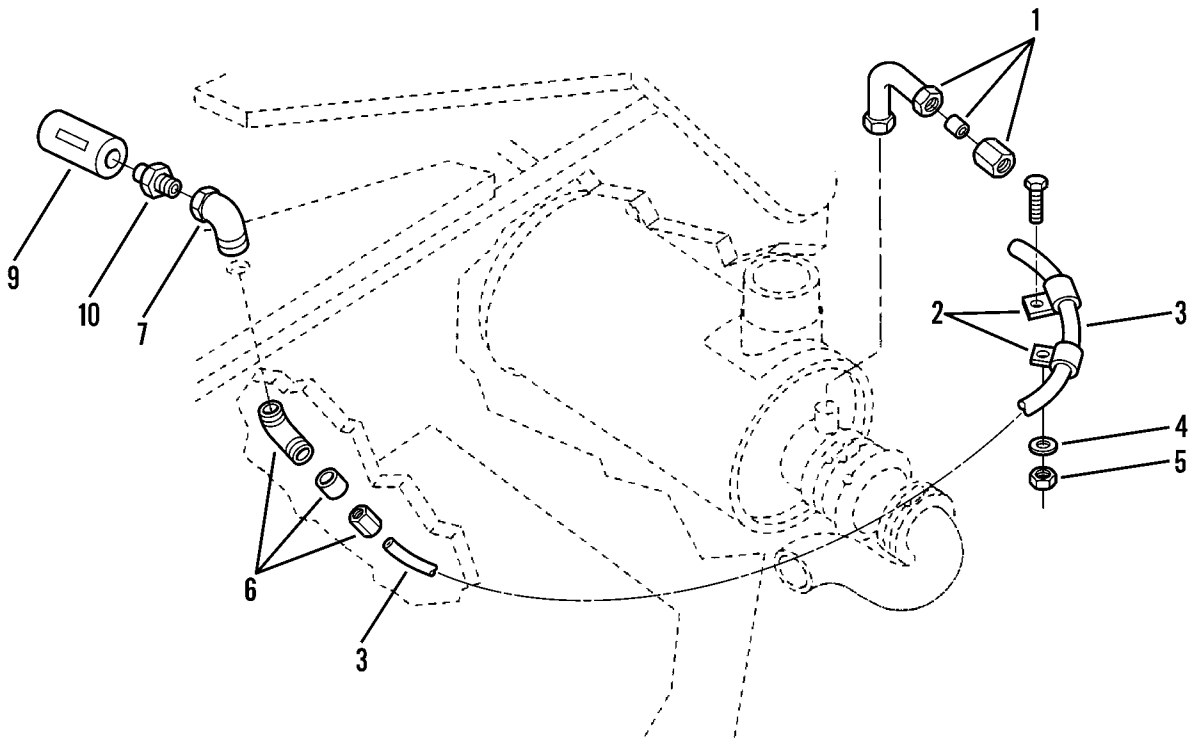

Figure 206. Air Cleaner Restriction Indicator

WP 0002 00			TM10-3930-660-24P			
(1)	(2)	(3)	(4)	(5)	(6)	(7)
ITEM	SMR			PART		
NO	CODE	NSN	CAGEC	NUMBER	DESCRIPTION AND USABLE ON CODES(UOC)	QTY

GROUP 47 GAGES (NON-ELECTRICAL),
WEIGHING AND MEASURING DEVICES

GROUP 4702 GAGES, MOUNTINGS, LINES,
AND FITTINGS

FIG. 206 AIR CLEANER RESTRICTION
INDICATOR

1	PFOZZ	4730012918459	93061	170C-4-2	ELBOW,PIPE TO TUBE.....	1
2	PFOZZ	5340004256432	75272	COV-0613Z1	CLAMP,LOOP.....	2
3	MOOZZ		1YHH8	8582006-0340	TUBE,NYLON MAKE FROM BULK TUBING P/ N NBR-4-050 CUT TO 34" LG.....	1
4	PFOZZ	5310004079566	96906	MS35338-45	WASHER,LOCK.....	2
5	PFOZZ	5310008807744	96906	MS51967-5	NUT,PLAIN,HEXAGON.....	2
6	PFOZZ	4730013009022	93061	179C-4-2	ELBOW,PIPE TO TUBE.....	1
7	PFOZZ	4730002871649	96906	MS39230-1	ELBOW,PIPE.....	1
8	PAOZZ	2940011715270	18265	RAX00-2102	SERVICE INDICATOR K.....	1
9	PFOZZ	2940012911055	18265	RBX00-2277	.INDICATOR,FILTER WA.....	1
10	PFOZZ	4730007067761	18265	P11-2257	.NIPPLE,PIPE.....	1

END OF FIGURE

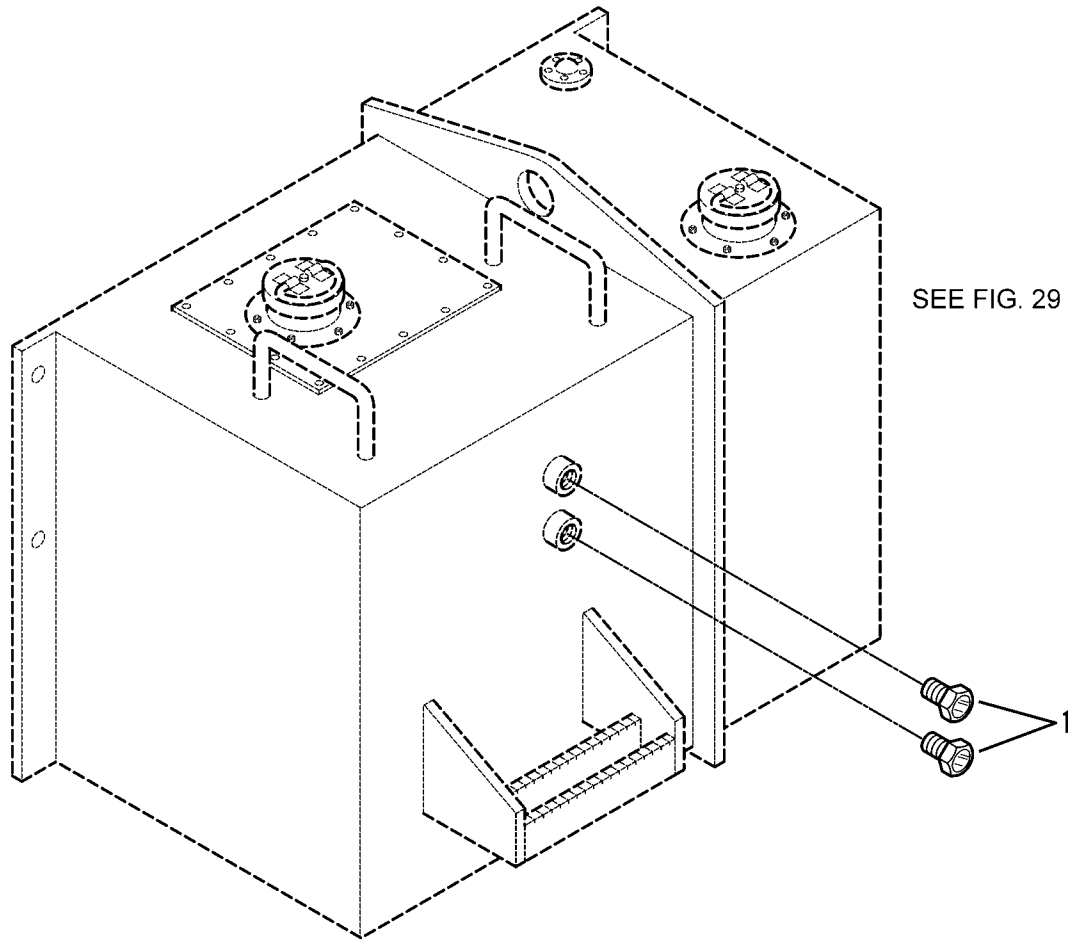

Figure 207. Hydraulic Oil Level Sight Gauge

WP	0002	00	TM10-3930-660-24P			
(1)	(2)	(3)	(4)	(5)	(6)	(7)
ITEM	SMR			PART		
NO	CODE	NSN	CAGEC	NUMBER	DESCRIPTION AND USABLE ON CODES(UOC)	QTY

GROUP 4702 GAGES, MOUNTINGS, LINES,
AND FITTINGS

FIG. 207 HYDRAULIC OIL LEVEL SIGHT
GAUGE

1	PFOZZ	6680012936008	80885	A-2890-5	INDICATOR,SIGHT,LIQ.....	2
---	-------	---------------	-------	----------	--------------------------	---

END OF FIGURE

WP 0002 00			TM10-3930-660-24P			
(1)	(2)	(3)	(4)	(5)	(6)	(7)
ITEM	SMR			PART		
NO	CODE	NSN	CAGEC	NUMBER	DESCRIPTION AND USABLE ON CODES(UOC)	QTY

GROUP 94 REPAIR PARTS KITS

GROUP 9401 REPAIR PARTS KITS

FIG. KITS

PAFZZ 5330013015195 67089 DH24-114	PARTS KIT,SEAL REPL.....	1
	O-RING (1) 200-10	
	O-RING (1) 200-7	
	PACKING,PREFORMED (1) 200-8	
	RING,BACKUP (1) 200-6	
	RING,WEAR (2) 200-11	
	SEAL,PISTON (1) 200-17	
	SEAL,ROD (1) 200-14	
	WIPER,ROD (1) 200-13	
PAFZZ 5330013015194 67089 DH24-115	PARTS KIT,SEAL REPL.....	1
	O-RING (1) 171-10	
	PACKING,PREFORMED (1) 171-8	
	RING,BACK-UP (1) 171-9	
	RING,WEAR (2) 171-5	
	SEAL,PISTON (2) 171-6	
	SEAL,ROD (1) 171-12	
	WIPER (1) 171-13	
PAFZZ 3040012934430 67089 DH24-188	PARTS KIT,LINER AC.....	1
	PACKING,PREFORMED (1) 201-6	
	PACKING,PREFORMED (1) 201-12	
	RING,BACK-UP (1) 201-7	
	RING,BACK-UP (1) 201-11	
	RING,PISTON (3) 201-18	
	SEAL,PISTON (1) 201-15	
	SEAL,ROD (1) 201-4	
	SEAL,ROD (1) 201-9	
	SET SCREW (1) 201-17	
	SET SCREW,NYLON TIP (1) 201-13	
	WIPER (1) 201-3	
	WIPER (1) 201-8	
PAFZZ 2530012183471 92865 06-459-004	PARTS KIT,LINER DI.....	1
	BOOT (1) 117-25	
	CUP (1) 117-28	
	CUP (1) 117-4	
	FILTER (1) 117-20	
	O-RING (2) 117-41	
	O-RING (1) 117-44	
	O-RING (1) 117-37	
	O-RING (1) 117-53	
	O-RING (1) 117-54	
	O-RING (1) 117-50	
	O-RING (2) 117-18	
	O-RING (1) 117-14	
	O-RING (1) 117-51	
	O-RING (1) 117-32	
	O-RING (1) 117-9	

WP 0002 00			TM10-3930-660-24P				
(1)	(2)	(3)	(4)	(5)	(6)	(7)	
ITEM	SMR			PART			
NO	CODE	NSN	CAGEC	NUMBER	DESCRIPTION AND USABLE ON	CODES(UOC)	QTY
					O-RING	(1) 117-2	
					POPET	(1) 117-16	
					RING	(1) 117-26	
					RING, BACK-UP	(1) 117-3	
PFDZZ	5330013408461	53867	1	467 010 059	PARTS KIT, SEAL REPL.....		1
					BUMPER, NONMETALLIC	(2) 24-96	
					CAP, PROTECTIVE, DUST	(1) 24-65	
					CAP, PROTECTIVE, DUST	(1) 24-121	
					GASKET	(2) 24-69	
					O-RING	(1) 24-8	
					O-RING	(1) 24-36	
					O-RING	(1) 24-53	
					O-RING	(1) 24-59	
					O-RING	(1) 24-72	
					O-RING	(1) 24-75	
					O-RING	(1) 24-82	
					O-RING	(1) 24-110	
					O-RING	(1) 24-115	
					O-RING	(1) 24-117	
PAFZZ	2530012616823	86768	2-2486-6		PARTS KIT, LINEAR DI.....		1
					PACKING, PREFORMED	(1) 168-20	
					PACKING, PREFORMED	(1) 168-8	
					PACKING, PREFORMED	(4) 168-16	
					RETAINER, PACKING	(8) 168-15	
					RING, SHAFT, BACK UP	(1) 168-7	
PFOZZ	2530012936228	41625	205719		PARTS KIT, TREADLE V.....		1
					CLEVIS PIN	(1) 36-31	
					FORK END	(1) 36-30	
					SPRING CLIP	(1) 36-29	
PFOZZ	3120012926288	41625	210490		PARTS KIT, BEARING R.....		1
					BLOCK ASSEMBLY	(1) 36-19	
					CIRCLIP	(1) 36-17	
					LONG PIN BEARING	(1) 36-18	
					NYLINER BEARING	(2) 36-14	
					SHORT PIN BEARING	(1) 36-20	
					SPRING	(1) 36-15	
					SPRING	(1) 36-15	
					SPRING CLIP	(3) 36-16	
XDOZZ		62809	210491		PARTS KIT, TREADLE V.....		1
					FORK PUSH ROD	(1) 36-32	
					LEVER ASSEMBLY	(1) 36-33	
PFOZZ	2530012936227	41625	210796		PARTS KIT, TREADLE V.....		1
					PEDAL	(1) 36-7	
					PIVOT PIN	(1) 36-9	
					SPRING CLIP	(1) 36-8	
PFOZZ		41625	301788		PARTS KIT, PEDAL, ACC.....		1
					LOCKWASHER, INT	(2) 36-11	
					NUT, HEX	(2) 36-12	
					U-BOLT	(1) 36-13	
					U-BOLT HANGER BRKT	(1) 36-10	
PFOZZ	2540011981157	41625	301790		PARTS KIT, PEDAL CON.....		1
					CABLE SUPP. BRKT	(1) 36-25	

WP 0002 00		TM10-3930-660-24P				
(1)	(2)	(3)	(4)	(5)	(6)	(7)
ITEM	SMR			PART		
NO	CODE	NSN	CAGEC	NUMBER	DESCRIPTION AND USABLE ON CODES(UOC)	QTY
					HANGER PLATE ASSEM.	(1) 36-28
					HEX NUT	(1) 36-26
					SCREW,HEX	(1) 36-24
					WASHER FLAT M6	(1) 36-27
PFOZZ	254001	1996596	41625	301791	PARTS KIT,ANCHOR CA.....	1
					SHIM	(1) 36-22
					STOPNUT,ELASTIC	(1) 36-23
					U-BOLT CLAMP	(1) 36-21
PFOZZ	291001	1995746	41625	301792	PARTS KIT,THROTTLE.....	1
					HEX BOLT	(1) 36-3
					HEX BOLT	(1) 36-5
					JAM NUT HEX	(1) 36-4
					TRAVEL STOP	(1) 36-6
PFOZZ	481001	13040426	27005	314087	PARTS KIT,LINEAR DI.....	1
					O-RING	(4) 131-9
					O-RING	(1) 131-8
PAFZZ	299001	12975221	15434	3802007	PARTS KIT,TURBOSUPE.....	1
					BEARING,SLEEVE	(1) 28-12
					BEARING,SLEEVE	(2) 28-14
					NUT,SELF-LOCKING,HE	(1) 28-7
					PARTS KIT,TURBOSUPE	(1) 28-47
					PLATE,RETAINING,SEA	(2) 28-23
					RING,RETAINING	(1) 28-13
					SCREW,CAP,HEXAGON H	(4) 28-20
					SCREW,MACHINE	(3) 28-29
					SEAL	(1) 28-44
					SEAL	(1) 28-28
					SEAL	(1) 28-18
					SEAL RING,METAL	(1) 28-27
					SETSCREW	(4) 28-66
					SETSCREW	(4) 28-24
PAFZZ	533001	13007246	15434	3802027	PARTS KIT,SEAL REPL 0.15MM OVER	1
					THICKNESS.....	
					GASKET (V)	5-18
					GASKET	(6) 14-1
					GASKET	(1) 21-5
					GASKET	(6) 21-7
					O-RING	(12) 5-3
					O-RING	(6) 14-5
					PACKING,PREFORMED	(1) 33-1
					SEAL,BANJO CONNECT	(1) 22-3
					SEAL,BANJO CONNECT	(6) 31-21
					SEAL,PLAIN	(1) 14-2
					WASHER	(1) 22-2
					WASHER	(2) 25-1
					WASHER	(2) 33-9
					WASHER,FLAT	(1) 16-13
					WASHER,FLAT	(2) 31-27
PAHZZ	533001	13007247	15434	3802228	PARTS KIT,SEAL REPL 0.50MM OVER	1
					THICKNESS.....	
					GASKET	(6) 14-1
					GASKET	(1) 27-32

WP 0002 00			TM10-3930-660-24P			
(1)	(2)	(3)	(4)	(5)	(6)	(7)
ITEM	SMR			PART		
NO	CODE	NSN	CAGEC	NUMBER	DESCRIPTION AND USABLE ON	CODES(UOC) QTY
					GASKET	(6) 21-7
					GASKET	(1) 27-31
					GASKET,CYL HEAD	(V) 5-18
					O-RING	(6) 14-5
					SEAL,BANJO CONNECT	(6) 31-21
					SEAL,PLAIN	(1) 14-2
					WASHER	(2) 25-1
					WASHER	(2) 33-9
					WASHER,FLAT	(1) 16-13
					WASHER,FLAT	(2) 31-27
PFHZZ	5330012946841	15434	3802363		PARTS KIT,SEAL REPL.....	1
					GASKET	(1) 5-18
					GASKET	(1) 27-32
					GASKET	(6) 21-7
					GASKET	(1) 27-31
					GASKET	(1) 28-32
					O-RING	(12) 5-3
					O-RING	(6) 14-5
					PACKING,PREFORMED	(1) 33-1
					SEAL,BANJO CONNECT	(1) 22-3
					SEAL,BANJO CONNECT	(6) 31-21
					SEAL,PLAIN	(1) 14-2
PAHZZ	5330012936223	15434	3802376		PARTS KIT,SEAL REPL.....	1
					GASKET	(1) 15-4
					GASKET	(1) 15-8
					GASKET	(1) 15-10
					GASKET	(1) 10-7
					GASKET	(1) 10-5
					GASKET	(1) 19-12
					GASKET	(1) 19-10
					GASKET	(1) 42-3
					GASKET	(1) 41-2
					GROMMET	(4) 13-7
					GROMMET	(2) 31-18
					O-RING	(1) 20-4
					PACKING,PREFORMED	(1) 7-14
					PACKING,PREFORMED	(1) 10-11
					SEAL	(1) 10-3
					SEAL,SPECIAL	(1) 7-16
					WASHER,FLAT	(1) 16-13
PAHZZ	2815012984291	15434	3905813		PARTS KIT,DIESEL EN.....	1
					BEARING,SLEEVE	(2) 4-8
					NOZZLE,LUBE	(6) 4-14
					PIN,STRAIGHT,HEADLE	(2) 4-2
					PIN,STRAIGHT,HEADLE	(2) 4-16
					PLUG,EXPANSION	(1) 4-6
					PLUG,EXPANSION	(1) 4-3
					PLUG,EXPANSION	(2) 4-9
					PLUG,PIPE	(1) 4-17
					PLUG,PIPE	(2) 4-10
					PLUG,PIPE	(2) 41-1
PFFZZ	5330013049403	13829	391 1802 582		PARTS KIT,SEAL REPL.....	1

WP 0002 00			TM10-3930-660-24P			
(1)	(2)	(3)	(4)	(5)	(6)	(7)
ITEM	SMR			PART		
NO	CODE	NSN	CAGEC	NUMBER	DESCRIPTION AND USABLE ON	CODES(UOC) QTY
					PACKING, PREFORMED	(4) 156-11
					SEAL	(1) 156-22
					SEAL, POCKET	(4) 156-7
					SEAL, RING	(8) 156-6
					SIDE SEAL	(8) 156-21
PFHZZ	2520012973514	96105	4045961		PARTS KIT, TORQUE CO.....	1
					BEARING, BALL, ANNULA	(1) 80-23
					BEARING, ROLLER, NEED	(1) 80-6
					BEARING, WASHER, THRU	(2) 80-5
					BEARING, ROLLER, NEED	(1) 80-4
					BEARING, WASHER, THRU	(4) 80-9
					GASKET	(1) 80-3
					NUT, PLAIN, HEXAGON	(20) 80-16
					O-RING	(1) 80-18
					RETAINER AND ROLLER	(2) 80-10
					RING, BEARING, INNER	(1) 80-21
					RING, RETAINING	(2) 80-11
					RING, RETAINING	(2) 80-12
					SCREW, CAP, HEXAGON H	(8) 80-14
					SCREW, CAP, HEXAGON H	(20) 80-24
					SPACER, SLEEVE	(1) 80-22
					WASHER, FLAT	(28) 80-15
PFHZZ	5330012936731	96105	4070019		PACKING ASSORTMENT,	1
					GASKET	(1) 80-3
					GASKET	(1) 82-8
					GASKET	(1) 82-1
					GASKET	(1) 94-5
					O-RING	(1) 84-19
					PACKING, PREFORMED	(1) 94-6
					RING, SEAL	(1) 88-7
					SEAL RING, METAL	(1) 80-13
					SEAL, PACKING	(1) 84-8
					SEAL, PLAIN	(1) 87-25
					SEAL, PLAIN ENCASED	(1) 85-4
					SEAL, PLAIN	(1) 84-2
PFHZZ	5330012935493	96105	4070020		PACKING ASSORTMENT,	1
					GASKET	(1) 92-2
					O-RING	(5) 93-6
					PACKING, PREFORMED	(1) 93-2
					PACKING, PREFORMED	(1) 93-21
					PACKING, PREFORMED	(2) 93-11
					SEAL, PLAIN	(2) 93-27
PFHZZ	5330012935494	96105	4070021		PACKING ASSORTMENT,	1
					O-RING	(2) 90-13
					O-RING	(1) 91-16
					RING, BEARING, INNER	(3) 89-2
					SEAL	(2) 89-11
					SEAL	(2) 90-11
					SEAL	(1) 91-14
PAFZZ	4820012975201	93784	51785-1		PARTS KIT, SAFETY RE.....	1
					O-RING	(2) 160-14
					O-RING	(1) 160-10

WP 0002 00			TM10-3930-660-24P				
(1)	(2)	(3)	(4)	(5)	(6)	(7)	
ITEM	SMR			PART			
NO	CODE	NSN	CAGEC	NUMBER	DESCRIPTION AND USABLE ON	CODES(UOC)	QTY
					O-RING	(2) 160-2	
					O-RING	(2) 159-18	
					PACKING, PREFORMED	(1) 160-7	
					PACKING, PREFORMED	(1) 159-10	
					RETAINER, PACKING	(1) 160-11	
					RETAINER, PACKING	(1) 160-6	
					RETAINER, PACKING	(1) 159-11	
					SPRING, HELICAL, COMP	(1) 160-17	
					SPRING, HELICAL, COMP	(1) 160-9	
PFFZZ	4820012975202	93784	51790	-1	PARTS KIT, SAFETY RE.....		1
					O-RING	(2) 163-16	
					O-RING	(1) 163-11	
					O-RING	(1) 163-19	
					PACKING, PREFORMED	(1) 163-6	
					PACKING, PREFORMED	(1) 163-9	
					RETAINER, PACKING	(1) 163-10	
					SPACER, RING	(1) 163-5	
					SPRING, HELICAL, COMP	(1) 163-8	
					SPRING, HELICAL, COMP	(1) 163-14	
PFFZZ	4820012970289	93784	52727	-2	PARTS KIT, SAFETY RE.....		1
					O-RING	(2) 164-12	
					O-RING	(1) 164-3	
					PACKING, PREFORMED	(1) 164-2	
					SPRING	(1) 164-9	
XCFZZ		93784	53547	-19D	KIT-SERVICE.....		1
					SOLENOID, ELECTRICAL	(2) 162-43	
					SOLENOID, ELECTRICAL	(2) 162-35	
					SOLENOID, ELECTRICAL	(2) 162-21	
PFFZZ	5330013017831	93784	53749		PARTS KIT, SEAL REPL.....		1
					O-RING	(1) 167-25	
					O-RING	(1) 167-24	
					RING, BACK-UP	(1) 167-26	
PAFZZ	4820012975212	93784	53816		PARTS KIT, VALVE.....		1
					O-RING	(1) 158-42	
					O-RING	(1) 158-24	
					O-RING	(1) 158-33	
					O-RING	(2) 158-31	
					O-RING	(1) 158-7	
					O-RING	(1) 158-15	
					O-RING	(2) 158-13	
					SPRING	(1) 158-8	
					SPRING, HELICAL, COMP	(1) 158-26	
PFFZZ	5330013015193	93784	53817		PARTS KIT, SEAL REPL.....		1
					O-RING	(1) 167-34	
					SEAL-SPOOL	(1) 167-35	
PAOZZ	5330010709321	96151	64418		PACKING ASSORTMENT,.....		1
					O-RING	(3) 125-17	
					O-RING	(1) 125-25	
					O-RING	(1) 125-10	
					PACKING, PREFORMED	(1) 125-24	
					SEAL	(1) 125-12	
					SEAL, PLAIN ENCASED	(1) 125-26	

WP 0002 00		TM10-3930-660-24P				
(1)	(2)	(3)	(4)	(5)	(6)	(7)
ITEM	SMR			PART		
NO	CODE	NSN	CAGEC	NUMBER	DESCRIPTION AND USABLE ON CODES(UOC)	QTY
PAFZZ	3950013130602	1YHH8	8205651		PARTS KIT,LINER AC.....	1
					PACKING,PREFORMED (1) 199-7	
					PACKING,PREFORMED (1) 199-14	
					PACKING,PREFORMED (1) 199-5	
					RING,BACK-UP (1) 199-13	
					SEAL,PISTON (1) 199-16	
					SEAL,ROD (1) 199-11	
					WEAR RING (2) 199-8	
					WIPER,ROD (1) 199-10	
PAFZZ	5330014499354	1YHH8	8205664		PARTS KIT,SEAL REPL.....	1
					NYLON LOCK PELLETT (1) 202-16	
					PACKING,PREFORMED (1) 202-8	
					PACKING,PREFORMED (1) 202-18	
					PACKING,PREFORMED (1) 172-14	
					PACKING,PREFORMED (1) 172-7	
					RETAINER,PACKING (1) 202-17	
					RETAINER,PACKING (1) 172-6	
					SEAL,PISTON (1) 202-9	
					SEAL,PISTON (1) 172-15	
					SEAL,ROD (1) 202-14	
					SEAL,ROD (1) 172-12	
					WEAR RING (2) 202-2	
					WEAR RING (2) 172-8	
					WIPER (1) 202-13	
					WIPER (1) 172-11	
PFFZZ	4810012965498	09990	835127K		PARTS KIT,SAFETY RE.....	1
					O-RING (1) 166-24	
					O-RING (1) 166-25	
					PACKING,PREFORMED (2) 166-19	
					PACKING,PREFORMED (1) 166-20	
					RETAINER,PACKING (1) 166-23	
PFFZZ	4820012965497	09990	835128K		PARTS KIT,SAFETY RE.....	1
					DISK,VALVE (1) 166-14	
					SPRING,HELICAL,COMP (1) 166-15	
PBOZO	2540013105655	1YHH8	8866249		WIPER ASSEMBLY,WIND.....	1
					ARM,DRIVE (1) 147-3	
					ARM,WINDSHIELD WIPE (1) 147-15	
					BLADE,WINDSHIELD WI (1) 147-1	
					LEVER ARM ASSEMBLY (1) 147-6	
					MOTOR,WINDSHIELD WI (1) 147-2	
					PARTS KIT,WINDSHIEL (1) 147-14	
PFFZZ	4820012975208	1YHH8	8904036		PARTS KIT,LINER DI.....	1
					O-RING (2) 162-53	
					O-RING (2) 162-48	
					O-RING (2) 162-41	
					O-RING (1) 162-49	
					O-RING (2) 162-27	
					O-RING (1) -	
					O-RING (2) 162-15	
					O-RING (2) 162-25	
					O-RING (1) -	
					O-RING (8) 162-20	

WP 0002 00			TM10-3930-660-24P			
(1)	(2)	(3)	(4)	(5)	(6)	(7)
ITEM	SMR		PART			
NO	CODE	NSN	CAGEC	NUMBER	DESCRIPTION AND USABLE ON	CODES(UOC) QTY
					PARTS KIT,LINEAR DI	(1) 162-36
					PARTS KIT,LINEAR DI	(1) 162-23
					SEAL-SPECIAL	(1) 162-55
					SOLENOID,ELECTRICAL	(2) 162-35

END OF FIGURE

WP 0002 00		TM10-3930-660-24P				
(1)	(2)	(3)	(4)	(5)	(6)	(7)
ITEM NO	SMR CODE	NSN	CAGEC	PART NUMBER	DESCRIPTION AND USABLE ON CODES(UOC)	QTY
GROUP 95 GENERAL USE STANDARDIZED PARTS						
GROUP 9501 BULK MATERIEL						
FIG. BULK						
1	PFOZZ	9510002294850	1YHH8	7730050	BAR,METAL.....	V
2	PFOZZ	6145012987366	28105	3164C	CABLE,POWER,ELECTRI.....	V
3	PFOZZ	6145012971802	82879	W4454	CABLE,POWER,ELECTRI.....	V
4	PAFZZ	5975013180879	77060	64496-R	CONDUIT,NONMETALLIC.....	V
5	PFOZZ	5975011725379	58961	LCP750	CONDUIT,NONMETALLIC 500 FT ON REEL.	V
6	PAOZZ	5975013618080	77060	67587-R	CONDUIT,NONMETALLIC.....	V
7	XDOZZ		3R117	C-2003-12PSA	DAMPENING MATERIAL 48 IN LONG.....	V
8	PAOZZ	4720013156652	30327	B703	HOSE,NONMETALLIC.....	V
9	PFOZZ	4720010319517	24161	19B5-8 1 PLY	HOSE,NONMETALLIC.....	V
10	PAOZZ	4720010570550	24161	27042	HOSE,NONMETALLIC.....	V
11	PAFZZ	4720009896479	98441	301-8	HOSE,NONMETALLIC.....	V
12	PAFZZ	4720004603915	30076	79505	HOSE,NONMETALLIC 1/4 ID X .53 OD X	V
					450 FT/REEL.....	
13	PAOZZ	4720008821379	98441	881-16	HOSE,NONMETALLIC 1.0 ID X 1.55 OD	V
					X 100 FT/REEL.....	
14	PAOZZ	4720014512837	1YHH8	8403219	HOSE,NONMETALLIC.....	V
15	PAFZZ	5970011422282	81343	M23053/4-303-0	INSULATION SLEEVING.....	V
16	PFOZZ	5970011771449	58961	LCP500	INSULATION SLEEVING 500 FOOT ROLL..	V
17	PAOZZ	5970013333400	98441	AS-B-11	INSULATION SLEEVING.....	V
18	PFOZZ	2590011761177	82654	75000317	MOLDING,QUICKEDGE.....	V
19	PFOZZ	9390013029669	22601	OF250-125	NONMETALLIC SPECIAL REEL SIZE-500	V
					FT.....	
20	PAOZZ	9390013721116	8D136	001165S	NONMETALLIC SPECIAL.....	V
21	PFOZZ	5330011653400	82654	RS-104	SEAL,NONMETALLIC SP SIZE OF REEL-	V
					900FT.....	
22	PFOZZ	5330013213780	52157	051135-08611	TAPE,CLOTH,METAL SE 5/16 X 15 FT	V
					KIT-RIBBON SEALER.....	
23	PAFZZ	4710013890309	30780	NBR-4-050	TUBING,NONMETALLIC.....	V
24	PFOZZ		79550	569D0	WIRE,ELECTRICAL.....	V
25	PAOZZ	6145003102598	64488	81143S	WIRE,ELECTRICAL.....	V
26	XDOZZ		1YHH8	8221201	WIRE,ELECTRICAL.....	V

END OF FIGURE

1
2-5

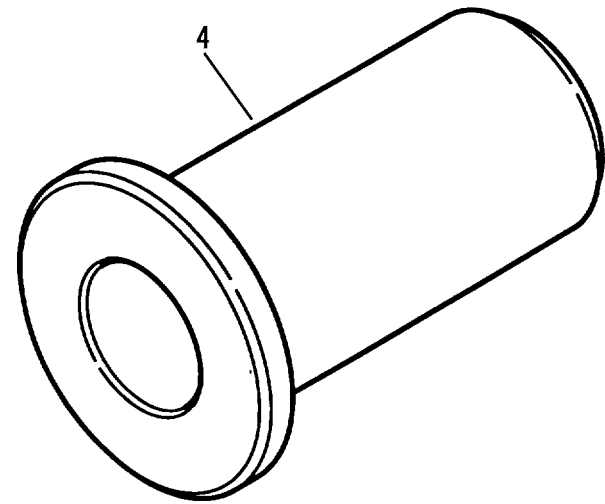
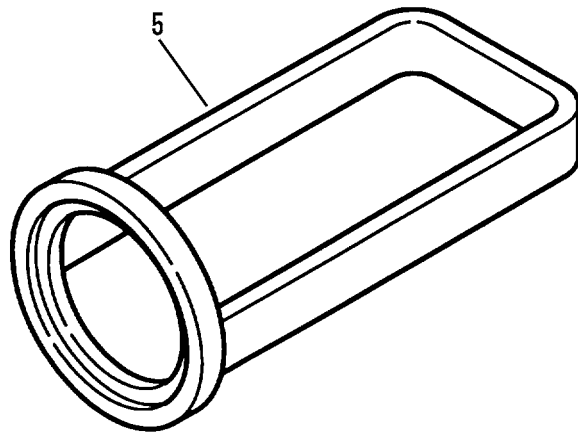
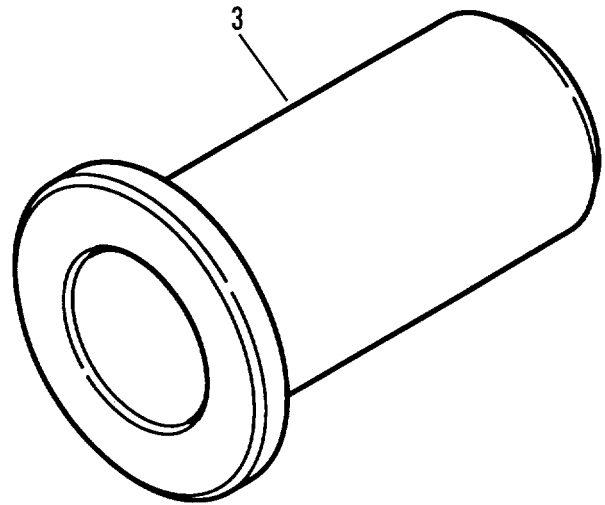
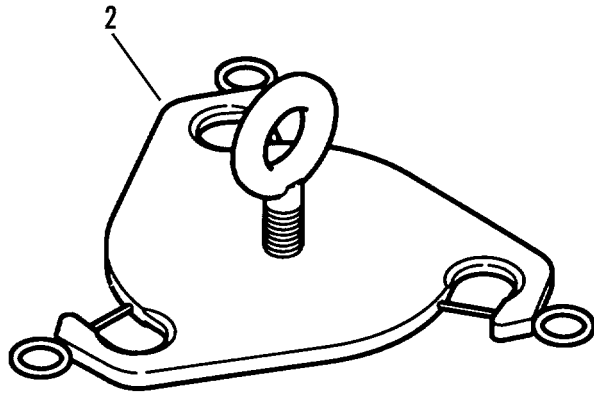

Figure 208. Special Tools, Transmission Kit

WP 0003 00			TM10-3930-660-24P			
(1)	(2)	(3)	(4)	(5)	(6)	(7)
ITEM	SMR			PART		
NO	CODE	NSN	CAGEC	NUMBER	DESCRIPTION AND USABLE ON CODES(UOC)	QTY

GROUP 26 TOOLS AND TEST EQUIPMENT

GROUP 2604 SPECIAL TOOLS

FIG. 208 SPECIAL TOOLS, TRANSMISSION
KIT

1	PEFFH	5180013079395	1YHH8	8801801	TOOL KIT,CLUTCH ALI.....	
2	PEFZZ	5120013119161	45225	DR04-708-1	.LIFTING TOOL,CLUTCH.....	
3	PEFZZ	5120013117242	45225	DR04-708-2	.INSERTER,BEARING AN.....	
4	PEFZZ	5120013117243	45225	DR04-708-3	.INSERTER,BEARING AN.....	
5	PEFZZ	5120013117244	45225	DR04-708-5	.INSERTER AND REMOVE.....	

END OF FIGURE

1
|
2-6

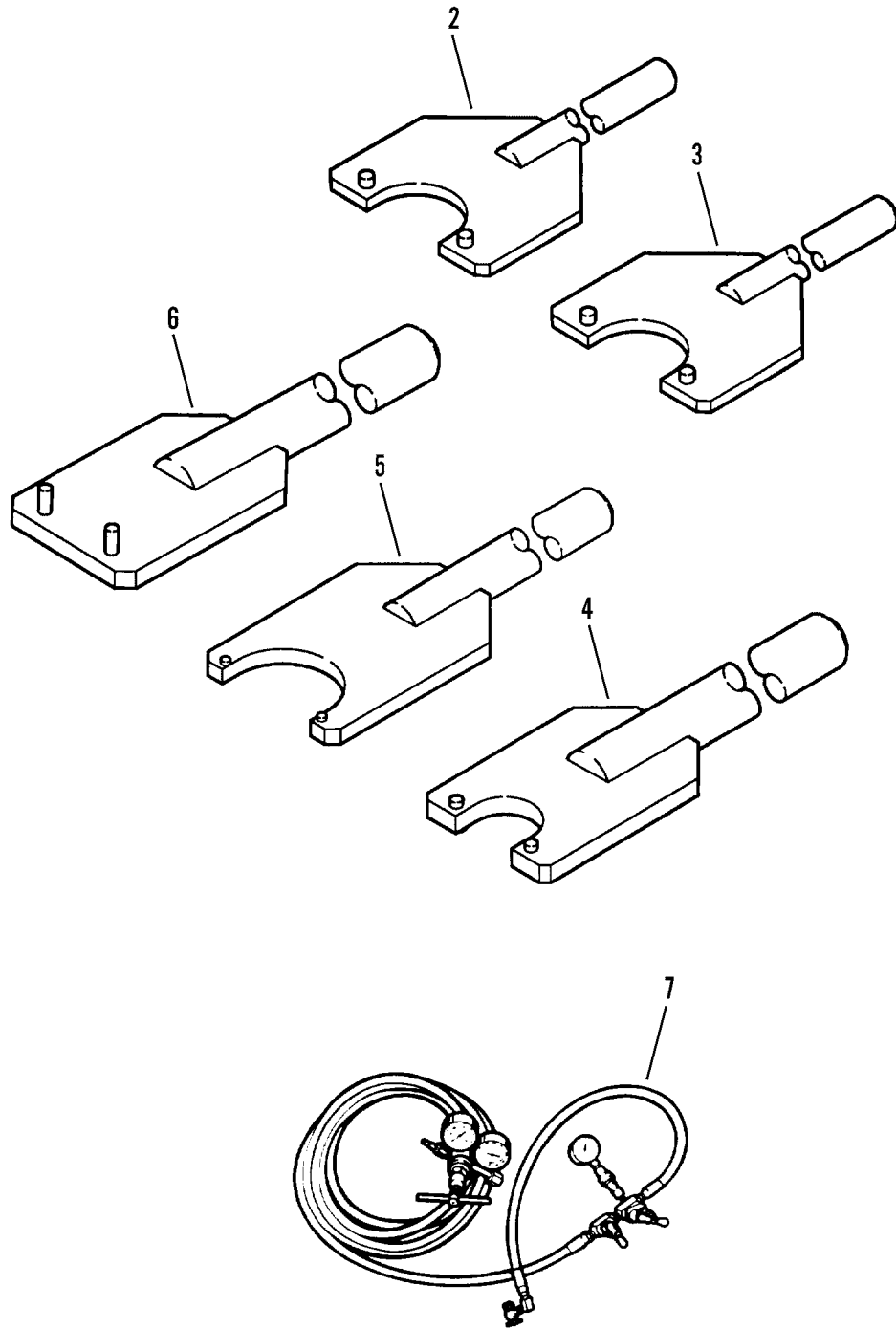

Figure 209. Special Tools, Wrench Kit and Hydraulic Pressure Kit

WP 0003 00			TM10-3930-660-24P			
(1)	(2)	(3)	(4)	(5)	(6)	(7)
ITEM	SMR			PART		
NO	CODE	NSN	CAGEC	NUMBER	DESCRIPTION AND USABLE ON CODES(UOC) QTY	

GROUP 2604 SPECIAL TOOLS

FIG. 209 SPECIAL TOOLS, WRENCH KIT
AND HYDRAULIC PRESSURE KIT

1	PEFFF	5120012970661	1YHH8	6609911		WRENCH SET, SPANNER.....
2	PEFZZ	5120013092046	1YHH8	6608852		.WRENCH, SPANNER.....
3	PEFZZ	5120013092043	1YHH8	6608862		.WRENCH, SPANNER.....
4	PEFZZ	5120013092044	1YHH8	6608872		.WRENCH, SPANNER.....
5	PEFZZ	5120013120121	1YHH8	6608882		.WRENCH, SPANNER.....
6	PEFZZ	5120013092045	1YHH8	6608892		.WRENCH, SPANNER.....
7	PEOZO	4940010467109	19200	12252157		CHARGING KIT, PRESSU.....

END OF FIGURE

CROSS-REFERENCE INDEXES

STOCK NUMBER	NATIONAL STOCK NUMBER INDEX		STOCK NUMBER	FIG.	ITEM
	FIG.	ITEM			
2540-00-001-7733	149	2	5305-00-068-0508	51	23
4730-00-009-8619	128	5		167	4
	191	3	5305-00-068-0509	35	1
4730-00-010-3875	106	8		72	21
	107	26		79	4
	110	8		121	4
	111	16		137	4
5315-00-013-7214	205	2	5305-00-068-0510	26	12
4820-00-016-2333	166	26	5305-00-068-0511	51	34
4820-00-016-2334	166	14		127	8
6240-00-019-0877	60	10	5305-00-068-7837	78	22
	60	22	5305-00-071-1784	34	12
4730-00-019-1489	183	9	5305-00-071-2067	144	14
6240-00-019-3093	60	9	5305-00-071-2069	96	9
	60	21		98	10
5910-00-042-5755	70	18	5305-00-071-2070	79	20
5305-00-044-4153	175	51	5305-00-071-2074	180	6
6240-00-044-6914	60	8	5305-00-071-2076	173	11
	60	18	5305-00-071-2077	174	15
	60	20	5305-00-071-2079	173	23
5310-00-045-3296	55	2		174	12
	58	19		192	8
	60	12	5305-00-071-2508	78	12
	72	25	5305-00-071-2509	69	15
	76	6	4730-00-074-0713	185	13
5310-00-045-4007	51	29	5310-00-080-6004	43	1
	58	22		69	9
	64	2		139	12
	72	10		150	4
	74	19		175	30
4730-00-050-4203	134	11	4730-00-080-6461	119	4
4730-00-050-4208	171	15		119	12
	173	12		120	4
	175	9		182	3
5305-00-050-4212	132	3		190	7
5305-00-050-9215	174	2	4730-00-080-7040	188	2
	174	31		189	1
5310-00-056-3395	26	15		190	8
2540-00-064-4765	148	3	5310-00-081-4219	114	5
5330-00-065-4830	107	21		114	11
5310-00-067-6356	2	9		131	4
	81	12		135	2
5305-00-068-0500	135	23		146	8
	138	23		150	9
	174	7		183	7
	175	43	5315-00-081-7030	81	37
5305-00-068-0502	48	1	5310-00-081-8087	58	8
	70	23	5945-00-081-9491	48	5
	72	12		70	34
	175	56	5310-00-087-4652	38	5

CROSS-REFERENCE INDEXES

STOCK NUMBER	NATIONAL STOCK NUMBER INDEX		STOCK NUMBER	FIG.	ITEM
	FIG.	ITEM			
5310-00-087-4652	39	5	4310-00-136-4651	166	16
	69	8	4730-00-137-9240	180	5
	132	7		182	21
	175	58		184	21
5310-00-088-1251	78	17	5320-00-140-8141	107	12
	138	14		111	11
	175	53	4730-00-143-3941	30	15
5306-00-088-5742	60	4	5940-00-143-4774	70	7
5306-00-089-1530	69	12		74	10
4730-00-089-2515	82	17	5940-00-143-4777	73	12
5365-00-090-5426	70	8	5940-00-143-4780	48	9
3110-00-100-3096	107	3		58	12
	111	3		70	17
				72	28
3110-00-100-6155	82	11		72	28
	92	3		73	8
4730-00-103-5426	187	1		74	17
	198	1	5940-00-143-4793	73	3
5325-00-111-7353	170	1		74	7
5340-00-113-6247	135	21	5940-00-143-4794	73	11
	137	13	4730-00-143-9327	180	14
5940-00-113-8190	72	29	3110-00-144-8631	47	21
5940-00-114-1305	70	15	3110-00-144-9455	108	19
	73	7		112	19
5940-00-114-1310	34	6	5342-00-151-7058	47	42
	60	14	5340-00-152-8423	79	18
5935-00-115-2306	34	4	3110-00-155-6515	90	15
	60	3		91	10
	72	1	6240-00-155-7866	51	2
	73	17	5360-00-157-7417	159	15
5935-00-115-2307	34	5		163	14
	58	16	5360-00-157-7418	159	9
	73	18		163	8
5330-00-115-6329	159	11	5306-00-159-5578	144	3
	163	10	4730-00-165-0946	179	8
5961-00-115-8168	70	9	5331-00-165-1946	162	49
5307-00-118-3133	138	28		162	52
4730-00-119-0486	119	1	5310-00-167-0721	78	15
	120	1	5310-00-167-0820	81	33
	178	5	5310-00-167-0834	78	25
4820-00-123-1381	160	5	5310-00-167-0836	78	26
2540-00-123-7226	147	3		81	34
3040-00-124-0880	125	23	5310-00-167-0837	81	35
4730-00-125-7922	194	11	4730-00-167-3794	181	10
5315-00-129-6499	125	7		182	13
4730-00-132-4553	179	3		186	21
4730-00-133-0720	180	13		190	16
3130-00-133-6791	175	44	4730-00-172-0034	79	8
5355-00-135-4386	167	1		121	7
2940-00-135-6410	26	6		175	15
5310-00-135-7292	166	18		200	20

CROSS-REFERENCE INDEXES

STOCK NUMBER	NATIONAL STOCK NUMBER INDEX		STOCK NUMBER	FIG.	ITEM
	FIG.	ITEM			
4730-00-173-1881	184	16	5306-00-225-8503	81	25
5325-00-173-8069	200	2	5305-00-225-8507	81	26
5325-00-174-9885	12	12		186	7
4730-00-177-6166	32	2	5306-00-225-8511	175	90
6220-00-179-4324	60	11	5306-00-226-4825	30	21
5305-00-179-8946	51	21		144	5
	76	2		175	42
5310-00-183-7985	81	31	5306-00-226-4827	168	18
5315-00-187-9550	79	19	5306-00-226-4832	114	4
	121	10		150	7
5315-00-187-9567	174	23		174	5
4730-00-196-1470	29	16	5306-00-226-4834	169	4
4730-00-196-1471	29	18	5306-00-226-4839	185	19
4730-00-196-1493	154	9	5310-00-228-6847	26	10
4730-00-196-1496	154	15	5940-00-230-0515	48	7
4730-00-202-8470	179	2		70	16
4730-00-204-3481	154	13		73	6
5310-00-207-9074	69	11		74	11
	149	15		151	4
5310-00-209-0786	48	2	5940-00-231-4430	58	10
	70	30		58	17
	72	2		72	37
	72	5	5315-00-234-1848	134	7
	81	38	2910-00-238-0033	33	8
	137	15	5365-00-245-3439	101	1
	149	11	4730-00-246-9205	179	4
	154	10	5325-00-249-6350	51	20
	173	18		70	38
5310-00-209-0965	34	13	2540-00-251-3783	147	6
	116	3	5310-00-257-6177	203	10
5310-00-209-5116	32	18	4730-00-258-1864	180	1
	46	8		190	3
5310-00-212-0099	106	13	5310-00-262-4715	47	15
	110	13	5325-00-263-3831	175	23
4730-00-225-0699	190	4	6240-00-266-9940	51	4
5305-00-225-3843	78	18		51	6
	148	5		51	8
5310-00-225-6993	173	2		51	10
	174	16		51	12
5306-00-225-8495	69	1		51	14
	72	30	5305-00-267-8958	147	13
5306-00-225-8496	138	34	5305-00-269-3206	60	15
	167	8	5305-00-269-3211	43	3
5306-00-225-8498	175	79		139	10
5306-00-225-8499	99	5		175	33
	135	4	5305-00-269-3217	173	14
	150	11		175	32
	183	5	5305-00-269-3218	39	1
	197	2		132	5
5306-00-225-8503	72	15		175	45

CROSS-REFERENCE INDEXES

STOCK NUMBER	NATIONAL STOCK NUMBER INDEX		STOCK NUMBER	FIG.	ITEM
	FIG.	ITEM			
5305-00-269-3235	102	6	5310-00-407-9566	144	17
	102	12		146	9
	103	5		150	14
	103	13		167	9
	104	5		169	5
5305-00-269-3241	102	15	174	4	
	103	12	175	41	
5305-00-269-3242	102	11	183	6	
	103	6	185	20	
	104	6	186	6	
5310-00-269-4040	132	14	206	4	
	175	67	5925-00-410-1453	52	3
	175	94	5310-00-413-4758	149	17
5305-00-269-4531	76	4	4730-00-415-3172	56	7
4730-00-269-6840	180	17		62	2
5340-00-276-5814	121	16	5925-00-419-0233	51	25
4730-00-277-5611	30	22	5331-00-419-0749	168	16
4730-00-277-9615	30	27	4730-00-421-1363	182	17
	32	19	5925-00-421-3012	52	1
5940-00-283-5280	70	6	5340-00-425-6432	206	2
	74	4	5310-00-431-7354	85	9
5940-00-283-5281	70	19	5940-00-432-2660	70	12
	73	10	5305-00-432-8422	50	23
	74	12	5310-00-433-3795	50	2
5310-00-286-3727	107	17	5330-00-433-3808	50	3
	111	19	4820-00-435-4391	156	5
4730-00-287-1649	206	7	4730-00-441-8700	185	8
2540-00-287-2317	147	1	5360-00-442-5365	166	28
4730-00-289-1254	27	2	4730-00-449-7203	179	6
5315-00-298-1481	126	14	4720-00-460-3915	BULK	12
	130	7	5365-00-461-5621	172	17
4730-00-307-6409	56	6	3110-00-467-0478	80	23
5930-00-307-8856	55	3		87	3
6145-00-310-2598	71	5	4730-00-467-2597	203	9
	BULK	25	2520-00-467-3066	102	2
4730-00-322-8457	30	23		102	8
4820-00-349-9089	159	1		103	2
5331-00-354-6509	125	10		103	9
5310-00-393-6685	70	43		104	2
5330-00-400-8539	159	7	4730-00-469-7820	30	25
	163	6	5305-00-470-3321	138	16
5310-00-407-3548	47	32	6145-00-471-0428	BULK	24
5310-00-407-9566	29	4	5331-00-471-3824	162	53
	65	1	4730-00-472-2611	182	12
	67	3		184	19
	81	29		186	4
	99	4		190	15
	114	3		192	6
	131	5	2590-00-473-6331	135	13
	135	3	5330-00-477-2214	93	21

CROSS-REFERENCE INDEXES

NATIONAL STOCK NUMBER INDEX					
STOCK NUMBER	FIG.	ITEM	STOCK NUMBER	FIG.	ITEM
5331-00-477-2268	160	10	3110-00-554-6038	91	3
5331-00-477-2272	159	18	3110-00-555-5207	87	7
	160	14	4730-00-555-8263	27	13
	163	16		27	29
5330-00-477-2300	159	10	2640-00-555-9773	122	8
	160	7	5975-00-570-9598	175	64
	163	9	5310-00-575-5329	155	23
	164	2	5940-00-578-0905	58	11
5330-00-477-2436	94	6	5306-00-579-0463	112	20
5330-00-477-2471	93	11	5325-00-579-6134	72	4
5330-00-477-2476	93	2	4730-00-580-7408	185	9
4820-00-482-3621	160	12	5310-00-582-5965	2	17
5310-00-484-8816	134	3		30	20
5305-00-486-5292	134	2		35	7
4730-00-491-4983	186	13		70	35
	190	11		72	22
4730-00-491-9576	128	1		79	2
	129	1		119	7
4820-00-494-1783	159	4		120	7
	163	3		121	2
5306-00-499-9203	108	20		135	27
5315-00-500-1267	175	36		138	5
5330-00-510-5149	80	13		142	5
5310-00-514-6674	30	18		149	9
	72	31		167	11
	131	2		174	8
	137	17	6210-00-583-9349	70	3
	147	5	5310-00-584-5272	96	8
	169	6		98	9
5310-00-515-9627	107	9		144	11
	108	27		173	5
	111	6		175	50
2540-00-521-9785	147	14		180	7
5310-00-522-5899	111	13	5310-00-584-7888	81	2
5310-00-543-2410	74	22		132	2
5305-00-543-2419	150	2		170	5
5305-00-543-4372	8	2	4730-00-585-6565	203	2
	30	9	2590-00-590-7378	20	1
	139	14	5310-00-595-7237	74	26
	175	34	4730-00-596-3627	119	13
5310-00-550-1130	70	45		120	10
	78	11	5310-00-596-7691	56	4
	147	7		61	5
3110-00-554-3318	90	17		148	6
3110-00-554-5922	89	5	5310-00-596-7693	48	12
	90	5		74	29
	91	5	5325-00-598-1297	10	13
3110-00-554-6030	95	12	5340-00-598-9577	125	8
3110-00-554-6038	89	3	4730-00-602-2449	81	7
	90	3	3110-00-606-6435	125	16

CROSS-REFERENCE INDEXES

STOCK NUMBER	NATIONAL STOCK NUMBER INDEX		STOCK NUMBER	FIG.	ITEM
	FIG.	ITEM			
5930-00-615-6731	54	5	4730-00-706-7761	206	10
4730-00-618-5370	187	10	5305-00-709-8523	116	2
5310-00-622-2525	166	22	4730-00-710-5571	176	6
4730-00-625-2935	182	22		180	10
	184	10	4730-00-714-6079	180	11
5310-00-627-6128	8	7	4820-00-717-3629	38	13
	30	4		154	14
	48	11	4730-00-718-2621	179	5
	60	16	4730-00-719-2789	186	14
			5325-00-721-6476	175	11
	153	2	5305-00-724-5910	175	13
	155	10	5305-00-724-6760	132	13
4730-00-629-1037	184	9		175	68
3110-00-629-4112	168	11	5305-00-724-7221	135	18
6150-00-632-7234	58	18	5305-00-725-2317	79	12
5310-00-637-9541	8	3		150	20
	26	14	4820-00-726-4719	106	10
	29	9		110	10
	30	8	2610-00-726-5164	123	1
	43	2	5331-00-727-3958	26	3
	51	33	5305-00-732-0512	173	6
	74	24	5310-00-732-0558	29	8
	79	14		60	24
	127	9		74	25
	135	14		79	13
	139	11		127	10
	150	19		135	15
	173	3		138	7
	175	31		138	20
5330-00-641-0103	168	15		150	18
5930-00-642-9526	51	16		173	4
	54	3	4730-00-738-7544	181	9
6240-00-643-0687	60	2		184	18
	61	3		186	5
2910-00-646-9727	34	7		186	20
4730-00-647-3311	203	8		192	7
5365-00-661-3768	111	7	5365-00-752-1779	107	32
4730-00-675-9216	186	12		111	33
	190	12	5365-00-753-6909	200	21
4730-00-676-3075	182	23	5310-00-753-7112	168	17
4730-00-679-9280	194	10	5310-00-761-6869	200	16
	195	5	5310-00-761-6882	2	16
5935-00-686-2599	70	4		35	8
5310-00-689-3877	53	4		48	3
	137	1		51	27
	138	38		70	31
3110-00-691-2512	107	20		72	6
	111	26		72	23
5340-00-693-4175	61	2		79	1
5940-00-701-0129	74	2		81	27

CROSS-REFERENCE INDEXES

STOCK NUMBER	NATIONAL STOCK NUMBER INDEX		STOCK NUMBER	FIG.	ITEM
	FIG.	ITEM			
5310-00-761-6882	119	8	5310-00-814-0673	150	8
	120	8	5310-00-820-6653	135	19
	121	1		175	14
	135	24		197	4
	137	18	4730-00-822-5609	184	20
	138	6		187	2
	142	7		196	4
	152	8		197	8
	167	10	5310-00-823-8803	135	12
	173	17		197	3
4730-00-762-1239	182	24	5310-00-823-8804	35	4
	203	5		38	2
5310-00-763-8901	175	28		51	22
5310-00-763-8920	135	20		72	7
5310-00-768-0318	140	2		137	5
	144	12		138	24
	173	7		168	4
	175	4		175	38
	175	66	4730-00-827-5856	183	14
	180	8	2990-00-832-8729	26	8
	192	1	5310-00-832-9719	175	25
			4820-00-832-9888	166	27
5975-00-771-6634	70	42	5310-00-835-2037	121	11
2540-00-776-0103	134	1	4730-00-836-7807	32	20
5940-00-781-2170	74	3	5306-00-839-0285	50	5
5310-00-785-1762	162	2	5315-00-839-2325	78	27
4730-00-786-2247	203	4	5315-00-839-2326	78	28
5340-00-792-7081	78	2		81	17
4730-00-797-6567	203	3		26	19
5330-00-797-8389	125	24	4730-00-840-8989	114	13
5325-00-804-2769	9	3	5315-00-842-3044	134	8
5331-00-804-5695	30	16	5940-00-843-1550	74	5
5325-00-807-2636	81	8	5315-00-843-7986	47	39
5310-00-809-4058	48	4	4730-00-844-5721	166	6
	70	32	5305-00-846-5703	173	16
5310-00-809-5997	96	7	5310-00-851-2674	35	5
	140	3	5310-00-851-2682	79	10
	144	10	5330-00-851-7742	47	23
5310-00-809-8533	79	7	5310-00-852-8593	56	3
	121	8	5330-00-854-1603	125	26
	175	26	5305-00-857-6886	138	36
5310-00-809-8541	137	8	5310-00-863-9368	132	17
	204	2	4730-00-865-9251	177	1
5310-00-809-8544	61	6	5340-00-865-9496	2	14
5310-00-811-1377	137	9	2530-00-870-7136	113	4
4730-00-812-0924	186	11	4820-00-871-3729	166	8
	203	6	5330-00-871-4575	168	14
5315-00-812-3425	81	36	6240-00-877-3405	60	6
4730-00-812-7999	30	1	5310-00-880-2004	112	24
	32	10	5315-00-880-6027	107	27
	32	21			

CROSS-REFERENCE INDEXES

STOCK NUMBER	NATIONAL STOCK NUMBER INDEX		STOCK NUMBER	FIG.	ITEM
	FIG.	ITEM			
5315-00-880-6027	111	15	4730-00-922-5139	181	7
5310-00-880-7744	29	3		185	3
	65	2		185	16
	67	4	5305-00-925-7635	137	14
	81	28	5940-00-926-0085	71	3
	114	1	5330-00-928-1817	47	19
	131	3	3110-00-928-9543	107	18
	135	26		111	24
	144	18	5310-00-929-1807	38	3
	146	10		69	3
	147	4		137	7
	169	7	4730-00-930-5392	185	17
	174	3	5310-00-931-8167	162	1
	175	73	5310-00-934-9739	74	23
	185	5	5310-00-934-9747	58	23
	186	2		72	11
	206	5		74	18
5310-00-880-7746	78	14	5310-00-934-9757	47	29
4730-00-881-0009	26	4		48	13
4720-00-882-1379	BULK	13	5310-00-934-9764	51	30
4730-00-882-9598	190	9		60	23
5305-00-889-2999	74	21		61	4
5305-00-889-3000	58	21		76	5
	72	9	4730-00-935-5355	181	13
	74	20	5310-00-935-9021	150	5
4730-00-889-6058	129	5	4730-00-936-2158	182	14
2520-00-891-5995	111	9		186	18
5310-00-893-3381	106	14	3110-00-939-6843	80	10
	110	14	5305-00-940-8068	137	12
5925-00-900-1903	52	4	5305-00-947-4354	2	7
5925-00-900-1904	52	2		81	3
4730-00-908-3194	154	3	5305-00-947-4360	170	6
4730-00-908-6292	40	6	4730-00-952-0038	180	21
4730-00-908-6294	116	1		182	9
4730-00-909-8627	40	3		184	12
3120-00-913-2456	174	20		187	9
4730-00-922-5131	32	7		188	14
	32	13		193	4
	128	4		193	6
	129	4		195	2
	184	15		196	3
	185	11		196	6
	188	11		196	10
	188	17		196	14
	189	4		197	6
	189	6	5305-00-958-0586	60	13
	189	9	6620-00-962-8699	62	3
	190	18	5305-00-964-0503	175	82
	190	22	5320-00-971-7871	167	5
	191	2	5310-00-971-7989	2	13

CROSS-REFERENCE INDEXES

STOCK NUMBER	NATIONAL STOCK NUMBER INDEX		STOCK NUMBER	FIG.	ITEM
	FIG.	ITEM			
5310-00-971-7989	77	2	4720-01-031-9517	BULK	9
5331-00-972-8204	122	4	4730-01-037-8990	180	16
5310-00-975-2075	48	10	5940-01-041-1627	47	44
5305-00-978-9358	61	7	5935-01-044-8382	76	3
5305-00-978-9362	131	10	5310-01-045-3709	108	24
5305-00-978-9392	175	8	4940-01-046-7109	209	7
4730-00-982-0137	188	9	5310-01-047-6064	47	6
5940-00-983-6057	58	24	5975-01-048-2922	32	8
5305-00-983-6623	131	6		34	14
5310-00-984-3806	69	5		58	13
5305-00-984-4992	58	7		70	39
5305-00-984-6210	137	3		72	3
	138	37		74	27
	149	16		177	9
5340-00-985-0823	114	6		193	10
5305-00-988-7609	151	2	6645-01-048-3014	51	3
4720-00-989-6479	BULK	11	2920-01-055-6086	47	11
5305-00-989-7435	55	1	4730-01-056-8267	196	8
5305-00-990-6444	58	20	4720-01-057-0550	BULK	10
5305-00-993-1848	64	1	4730-01-057-9597	178	4
5305-00-993-2463	69	13	5340-01-059-0114	76	1
5330-00-994-1610	125	12	5961-01-059-0562	47	31
4730-00-995-1559	30	6	5310-01-059-7130	115	5
4730-00-995-1568	119	9	5305-01-060-5961	46	6
	120	9	4730-01-062-3798	32	4
4730-00-995-1581	179	7	4730-01-065-3046	177	5
5310-00-999-2294	47	5		181	11
4730-00-999-8582	154	8	5331-01-066-6772	125	25
4730-00-999-9831	203	7	3110-01-067-6901	125	14
5325-01-005-6678	107	24	3120-01-068-3473	125	28
	111	31	5315-01-069-0603	156	13
4730-01-007-5232	182	4	5330-01-070-2125	160	11
	187	11	5360-01-070-5234	160	17
	188	5	5330-01-070-9321	KITS	
	198	6	4730-01-074-0907	185	6
5975-01-008-5941	72	17	5980-01-074-1633	70	29
	194	3	5935-01-074-8677	75	2
4730-01-011-7736	192	9	5935-01-074-8790	70	10
5935-01-014-7861	73	13		75	3
5977-01-018-2742	47	8	5306-01-075-8519	67	1
5310-01-019-6527	85	2		135	5
5935-01-023-4869	70	22	5980-01-076-8659	70	28
5935-01-023-5445	70	20	5935-01-078-0355	70	13
5935-01-023-9183	73	15	4820-01-079-1486	125	11
5999-01-024-2005	70	36	3110-01-079-7024	47	38
5935-01-024-7684	70	21	5305-01-081-0465	47	10
4730-01-025-6805	185	18	3040-01-081-2752	125	20
5999-01-025-7297	73	16	4730-01-082-3178	126	9
4730-01-026-3387	182	16	5940-01-082-3321	149	8
5305-01-029-6826	166	5		151	3

CROSS-REFERENCE INDEXES

STOCK NUMBER	NATIONAL STOCK NUMBER INDEX		STOCK NUMBER	FIG.	ITEM
	FIG.	ITEM			
2920-01-082-6689	47	35	4730-01-115-4346	180	3
5310-01-083-0104	107	28		186	17
		108		187	5
		112		188	8
		126		193	9
5310-01-083-9360	113	12		198	3
5310-01-083-9509	113	13	5310-01-117-2410	24	58
5905-01-084-0644	149	13	4730-01-118-1158	30	10
5325-01-085-3125	125	27	2910-01-118-2180	30	2
5305-01-086-3555	47	27	2940-01-120-8616	26	2
3120-01-087-7063	125	15	2940-01-121-0138	26	16
5315-01-089-2136	2	12	5975-01-126-4755	71	4
5325-01-090-7096	58	4	5330-01-129-6644	84	8
5325-01-090-7097	58	14	5355-01-129-9876	138	19
4730-01-091-1368	176	1	5945-01-130-0124	51	28
	181	4	5325-01-130-1187	89	16
	185	4		90	19
3110-01-091-7993	108	17		91	18
	112	17	5305-01-130-3227	108	7
5977-01-095-5206	125	18		112	7
4730-01-096-9138	186	1	5310-01-131-2943	159	17
	190	10		160	13
5930-01-097-1489	114	12		163	18
5305-01-097-8184	125	13	2920-01-132-4961	51	18
2540-01-098-1864	148	4	4730-01-132-7056	159	19
2920-01-099-3085	47	17		160	15
5306-01-100-5149	47	36		163	17
3110-01-100-9048	125	9	5330-01-133-0592	89	11
3110-01-101-1272	107	23		90	11
	111	30		91	14
5310-01-101-3222	47	25	5340-01-133-5971	26	11
5310-01-101-4853	51	26	2530-01-133-8317	126	12
	72	32	2530-01-133-8318	126	11
	147	12	5305-01-135-5882	32	15
	175	55	4730-01-136-7746	183	8
5330-01-101-8022	107	15	5305-01-136-8347	126	20
3110-01-102-5449	47	22	5940-01-139-0853	66	2
5935-01-102-7124	74	13		70	2
5935-01-103-8700	47	33		70	24
5999-01-104-0445	47	3		71	2
5310-01-109-6056	107	6		72	8
	111	18		73	2
4730-01-110-0342	27	8	5970-01-142-2282	BULK	15
4330-01-110-4636	99	3	4730-01-146-1059	34	10
5330-01-113-5701	166	19	4730-01-146-4602	177	4
5935-01-114-5354	74	9		177	8
4730-01-115-4346	119	3	4730-01-146-7079	32	6
	119	11		32	12
	120	3		128	3
	178	2		129	3

CROSS-REFERENCE INDEXES

STOCK NUMBER	NATIONAL STOCK NUMBER INDEX		STOCK NUMBER	FIG.	ITEM
	FIG.	ITEM			
4730-01-146-7079	182	7	2540-01-168-6463	147	15
	184	7	6625-01-169-2437	72	24
	188	12	5331-01-170-3747	117	41
	189	3	6685-01-170-9956	32	3
	189	7	2940-01-171-5270	206	8
	189	10	5310-01-172-1982	168	21
	190	21	5975-01-172-5379	BULK	5
5330-01-146-9827	166	12	5330-01-172-6381	108	16
4730-01-148-2758	154	2		112	16
5930-01-148-8874	32	9	2010-01-173-1268	108	5
6680-01-148-8875	32	14		112	5
5935-01-149-5165	74	14	2940-01-173-4661	87	18
4730-01-150-0877	181	2	5320-01-173-8180	138	30
5999-01-150-8808	74	16	5306-01-175-0429	93	33
2540-01-151-5703	134	4	4820-01-175-6452	93	25
5315-01-153-1451	134	6	2590-01-176-1177	BULK	18
5340-01-153-9425	38	4	3110-01-176-4035	93	12
2520-01-154-1160	78	21	5310-01-176-6494	24	112
	81	20	5310-01-176-9719	96	6
4820-01-154-1169	118	4		98	6
5935-01-154-6233	74	6	5970-01-177-1449	BULK	16
5360-01-155-7200	113	3	5310-01-177-3841	102	5
4730-01-156-4835	180	12		102	10
	187	3		103	4
	188	3		103	11
	195	6		104	4
	197	9	2530-01-177-8521	113	6
	5340-01-156-5178	78	19	2920-01-177-8610	47
5999-01-156-6314	74	15	2520-01-178-4800	107	30
5340-01-156-6776	69	2		111	14
5340-01-158-2136	72	16	2520-01-178-4801	107	19
4820-01-158-8579	165	2	2520-01-178-4815	111	21
5310-01-160-1898	117	10	5320-01-178-7433	113	7
2920-01-161-1348	47	12	4730-01-178-9777	47	40
5315-01-161-2696	133	2	2530-01-179-2608	113	8
	174	10	3040-01-179-6183	113	2
5961-01-162-7228	47	30	2530-01-180-0975	115	3
4730-01-163-7192	27	5	5365-01-180-2472	113	9
2920-01-163-7210	47	46	3110-01-181-0528	111	25
5342-01-164-0671	26	7	5305-01-181-6111	107	16
3120-01-164-0994	47	41	2520-01-182-1756	88	7
5310-01-164-1650	47	20	5340-01-182-5274	124	1
4210-01-164-6897	137	2	5340-01-182-9217	70	26
5310-01-165-2184	12	5		72	13
	12	9		119	6
5330-01-165-3400	BULK	21		120	6
4730-01-165-9491	5	12	5310-01-185-7190	24	61
5935-01-165-9807	47	34	5310-01-185-7191	24	3
5305-01-166-1549	47	24		24	12
5360-01-167-1890	47	9	5305-01-186-7398	47	26

CROSS-REFERENCE INDEXES

STOCK NUMBER	NATIONAL STOCK NUMBER INDEX		STOCK NUMBER	FIG.	ITEM
	FIG.	ITEM			
5365-01-187-5951	89	19	5331-01-191-2304	162	48
	90	22	5305-01-191-2409	23	11
	91	21	5330-01-191-2965	19	12
4730-01-187-6879	184	3	5330-01-191-4513	10	3
	187	8	5330-01-191-7322	10	5
	188	15	3120-01-191-7350	111	23
	195	3	3020-01-191-7814	111	8
	196	2	5330-01-191-8047	15	8
	196	7	5305-01-191-8246	4	11
	196	11	3040-01-191-9124	107	11
	197	7	5342-01-191-9383	2	20
5365-01-188-0451	16	11	5305-01-192-2036	7	15
5315-01-188-0761	4	16	2920-01-192-4469	50	1
5315-01-188-0762	4	2	2910-01-192-4622	33	5
5340-01-188-0778	5	10		33	20
5365-01-188-1053	107	25	5305-01-192-5677	7	9
	111	29	4820-01-192-8037	160	1
5342-01-188-9149	106	4	2815-01-193-2638	9	5
	110	4	4710-01-193-3081	31	15
3040-01-189-1760	10	12	4710-01-193-3082	31	10
2590-01-189-6590	14	3	4710-01-193-3083	31	9
4730-01-189-8322	31	14	5305-01-193-4506	25	4
5310-01-189-8458	23	5	5305-01-193-6839	7	17
	27	35	5360-01-193-7125	160	9
4730-01-189-8632	106	6	5310-01-193-7492	22	2
	108	1	4710-01-193-7944	27	11
	110	6	3120-01-193-9475	9	8
	112	1	2540-01-194-0205	36	2
5365-01-189-9024	107	25	4730-01-194-1968	30	14
	111	29	2815-01-194-3775	5	5
5305-01-190-1424	110	11	2815-01-194-3884	12	13
5307-01-190-1475	23	3	2815-01-194-4315	14	6
5305-01-190-1478	9	7	2815-01-194-4317	10	4
5330-01-190-1904	40	8	2815-01-194-4321	19	7
5330-01-190-1905	27	31	5325-01-194-4354	13	7
	28	32		31	18
2520-01-190-3584	168	12	5305-01-194-4522	21	1
3110-01-190-4115	168	10	5340-01-194-4666	4	7
5305-01-190-7206	106	15	5340-01-194-4667	4	6
	110	15	4730-01-195-0825	31	22
5365-01-190-7223	111	28	5310-01-195-1441	25	1
5340-01-190-7424	4	5		33	9
5330-01-190-7443	14	1		33	15
5330-01-190-7444	15	4	5330-01-195-5268	22	3
5330-01-190-7581	27	32		31	21
	28	31	5360-01-195-5362	5	4
5305-01-191-2139	12	7	4730-01-195-7331	188	1
5305-01-191-2140	12	6	4710-01-195-9954	31	6
5331-01-191-2304	162	15	2530-01-196-1343	125	5
	162	27	4820-01-196-1359	158	5

CROSS-REFERENCE INDEXES

STOCK NUMBER	NATIONAL STOCK NUMBER INDEX		STOCK NUMBER	FIG.	ITEM
	FIG.	ITEM			
5340-01-196-3680	31	11	2815-01-211-4005	21	2
	31	35	2815-01-211-5269	14	7
5342-01-196-4245	31	2	2815-01-211-5270	19	9
5307-01-196-4246	33	6	5340-01-211-5271	11	3
2920-01-196-4882	47	4	3120-01-211-8026	6	6
4730-01-196-7179	182	15	3120-01-211-8027	6	6
4820-01-196-9143	165	1	2815-01-212-3977	4	14
5305-01-197-1663	12	4	5330-01-213-1258	28	28
	12	10		28	53
5331-01-197-2282	159	2	4730-01-214-7081	5	11
	163	19		27	19
	164	3	5331-01-214-7719	108	25
5330-01-197-3374	160	6		112	25
2815-01-197-8619	7	5	2920-01-215-2199	47	1
2540-01-198-1157	KITS		6680-01-215-4577	16	6
3130-01-198-8513	107	31	4710-01-215-8155	31	5
2815-01-199-0448	5	7	4710-01-215-8156	31	8
	5	9	2910-01-216-4192	25	3
2910-01-199-5746	KITS		5310-01-216-5634	43	6
5330-01-199-6159	14	2	5365-01-217-1995	16	12
2540-01-199-6596	KITS			19	4
5340-01-200-1985	24	106	5330-01-218-1201	21	7
5365-01-200-2012	24	100	2530-01-218-3471	KITS	
5365-01-200-2013	24	100	4730-01-220-0008	122	6
5365-01-200-2014	24	100	5325-01-220-0163	108	10
5365-01-200-2015	24	100		112	10
5365-01-200-6936	24	107	2520-01-220-6866	107	7
5365-01-200-6937	24	41	5910-01-221-3380	47	28
5331-01-201-4605	24	115	4820-01-222-0173	163	1
5310-01-201-4654	24	43	5305-01-229-0250	117	48
5310-01-201-4657	24	9	5305-01-231-3204	87	4
	24	52	5365-01-232-6642	80	22
5310-01-202-3054	12	11	5306-01-232-7842	50	21
5330-01-203-3612	28	18	5310-01-234-1411	31	12
	28	44	5310-01-234-2517	7	8
2940-01-204-3288	26	5	5305-01-234-3754	45	1
5310-01-206-7306	39	7	5305-01-234-3755	13	8
6620-01-206-8913	62	1		23	4
5305-01-207-7447	17	2		27	15
3120-01-208-8101	174	29	5305-01-234-3756	31	13
5310-01-209-0508	16	13	5315-01-234-6242	168	9
5340-01-209-8322	2	8	5999-01-235-4031	47	13
	81	9	5315-01-235-4688	11	4
3020-01-210-1370	111	12	5306-01-237-1166	10	18
5365-01-210-9468	106	3	2930-01-237-1828	41	3
	110	3	5305-01-237-4915	10	17
2950-01-211-0163	28	15		16	1
2815-01-211-0167	4	13		31	17
5331-01-211-3000	131	8	5306-01-237-4916	6	9
2815-01-211-3901	4	12	2930-01-237-6299	42	1

CROSS-REFERENCE INDEXES

STOCK NUMBER	NATIONAL STOCK NUMBER INDEX		STOCK NUMBER	FIG.	ITEM
	FIG.	ITEM			
5342-01-237-6371	23	6	3020-01-262-3343	7	7
4730-01-237-6950	7	11	3020-01-262-3344	11	1
2590-01-237-7014	20	2		11	1
5306-01-237-7531	41	4	2815-01-262-3390	4	18
5305-01-237-9894	46	2	4820-01-262-5291	5	17
2910-01-238-0299	33	3	4820-01-262-5292	5	15
4730-01-238-3942	13	4	4820-01-262-5293	5	16
5306-01-238-8271	40	1	5305-01-263-2708	10	14
5340-01-239-7078	33	4	5305-01-263-2733	15	1
5305-01-239-7202	19	13	3040-01-263-3243	15	3
	33	16	2805-01-263-3979	13	2
	40	9	5330-01-263-6179	10	7
5305-01-239-7203	44	4	5310-01-263-6851	171	4
5340-01-239-8606	4	3		172	3
5340-01-239-8607	4	9		199	15
	16	5		202	4
5306-01-240-1783	49	1	4820-01-263-7178	5	19
5340-01-240-2696	31	31	5331-01-264-1413	131	9
5310-01-241-1373	33	7	4820-01-264-3170	5	20
5305-01-241-6217	11	2	5310-01-264-9409	2	2
	42	4		32	16
4730-01-243-3513	30	12		34	1
5310-01-244-7895	47	14	3120-01-266-1529	6	7
5305-01-245-3192	21	6	3120-01-266-1530	6	4
	31	3	5340-01-266-3023	15	9
	31	41	5365-01-266-3174	158	39
5305-01-245-3193	46	3		162	54
5305-01-245-3817	15	6	6685-01-266-5841	51	9
	20	3	6685-01-266-5842	51	13
5905-01-248-9368	149	14	5305-01-266-8569	14	4
4730-01-249-3781	180	20	5306-01-266-9335	34	2
	182	10	5310-01-266-9853	16	8
	184	4	2520-01-267-2915	89	1
4820-01-250-1761	169	2	5330-01-267-2981	33	1
4730-01-250-1782	184	14	5330-01-267-2985	22	4
	186	10	4710-01-267-6925	82	9
4820-01-250-1919	165	8	3120-01-267-7555	9	8
5310-01-250-3733	24	25	3120-01-267-7556	9	8
5360-01-253-6449	78	8	3120-01-267-7579	6	5
5310-01-254-2574	156	15	4820-01-267-7850	87	19
3120-01-254-5346	9	6	2930-01-267-7943	40	2
5306-01-254-5393	39	6	5305-01-267-8456	50	20
5340-01-254-6478	78	7	4730-01-267-8795	93	23
5310-01-257-7590	26	13	3120-01-267-9365	6	5
5310-01-259-2456	24	34	2920-01-267-9446	63	3
5305-01-259-8683	43	7	4820-01-267-9455	93	14
5355-01-261-4877	168	3	3120-01-268-0063	9	8
2530-01-261-6823	KITS		3120-01-268-0064	9	8
4820-01-261-9844	168	13	4730-01-268-0200	82	12
5342-01-262-1189	2	4	3040-01-268-0243	87	11

CROSS-REFERENCE INDEXES

NATIONAL STOCK NUMBER INDEX					
STOCK NUMBER	FIG.	ITEM	STOCK NUMBER	FIG.	ITEM
3040-01-268-0278	88	6	5305-01-269-2549	86	6
2520-01-268-1382	86	10		96	5
2590-01-268-1399	82	13		98	7
4320-01-268-1409	95	4	5305-01-269-3712	86	5
4820-01-268-1411	93	29	3110-01-269-6134	84	12
3020-01-268-1420	89	6	3110-01-269-6135	84	18
	90	6	3110-01-269-6136	84	11
3020-01-268-1421	89	15	5310-01-269-6139	84	6
3020-01-268-1424	97	2	2520-01-269-6655	89	10
2940-01-268-1523	99	2	5330-01-269-7453	82	8
3040-01-268-1997	87	20	3110-01-269-8528	97	5
2520-01-268-2022	84	10	3110-01-269-8529	97	3
3020-01-268-2113	87	6	3110-01-269-8530	84	17
3020-01-268-2114	87	23	3110-01-269-8531	93	17
4730-01-268-2325	87	16	5360-01-269-8565	93	37
4730-01-268-2354	82	7	5307-01-269-8647	84	5
3020-01-268-2481	90	18	5305-01-269-8652	92	7
3020-01-268-2482	91	12	5305-01-269-8660	86	8
6680-01-268-2494	82	15	5305-01-269-8661	86	9
5310-01-268-2632	92	6	5305-01-269-8663	95	2
5310-01-268-2634	85	12	5305-01-269-8664	94	4
	94	2	3120-01-269-8681	93	35
5305-01-268-2645	84	14	5325-01-269-8918	97	6
	95	10	5331-01-269-9250	84	19
5305-01-268-3627	87	24	5365-01-269-9294	93	28
5305-01-268-3628	88	5	3110-01-269-9964	89	2
5305-01-268-3629	84	9		90	2
2530-01-268-3960	93	7		91	2
3040-01-268-3991	87	21	3110-01-270-0010	88	4
5305-01-268-5558	2	5	5340-01-270-0014	89	8
2520-01-268-6072	80	2		90	8
5360-01-268-6806	92	4		91	8
5330-01-268-6810	87	25	5340-01-270-1151	82	3
3020-01-268-7465	84	13	3120-01-270-1182	87	13
5320-01-268-7658	139	9	5340-01-270-1210	82	10
5325-01-268-7675	93	24	5331-01-270-1262	93	6
5310-01-268-7683	93	31	5305-01-270-1661	87	15
5365-01-268-7692	93	9	5331-01-270-1755	83	7
4820-01-268-8232	93	36	5331-01-270-1756	96	3
5360-01-268-9741	93	8	5331-01-270-1757	96	4
5340-01-268-9761	69	14		98	8
2520-01-269-0427	89	12	5340-01-270-2816	82	14
	90	12	5305-01-270-3035	86	7
	91	15	5330-01-270-8144	15	10
3110-01-269-0566	88	3	5310-01-270-8244	27	4
3110-01-269-0692	87	12	5310-01-270-8245	28	3
3120-01-269-1391	82	16	5315-01-270-8285	6	3
3120-01-269-1396	87	22	5310-01-270-8343	23	14
4140-01-269-1865	47	16	5325-01-270-8361	28	13
5305-01-269-2548	86	4		28	43

CROSS-REFERENCE INDEXES

NATIONAL STOCK NUMBER INDEX					
STOCK NUMBER	FIG.	ITEM	STOCK NUMBER	FIG.	ITEM
5310-01-270-8389	15	2	5331-01-277-6239	90	13
5340-01-271-0292	69	4		91	16
2950-01-271-2342	28	26	5325-01-277-9037	88	2
5342-01-271-2343	28	17	2910-01-278-5523	22	1
5340-01-271-2471	28	4	2805-01-279-3093	47	45
5340-01-271-2504	28	21	9905-01-279-4690	28	25
5340-01-271-2505	28	23	5340-01-280-3682	7	12
2950-01-271-2511	28	19		13	6
	28	46	5310-01-280-5562	156	14
5325-01-271-2650	87	5	2940-01-280-8419	19	1
5325-01-271-2651	89	7	4730-01-281-0840	33	21
	90	7	3020-01-281-6003	46	1
	91	7	5945-01-281-6588	70	33
5325-01-271-2652	89	4	5331-01-281-8997	14	5
	90	4	5331-01-281-8998	33	2
	91	4	4730-01-281-9310	30	30
5325-01-271-3550	85	7	4730-01-281-9395	30	17
	87	8	5315-01-282-0996	174	25
5325-01-271-3551	90	16	4730-01-284-5875	15	11
	91	11	6680-01-284-6517	51	7
5365-01-271-5226	84	3	6620-01-285-3368	51	5
5365-01-271-5252	87	2	2520-01-285-5096	102	7
5330-01-271-5774	84	2		103	8
5305-01-271-5850	23	8		104	7
4720-01-271-6946	27	12	5365-01-285-7014	24	125
4720-01-271-6951	27	9	5331-01-286-0801	24	117
5305-01-271-8375	28	30	5930-01-286-2144	51	19
	28	34		54	4
5305-01-271-8379	28	20	5331-01-286-2490	24	74
5330-01-271-9375	7	14	5331-01-286-2491	24	75
3120-01-271-9470	89	14	5305-01-286-3615	156	4
	90	14	5360-01-286-5943	24	84
	91	17	5360-01-286-5944	24	6
5331-01-272-1120	19	5	5360-01-286-5945	24	109
5330-01-272-1124	7	4	5331-01-286-7124	24	110
5331-01-272-1125	28	5	5330-01-286-7125	24	122
5330-01-272-1250	28	27	5355-01-286-7375	78	10
3120-01-272-3269	28	12	5307-01-287-0854	27	10
3120-01-272-3270	28	14	2990-01-287-6814	10	9
5305-01-272-3305	28	24	5331-01-287-7312	10	8
	28	66	5365-01-287-8644	93	38
5360-01-272-6647	89	9	2520-01-288-0503	105	1
	90	9	5310-01-288-0924	24	103
	91	9	2520-01-288-2609	109	1
2815-01-273-0571	7	3	5310-01-288-5690	28	7
3040-01-273-3363	88	1		28	38
5340-01-274-4389	24	65	5315-01-288-6747	205	7
5342-01-275-0384	10	10	3020-01-289-1372	24	92
5305-01-276-0859	10	15	3040-01-289-1636	28	10
5331-01-277-6239	89	13	3930-01-289-2059	194	1

CROSS-REFERENCE INDEXES

STOCK NUMBER	NATIONAL STOCK NUMBER INDEX		STOCK NUMBER	FIG.	ITEM
	FIG.	ITEM			
2930-01-289-2067	38	11	5330-01-291-5072	126	2
2910-01-289-2073	34	8	5331-01-291-5077	102	14
2540-01-289-3947	134	9		103	15
2530-01-289-4279	125	1		104	10
3040-01-289-4281	202	1	5340-01-291-5187	39	3
6220-01-289-4284	61	1	5340-01-291-5743	2	3
3020-01-289-4287	108	2	3040-01-291-5752	87	1
	112	2	2930-01-291-5830	43	5
2520-01-289-4288	107	4	3040-01-291-5844	108	6
	111	10		112	6
2530-01-289-4289	117	1	2930-01-291-5865	38	14
2530-01-289-4290	122	2	3020-01-291-5897	108	9
2520-01-289-4291	107	1		112	9
2530-01-289-4293	118	1	3020-01-291-5898	108	11
3130-01-289-4296	107	14		112	11
3040-01-289-4297	199	1	3010-01-291-5913	8	4
3040-01-289-4298	172	1	2920-01-291-6477	45	2
4810-01-289-4300	125	4	5310-01-291-6480	24	91
2530-01-289-4301	108	18	5330-01-291-6537	10	11
	112	18	3120-01-291-6623	4	13
5340-01-289-4304	144	20	5340-01-291-7264	26	9
2940-01-289-8209	26	1	4730-01-291-8459	206	1
3040-01-289-8250	201	1	3120-01-291-8993	106	9
3040-01-289-8252	200	1		110	9
4320-01-289-8261	127	1	3120-01-291-8994	106	7
4730-01-289-8264	92	1		110	7
2540-01-289-9047	152	1	3120-01-291-8995	106	5
4820-01-289-9054	158	1		110	5
5945-01-290-2320	24	114	3120-01-291-9000	107	13
4320-01-290-3022	156	1	5320-01-291-9121	155	52
4730-01-290-8188	165	7	5340-01-291-9184	2	19
5995-01-290-9560	70	1	2910-01-291-9607	30	7
4730-01-290-9637	82	6	5305-01-292-0276	113	14
2520-01-290-9655	81	16	5342-01-292-0516	38	7
5331-01-291-0021	160	2		39	2
5325-01-291-0038	24	43	5305-01-292-3182	28	29
5325-01-291-0039	24	43	3120-01-292-3360	108	12
5305-01-291-0101	110	12		112	12
5305-01-291-0102	113	16	5930-01-292-3369	51	17
4710-01-291-1045	16	3		54	2
2940-01-291-1055	206	9	5930-01-292-3370	121	14
4330-01-291-1818	183	3	4730-01-292-4386	4	10
4820-01-291-2964	167	21		5	12
4320-01-291-2980	157	1		19	8
2520-01-291-2988	85	15	6150-01-292-5124	68	6
4820-01-291-2989	93	15	5930-01-292-5871	51	31
4320-01-291-2991	127	5	3120-01-292-6288	KITS	
4820-01-291-2993	158	41	4720-01-292-6437	40	5
5330-01-291-5072	106	2	3930-01-292-6446	205	1
	110	2	5930-01-292-6714	51	32

CROSS-REFERENCE INDEXES

STOCK NUMBER	NATIONAL STOCK NUMBER INDEX		STOCK NUMBER	FIG.	ITEM
	FIG.	ITEM			
3110-01-292-7038	78	6	4710-01-293-4486	31	4
3120-01-292-7245	108	8	5305-01-293-5292	125	19
	112	8	5305-01-293-5309	114	10
5310-01-292-7257	111	17	5330-01-293-5334	111	22
5315-01-292-8396	121	9	5330-01-293-5349	174	19
3930-01-292-9057	205	1	5365-01-293-5350	126	6
5930-01-292-9130	70	41	4010-01-293-5468	114	2
5930-01-292-9131	56	5	4010-01-293-5469	18	2
5365-01-292-9497	125	21		100	2
5310-01-292-9500	202	3	5315-01-293-5480	175	49
5330-01-292-9506	172	5	5315-01-293-5485	173	15
	202	15	5315-01-293-5486	173	10
5330-01-292-9507	201	5	5315-01-293-5487	174	14
5365-01-292-9518	126	5	5330-01-293-5493	KITS	
5315-01-292-9623	79	9	5330-01-293-5494	KITS	
5340-01-292-9644	144	26	5340-01-293-5529	175	29
6150-01-292-9718	68	4	5340-01-293-5530	175	37
5365-01-292-9938	78	23	5340-01-293-5560	175	60
5325-01-293-0920	202	11	4140-01-293-6003	43	4
5340-01-293-0922	78	4	6680-01-293-6008	207	1
5340-01-293-0923	78	30	5340-01-293-6038	144	15
5340-01-293-1082	175	78	3040-01-293-6041	78	1
5340-01-293-1104	175	89	3040-01-293-6042	78	9
5315-01-293-1111	133	3	3040-01-293-6043	66	1
	174	11	2590-01-293-6057	77	1
5315-01-293-1112	175	22	2590-01-293-6058	35	6
4010-01-293-1710	134	10	2530-01-293-6065	124	3
5330-01-293-1720	201	10	2540-01-293-6067	36	1
5340-01-293-1792	72	19	5310-01-293-6124	137	10
	175	93	5340-01-293-6147	167	7
4730-01-293-2851	87	10	3120-01-293-6154	202	12
	93	3	5340-01-293-6167	29	5
4730-01-293-2853	29	14	5315-01-293-6217	78	3
4730-01-293-2854	29	13	5330-01-293-6223	KITS	
5310-01-293-2893	46	4	2530-01-293-6227	KITS	
5330-01-293-2898	29	19	5305-01-293-6628	78	5
5340-01-293-2952	144	4	5305-01-293-6629	78	24
5340-01-293-2953	175	3	5340-01-293-6690	175	84
4730-01-293-2960	29	15	5307-01-293-6702	175	59
4820-01-293-4394	172	16	5330-01-293-6731	KITS	
4820-01-293-4395	166	1	2530-01-293-6812	126	10
4810-01-293-4396	57	2	2530-01-293-6813	167	6
4820-01-293-4398	169	1	2590-01-293-6840	118	2
4820-01-293-4420	167	12	2590-01-293-6841	29	6
3020-01-293-4427	175	62	2590-01-293-6861	29	10
3020-01-293-4428	175	21	2530-01-293-6864	126	15
3040-01-293-4430	KITS		3040-01-293-6867	130	2
4820-01-293-4442	118	3	3040-01-293-6868	130	5
4820-01-293-4443	168	1	4730-01-293-6907	134	5
2990-01-293-4446	56	2	3930-01-293-6928	202	6

CROSS-REFERENCE INDEXES

NATIONAL STOCK NUMBER INDEX					
STOCK NUMBER	FIG.	ITEM	STOCK NUMBER	FIG.	ITEM
3930-01-293-6929	204	4	5905-01-295-3305	74	28
4730-01-293-6949	29	17	5905-01-295-3312	70	5
4730-01-293-6950	29	7	2530-01-295-4026	174	32
4710-01-293-6968	194	13	5945-01-295-5039	162	21
2815-01-293-7121	1	1		162	35
5340-01-293-7819	32	17		162	43
5305-01-293-7893	108	26	5935-01-295-5453	72	35
	112	26	5935-01-295-5468	74	8
5305-01-293-7895	126	19	5935-01-295-6929	73	4
5365-01-293-7955	126	4	3930-01-295-7095	174	26
5342-01-293-7992	174	6	6150-01-295-7319	68	1
3030-01-293-8544	45	5	4320-01-295-7638	125	22
3040-01-293-8547	175	10	2930-01-295-9991	38	8
3040-01-293-8548	174	22	5935-01-296-0119	70	37
4810-01-293-8564	122	7	6620-01-296-0871	51	11
4810-01-293-8569	131	1	5310-01-296-1910	85	13
2530-01-293-8574	126	7	5310-01-296-1911	80	16
2530-01-293-8575	126	16	5310-01-296-1912	93	34
3020-01-293-8579	108	15	5360-01-296-1919	162	19
	112	15		162	34
2520-01-293-8588	126	13		162	44
2590-01-293-8589	153	1	5360-01-296-1920	162	12
5310-01-293-9431	78	20		162	28
	81	30		162	38
5310-01-293-9552	108	13	5360-01-296-1921	167	28
	112	13	5331-01-296-1927	165	10
5315-01-293-9605	175	24	5330-01-296-1958	92	2
2815-01-294-1296	6	1	5330-01-296-1959	94	5
2815-01-294-1299	3	1	5310-01-296-1998	85	3
2510-01-294-1476	138	1	5310-01-296-1999	80	15
2510-01-294-1477	138	8	5330-01-296-2001	167	36
5306-01-294-1711	125	3	5999-01-296-2251	73	14
5315-01-294-1800	174	13	5340-01-296-2640	84	7
3120-01-294-2202	4	13		95	9
5930-01-294-2276	51	15	5331-01-296-2654	159	12
5315-01-294-2956	108	14		163	11
	112	14		167	24
2530-01-294-3195	174	30	5331-01-296-2655	164	12
5342-01-294-3214	173	8	5331-01-296-2656	165	5
3010-01-294-3260	175	20	2920-01-296-2695	47	43
2520-01-294-5617	81	39	3120-01-296-2720	84	16
2520-01-294-5618	80	1	3120-01-296-2721	156	8
5330-01-294-6841	KITS		5310-01-296-2726	81	32
5340-01-294-6864	173	19	5340-01-296-2773	98	5
3040-01-294-7232	175	80	4820-01-296-2830	162	10
3020-01-294-7276	175	48	4820-01-296-2831	93	1
5315-01-294-8146	175	57	4730-01-296-2936	93	4
2990-01-294-8802	44	3	4730-01-296-2937	154	1
3120-01-294-9503	4	8	4730-01-296-2940	176	4
	4	15		177	3

CROSS-REFERENCE INDEXES

STOCK NUMBER	NATIONAL STOCK NUMBER INDEX		STOCK NUMBER	FIG.	ITEM
	FIG.	ITEM			
4730-01-296-2940	183	12	5340-01-296-6437	162	6
4730-01-296-2941	182	20	5360-01-296-6440	93	20
4730-01-296-2943	182	6	5325-01-296-6484	80	11
	184	8	5325-01-296-6485	80	12
	185	12	5325-01-296-6486	84	15
	190	19	5325-01-296-6487	167	39
4730-01-296-2944	178	3	5325-01-296-6488	167	32
	180	4	5310-01-296-6518	83	3
	182	2	5330-01-296-6525	171	11
	186	16	5330-01-296-6526	200	15
	187	6	5307-01-296-6538	162	4
	188	7	5340-01-296-6544	167	18
	190	2	5305-01-296-6551	85	8
	190	6		94	3
	193	8	5305-01-296-6552	85	11
	198	5	5305-01-296-6553	80	14
4730-01-296-2945	182	19		82	5
	186	9	5305-01-296-6554	80	24
	194	5	5305-01-296-6555	158	11
4730-01-296-2946	176	3		158	29
	183	13	5365-01-296-6559	84	4
4730-01-296-2948	194	6	5365-01-296-6560	84	4
4730-01-296-2949	194	9	5365-01-296-6561	84	4
4730-01-296-2964	188	4	5365-01-296-6575	159	6
4730-01-296-2967	176	5		163	5
	184	5	5340-01-296-6577	162	18
4730-01-296-2968	183	2		162	33
4730-01-296-2970	181	3		162	45
4730-01-296-2992	85	14	5340-01-296-6578	167	22
3110-01-296-3620	85	6	3130-01-296-6585	97	4
3110-01-296-3623	80	21	2590-01-296-6894	81	5
3110-01-296-3626	80	6	3020-01-296-6998	95	13
3110-01-296-3627	80	4	2520-01-296-7003	83	6
5340-01-296-3635	93	39	3010-01-296-7004	84	1
3120-01-296-3646	95	11	5315-01-296-7655	95	8
3120-01-296-3647	200	3	5365-01-296-7668	158	40
3120-01-296-3652	80	5	5365-01-296-7669	162	9
3120-01-296-3653	80	9	5365-01-296-7670	165	11
3120-01-296-3654	95	6	5330-01-296-7673	85	4
4820-01-296-5488	199	2	5331-01-296-7686	80	18
	200	19	5330-01-296-7694	80	3
4820-01-296-5497	KITS		5330-01-296-7695	82	1
4810-01-296-5498	KITS		5305-01-296-7761	167	17
4820-01-296-5499	200	4	5305-01-296-7779	158	20
4820-01-296-5501	166	13		158	38
4820-01-296-5502	158	6	5340-01-296-7781	167	38
2520-01-296-5504	87	14	5340-01-296-7782	167	31
4710-01-296-5508	185	7	5325-01-296-7794	33	11
5310-01-296-6424	47	2		33	13
5310-01-296-6425	158	2	5305-01-296-7813	81	1

CROSS-REFERENCE INDEXES

NATIONAL STOCK NUMBER INDEX					
STOCK NUMBER	FIG.	ITEM	STOCK NUMBER	FIG.	ITEM
4810-01-296-8465	180	9	5331-01-297-1783	98	4
5310-01-296-8592	158	3	6145-01-297-1802	BULK	3
5307-01-296-8614	162	3	5340-01-297-1824	81	4
5305-01-296-8618	83	2	3040-01-297-1977	98	3
5310-01-296-8692	167	15	5365-01-297-2684	93	19
5310-01-296-8694	204	3	5325-01-297-2690	95	1
5365-01-296-8754	158	18	5365-01-297-2710	83	5
	158	36	5365-01-297-2711	83	5
5340-01-296-8838	205	5	5310-01-297-2765	166	21
3930-01-296-9339	204	5	5305-01-297-3102	166	17
3020-01-296-9385	91	6	5305-01-297-3103	204	6
2520-01-297-0022	80	20	5331-01-297-3151	166	24
3020-01-297-0029	156	18	5340-01-297-3382	154	5
3040-01-297-0030	81	18		195	7
4820-01-297-0052	93	16	2520-01-297-3514	KITS	
3040-01-297-0068	81	19	5315-01-297-4117	81	10
2530-01-297-0124	167	13	2990-01-297-4595	28	1
4820-01-297-0135	127	4	4820-01-297-5034	127	3
3040-01-297-0274	95	7	4820-01-297-5177	180	15
3040-01-297-0275	156	19	4820-01-297-5201	KITS	
4820-01-297-0289	KITS		4820-01-297-5202	KITS	
4820-01-297-0323	93	26	4720-01-297-5210	193	1
4320-01-297-0326	95	5	4820-01-297-5212	KITS	
4320-01-297-0327	127	6	2990-01-297-5221	28	47
2540-01-297-0340	154	6		KITS	
2530-01-297-0348	93	10	4820-01-297-5337	158	19
3040-01-297-0362	156	9		158	37
4330-01-297-0386	166	9	4820-01-297-5338	158	12
	166	11		158	30
4330-01-297-0387	183	4	4820-01-297-5339	167	33
5365-01-297-1076	93	32	3040-01-297-5388	87	9
5365-01-297-1077	93	5	3040-01-297-5389	85	5
5360-01-297-1080	93	18	3040-01-297-5390	82	2
5360-01-297-1081	167	40	3040-01-297-5391	95	3
5360-01-297-1082	165	9	3040-01-297-5408	205	3
5365-01-297-1145	81	21	3040-01-297-5590	167	20
5365-01-297-1146	93	30	3040-01-297-5598	84	20
5365-01-297-1147	98	2	3040-01-297-5599	167	19
5365-01-297-1149	44	1	4710-01-297-5692	183	15
5340-01-297-1187	27	1	5330-01-297-6308	42	3
5365-01-297-1189	83	5	5365-01-297-6381	205	4
5365-01-297-1198	83	5	2510-01-297-7267	141	4
5340-01-297-1209	21	4	4320-01-297-7296	127	2
5325-01-297-1216	31	16	2520-01-297-7299	90	1
	31	20		90	10
	31	24	2520-01-297-7300	91	1
5307-01-297-1334	158	22		91	13
5307-01-297-1335	158	4	2520-01-297-7301	89	18
5307-01-297-1336	156	16		90	21
5340-01-297-1515	81	15		91	20

CROSS-REFERENCE INDEXES

NATIONAL STOCK NUMBER INDEX					
STOCK NUMBER	FIG.	ITEM	STOCK NUMBER	FIG.	ITEM
3120-01-297-7502	6	6	5365-01-298-7204	167	23
3120-01-297-7503	6	6	5365-01-298-7272	83	5
5310-01-297-7547	132	10	6145-01-298-7366	BULK	2
5310-01-297-7554	132	11	4820-01-298-8581	164	1
5330-01-297-8265	166	23	5340-01-299-3235	135	9
2520-01-297-8353	80	17	6685-01-299-4345	63	1
5360-01-297-8440	158	21	5315-01-299-6735	167	29
	158	25	9905-01-300-0328	10	16
5340-01-297-8831	12	2	3040-01-300-3079	107	8
5365-01-297-8832	93	22		111	4
5331-01-297-8857	24	36	2540-01-300-4476	139	1
5340-01-297-8903	128	6	2510-01-300-4486	142	10
	129	6	2540-01-300-5279	139	8
3120-01-297-8912	6	6	5330-01-300-7246	KITS	
5306-01-297-9007	205	6	5330-01-300-7247	KITS	
5306-01-297-9008	204	7	4730-01-300-9022	206	6
4730-01-297-9077	33	14	6105-01-301-0740	152	3
4720-01-297-9087	27	3	5307-01-301-1996	38	9
2815-01-297-9089	9	2	2510-01-301-2248	142	2
2815-01-297-9092	9	1	2510-01-301-2980	139	5
2815-01-297-9093	9	1	2540-01-301-2986	138	32
2815-01-297-9094	9	1	2510-01-301-3031	53	2
4730-01-297-9096	31	23	2540-01-301-3048	146	5
3040-01-297-9102	10	1	9905-01-301-4627	156	3
2815-01-297-9104	11	5	9905-01-301-4635	139	7
2815-01-297-9105	13	3	5330-01-301-5193	KITS	
2805-01-297-9107	27	7	5330-01-301-5194	KITS	
2930-01-297-9110	19	11	5330-01-301-5195	KITS	
2920-01-297-9112	46	7	5307-01-301-6011	138	17
2815-01-297-9113	12	3	5340-01-301-6013	53	3
4710-01-297-9133	25	2	5330-01-301-7768	142	4
4710-01-297-9134	27	14	5310-01-301-7811	24	4
	27	30		24	22
4710-01-297-9135	31	19		24	24
4710-01-297-9136	33	10	5330-01-301-7831	KITS	
4720-01-297-9143	13	5	2835-01-301-7836	80	7
5365-01-298-0631	24	102	5340-01-301-7930	138	4
5365-01-298-1279	24	100	2510-01-301-8052	142	8
5331-01-298-3058	24	72	2540-01-301-8053	138	27
	24	82	2540-01-301-8054	138	15
5365-01-298-3092	81	22	2510-01-301-8056	145	1
5365-01-298-4171	24	100	5995-01-301-8071	71	1
5365-01-298-4174	24	100	2520-01-301-9111	30	3
5305-01-298-4179	10	2	2540-01-301-9997	146	2
2815-01-298-4291	KITS		5325-01-302-0804	151	5
5315-01-298-4398	175	74	5340-01-302-0806	139	4
2920-01-298-5447	127	7	5340-01-302-0807	139	13
5340-01-298-5991	37	2	5340-01-302-0878	138	25
2520-01-298-6664	80	8	6220-01-302-1131	51	1
2815-01-298-6666	12	1	2540-01-302-3524	146	6

CROSS-REFERENCE INDEXES

STOCK NUMBER	NATIONAL STOCK NUMBER INDEX		STOCK NUMBER	FIG.	ITEM
	FIG.	ITEM			
2540-01-302-3541	146	4	5365-01-303-8684	107	22
2540-01-302-3542	146	7		111	28
5340-01-302-4095	135	28	5365-01-303-8685	107	22
5330-01-302-4860	29	11		111	28
5340-01-302-4894	53	5	5365-01-303-8686	107	22
5340-01-302-4895	138	21		111	28
6150-01-302-5251	58	2	5365-01-303-8687	107	22
5340-01-302-6158	121	13		111	28
5365-01-302-9418	107	22	5365-01-303-8688	107	22
	111	28		111	28
5365-01-302-9419	107	22	5365-01-303-8689	107	22
	111	28		111	28
5365-01-302-9420	107	22	5365-01-303-8690	107	22
	111	28		111	28
5365-01-302-9421	107	22	5365-01-303-8691	107	22
	111	28		111	28
5340-01-302-9520	139	15	5365-01-303-8692	107	22
9390-01-302-9669	BULK	19		111	28
5306-01-302-9923	2	1	5340-01-303-9703	139	2
5310-01-302-9937	175	69	4810-01-304-0426	KITS	
5310-01-302-9938	175	70	5330-01-304-7807	7	1
5310-01-302-9939	175	1	5365-01-304-7882	107	22
5310-01-302-9940	175	2		111	28
5340-01-302-9978	197	1	5330-01-304-9403	KITS	
5340-01-302-9992	175	39	5365-01-305-6086	24	100
5342-01-303-0867	31	7	5365-01-305-6088	24	100
5315-01-303-1017	132	6	5365-01-305-6089	24	100
5365-01-303-1605	107	22	5365-01-305-6090	24	100
	111	28	5365-01-305-6091	24	100
5365-01-303-1606	107	22	5365-01-305-6092	24	100
	111	28	5365-01-305-6093	24	100
5365-01-303-1607	107	22	5365-01-305-6094	24	100
	111	28	5365-01-305-6095	24	100
5365-01-303-1608	107	22	5365-01-305-7472	24	100
	111	28	5365-01-305-7473	24	100
5365-01-303-1609	107	22	5365-01-305-7474	24	100
	111	28	5365-01-305-7475	24	100
5365-01-303-1610	107	22	3040-01-305-7904	24	60
	111	28	5310-01-305-8328	24	111
5365-01-303-1611	107	22	5365-01-305-8409	24	100
	111	28	5365-01-305-8410	24	100
5365-01-303-1642	166	3	5365-01-305-8411	24	100
5342-01-303-8493	46	5	5365-01-305-8412	24	100
5310-01-303-8643	28	55	5365-01-305-8413	24	100
5365-01-303-8680	107	22	5365-01-305-8414	24	100
	111	28	5365-01-305-8415	24	100
5365-01-303-8682	107	22	5365-01-305-8416	24	100
	111	28	4730-01-305-9000	24	126
5365-01-303-8683	107	22	5310-01-305-9369	24	57
	111	28	5305-01-305-9454	24	39

CROSS-REFERENCE INDEXES

NATIONAL STOCK NUMBER INDEX					
STOCK NUMBER	FIG.	ITEM	STOCK NUMBER	FIG.	ITEM
5365-01-305-9456	24	100	5120-01-311-7242	208	3
5365-01-305-9457	24	100	5120-01-311-7243	208	4
5365-01-305-9458	24	100	5120-01-311-7244	208	5
5365-01-305-9459	24	100	5120-01-311-9161	208	2
5365-01-305-9460	24	100	5910-01-312-0553	70	27
5365-01-305-9461	24	100	5331-01-312-0618	20	4
5365-01-305-9462	24	100	5365-01-312-2422	24	66
5365-01-305-9463	24	100	4320-01-312-6519	94	1
5365-01-305-9464	24	100	2520-01-312-6570	96	1
5365-01-305-9465	24	100	5310-01-312-7248	173	21
5365-01-305-9466	24	100	4730-01-312-9239	152	5
5365-01-305-9467	24	100	2920-01-312-9271	73	9
5365-01-305-9468	24	100	4820-01-313-2808	199	18
5365-01-305-9469	24	100	4820-01-313-2809	199	3
5365-01-305-9471	24	83	3040-01-313-2894	201	16
4720-01-305-9832	34	11	5310-01-313-3562	150	3
2920-01-305-9895	24	44	4730-01-313-4303	152	7
2530-01-305-9924	126	1	3930-01-313-4627	204	1
2530-01-305-9925	126	3	4730-01-313-7270	152	6
2530-01-305-9962	108	23	4320-01-313-7828	83	1
	112	23	5330-01-313-8621	16	7
5365-01-306-2747	24	100	5340-01-313-8788	31	1
5365-01-306-2748	24	100	5330-01-314-0902	41	2
5365-01-306-2749	24	100	2540-01-314-1188	150	15
5365-01-306-2750	24	100	2540-01-314-1189	150	16
5315-01-306-3422	24	108	2540-01-314-2101	150	13
5360-01-306-3434	24	124	5331-01-314-3839	20	4
5305-01-306-3472	24	128	5365-01-314-4830	199	6
5365-01-306-4834	24	100	5330-01-314-4833	199	12
5305-01-306-5702	24	70	2520-01-314-4852	111	1
	24	80	2530-01-314-9265	79	16
5315-01-306-5914	24	94	5365-01-315-3595	150	12
5331-01-306-5942	162	17	5340-01-315-3611	150	10
	162	26	4720-01-315-6652	BULK	8
	162	42	5315-01-315-9005	133	4
5325-01-306-8657	24	46	2530-01-316-0882	79	15
5365-01-306-8683	24	7	4320-01-316-1098	38	1
5365-01-306-9894	24	100	5315-01-316-1272	24	85
2815-01-307-0068	24	35	5340-01-316-1446	24	78
2815-01-307-0096	12	8	5307-01-316-2986	150	6
3020-01-307-3786	23	1	4320-01-316-3076	125	6
5365-01-309-2592	107	22	5315-01-316-5322	155	2
	111	28	5330-01-316-5761	16	2
2950-01-309-6607	28	11	4730-01-316-5921	196	13
	28	45	2510-01-316-7421	143	1
4730-01-310-1133	181	6	9905-01-316-7518	166	4
	185	2	5340-01-316-8098	175	87
	185	15	2990-01-316-8511	28	2
2530-01-310-5871	113	1	4730-01-316-9231	19	2
5360-01-310-6379	35	3	4140-01-317-1172	151	1

CROSS-REFERENCE INDEXES

STOCK NUMBER	NATIONAL STOCK NUMBER INDEX		STOCK NUMBER	FIG.	ITEM
	FIG.	ITEM			
5340-01-317-1392	175	88	3040-01-340-5907	24	51
2590-01-317-1479	16	4	2520-01-340-5950	24	87
5340-01-317-2240	72	20	2520-01-340-5951	24	47
	175	91	3040-01-340-5956	24	10
5340-01-317-9081	175	71	3040-01-340-5957	24	5
	192	2	3040-01-340-5958	24	27
5975-01-318-0879	BULK	4	2530-01-340-7028	24	120
2815-01-319-0791	6	8	3110-01-340-8031	24	97
2990-01-319-0801	28	16	5365-01-340-8122	24	50
4730-01-319-3380	27	22	5365-01-340-8123	24	50
5305-01-319-7217	27	17	5365-01-340-8124	24	50
5305-01-319-7218	2	22	5365-01-340-8125	24	50
5330-01-319-8523	21	5	5365-01-340-8126	24	50
6680-01-320-9258	64	3	5365-01-340-8127	24	50
3930-01-320-9698	51	24	5365-01-340-8128	24	50
5930-01-321-0631	72	14	5330-01-340-8157	24	38
5330-01-321-3780	142	6		24	67
	BULK	22	5305-01-340-8395	7	10
5940-01-325-6620	75	5	5305-01-340-8396	31	32
5310-01-325-7280	112	27	5330-01-340-8461	KITS	
5305-01-325-8386	50	6	5342-01-340-8706	38	12
5950-01-328-0363	152	4	5306-01-340-8971	5	14
9905-01-328-5867	92	5	2930-01-340-9199	28	8
2530-01-328-6578	113	10	2815-01-340-9219	5	6
4140-01-329-1752	152	2	2815-01-340-9220	5	8
5310-01-329-6673	138	18	2815-01-340-9243	24	86
	139	6	2815-01-341-0136	16	14
	151	6	4330-01-341-2506	33	18
5330-01-330-9633	13	1	5310-01-341-2828	24	14
5970-01-333-3400	BULK	17	5310-01-341-2829	24	33
6150-01-333-4141	72	34	5365-01-341-2841	24	49
5310-01-335-4861	25	7	5365-01-341-2842	24	50
	30	29	5365-01-341-2843	24	50
	33	22	5365-01-341-2844	24	50
4820-01-336-2621	160	8	5365-01-341-2845	24	50
4820-01-336-2648	160	4	5365-01-341-2846	24	50
5360-01-336-5612	158	26	5365-01-341-2847	24	50
5331-01-336-6718	125	17	5365-01-341-2848	24	50
5305-01-338-6328	160	16	5365-01-341-2849	24	50
4320-01-338-7592	85	1	5365-01-341-2850	24	50
3040-01-339-4479	24	95	5360-01-341-2855	19	6
4320-01-339-7962	24	101	5360-01-341-2856	24	20
5340-01-340-0290	24	81	5360-01-341-2859	24	29
5360-01-340-2028	24	84	5310-01-341-2894	24	18
5360-01-340-2029	24	84	5305-01-341-2909	24	11
5305-01-340-2044	24	90		24	13
4810-01-340-4040	24	76	5310-01-341-2941	24	62
3040-01-340-4127	24	19	5305-01-341-2952	24	40
5340-01-340-5133	24	71	5315-01-341-2955	24	16
4720-01-340-5849	27	6	5315-01-341-2957	24	56

CROSS-REFERENCE INDEXES

NATIONAL STOCK NUMBER INDEX					
STOCK NUMBER	FIG.	ITEM	STOCK NUMBER	FIG.	ITEM
5342-01-341-2973	31	34	2815-01-366-6931	5	1
5365-01-341-2978	24	43	2815-01-368-2160	4	1
5340-01-341-2997	24	30	3120-01-368-3903	50	31
5340-01-341-2998	24	28	5305-01-368-5580	165	3
5365-01-341-2999	24	21	3110-01-368-7234	50	14
5340-01-341-3472	24	127	3110-01-368-7235	50	16
2920-01-341-3945	24	2	3110-01-368-7391	50	11
4820-01-341-6995	24	123	5340-01-372-0328	31	38
5365-01-341-8770	24	50	5340-01-372-0329	31	36
5365-01-341-8771	24	50	9390-01-372-1116	BULK	20
5365-01-342-2531	24	118	3130-01-372-3522	28	22
2815-01-342-4080	17	1	4720-01-372-7599	27	16
5305-01-342-5585	5	13	5330-01-373-3647	156	11
5330-01-342-5665	24	32	5360-01-373-4661	50	22
	24	48	5331-01-373-6247	50	18
2815-01-342-6820	7	6	5977-01-374-0788	50	26
5310-01-343-1122	78	16	5977-01-374-0789	50	25
6685-01-343-1572	40	7	3120-01-374-4440	50	29
2940-01-344-5790	99	1	5305-01-375-4274	24	68
5331-01-344-6262	24	59	5360-01-375-6840	24	105
5330-01-344-8014	24	63	5360-01-375-6841	24	54
5330-01-344-8029	24	69	5365-01-375-6868	24	43
5305-01-344-8040	24	116	5340-01-375-6871	24	104
5305-01-344-8041	24	129	3040-01-375-7393	24	55
5305-01-344-8115	24	23	5340-01-375-7961	37	1
4810-01-344-9012	34	9	2520-01-375-8069	24	89
2990-01-349-4446	24	45	5315-01-376-0537	114	8
5330-01-351-1257	24	37	5305-01-376-0570	24	79
5950-01-351-1988	149	4	3120-01-376-0580	24	64
4710-01-353-7328	33	12	5305-01-376-0622	115	7
5340-01-353-8231	24	121	5305-01-376-0623	115	4
5365-01-353-8247	24	42	5340-01-376-0638	24	26
5365-01-353-8248	24	42	2910-01-376-1081	24	73
5310-01-354-0081	24	15	2530-01-376-2118	115	6
2520-01-354-5444	24	17	5310-01-376-2886	2	10
5365-01-354-5745	24	42		81	11
3020-01-355-3361	6	2	2520-01-376-3356	102	13
5940-01-355-4346	24	113	5310-01-376-3660	24	98
2940-01-356-1039	19	3	2520-01-376-4605	103	14
5330-01-356-9972	19	10	5930-01-376-7488	57	8
2510-01-357-5680	142	12	3120-01-376-9572	24	31
4730-01-360-4354	26	21	5310-01-376-9701	114	14
5331-01-361-1506	24	77		153	3
5975-01-361-8080	BULK	6	5935-01-377-0139	70	44
5365-01-362-1336	24	42	5305-01-379-6073	16	9
5365-01-362-1337	24	42	5330-01-379-8394	5	18
5365-01-362-1338	24	42	5330-01-379-8484	15	4
5365-01-362-1339	24	42	5310-01-381-5769	31	27
5365-01-362-1340	24	42	5310-01-381-5774	16	10
5365-01-362-1341	24	42	4820-01-383-5527	31	26

CROSS-REFERENCE INDEXES

STOCK NUMBER	NATIONAL STOCK NUMBER INDEX		STOCK NUMBER	FIG.	ITEM
	FIG.	ITEM			
4730-01-384-8968	78	29	2910-01-425-8109	25	9
	81	23	5305-01-433-8479	50	27
2530-01-385-1138	115	1	2520-01-435-5483	10	6
5340-01-386-1802	5	10	6350-01-437-5566	65	3
2815-01-386-3043	9	2	6220-01-437-5608	60	5
5330-01-387-1893	5	18	6220-01-437-5616	60	1
5330-01-387-6472	5	18	6220-01-437-5619	60	17
5365-01-387-6578	25	10	5365-01-438-1204	107	22
5365-01-388-2046	138	33		111	28
5340-01-388-4468	78	13	2520-01-438-7806	89	17
4730-01-388-4879	147	11		90	20
4820-01-388-5830	147	10		91	19
4730-01-388-5838	167	41	3040-01-438-8060	201	19
3930-01-388-6882	64	4	4820-01-438-8323	18	1
5305-01-388-7019	53	1		100	1
	139	3		183	1
5330-01-388-8853	147	8	4730-01-438-8528	81	13
3040-01-389-0278	114	9		82	4
3010-01-389-0294	57	18	4820-01-438-8833	131	7
2910-01-389-0347	24	1	4730-01-439-0936	32	23
5331-01-389-1356	5	3	5910-01-439-4510	149	3
6350-01-390-5113	67	2	4720-01-439-5054	32	22
5945-01-391-2699	50	7	4720-01-439-5056	32	24
4720-01-391-3887	192	5	5340-01-440-2218	15	5
2815-01-400-4036	7	2	5340-01-440-2697	35	11
5305-01-406-9457	45	4	5340-01-440-2699	26	17
5340-01-406-9458	7	13	5342-01-440-3531	2	23
5342-01-407-2757	31	42	5365-01-440-3532	27	21
2520-01-408-5674	50	8	5340-01-440-3533	27	34
3040-01-408-8135	50	12	3120-01-440-3619	126	17
2920-01-408-9968	50	19	3040-01-440-4487	10	6
2920-01-408-9971	50	4	5365-01-440-5208	28	70
5977-01-409-1304	50	17	5365-01-440-5209	28	57
6105-01-409-1305	50	28	5342-01-440-5212	28	59
6105-01-409-1306	50	10	4720-01-440-5408	27	28
2920-01-411-7549	50	15	5310-01-440-5787	8	5
5360-01-411-8376	5	4	3020-01-440-6138	23	12
5305-01-414-1415	25	6	4720-01-440-6641	26	20
5342-01-423-0837	146	3	5310-01-440-6751	28	56
4730-01-423-9572	27	25	2950-01-440-7465	28	33
4730-01-424-0392	27	24	5310-01-440-8145	28	68
5325-01-424-1426	28	40	5310-01-440-9679	138	10
5340-01-424-1807	31	33		144	9
4710-01-424-2588	27	23	2815-01-440-9762	11	6
2815-01-424-4736	11	3	2910-01-440-9765	23	15
5331-01-424-6583	28	42	2910-01-440-9883	33	17
2950-01-424-7690	28	69	5310-01-441-0031	79	17
3130-01-425-6064	28	48	2990-01-441-0431	45	3
	28	64	3040-01-441-0434	15	7
3110-01-425-6529	28	50	4730-01-441-1322	31	25

CROSS-REFERENCE INDEXES

NATIONAL STOCK NUMBER INDEX					
STOCK NUMBER	FIG.	ITEM	STOCK NUMBER	FIG.	ITEM
2520-01-441-1555	28	52	3040-01-454-3531	130	1
3040-01-441-1773	50	13	3040-01-454-3533	130	4
2990-01-441-1835	21	3	5340-01-454-6861	27	26
2590-01-441-1844	20	2	5305-01-454-6953	35	9
4730-01-441-1856	27	27	5342-01-461-9570	31	30
2930-01-441-1874	28	39	2930-01-481-6538	42	2
3040-01-441-2376	28	49	4710-01-482-5086	31	39
2815-01-441-2402	11	5	4710-01-482-5087	31	44
5325-01-441-2805	28	58	4710-01-482-5088	31	40
5305-01-441-3202	28	63	4710-01-482-5090	31	43
5305-01-441-3204	28	60	5340-01-490-5737	25	5
5305-01-441-3205	28	54	5305-12-168-9310	11	2
4730-01-441-3741	30	19	5310-12-190-8632	24	100
3040-01-441-3981	28	65	5310-12-193-0097	24	100
2590-01-441-3988	28	67	5310-12-308-5203	24	100
2815-01-441-4396	5	1	5310-12-308-5204	24	100
5330-01-441-5171	28	41	5340-12-315-4030	24	96
5330-01-441-5173	28	61	5331-12-315-5122	24	53
5325-01-441-5720	28	37	5331-12-315-5134	24	8
2510-01-441-6462	142	13	5310-12-315-5722	24	100
2815-01-441-6464	9	4	5310-12-315-5723	24	100
4710-01-441-7297	25	8	5310-12-315-5725	24	100
3110-01-441-9771	33	19	5330-12-315-9687	24	119
3010-01-442-4608	50	9	4730-99-214-1783	4	17
2510-01-442-5524	138	12		5	2
2520-01-442-8211	28	51		41	1
5305-01-443-1199	23	7			
5305-01-443-1236	27	33			
2815-01-443-1309	1	2			
5305-01-443-1809	10	17			
5305-01-443-1813	10	15			
2815-01-443-1956	9	2			
2815-01-443-2024	9	1			
2990-01-444-0717	27	18			
5307-01-444-1023	23	13			
6140-01-446-9498	68	5			
3120-01-448-9420	126	21			
4720-01-451-2837	BULK	14			
5310-01-451-5044	35	13			
4730-01-451-6356	56	11			
	62	7			
4730-01-451-6379	56	10			
	62	6			
5330-01-452-7282	27	20			
2910-01-452-7434	22	5			
5330-01-453-7142	10	7			
	23	2			
4730-01-453-7258	28	62			
9320-01-454-3244	142	11			
	143	2			

CROSS-REFERENCE INDEXES

CAGEC	PART NUMBER	PART NUMBER INDEX		FIG.	ITEM
			STOCK NUMBER		
3D6E9	A-1205-D-1044		5330-01-101-8022	107	15
78500	A-1205-E-1929		5330-01-293-5334	111	22
3D6E9	A-1205-G-1047		5330-01-291-5072	106	2
				110	2
				126	2
3D6E9	A-1205-N-1392		5330-01-172-6381	108	16
				112	16
3D6E9	A-2245-P-94		5365-01-210-9468	106	3
				110	3
80885	A-2890-5		6680-01-293-6008	207	1
3D6E9	A-3201-G-7573			106	1
				110	1
3D6E9	A-3202-W-8759		2520-01-293-8588	126	13
3D6E9	A-3213-P-1550		2530-01-305-9924	126	1
3D6E9	A-3226-J-738		3110-01-181-0528	111	25
3D6E9	A-3226-P-692		2520-01-178-4801	107	19
78500	A-3235-P-1134		3040-01-300-3079	107	8
				111	4
3D6E9	A-3298-Q-1031			108	3
				112	3
3D6E9	A-333-Q-3475		2530-01-289-4301	108	18
				112	18
3D6E9	A-3722-L-194			113	5
78500	A-37428-2		2520-01-289-4288	107	4
				111	10
53591	A-917312		2930-01-291-5830	43	5
1YHH8	AB-1000-8-PL-CH			29	2
46717	AC-1-310		4730-01-156-4835	180	12
				187	3
				188	3
				195	6
				197	9
06970	AC206		5340-00-865-9496	2	14
88044	AN365-1024C		5310-00-207-9074	69	11
				149	15
88044	AN960-10L		5310-00-167-0834	78	25
88044	AN960-516L		5310-00-167-0836	78	26
				81	34
88044	AN960-616L		5310-00-167-0837	81	35
75160	AR86745		4730-01-118-1158	30	10
98441	AS-B-11		5970-01-333-3400	BULK	17
98441	AS-B-11-4			198	4
81343	AS3209-228		5331-00-165-1946	162	23
				162	36
				162	49
				162	52
81343	AS4861-4		4730-00-277-5611	30	22
3D6E9	A1-3102-Z-3874		2530-01-293-6812	126	10
3D6E9	A1-3144-Q-1005		3040-01-293-6868	130	5
3D6E9	A1-3222-X-2104		2530-01-376-2118	115	6
3D6E9	A1-3280Q9819		3040-01-454-3531	130	1
3D6E9	A1-3298-Q-1031		3020-01-289-4287	108	2
				112	2

CROSS-REFERENCE INDEXES

CAGEC	PART NUMBER	PART NUMBER INDEX		FIG.	ITEM
			STOCK NUMBER		
3D6E9	A2-3144-Q-1005		3040-01-293-6867	130	2
3D6E9	A2-3200-R-1110		2520-01-178-4800	107	30
				111	14
3D6E9	A23280K9449		3040-01-454-3533	130	4
80063	A3076388-1		5980-01-076-8659	70	28
3D6E9	A3280K9449			130	3
				130	6
10988	A46890		2920-01-196-4882	47	4
58536	A52463-2-10		6240-00-044-6914	60	8
				60	18
				60	20
3D6E9	A6-3722L194		2530-00-870-7136	113	4
78500	A73236R2228		2530-01-328-6578	113	10
8D136	A82078		2510-01-301-8052	142	8
25567	B-0604		5305-00-269-3211	43	3
				175	33
92865	B-105LS013			117	9
92865	B-105LS027			117	32
92865	B-113LA015			117	37
92865	B-117LS008			117	18
92865	B-117LS010			117	14
92865	B-117LS012			117	2
92865	B-129898			117	27
92865	B-610455			117	31
92865	B-610699			117	3
92865	B-610701			117	39
92865	B-610704			117	4
92865	B-610706			117	6
92865	B-610707			117	5
92865	B-610716			117	23
92865	B-610717			117	23
92865	B-610719			117	53
92865	B-610723			117	54
92865	B-610724			117	58
92865	B-610726			117	59
92865	B-610727			117	20
92865	B-610728			117	36
92865	B-610729			117	45
92865	B-610731			117	13
92865	B-610732			117	12
92865	B-610734			117	42
92865	B-610736			117	43
92865	B-610737			117	19
92865	B-610738			117	38
92865	B-610746			117	28
92865	B-610924S			117	16
92865	B-610953			117	55
92865	B-610956			117	17
92865	B-611038			117	57
92865	B-611041			117	35
92865	B-611052			117	26

CROSS-REFERENCE INDEXES

CAGEC	PART NUMBER	PART NUMBER INDEX		FIG.	ITEM
			STOCK NUMBER		
92865	B-611528			117	8
92865	B-611531			117	7
92865	B-611532			117	60
92865	B-615507			117	25
92865	B-615509			117	24
92865	B-615511			117	22
92865	B-615512			117	56
92865	B-615989			117	29
92865	B-907093			117	34
80204	B1821BH0C400N			175	72
80204	B1821BH025C038N	5305-00-071-2508		78	12
80204	B1821BH025C063N	5305-00-068-7837		78	22
80204	B1821BH025C075N	5305-00-068-0508		51	23
				167	4
80204	B1821BH025C125N	5305-00-068-0509		35	1
				72	21
				79	4
				121	4
				137	4
80204	B1821BH025C150N	5305-00-071-2509		69	15
80204	B1821BH025F200N	5305-00-267-8958		147	13
80204	B1821BH031C075N	5306-00-226-4825		30	21
				175	42
80204	B1821BH031C100N	5306-00-226-4827		168	18
80204	B1821BH031C175N	5306-00-226-4832		114	4
				150	7
				174	5
80204	B1821BH031C350N	5306-00-226-4839		185	19
80204	B1821BH038C075N	5305-00-543-4372		8	2
80204	B1821BH038C100N	5305-00-068-0510		26	12
80204	B1821BH038C125N	5305-00-068-0511		51	34
				127	8
80204	B1821BH038C150N	5305-00-725-2317		79	12
				150	20
80204	B1821BH038C300N	5305-00-846-5703		173	16
80204	B1821BH038C450N	5305-00-857-6886		138	36
80204	B1821BH038C500N	5305-00-964-0503		175	82
80204	B1821BH038F088N	5305-00-269-3235		102	6
				102	12
				103	5
				103	13
				104	5
80204	B1821BH038F175N	5305-00-269-3241		102	15
				103	12
80204	B1821BH038F200N	5305-00-269-3242		102	11
				103	6
				104	6
80204	B1821BH044C075N	5305-00-071-1784		34	12
80204	B1821BH050C075N	5305-00-732-0512		173	6
80204	B1821BH050C125N	5305-00-071-2067		144	14
80204	B1821BH050C150N	5305-00-071-2069		98	10

CROSS-REFERENCE INDEXES

CAGEC	PART NUMBER	PART NUMBER INDEX		FIG.	ITEM
			STOCK NUMBER		
80204	B1821BH050C175N		5305-00-071-2070	79	20
80204	B1821BH050C275N		5305-00-071-2074	180	6
80204	B1821BH050C325N		5305-00-071-2076	173	11
80204	B1821BH050C350N		5305-00-071-2077	174	15
80204	B1821BH050C400N		5305-00-071-2079	173	23
				174	12
				192	8
80204	B1821BH063C175N		5305-00-724-7221	135	18
80204	B1821BH075C300N		5305-00-947-4354	2	7
				81	3
80204	B1821BH075C450N		5305-00-947-4360	170	6
80204	B1821BH100C250N		5305-00-925-7635	137	14
80204	B1821BH100C300N		5305-00-940-8068	137	12
80204	B18231B06060N		5305-01-433-8479	50	27
51588	B20L		3120-00-913-2456	174	20
3B481	B2228		2540-01-301-9997	146	2
51588	B32-EL		3120-01-293-6154	202	12
8D136	B59010		5340-01-302-4894	53	5
8D136	B59011		5340-01-301-6013	53	3
8D136	B59012		2510-01-301-3031	53	2
8D136	B59013		2510-01-301-8056	145	1
8D136	B59019		5340-01-302-0806	139	4
8D136	B59020		5340-01-303-9703	139	2
8D136	B59042		5340-01-302-9520	139	15
8D136	B59045			138	26
8D136	B59046			138	2
8D136	B59066		5340-01-302-4895	138	21
8D136	B59067		2510-01-294-1476	138	1
8D136	B59068		2510-01-294-1477	138	8
8D136	B59069		2510-01-300-4486	142	10
8D136	B59075		2510-01-301-2248	142	2
8D136	B59092		2510-01-301-2980	139	5
8D136	B59093		2510-01-316-7421	143	1
8D136	B59094		2540-01-301-8054	138	15
8D136	B59095		5307-01-301-6011	138	17
8D136	B59111		5340-01-302-0807	139	13
8D136	B59116		5995-01-301-8071	71	1
8D136	B59122		2540-01-301-2986	138	32
8D136	B59129A		5365-01-388-2046	138	33
8D136	B59151		2510-01-357-5680	142	12
8D136	B59155		2540-01-300-4476	139	1
92865	B615513			117	33
30327	B703		4720-01-315-6652	BULK	8
3R117	C-2003-12PSA			BULK	7
76005	CBA28-800-1		5340-01-209-8322	2	8
				81	9
99539	CBM21389		5310-00-582-5965	119	7
U5612	CBU1284		2815-01-193-2638	9	5
82458	CLF-1420-S		5310-00-088-1251	78	17
75272	COV-0613Z1		5340-00-425-6432	206	2
75272	COV-0911Z1		5340-01-182-9217	70	26

CROSS-REFERENCE INDEXES

CAGEC	PART NUMBER	PART NUMBER INDEX		FIG.	ITEM
			STOCK NUMBER		
75272	COV-0911Z1		5340-01-182-9217	72	13
				119	6
				120	6
75272	COV-1109		5340-01-153-9425	38	4
75272	COV-1413-Z1		5340-01-158-2136	72	16
54035	CSAB XXN		4820-01-250-1761	169	2
54035	CSABXXN-ECJ		4820-01-293-4398	169	1
75272	COV2117Z1		5340-01-297-8903	128	6
				129	6
82484	C1100-20		2540-00-287-2317	147	1
07860	C21452		2590-00-473-6331	135	13
67049	C289107		5342-01-340-8706	38	12
14242	C30C-25-350-S		4730-01-388-5838	167	41
79470	C3109X20X16		4730-00-449-7203	179	6
79470	C3109X24X20			179	1
78553	C7956-1420-3B		5340-00-792-7081	78	2
58051	DA 606-6		3040-01-297-0030	81	18
58051	DA 626		3040-01-297-0068	81	19
58051	DA595		3040-01-293-6042	78	9
58051	DC 075-1		5340-01-388-4468	78	13
58051	DC 62		5340-01-156-5178	78	19
93061	DC606-4		4820-00-717-3629	38	13
				154	14
58051	DC63		2520-01-154-1160	78	21
				81	20
58051	DC76		5340-01-293-0923	78	30
3D6E9	DEFR38 3		2520-01-178-4815	111	21
58051	DG 577		5340-01-254-6478	78	7
58051	DG 579-2		5365-01-297-1145	81	21
58051	DG 591-2		5365-01-292-9938	78	23
58051	DG584-1		5365-01-298-3092	81	22
67089	DHA1-377		3040-01-313-2894	201	16
67089	DH17-71		5310-01-263-6851	171	4
				172	3
				199	15
				202	4
67089	DH22-54		5365-01-314-4830	199	6
67089	DH24-114		5330-01-301-5195	KITS	
67089	DH24-115		5330-01-301-5194	KITS	
67089	DH24-188		3040-01-293-4430	KITS	
67089	DH26-10		3120-01-296-3647	200	3
67089	DH3-135		5330-01-296-6525	171	11
67089	DH3-153		5330-01-296-6526	200	15
67089	DH3-195		5330-01-314-4833	199	12
67089	DH3-197		5330-01-292-9506	172	5
				202	15
67089	DH3-255		5330-01-292-9507	201	5
67089	DH3-256		5330-01-293-1720	201	10
67089	DH33-20		4820-01-293-4394	172	16
67089	DH33-21		3930-01-293-6928	202	6
67089	DH33-5		4820-01-296-5499	200	4

CROSS-REFERENCE INDEXES

CAGEC	PART NUMBER	PART NUMBER INDEX		FIG.	ITEM
			STOCK NUMBER		
67089	DH33-6			171	3
67089	DH33-7		4820-01-296-5488	199	2
				200	19
67089	DH33-8		4820-01-313-2809	199	3
67089	DH33-9		4820-01-313-2808	199	18
67089	DH4-237		3040-01-438-8060	201	19
67089	DH8-34		5310-01-292-9500	202	3
15526	DIN127B-M12-A4C		5310-01-264-9409	2	2
				32	16
				34	1
78500	DLM 10 107		2530-01-310-5871	113	1
58051	DP 163-2		5305-01-293-6629	78	24
58051	DP 165		5305-01-293-6628	78	5
58051	DP 99-25		5315-01-293-6217	78	3
58051	DR 050-2		4730-01-384-8968	78	29
				81	23
45225	DR04-708-1		5120-01-311-9161	208	2
45225	DR04-708-2		5120-01-311-7242	208	3
45225	DR04-708-3		5120-01-311-7243	208	4
45225	DR04-708-5		5120-01-311-7244	208	5
58051	DTC 016		5340-01-293-0922	78	4
58051	DY 1607-1		5355-01-286-7375	78	10
58051	DY1741(T314)		3040-01-293-6043	66	1
58051	DZ 414		5360-01-253-6449	78	8
10988	D82804		3120-01-087-7063	125	15
10988	D82805		5305-01-097-8184	125	13
54473	ECK-F2A102ZFE		5910-01-312-0553	70	27
50064	EJS3-M4695		4810-01-293-4396	57	2
6L202	E0500-063-4000M		5360-01-310-6379	35	3
41625	E208994		2540-01-293-6067	36	1
01276	FC5143-0404S		4730-01-115-4346	119	3
				119	11
				120	3
				178	2
				180	3
				186	17
				187	5
				188	8
				193	9
				198	3
01276	FC5143-0606S		4730-01-146-7079	32	6
				32	12
				128	3
				129	3
				182	7
				184	7
				188	12
				189	3
				189	7
				189	10
				190	21

CROSS-REFERENCE INDEXES

CAGEC	PART NUMBER	PART NUMBER INDEX		FIG.	ITEM
			STOCK NUMBER		
54035	FDCB-LAN-9.5DCK		4820-01-297-5177	180	15
ORSCO	FE129A-3444-1225		2510-01-442-5524	138	12
	3				
01276	FF1009-1608S		4730-00-137-9240	180	5
				182	21
				184	21
18265	FHG10-0036		2940-01-289-8209	26	1
79146	FMN8		3130-00-133-6791	175	44
86768	FSL852-108H-2		4820-01-293-4443	168	1
96105	F1002016		5305-01-231-3204	87	4
96105	F1002032		5305-01-269-8663	95	2
96105	F100208		5305-01-296-6553	80	14
				82	5
96105	F1002520H8NP		5305-01-296-6554	80	24
96105	F1003012		5305-01-268-3628	88	5
96105	F1003014		5305-01-268-3627	87	24
96105	F1003020		5305-01-296-6551	85	8
				94	3
96105	F1003028		5305-01-296-6552	85	11
96105	F1003040		5305-01-269-8664	94	4
96105	F1005012		5305-01-268-2645	84	14
				95	10
96105	F1005020		5305-01-268-3629	84	9
96105	F1005024		5305-01-269-2549	86	6
				96	5
				98	7
96105	F1005032		5305-01-270-3035	86	7
96105	F1005040		5305-01-269-8660	86	8
96105	F1005052		5305-01-269-8661	86	9
96105	F1005520		5305-01-296-8618	83	2
96105	F1100336		5305-01-269-8652	92	7
96105	F1100940		5305-01-269-2548	86	4
96105	F1100948		5305-01-269-3712	86	5
96105	F1300400U		5310-01-296-1911	80	16
96105	F13005000		5310-01-296-1910	85	13
96105	F13009000		5310-01-269-6139	84	6
96105	F15003		5310-01-268-2634	85	12
				94	2
96105	F16202		5310-00-431-7354	85	9
96105	F16204		5310-01-176-9719	96	6
				98	6
96105	F17030516		5310-01-268-2632	92	6
96105	F1900120GVS		4730-01-438-8528	81	13
				82	4
96105	F1900316		4730-01-268-2325	87	16
96105	F190034		4730-00-089-2515	82	17
96105	F190042		4730-01-293-2851	87	10
				93	3
96105	F21043SC		5340-01-270-1151	82	3
96105	F22017		5340-01-296-2640	84	7
				95	9

CROSS-REFERENCE INDEXES

CAGEC	PART NUMBER	PART NUMBER INDEX		FIG.	ITEM
			STOCK NUMBER		
96105	F310063			86	2
96105	F37010045E		5331-01-296-7686	80	18
96105	F37020135E		5331-01-277-6239	89	13
				90	13
				91	16
96105	F37030254		5331-01-270-1756	96	3
96105	F37030278		5331-01-269-9250	84	19
96105	F39000315		5325-01-271-3550	85	7
				87	8
96105	F3900056		5325-01-268-7675	93	24
96105	F39010100		5325-01-297-2690	95	1
96105	F39010131		5325-01-271-2650	87	5
96105	F39010137		5325-01-269-8918	97	6
96105	F39010300		5325-01-296-6486	84	15
96105	F39030177		5325-01-277-9037	88	2
96105	F40208		3110-00-554-6030	95	12
96105	F40208S		3110-01-296-3620	85	6
96105	F40307		3110-00-555-5207	87	7
96105	F40307R		3110-01-269-8528	97	5
96105	F41208		3110-00-554-6038	89	3
				90	3
				91	3
96105	F41209R		3110-00-554-3318	90	17
96105	F41309		3110-00-155-6515	90	15
				91	10
98441	F4210639-4-4-4-8			193	7
	2.00				
98441	F4350606-8-8-8-5			193	3
	7.00				
96105	F4601616		3120-01-296-3646	95	11
96105	F460268		3110-01-296-3627	80	4
96105	F5503244		3110-01-296-3626	80	6
96105	F5513650		3110-00-939-6843	80	10
96105	F5543244		3120-01-296-3652	80	5
96105	F5551625		3120-01-296-3654	95	6
96105	F5554860		3120-01-296-2720	84	16
96105	F56790		3120-01-269-8681	93	35
96105	F58063		3110-01-269-6134	84	12
96105	F58065		3110-01-269-8530	84	17
96105	F58554		3110-01-269-6136	84	11
96105	F58556		3110-01-269-6135	84	18
96105	F65121		5330-01-129-6644	84	8
96105	F65181		5330-01-296-7673	85	4
96105	F65227			93	27
96105	F65246		5330-01-271-5774	84	2
96105	F65281		5330-01-268-6810	87	25
96105	F660125		4730-01-296-2992	85	14
96105	F68105		2520-01-268-1382	86	10
96105	F7400010D		3110-01-269-8531	93	17
96105	F7400012D		3110-00-100-6155	82	11
				92	3

CROSS-REFERENCE INDEXES

CAGEC	PART NUMBER	PART NUMBER INDEX		FIG.	ITEM
			STOCK NUMBER		
96105	F7400016D		2940-01-173-4661	87	18
96105	F740007D		3110-01-176-4035	93	12
96105	F79117G5		5310-01-019-6527	85	2
96105	F81656		5325-01-271-2652	89	4
				90	4
				91	4
96105	F81677		5325-01-271-3551	90	16
				91	11
96105	F81687		5325-01-271-2651	89	7
				90	7
				91	7
96105	F820516CA		5310-01-296-1912	93	34
96105	F91001		2920-01-267-9446	63	3
18265	GAH00-0471		2940-01-121-0138	26	16
96105	G550		5305-01-270-1661	87	15
3D6E9	H-77-3200-R1110		2520-01-314-4852	111	1
11139	HD-44-24-21-PN		5935-01-295-6929	73	4
11139	HD-46-24-21-SN		5935-01-295-5453	72	35
14320	HD01-08-A-S277		4810-01-293-8569	131	1
11139	HD10-9-16P		5935-01-295-5468	74	8
60038	HM-803110		3110-00-691-2512	107	20
				111	26
60038	HM-803149		3110-00-928-9543	107	18
				111	24
81718	H2525M		5310-00-637-9541	8	3
				127	9
				139	11
3D6E9	H76 3200-R-1110 4.63-1		2520-01-289-4291	107	1
1L965	J-2049-69		5310-01-376-2886	2	10
				81	11
3D6E9	JM-716610		3110-00-144-9455	108	19
				112	19
60038	JM-716648		3110-01-091-7993	108	17
				112	17
08162	JM511910			107	2
				111	2
10988	J900227		5305-01-241-6217	42	4
10988	J900957		5340-01-194-4666	4	7
10988	J901395		5305-01-192-5677	7	9
10988	J904230		4730-01-238-3942	13	4
10988	J904369		3120-01-291-6623	4	13
10988	J905443		5330-01-218-1201	21	7
10988	J907998		5305-01-263-2708	10	14
10988	J909373		4710-01-291-1045	16	3
15434	J909410			7	16
10988	J917777		5340-01-313-8788	31	1
12697	K-100		5905-01-248-9368	149	14
3D6E9	KIT 1637		5310-01-293-9552	108	13
				112	13
3D6E9	KIT 1640		3020-01-293-8579	108	15

CROSS-REFERENCE INDEXES

CAGEC	PART NUMBER	PART NUMBER INDEX		FIG.	ITEM
			STOCK NUMBER		
3D6E9	KIT 1640		3020-01-293-8579	112	15
53899	KMD-8		4320-01-297-7296	127	2
53899	KP50		4320-01-291-2991	127	5
24956	KT 12562		2540-00-001-7733	149	2
24956	KT 721040		2540-00-521-9785	147	14
83299	K295		5340-00-152-8423	79	18
76005	LCD-0150-20R-A		3010-01-291-5913	8	4
58961	LCP500		5970-01-177-1449	BULK	16
58961	LCP750		5975-01-172-5379	BULK	5
24956	LE 721125A-1		2540-00-123-7226	147	3
24956	LE581021-15		2540-01-098-1864	148	4
78280	LP-535-1		2910-00-646-9727	34	7
61208	M-2641-A		4730-01-025-6805	185	18
76599	MM4-SS		4730-00-469-7820	30	25
96906	MS-15001-1		4730-00-050-4203	134	11
96906	MS14304-2T2412		4730-00-165-0946	179	8
96906	MS15003-1		4730-00-050-4208	171	15
				173	12
				175	9
96906	MS15003-6		4730-00-172-0034	79	8
				121	7
				175	15
				200	20
96906	MS15570-1251		6240-00-019-0877	60	10
				60	22
96906	MS15570-623		6240-00-019-3093	60	9
				60	21
96906	MS16562-33		5315-00-843-7986	47	39
96906	MS16624-1175		5325-00-721-6476	175	11
96906	MS16624-3075		5325-00-174-9885	12	12
96906	MS16625-1100		5325-00-807-2636	81	8
96906	MS16625-3244		5325-00-173-8069	200	2
96906	MS16629-1150		5325-00-111-7353	170	1
96906	MS16995-38		5305-00-988-7609	151	2
96906	MS16997-48		5305-00-978-9358	61	7
96906	MS16997-52		5305-00-978-9362	131	10
96906	MS16997-82		5305-00-983-6623	131	6
96906	MS16997-97		5305-00-978-9392	175	8
96906	MS17165-4578		6240-00-643-0687	60	2
				61	3
96906	MS17829-3C		5310-00-689-3877	53	4
				137	1
				138	38
96906	MS20392-4C21		5315-00-812-3425	81	36
96906	MS20392-5C21		5315-00-081-7030	81	37
96906	MS21044N06		5310-00-081-8087	58	8
96906	MS21920-43		4730-00-840-8989	26	19
96906	MS24665-132		5315-00-839-2325	78	27
96906	MS24665-281		5315-00-839-2326	78	28
				81	17
96906	MS24665-283		5315-00-842-3044	114	13

CROSS-REFERENCE INDEXES

CAGEC	PART NUMBER	PART NUMBER INDEX		FIG.	ITEM
			STOCK NUMBER		
80205	MS24665-357		5315-00-298-1481	126	14
				130	7
96906	MS24665-359		5315-00-013-7214	205	2
96906	MS24665-419		5315-00-187-9550	79	19
				121	10
				175	36
96906	MS24665-430		5315-00-500-1267	174	23
96906	MS24665-500		5315-00-187-9567	134	7
96906	MS24665-629		5315-00-234-1848	174	2
96906	MS24667-52		5305-00-050-9215	174	31
				70	6
96906	MS25036-106		5940-00-283-5280	74	4
				48	9
96906	MS25036-108		5940-00-143-4780	58	12
				70	17
				72	28
				73	8
				74	17
				70	19
				73	10
96906	MS25036-109		5940-00-283-5281	74	12
				73	3
				74	7
96906	MS25036-110		5940-00-143-4793	73	11
96906	MS25036-112		5940-00-143-4794	73	5
E6906	MS25036-114		5940-00-114-1305	70	15
96906	MS25036-116		5940-00-114-1305	73	7
				34	6
96906	MS25036-119		5940-00-114-1310	60	14
				72	29
96906	MS25036-122		5940-00-113-8190	70	7
96906	MS25036-153		5940-00-143-4774	74	10
				48	7
				70	16
				73	6
				74	11
96906	MS25036-154		5940-00-230-0515	151	4
96906	MS25036-157		5940-00-143-4777	73	12
96906	MS25041-5		6210-00-583-9349	70	3
96906	MS25224-1		5930-00-615-6731	54	5
96906	MS25231-1829		6240-00-266-9940	51	4
				51	6
				51	8
				51	10
				51	12
				51	14
				51	4
96906	MS27142-3		5935-00-115-2306	60	3
				72	1
				73	17
96906	MS27144-2		5935-00-115-2307	34	5

CROSS-REFERENCE INDEXES

CAGEC	PART NUMBER	PART NUMBER INDEX		FIG.	ITEM
			STOCK NUMBER		
96906	MS27144-2		5935-00-115-2307	58	16
				73	18
96906	MS27183-10		5310-00-809-4058	48	4
				70	32
96906	MS27183-12		5310-00-081-4219	114	5
				114	11
				131	4
				135	2
				146	8
				150	9
				183	7
				183	7
96906	MS27183-14		5310-00-080-6004	43	1
				69	9
				139	12
				150	4
				175	30
96906	MS27183-17		5310-00-809-5997	96	7
				140	3
				144	10
96906	MS27183-21		5310-00-823-8803	135	12
96906	MS27183-23		5310-00-809-8533	79	7
				121	8
				175	26
96906	MS27183-27		5310-00-809-8541	137	8
				204	2
96906	MS27183-7		5310-00-809-8544	61	6
96906	MS27183-9		5310-00-823-8804	35	4
				38	2
				51	22
				72	7
				137	5
				138	24
				168	4
				175	38
81343	MS28778-6		5331-00-804-5695	30	16
96906	MS3367-6-0		5975-01-048-2922	32	8
				34	14
				58	13
				70	39
				72	3
				74	27
				177	9
				193	10
81343	MS3367-7-9		5975-00-570-9598	175	64
96906	MS35206-217		5305-00-889-2999	74	21
96906	MS35206-230		5305-00-889-3000	58	21
				72	9
				74	20
96906	MS35206-232		5305-00-984-4992	58	7
96906	MS35206-263		5305-00-984-6210	137	3
				138	37

CROSS-REFERENCE INDEXES

CAGEC	PART NUMBER	PART NUMBER INDEX		FIG.	ITEM
			STOCK NUMBER		
96906	MS35206-263		5305-00-984-6210	149	16
96906	MS35207-261		5305-00-990-6444	58	20
96906	MS35207-264		5305-00-989-7435	55	1
96906	MS35207-265		5305-00-993-1848	64	1
96906	MS35207-273		5305-00-958-0586	60	13
96906	MS35207-279		5305-00-993-2463	69	13
96906	MS35333-40		5310-00-550-1130	70	45
				78	11
				147	7
96906	MS35333-41		5310-00-167-0721	78	15
96906	MS35333-42		5310-00-595-7237	74	26
96906	MS35335-31		5310-00-596-7693	48	12
				74	29
96906	MS35335-32		5310-00-596-7691	56	4
				61	5
				148	6
96906	MS35335-33		5310-00-209-0786	48	2
				70	30
				72	2
				72	5
				81	38
				137	15
				149	11
				154	10
				173	18
96906	MS35335-34		5310-00-514-6674	30	18
				72	31
				131	2
				137	17
				147	5
				169	6
96906	MS35335-35		5310-00-627-6128	8	7
				30	4
				48	11
				60	16
				153	2
				155	10
96906	MS35335-37		5310-00-209-5116	32	18
				46	8
96906	MS35338-40		5310-00-543-2410	74	22
96906	MS35338-41		5310-00-045-4007	51	29
				58	22
				72	10
				74	19
96906	MS35338-43		5310-00-045-3296	55	2
				58	19
				60	12
				72	25
				76	6
96906	MS35338-44		5310-00-582-5965	30	20

CROSS-REFERENCE INDEXES

CAGEC	PART NUMBER	PART NUMBER INDEX STOCK NUMBER	FIG.	ITEM			
96906	MS35338-44	5310-00-582-5965	35	7			
			70	35			
			72	22			
			79	2			
			121	2			
			135	27			
			138	5			
			142	5			
			149	9			
			174	8			
			96906	MS35338-45	5310-00-407-9566	29	4
						65	1
						67	3
						81	29
99	4						
114	3						
131	5						
135	3						
144	17						
146	9						
150	14						
167	9						
169	5						
174	4						
175	41						
183	6						
185	20						
96906	MS35338-46	5310-00-637-9541	186	6			
			206	4			
			26	14			
			29	9			
			30	8			
			43	2			
			51	33			
			74	24			
			79	14			
			135	14			
			150	19			
			173	3			
			175	31			
			96906	MS35338-47	5310-00-209-0965	34	13
116	3						
96906	MS35338-48	5310-00-584-5272	96	8			
96906	MS35338-51	5310-00-584-7888	180	7			
			81	2			
			132	2			
96906	MS35649-103	5310-00-852-8593	170	5			
			56	3			
96906	MS35649-205	5310-00-934-9764	51	30			
			60	23			
			61	4			

CROSS-REFERENCE INDEXES

CAGEC	PART NUMBER	PART NUMBER INDEX		FIG.	ITEM
			STOCK NUMBER		
96906	MS35649-205		5310-00-934-9764	76	5
96906	MS35649-2382		5310-00-056-3395	26	15
96906	MS35649-242		5310-00-934-9739	74	23
96906	MS35649-262		5310-00-934-9747	58	23
				72	11
				74	18
96906	MS35649-282		5310-00-934-9757	47	29
				48	13
96906	MS35691-1		5310-00-851-2674	35	5
96906	MS35691-21		5310-00-975-2075	48	10
96906	MS35691-5		5310-00-971-7989	2	13
				77	2
96906	MS35691-53		5310-00-835-2037	121	11
96906	MS35751-125		5306-00-159-5578	144	3
96906	MS35751-70		5306-00-088-5742	60	4
96906	MS35751-91		5306-00-089-1530	69	12
96906	MS35812-4		5340-00-985-0823	114	6
96906	MS35842-11		4730-00-908-3194	154	3
96906	MS35842-13		4730-00-909-8627	40	3
96906	MS35842-14		4730-00-908-6292	40	6
96906	MS35842-16		4730-00-908-6294	116	1
96906	MS39230-1		4730-00-287-1649	206	7
96906	MS39290-12-12		4730-00-472-2611	182	12
				192	6
96906	MS39324-12-10		4730-01-096-9138	186	1
96906	MS51113-1		5930-00-307-8856	55	3
96906	MS51118		2540-00-776-0103	134	1
96906	MS51412-7		5310-01-257-7590	26	13
96906	MS51500A16		4730-00-718-2621	179	5
96906	MS51500A6		4730-00-995-1559	30	6
96906	MS51500A6-6		4730-00-322-8457	30	23
96906	MS51500A6S		4730-00-836-7807	32	20
96906	MS51500A8-4		4730-00-441-8700	185	8
96906	MS51501A8		4730-00-797-6567	203	3
96906	MS51504-A6		4730-00-812-7999	30	1
				32	10
96906	MS51504A10-6		4730-00-132-4553	179	3
96906	MS51504A6		4730-00-812-7999	32	21
96906	MS51508A4Z		4730-00-995-1568	119	9
				120	9
96906	MS51510A12		4730-00-467-2597	203	9
96906	MS51511A12		4730-00-995-1581	179	7
96906	MS51515A6		4730-00-596-3627	119	13
				120	10
96906	MS51520A4		4730-00-679-9280	194	10
				195	5
96906	MS51520A8		4730-00-125-7922	194	11
96906	MS51521A4		4730-00-618-5370	187	10
96906	MS51522A8S		4730-00-982-0137	188	9
96906	MS51523-A8		4730-00-074-0713	185	13
96906	MS51525A12		4730-00-710-5571	176	6

CROSS-REFERENCE INDEXES

CAGEC	PART NUMBER	PART NUMBER INDEX		FIG.	ITEM
			STOCK NUMBER		
96906	MS51525A12-16		4730-00-173-1881	184	16
96906	MS51525A16		4730-00-930-5392	185	17
96906	MS51525A16-12		4730-00-714-6079	180	11
96906	MS51525A4		4730-01-007-5232	182	4
				187	11
				188	5
				198	6
96906	MS51525A6		4730-00-491-9576	128	1
				129	1
96906	MS51525A6-8		4730-00-080-7040	188	2
				189	1
				190	8
96906	MS51525A8-10		4730-01-074-0907	185	6
96906	MS51525B4-6		4730-00-258-1864	180	1
				190	3
96906	MS51527-A8		4730-00-822-5609	184	20
				187	2
				196	4
				197	8
96906	MS51527A16S		4730-01-091-1368	176	1
				181	4
				185	4
96906	MS51527A20		4730-00-019-1489	183	9
96906	MS51527A6		4730-00-143-3941	30	15
96906	MS51528A16		4730-00-935-5355	181	13
96906	MS51528A24		4730-01-150-0877	181	2
96906	MS51529A6		4730-00-009-8619	128	5
				191	3
96906	MS51529A8		4730-01-056-8267	196	8
96906	MS51530A12		4730-00-269-6840	180	17
96906	MS51530A16		4730-00-827-5856	183	14
96906	MS51530A6		4730-00-882-9598	190	9
96906	MS51530B12		4730-00-936-2158	182	14
				186	18
96906	MS51530B8		4730-00-625-2935	182	22
				184	10
96906	MS51531B12		4730-00-812-0924	186	11
96906	MS51531B8		4730-00-762-1239	182	24
96906	MS51532B12		4730-00-647-3311	203	8
96906	MS51534A12-8		4730-00-675-9216	186	12
				190	12
96906	MS51534A8-4		4730-00-676-3075	182	23
96906	MS51534A8-6		4730-00-786-2247	203	4
96906	MS51849-66		5305-00-179-8946	51	21
				76	2
96906	MS51849-74		5305-00-470-3321	138	16
96906	MS51859-20		5310-01-313-3562	150	3
96906	MS51922-1		5310-00-088-1251	138	14
				175	53
96906	MS51922-2		5310-00-929-1807	38	3
				69	3

CROSS-REFERENCE INDEXES

CAGEC	PART NUMBER	PART NUMBER INDEX		FIG.	ITEM
			STOCK NUMBER		
96906	MS51922-2		5310-00-929-1807	137	7
96906	MS51922-25		5310-00-575-5329	155	23
96906	MS51922-33		5310-00-225-6993	173	2
				174	16
96906	MS51922-49		5310-00-269-4040	132	14
				175	67
				175	94
96906	MS51922-57		5310-00-067-6356	2	9
				81	12
96906	MS51922-61		5310-00-832-9719	175	25
96906	MS51922-72		5310-00-811-1377	137	9
96906	MS51922-9		5310-00-984-3806	69	5
96906	MS51943-33		5310-00-814-0673	150	8
96906	MS51943-35		5310-00-935-9021	150	5
96906	MS51953-145		4730-00-196-1470	29	16
96906	MS51953-169		4730-00-196-1471	29	18
96906	MS51953-78		4730-00-196-1493	154	9
96906	MS51953-81		4730-00-196-1496	154	15
96906	MS51967-14		5310-00-768-0318	144	12
				173	7
				175	66
				180	8
				192	1
96906	MS51967-2		5310-00-761-6882	2	16
				35	8
				48	3
				51	27
				70	31
				72	6
				72	23
				79	1
				81	27
				119	8
				120	8
				121	1
				135	24
				137	18
				138	6
				142	7
				152	8
				167	10
				173	17
96906	MS51967-20		5310-00-763-8920	135	20
96906	MS51967-5		5310-00-880-7744	29	3
				65	2
				67	4
				81	28
				114	1
				131	3
				135	26
				144	18

CROSS-REFERENCE INDEXES

CAGEC	PART NUMBER	PART NUMBER INDEX		FIG.	ITEM		
			STOCK NUMBER				
96906	MS51967-5		5310-00-880-7744	146	10		
				147	4		
				169	7		
				174	3		
				175	73		
				185	5		
				186	2		
				206	5		
		96906		MS51967-6	5310-00-931-8167	162	1
		96906		MS51967-8		5310-00-732-0558	29
	60		24				
	74		25				
	79		13				
	127		10				
	135		15				
	138		7				
	138		20				
	150		18				
	173		4				
96906	MS51968-23	5310-00-763-8901	175	28			
96906	MS51968-36	5310-00-761-6869	200	16			
96906	MS51968-5	5310-00-880-7746	78	14			
96906	MS51968-9	5310-00-785-1762	162	2			
96906	MS51983-3	5310-00-880-2004	112	24			
96906	MS51983-6	5310-01-045-3709	108	24			
96906	MS90725-109	5305-00-044-4153	175	51			
96906	MS90725-162	5305-00-724-5910	175	13			
96906	MS90725-174		5305-00-724-6760	132	13		
				175	68		
		96906		MS90725-183	5305-01-296-7813	81	1
		96906		MS90725-186	5305-00-050-4212	132	3
		96906		MS90725-3	5305-00-068-0500	135	23
			138	23			
			174	7			
			175	43			
96906	MS90725-30		5306-00-225-8495	69	1		
				72	30		
96906	MS90725-31		5306-00-225-8496	138	34		
				167	8		
96906	MS90725-33	5306-00-225-8498	175	79			
96906	MS90725-34		5306-00-225-8499	99	5		
				135	4		
				150	11		
				183	5		
				197	2		
96906	MS90725-36	5306-01-075-8519	67	1			
			135	5			
96906	MS90725-39	5306-00-225-8503	81	25			
96906	MS90725-41	5306-00-226-4834	169	4			
96906	MS90725-43		5305-00-225-8507	81	26		
				186	7		

CROSS-REFERENCE INDEXES

CAGEC	PART NUMBER	PART NUMBER INDEX		FIG.	ITEM
			STOCK NUMBER		
96906	MS90725-47		5306-00-225-8511	175	90
96906	MS90725-55		5305-00-269-3206	60	15
96906	MS90725-6		5305-00-068-0502	48	1
				70	23
				72	12
				175	56
96906	MS90725-67		5305-00-269-3217	173	14
				175	32
96906	MS90725-68		5305-00-269-3218	39	1
				132	5
				175	45
96906	MS90727-78		5305-00-269-4531	76	4
96906	MS90727-87		5305-00-709-8523	116	2
96906	MS90728-8		5305-00-225-3843	148	5
6Y603	M12X20		5306-01-266-9335	34	2
13829	M1391K		4820-00-435-4391	156	5
81343	M23053/4-303-0		5970-01-142-2282	BULK	15
81349	M45913/1-6CG5C		5310-00-087-4652	38	5
				39	5
				69	8
				132	7
				175	58
81349	M52525/1-12-12		4730-00-472-2611	184	19
				186	4
				190	15
81349	M52525/5-4-5			194	8
6Y603	M8 FLAT WASHER		5310-01-216-5634	43	6
6Y603	M8X1.25X80MM		5305-01-259-8683	43	7
60703	M874-44		2540-00-064-4765	148	3
53899	N-92		4320-01-297-0327	127	6
80205	NAS70CL261-500		5310-00-183-7985	81	31
30780	NBR-4-050			BULK	23
3D6E9	NL-16-1		5310-01-083-9360	113	12
86768	NTA-1018		3110-00-629-4112	168	11
24446	N20P25018C11		5305-00-543-2419	150	2
10988	N8199		2520-00-467-3066	103	9
22601	OF250-125		9390-01-302-9669	BULK	19
25261	PDW-275F-4MC-TN-1-9		5930-01-321-0631	72	14
06383	PRT5EH-C100		5340-01-297-3382	154	5
				195	7
3D6E9	PSOC-205-HDB-205		2520-01-288-0503	105	1
3D6E9	PSOC-205-HDB-206		2520-01-288-2609	109	1
79597	PVE19-R9-30-CVPC12		4320-01-291-2980	157	1
18265	P00-4076		5340-01-133-5971	26	11
18265	P10-0091		4730-00-881-0009	26	4
18265	P10-1401		5331-00-727-3958	26	3
18265	P10-3135		2940-00-135-6410	26	6
18265	P10-3827		5340-01-291-7264	26	9
18265	P10-6071		5342-01-164-0671	26	7

CROSS-REFERENCE INDEXES

CAGEC	PART NUMBER	PART NUMBER INDEX		FIG.	ITEM
			STOCK NUMBER		
18265	P11-1852		5310-00-228-6847	26	10
18265	P11-2257		4730-00-706-7761	206	10
18265	P11-9375		2940-01-120-8616	26	2
73370	P3959		4330-01-110-4636	99	3
2S894	P4100ND		5910-01-439-4510	149	3
80212	P576			167	3
71176	Q1-1-3-4		5365-00-245-3439	101	1
18265	RAX00-2102		2940-01-171-5270	206	8
18265	RBX00-2277		2940-01-291-1055	206	9
52729	RC-12225		5905-01-295-3305	74	28
67089	RRT-315		5325-01-293-0920	202	11
82654	RS-104		5330-01-165-3400	BULK	21
53899	RV-12		4820-01-297-5034	127	3
3D6E9	RV-354		5320-01-178-7433	113	7
3D6E9	RV-7812		5320-00-140-8141	107	12
				111	11
3D6E9	R230072		2530-01-133-8317	126	12
3D6E9	R230073		2530-01-133-8318	126	11
86768	S.P. 100-8			168	8
86768	S.P. 201-8			168	7
78500	S-1610-1		5305-01-292-0276	113	14
15434	S-205		5310-01-165-2184	12	5
				12	9
3D6E9	S-21012ZB-2		5305-01-376-0622	115	7
78500	S-21014-1		5305-01-136-8347	126	20
3D6E9	S-21016-A-1			108	21
				112	21
78500	S-21028-1			107	29
				111	32
3D6E9	S-2712-A-1			106	11
78500	S-2718-A-1		5305-01-190-7206	106	15
				110	15
78500	S-278		5305-01-291-0102	113	16
3D6E9	S-28-12-A-1			106	12
78500	S-2814-1		5305-01-293-7893	108	26
				112	26
3D6E9	S-2824A-1			107	10
				111	5
3D6E9	S-2910-1			126	8
80063	SCB52887-4		5310-00-584-5272	98	9
				144	11
				173	5
				175	50
90030	SD45BS		5320-00-971-7871	167	5
3D6E9	SERUR22-4		5331-01-291-5077	102	14
				103	15
				104	10
24956	SH 721206		2540-00-251-3783	147	6
95556	SJ 3463			138	31
62915	SK-11002-6		5306-00-225-8503	72	15
80063	SMB179146		5325-00-249-6350	70	38

CROSS-REFERENCE INDEXES

CAGEC	PART NUMBER	PART NUMBER INDEX		FIG.	ITEM
			STOCK NUMBER		
86768	SP1PP-123			168	20
86768	SP100-6		5331-00-419-0749	168	16
09990	SP201-6		5330-00-641-0103	168	15
60827	SS-120-3		4730-01-293-2960	29	15
60827	SS-150-3		4730-01-293-6949	29	17
06383	SST2S		5975-01-008-5941	194	3
15434	S1008-1		4730-00-289-1254	27	2
10988	S117398		5945-01-130-0124	51	28
15434	S169		5305-01-060-5961	46	6
78500	S210102		5305-01-293-7895	126	19
03481	S25H85		5310-00-413-4758	149	17
3D6E9	S2712A-2		5305-01-190-1424	110	11
78500	S27162		5305-01-181-6111	107	16
58051	T-792		2520-01-290-9655	81	16
78710	TS-000-014		5975-01-126-4755	71	4
09990	T146-1/8B28PS		4820-01-438-8323	18	1
				100	1
				183	1
58051	T25094		3040-01-293-6041	78	1
58051	T25094-30		3110-01-292-7038	78	6
53899	VL-04		4820-01-297-0135	127	4
09990	VPRP5B3-A-AA-175		4820-01-293-4395	166	1
12697	VP25K-5		5905-01-084-0644	149	13
53899	W-12		2920-01-298-5447	127	7
78500	WA-LH6-3		5310-01-177-3841	104	4
78500	WALH6-3		5310-01-177-3841	102	5
				102	10
				103	4
				103	11
58051	WF-5702-118-75Z		5310-01-343-1122	78	16
81348	WW-P-471-BDQBUDB		4730-00-204-3481	154	13
81348	WW-P-471AASBJA		4730-01-293-2853	29	14
79218	W1006-1		5305-00-269-3211	139	10
82879	W4454		6145-01-297-1802	BULK	3
81348	X/GP2/CL-L/TYBA/ 17.5-25/F/E2/G2		2610-00-726-5164	123	1
74410	XA-199		4010-01-293-1710	134	10
74410	XA-761		2540-01-289-3947	134	9
74410	XA-764-A		2540-01-151-5703	134	4
74410	XA-766-1		4730-01-293-6907	134	5
74410	XB-128		5305-00-486-5292	134	2
18265	XLP-18-2064		2940-01-204-3288	26	5
96105	YZ100356		2520-01-438-7806	89	17
				90	20
				91	19
76385	Z-3136		5325-01-302-0804	151	5
76385	Z1057		5325-00-249-6350	51	20
53867	0 330 001 016		5945-01-290-2320	24	114
53867	0 460 426 185		2910-01-389-0347	24	1
53867	0-531-503-628		2530-01-289-4293	118	1
73842	OR25T		5331-00-972-8204	122	4

CROSS-REFERENCE INDEXES

CAGEC	PART NUMBER	PART NUMBER INDEX		FIG.	ITEM
			STOCK NUMBER		
79410	0000179822			175	85
8D136	000336		9320-01-454-3244	142	11
				143	2
8D136	000530		4140-01-317-1172	151	1
64678	000933010105		5306-01-254-5393	39	6
8D136	001165			138	22
8D136	001165S		9390-01-372-1116	BULK	20
8D136	001178		5330-01-301-7768	142	4
8D136	002219		5340-01-302-0878	138	25
3J615	002298		5340-01-301-7930	138	4
8D136	003289		9905-01-301-4635	139	7
27005	007111		5331-01-264-1413	131	9
27005	009091		5331-01-211-3000	131	8
92867	01223601		3040-01-389-0278	114	9
58572	013-19357		5331-00-477-2272	159	18
				160	14
				163	16
64386	028-561		5340-01-271-0292	69	4
54905	02909		4210-01-164-6897	137	2
40121	04278706		2530-01-289-4290	122	2
52157	051135-08611		5330-01-321-3780	142	6
				BULK	22
92865	06-459-004		2530-01-218-3471	KITS	
92865	06-460-844		2530-01-289-4289	117	1
6V370	0636 003 006		5310-01-259-2456	24	34
77640	065989		3110-00-606-6435	125	16
55966	090-048		5310-00-045-4007	64	2
53867	1 200 101 640		5310-01-201-4657	24	9
				24	52
53867	1 410 100 003		5365-01-285-7014	24	125
53867	1 420 210 047		5331-01-344-6262	24	59
53867	1 460 023 302		5315-01-306-5914	24	94
53867	1 460 023 307			24	93
D8015	1 460 056 302		5340-12-315-4030	24	96
53867	1 460 100 182		5365-01-341-2978	24	43
53867	1 460 100 183		5365-01-375-6868	24	43
53867	1 460 100 329		5310-01-201-4654	24	43
53867	1 460 100 338		5325-01-291-0038	24	43
53867	1 460 100 339		5325-01-291-0039	24	43
53867	1 460 100 356		5325-01-306-8657	24	46
53867	1 460 100 657		5365-01-305-9460	24	100
53867	1 460 100 658		5310-12-308-5204	24	100
53867	1 460 100 659		5365-01-305-6086	24	100
53867	1 460 100 661		5365-01-298-1279	24	100
53867	1 460 100 663		5365-01-305-9461	24	100
53867	1 460 100 664		5365-01-305-9462	24	100
53867	1 460 100 665		5365-01-305-9463	24	100
53867	1 460 100 666		5365-01-305-9464	24	100
53867	1 460 100 667		5365-01-305-9465	24	100
53867	1 460 100 669		5365-01-305-6088	24	100
53867	1 460 100 670		5365-01-305-6089	24	100

CROSS-REFERENCE INDEXES

CAGEC	PART NUMBER	PART NUMBER INDEX		FIG.	ITEM
			STOCK NUMBER		
53867	1 460 100 671		5365-01-305-6090	24	100
53867	1 460 100 672		5365-01-305-6091	24	100
53867	1 460 100 673		5365-01-305-6092	24	100
53867	1 460 100 674		5365-01-305-6093	24	100
53867	1 460 100 675		5365-01-305-6094	24	100
53867	1 460 100 676		5365-01-305-9466	24	100
53867	1 460 100 677		5365-01-305-6095	24	100
53867	1 460 100 678		5365-01-200-2014	24	100
53867	1 460 100 679		5365-01-305-9467	24	100
53867	1 460 100 680		5365-01-305-9468	24	100
53867	1 460 100 681		5365-01-305-9469	24	100
53867	1 460 100 682		5365-01-306-4834	24	100
53867	1 460 100 683		5365-01-305-8409	24	100
53867	1 460 100 684		5365-01-305-8410	24	100
53867	1 460 100 685		5365-01-306-9894	24	100
53867	1 460 100 686		5365-01-305-8411	24	100
53867	1 460 100 687		5365-01-305-8412	24	100
53867	1 460 100 688		5365-01-305-8413	24	100
53867	1 460 100 689		5365-01-305-8414	24	100
53867	1 460 100 690		5365-01-305-8415	24	100
53867	1 460 100 691		5365-01-305-8416	24	100
53867	1 460 100 692		5365-01-306-2747	24	100
53867	1 460 100 693		5310-12-315-5725	24	100
53867	1 460 100 694		5365-01-306-2748	24	100
53867	1 460 100 695		5365-01-306-2749	24	100
53867	1 460 100 696		5365-01-306-2750	24	100
53867	1 460 100 697			24	100
53867	1 460 100 698			24	100
53867	1 460 100 699		5310-12-315-5723	24	100
53867	1 460 100 701		5310-12-315-5722	24	100
53867	1 460 100 703		5365-01-305-7472	24	100
53867	1 460 100 704		5365-01-305-7473	24	100
53867	1 460 100 705		5365-01-305-7474	24	100
53867	1 460 100 706		5365-01-305-7475	24	100
53867	1 460 100 707		5365-01-298-4174	24	100
53867	1 460 100 708		5365-01-298-4171	24	100
53867	1 460 100 709		5365-01-305-9456	24	100
53867	1 460 100 710		5365-01-305-9457	24	100
53867	1 460 100 711		5365-01-305-9458	24	100
53867	1 460 100 712		5365-01-305-9459	24	100
53867	1 460 100 713		5310-12-190-8632	24	100
53867	1 460 100 904		5365-01-305-9471	24	83
53867	1 460 101 324		5310-01-288-0924	24	103
53867	1 460 101 325		5365-01-298-0631	24	102
53867	1 460 101 620		5365-01-306-8683	24	7
53867	1 460 102 312		5310-01-291-6480	24	91
53867	1 460 105 305		5330-01-286-7125	24	122
53867	1 460 105 306		5330-12-315-9687	24	119
53867	1 460 105 307		5330-01-344-8029	24	69
53867	1 460 105 312		5330-01-340-8157	24	38
				24	67

CROSS-REFERENCE INDEXES

CAGEC	PART NUMBER	PART NUMBER INDEX		FIG.	ITEM
			STOCK NUMBER		
53867	1 460 113 301		5365-01-341-2999	24	21
53867	1 460 134 317		2520-01-375-8069	24	89
53867	1 460 140 334		5310-01-376-3660	24	98
53867	1 460 210 006		5331-01-201-4605	24	115
53867	1 460 210 007		5331-01-286-2491	24	75
D8015	1 460 210 008		5331-12-315-5122	24	53
53867	1 460 210 015		5331-01-286-2490	24	74
53867	1 460 210 301		5331-12-315-5134	24	8
53867	1 460 210 304		5331-01-298-3058	24	72
				24	82
53867	1 460 210 316		5331-01-286-0801	24	117
53867	1 460 210 319		5331-01-297-8857	24	36
53867	1 460 210 322		5331-01-361-1506	24	77
53867	1 460 232 928		3110-01-340-8031	24	97
53867	1 460 283 307		5330-01-344-8014	24	63
53867	1 460 324 332		3120-01-376-9572	24	31
53867	1 460 362 310		4810-01-340-4040	24	76
53867	1 460 363 300		5310-01-341-2894	24	18
53867	1 460 400 313		3120-01-376-0580	24	64
53867	1 460 500 302		5340-01-375-6871	24	104
53867	1 460 500 303		5340-01-200-1985	24	106
53867	1 460 508 309		5330-01-342-5665	24	48
53867	1 460 522 304		5340-01-341-2998	24	28
53867	1 460 522 308		5340-01-341-2997	24	30
53867	1 460 591 306		5340-01-353-8231	24	121
53867	1 461 015 300		5330-01-351-1257	24	37
53867	1 461 016 308		5340-01-316-1446	24	78
53867	1 461 021 354		5340-01-341-3472	24	127
53867	1 461 030 343		5365-01-353-8247	24	42
53867	1 461 030 344		5365-01-362-1336	24	42
53867	1 461 030 345		5365-01-362-1337	24	42
53867	1 461 030 346		5365-01-362-1338	24	42
53867	1 461 030 347		5365-01-354-5745	24	42
53867	1 461 030 348		5365-01-362-1339	24	42
53867	1 461 030 349		5365-01-362-1340	24	42
53867	1 461 030 350		5365-01-362-1341	24	42
53867	1 461 030 351		5365-01-353-8248	24	42
53867	1 461 030 901		5365-01-200-6937	24	41
53867	1 461 074 312		5340-01-340-5133	24	71
53867	1 461 900 503		5340-01-376-0638	24	26
53867	1 461 900 580		3040-01-340-4127	24	19
53867	1 461 901 489		3040-01-340-5958	24	27
53867	1 461 902 311		3040-01-340-5957	24	5
53867	1 461 904 640		3040-01-375-7393	24	55
53867	1 463 104 393		2520-01-340-5950	24	87
53867	1 463 124 301		5315-01-306-3422	24	108
53867	1 463 161 849		3040-01-340-5907	24	51
53867	1 463 203 413		5365-01-341-2842	24	50
53867	1 463 203 414		5365-01-341-2843	24	50
53867	1 463 203 415		5365-01-341-2844	24	50
53867	1 463 203 416		5365-01-341-2845	24	50

CROSS-REFERENCE INDEXES

CAGEC	PART NUMBER	PART NUMBER INDEX		FIG.	ITEM
			STOCK NUMBER		
53867	1 463 203 417		5365-01-341-8770	24	50
53867	1 463 203 418		5365-01-341-2846	24	50
53867	1 463 203 419		5365-01-341-2847	24	50
53867	1 463 203 420		5365-01-341-8771	24	50
53867	1 463 203 421		5365-01-340-8122	24	50
53867	1 463 203 422		5365-01-340-8123	24	50
53867	1 463 203 423		5365-01-340-8124	24	50
53867	1 463 203 424		5365-01-340-8125	24	50
53867	1 463 203 425		5365-01-340-8126	24	50
53867	1 463 203 426		5365-01-340-8127	24	50
53867	1 463 203 427		5365-01-340-8128	24	50
53867	1 463 203 428		5365-01-341-2848	24	50
53867	1 463 203 429		5365-01-341-2849	24	50
53867	1 463 203 430		5365-01-341-2850	24	50
53867	1 463 203 907		5365-01-341-2841	24	49
53867	1 463 218 309		2815-01-340-9243	24	86
53867	1 463 300 304		5310-01-305-9369	24	57
53867	1 463 315 306		5310-01-341-2829	24	33
53867	1 463 315 307		5310-01-341-2828	24	14
53867	1 463 400 310		5315-01-341-2955	24	16
53867	1 463 402 339		5305-01-341-2909	24	11
				24	13
53867	1 463 414 305		5305-01-344-8041	24	129
53867	1 463 414 306		5305-01-376-0570	24	79
53867	1 463 414 312		5305-01-344-8040	24	116
53867	1 463 429 300		5305-01-340-2044	24	90
53867	1 463 452 313		5305-01-375-4274	24	68
53867	1 463 453 306		2530-01-340-7028	24	120
53867	1 463 461 306		5365-01-342-2531	24	118
53867	1 463 590 311		3040-01-305-7904	24	60
53867	1 464 477 302		5940-01-355-4346	24	113
53867	1 464 612 512		5360-01-306-3434	24	124
53867	1 464 613 611		5360-01-286-5945	24	109
53867	1 464 619 613		5360-01-340-2028	24	84
53867	1 464 619 615		5360-01-286-5943	24	84
53867	1 464 619 625		5360-01-340-2029	24	84
53867	1 464 650 388		5360-01-375-6841	24	54
53867	1 464 651 423		5360-01-286-5944	24	6
53867	1 464 651 430		5360-01-341-2856	24	20
53867	1 464 651 458		5360-01-341-2859	24	29
53867	1 465 130 700		2910-01-376-1081	24	73
53867	1 465 530 301		5340-01-340-0290	24	81
53867	1 465 534 103		2520-01-354-5444	24	17
53867	1 465 534 105		2920-01-341-3945	24	2
53867	1 466 100 312		3040-01-339-4479	24	95
53867	1 466 111 631			24	99
53867	1 466 317 301		3020-01-289-1372	24	92
53867	1 467 010 053		5360-01-375-6840	24	105
53867	1 467 010 054		2990-01-349-4446	24	45
53867	1 467 010 059		5330-01-340-8461	KITS	
53867	1 467 010 345		5315-01-316-1272	24	85

CROSS-REFERENCE INDEXES

CAGEC	PART NUMBER	PART NUMBER INDEX		FIG.	ITEM
			STOCK NUMBER		
53867	1 467 010 364		5315-01-341-2957	24	56
53867	1 467 030 304			24	88
53867	1 468 336 371		4320-01-339-7962	24	101
53867	1 468 532 247		4820-01-341-6995	24	123
53867	1 900 210 154		5331-01-286-7124	24	110
53867	1 900 508 008		5340-01-274-4389	24	65
53867	1-460-100-660		5310-12-308-5203	24	100
53867	1-460-100-700		5310-12-193-0097	24	100
53867	1-460-422-324		2520-01-340-5951	24	47
53867	1-463-161-802		3040-01-340-5956	24	10
53867	1-463-370-360		4730-01-305-9000	24	126
53867	1-463-402-330		2815-01-307-0068	24	35
53867	1-463-414-308		5305-01-306-5702	24	70
				24	80
53867	1-463-456-303		5305-01-305-9454	24	39
53867	1-466-317-319		2920-01-305-9895	24	44
77521	1-537-411-010		4820-01-154-1169	118	4
98441	1/2-DD-S		4730-00-999-8582	154	8
98441	1/8-MROSS		4730-00-307-6409	56	6
11083	1J8668		5307-00-118-3133	138	28
80131	1N5400		5961-00-115-8168	70	9
98441	10 HP50N-S		5365-00-753-6909	200	21
98441	10 S50X-S		4730-00-421-1363	182	17
98441	10-12 F50G5SS		4730-01-037-8990	180	16
98441	10-8 TRTX-S		4730-01-026-3387	182	16
30780	10F50F50SS		4730-00-143-9327	180	14
60705	10TCCQ50		5910-00-042-5755	70	18
3D6E9	10X1669		5305-01-291-0101	110	12
36378	1003285-03		5999-01-024-2005	70	36
15434	101322		2590-00-590-7378	20	1
02697	104X14-1A			166	25
1LW55	10456456		5977-01-409-1304	50	17
7X677	10456459		3120-01-368-3903	50	31
24617	10456460		5360-01-373-4661	50	22
7X677	10456461		3110-01-368-7234	50	14
7X677	10456462		3110-01-368-7235	50	16
7X677	10456463		3110-01-368-7391	50	11
077S2	10456464		2520-01-408-5674	50	8
1LW55	10456465		3120-01-374-4440	50	29
16764	10456470		6105-01-409-1306	50	10
16764	10456474		5331-01-373-6247	50	18
077S2	10457026		2920-01-408-9971	50	4
077S2	10457032		3040-01-408-8135	50	12
077S2	10457036		2920-01-408-9968	50	19
1LW55	10457037		6105-01-409-1305	50	28
16764	10457116		5945-01-391-2699	50	7
077S2	10457117		2920-01-411-7549	50	15
16764	10457118		3040-01-441-1773	50	13
16764	10457119		5977-01-374-0789	50	25
7X677	10457120		5977-01-374-0788	50	26
16764	10457121		3010-01-442-4608	50	9

CROSS-REFERENCE INDEXES

CAGEC	PART NUMBER	PART NUMBER INDEX		FIG.	ITEM
			STOCK NUMBER		
74025	10476-103		5940-00-926-0085	71	3
16764	10497770		5305-01-325-8386	50	6
09990	105 X 8		5331-01-297-3151	166	24
56161	10516261		5310-00-582-5965	2	17
				120	7
				167	11
93784	1058		5310-01-296-6425	158	2
09990	109X14.1T		5330-01-297-8265	166	23
96652	11-193		5315-01-292-9623	79	9
96652	11-289		5315-01-288-6747	205	7
96652	11-325		5315-01-293-1111	133	3
				174	11
96652	11-331		5315-01-282-0996	174	25
96652	11-335		5315-01-315-9005	133	4
80996	1101-1/2		4730-01-296-2937	154	1
71468	110238-0195		5999-01-156-6314	74	15
16764	1105475		2920-01-215-2199	47	1
93784	11060		5365-01-296-7668	158	40
09990	111X2		4730-00-844-5721	166	6
077S2	1113277		2920-01-192-4469	50	1
52304	113324		5305-00-071-2069	96	9
38443	114KSG		3110-00-467-0478	80	23
				87	3
11862	11500207		5310-01-206-7306	39	7
24617	11500840		5305-01-135-5882	32	15
19207	11639535		6220-00-179-4324	60	11
19207	11675004		5340-01-059-0114	76	1
19207	11682345		5935-01-044-8382	76	3
74410	119-1		5315-01-153-1451	134	6
96105	11917		2520-01-294-5617	81	39
3D6E9	1199-B-3226		4730-01-082-3178	126	9
78500	1199-N-1860			102	3
				102	4
				102	9
				103	3
				103	7
				103	10
				104	3
				104	8
3D6E9	1199-R-2176		5315-00-880-6027	107	27
				111	15
98441	12 BTX-S		4730-00-812-0924	203	6
30780	12-10F50G5SS		4730-00-133-0720	180	13
86768	12-1057-8		5310-01-172-1982	168	21
30780	12-16 C5OX-S		4730-01-065-3046	177	5
				181	11
81343	12-4 070123SA		4730-00-719-2789	186	14
30780	12-8 F50G5-S		4730-00-629-1037	184	9
99832	12-8-37-215		4730-00-865-9251	177	1
74410	120-2		5310-00-484-8816	134	3
30327	120B1-8X1-8		4730-00-415-3172	56	7

CROSS-REFERENCE INDEXES

CAGEC	PART NUMBER	PART NUMBER INDEX		FIG.	ITEM
			STOCK NUMBER		
30327	120B1-8X1-8		4730-00-415-3172	62	2
82999	12186-00		2530-01-293-6065	124	3
82999	12187-00		5340-01-182-5274	124	1
3D6E9	1225-K-1155		3120-01-291-8995	106	5
				110	5
19200	12252157		4940-01-046-7109	209	7
19207	12258931-2		6680-01-148-8875	32	14
34345	12258932-4		6685-01-170-9956	32	3
09179	12258937-1		6625-01-169-2437	72	24
19207	12258938		5930-01-148-8874	32	9
19207	12258939-2		5999-01-150-8808	74	16
19207	12258940-2		5935-01-149-5165	74	14
19207	12258940-4		5935-01-154-6233	74	6
19207	12258941		5935-01-102-7124	74	13
19207	12258943		5935-01-114-5354	74	9
19207	12267565		5310-01-083-0104	107	28
				108	22
				112	22
				126	18
3D6E9	1227-C-939		5310-01-109-6056	107	6
				111	18
3D6E9	1228-B-1198		3120-01-291-8993	106	9
				110	9
78500	1228-T-566		3110-01-101-1272	107	23
				111	30
3D6E9	1229-C-1511		5310-01-325-7280	112	27
78500	1229-E-1280		3120-01-291-9000	107	13
78500	1229-E-1331		5310-00-286-3727	107	17
				111	19
3D6E9	1229-E-2839		3120-01-292-3360	108	12
				112	12
78500	1229-F-1280		3120-01-191-7350	111	23
3D6E9	1229-F-2814		3120-01-292-7245	108	8
				112	8
3D6E9	1229-K-1597		5310-01-083-9509	113	13
3D6E9	1229-M-1625		5310-01-059-7130	115	5
78500	1229-U-1061		5310-00-522-5899	111	13
3D6E9	1229-W-1167		5325-01-005-6678	107	24
				111	31
3D6E9	1229-W-1505		5310-00-212-0099	106	13
				110	13
3D6E9	1229-W-4287		3120-01-440-3619	126	17
3D6E9	1229-Y-883		5365-00-661-3768	111	7
3D6E9	1229U1503		5310-01-292-7257	111	17
19207	12342128		2540-01-314-1189	150	16
19207	12342131		2540-01-314-1188	150	15
19207	12342132		5340-01-315-3611	150	10
19207	12342133		5307-01-316-2986	150	6
19207	12342138		2540-01-314-2101	150	13
19207	12342139		5365-01-315-3595	150	12
3D6E9	1250-K-219		5342-01-188-9149	106	4

CROSS-REFERENCE INDEXES

CAGEC	PART NUMBER	PART NUMBER INDEX		FIG.	ITEM
			STOCK NUMBER		
3D6E9	1250-K-219		5342-01-188-9149	110	4
06991	125049		4730-01-146-1059	34	10
19207	12718025-2		6150-00-632-7234	58	18
63906	128CA		4730-01-011-7736	192	9
3D6E9	1299-E-1513			113	15
1YHH8	1321274			57	16
1YHH8	1321275			57	15
93784	1343			158	7
				158	24
				158	42
96151	14317		5325-01-085-3125	125	27
53867	1460508309		5330-01-342-5665	24	32
96151	15		5315-00-129-6499	125	7
54035	150-239-005			169	3
33955	1500171		6620-00-962-8699	62	3
96151	15006		5331-00-354-6509	125	10
96151	15007		5330-00-994-1610	125	12
33955	1501070		6620-01-206-8913	62	1
96151	15074		5331-01-066-6772	125	25
78977	15084		6220-01-289-4284	61	1
53867	1530521006		4820-01-293-4442	118	3
53867	1533-317-004		2590-01-293-6840	118	2
92867	15531102		4010-01-293-5468	114	2
80204	1662		6240-00-877-3405	60	6
09990	17X36		5310-00-135-7292	166	18
93061	170C-4-2		4730-01-291-8459	206	1
90407	17317P11			166	15
67049	178558-65			38	10
93061	179C-4-2		4730-01-300-9022	206	6
45152	179HX1			111	27
96151	18001		3110-01-100-9048	125	9
3D6E9	1825-B-262		3120-01-291-8994	106	7
				110	7
16764	1846901		5940-01-041-1627	47	44
16764	1847933		5310-00-407-3548	47	32
3D6E9	1850-T-150		4730-01-189-8632	106	6
				108	1
				110	6
				112	1
1LW55	1851612		5305-01-086-3555	47	27
1LW55	1851808		5310-01-047-6064	47	6
16764	1852033		2920-01-161-1348	47	12
1LW55	1852059		5310-01-296-6424	47	2
11862	1852519		2920-01-163-7210	47	46
16764	1852630		2920-01-177-8610	47	37
3D6E9	1854-C-289		5331-01-214-7719	108	25
				112	25
3D6E9	1854-Z-182		5325-01-220-0163	108	10
				112	10
16764	1870542		2920-01-055-6086	47	11
16764	1875645		5961-01-059-0562	47	31

CROSS-REFERENCE INDEXES

CAGEC	PART NUMBER	PART NUMBER INDEX		FIG.	ITEM
			STOCK NUMBER		
16764	1876080		2920-01-082-6689	47	35
1LW55	1876681		5305-01-081-0465	47	10
16764	1876808			47	7
16764	1876873		5977-01-018-2742	47	8
16764	1892765		3120-01-164-0994	47	41
1LW55	1893453		5306-01-232-7842	50	21
3D6E9	19-X-123		5315-01-294-2956	108	14
				112	14
24161	19B5-8 1 PLY		4720-01-031-9517	BULK	9
01276	190264-12S		4730-00-738-7544	186	5
				186	20
01276	190264-8S		4730-01-187-6879	184	3
				187	8
				188	15
				195	3
				196	2
				196	7
				196	11
				197	7
01276	190287-12S		4730-00-167-3794	186	21
				190	16
16764	1905406		5310-00-262-4715	47	15
7X667	1928022			50	30
16764	1932197		5306-00-839-0285	50	5
16764	1955663		5330-00-928-1817	47	19
16764	1961323		5342-00-151-7058	47	42
16764	1961867		5330-00-851-7742	47	23
16764	1968945		5305-01-166-1549	47	24
1LW55	1968998		5305-00-432-8422	50	23
16764	1969046		2920-01-099-3085	47	17
16764	1969056		4730-01-178-9777	47	40
16764	1969070		5310-01-164-1650	47	20
72741	197-207		5305-00-543-4372	30	9
				139	14
				175	34
16764	1970227		5999-01-104-0445	47	3
16764	1970384		3110-01-102-5449	47	22
16764	1970988		5330-00-433-3808	50	3
11862	1977064		5961-01-162-7228	47	30
11862	1977357		5360-01-167-1890	47	9
84760	19799		2910-01-291-9607	30	7
84760	19802		2520-01-301-9111	30	3
16764	1984000		5305-01-267-8456	50	20
72582	1984193		4140-01-269-1865	47	16
077S2	1984194		2805-01-279-3093	47	45
72582	1984458		5305-01-186-7398	47	26
16764	1985700			47	18
11862	1986428		5935-01-165-9807	47	34
077S2	1987869		2920-01-296-2695	47	43
16764	1988873		5910-01-221-3380	47	28
53867	2 910 141 203		5305-01-306-3472	24	128

CROSS-REFERENCE INDEXES

CAGEC	PART NUMBER	PART NUMBER INDEX		FIG.	ITEM
			STOCK NUMBER		
53867	2 910 142 207		5305-01-341-2952	24	40
53867	2 911 062 193		5305-01-344-8115	24	23
53867	2 915 011 006		5310-01-305-8328	24	111
53867	2 915 011 007		5310-01-185-7191	24	3
				24	12
53867	2 915 021 004		5310-01-185-7190	24	61
53867	2 915 052 106		5310-01-354-0081	24	15
53867	2 916 011 011		5310-01-176-6494	24	112
53867	2 916 011 014		5310-01-250-3733	24	25
53867	2 916 012 017		5310-01-117-2410	24	58
53867	2 916 699 083		5310-01-301-7811	24	4
				24	22
				24	24
53867	2 916 699 088		5310-01-341-2941	24	62
86768	2-108-8			168	19
86768	2-2486-6		2530-01-261-6823	KITS	
00779	2-32562-1		5940-00-231-4430	58	10
				58	17
				72	37
00779	2-327137-2		5940-00-701-0129	74	2
3D6E9	20-X-262		5306-00-579-0463	112	20
30780	20-16F50G5SS		4730-01-136-7746	183	8
92865	20-580-023I1000		5930-01-292-9130	70	41
98441	20CBU-S		4730-00-602-2449	81	7
30780	20FBTX-S		4730-00-202-8470	179	2
78500	2000S1397		2530-01-177-8521	113	6
30076	202411A		2520-00-467-3066	102	2
				102	8
				103	2
				104	2
01276	202702-10-12S		4730-01-096-9138	190	10
01276	202702-12-12S		4730-00-710-5571	180	10
01276	203102-8-8S		4730-00-491-4983	186	13
				190	11
98441	20342-4-4		4730-01-296-2949	194	9
98441	20342-8-8		4730-01-296-2948	194	6
15434	203933		5340-01-239-7078	33	4
9G527	204-1036-006		2530-01-289-4279	125	1
81495	205273		5305-01-194-4522	21	1
41625	205719			KITS	
41625	205719-J1			36	30
41625	205719-J2			36	29
41625	205719-J3			36	31
96151	20599		5330-00-797-8389	125	24
00779	206036-2		5935-01-023-9183	73	15
00779	206037-2		5935-01-023-4869	70	22
00779	206070-1		5935-01-024-7684	70	21
00779	206150-1		5935-01-023-5445	70	20
00779	206151-1		5935-01-014-7861	73	13
01276	2062-6-8S		4730-00-225-0699	190	4
98441	20630-12-8		4730-01-249-3781	180	20

CROSS-REFERENCE INDEXES

CAGEC	PART NUMBER	PART NUMBER INDEX		FIG.	ITEM
			STOCK NUMBER		
98441	20630-12-8		4730-01-249-3781	182	10
				184	4
98441	20630-8-8		4730-00-952-0038	180	21
				182	9
				184	12
				187	9
				188	14
				193	4
				193	6
				195	2
				196	3
				196	6
				196	10
				196	14
				197	6
				98441	20642-12-12
177	8				
98441	20642-16-12		4730-01-296-2946	176	3
				183	13
98441	20642-16-16		4730-00-922-5139	181	7
				185	3
				185	16
98441	20642-4-4		4730-01-296-2944	178	3
				180	4
				182	2
				186	16
				187	6
				188	7
				190	2
				190	6
				193	8
				198	5
				98441	20642-6-6
32	13				
128	4				
129	4				
184	15				
185	11				
188	11				
188	17				
189	4				
189	6				
189	9				
190	18				
190	22				
191	2				
98441	20642-8-6		4730-01-296-2943	182	6
				184	8
				185	12
98441	20642-8-8		4730-01-296-2945	190	19
				182	19

CROSS-REFERENCE INDEXES

CAGEC	PART NUMBER	PART NUMBER INDEX		FIG.	ITEM
			STOCK NUMBER		
98441	20642-8-8		4730-01-296-2945	186	9
				194	5
00779	206512-1		5935-01-078-0355	70	13
04618	206705-2		5935-01-296-0119	70	37
00779	206708-1		5935-01-074-8677	75	2
00779	206966-1		5935-01-074-8790	70	10
				75	3
01276	2070-6-6S		4730-01-195-7331	188	1
41625	208468		2540-01-194-0205	36	2
01276	2092-4-4S		4730-00-177-6166	32	2
96652	21-08		5315-01-161-2696	133	2
				174	10
44655	21J1K5		5905-01-295-3312	70	5
01276	210292-6S		5310-00-257-6177	203	10
9G527	21047-001		5306-01-294-1711	125	3
41625	210490		3120-01-292-6288	KITS	
41625	210490-A1			36	14
41625	210490-A2			36	17
41625	210490-A3			36	15
41625	210490-A4			36	18
41625	210490-A5			36	19
41625	210490-A6			36	16
41625	210490-A7			36	20
41625	210490-A8			36	15
62809	210491			KITS	
41625	210491-C1			36	32
41625	210491-C2			36	33
41625	210796		2530-01-293-6227	KITS	
41625	210796-D1			36	7
41625	210796-D2			36	9
41625	210796-D3			36	8
63208	2116		5340-01-375-7961	37	1
9G527	213-1014-001		4810-01-289-4300	125	4
84760	21642		2910-01-118-2180	30	2
10988	218-444		4730-01-057-9597	178	4
3D6E9	2203-A-6839		5365-01-304-7882	107	22
				111	28
3D6E9	2203-B-6840		5365-01-303-8686	107	22
				111	28
3D6E9	2203-B-7854		5365-01-293-7955	126	4
78500	2203-C-6841		5365-01-303-8687	107	22
				111	28
3D6E9	2203-C-7855		5365-01-292-9518	126	5
3D6E9	2203-D-6842		5365-01-303-8688	107	22
				111	28
3D6E9	2203-D-7856		5365-01-293-5350	126	6
3D6E9	2203-E-6843		5365-01-303-8689	107	22
				111	28
3D6E9	2203-F-1264			107	25
				111	29
3D6E9	2203-F-6818		5365-01-438-1204	107	22

CROSS-REFERENCE INDEXES

CAGEC	PART NUMBER	PART NUMBER INDEX		FIG.	ITEM
			STOCK NUMBER		
3D6E9	2203-F-6818		5365-01-438-1204	111	28
3D6E9	2203-F-6844		5365-01-302-9418	107	22
				111	28
KD639	2203-G-6819			107	22
				111	28
3D6E9	2203-G-6845		5365-01-302-9419	107	22
				111	28
78500	2203-H-6820			107	22
				111	28
3D6E9	2203-H-6846		5365-01-302-9420	107	22
				111	28
78500	2203-J-6822			107	22
				111	28
78500	2203-J-6848		5365-01-302-9421	107	22
				111	28
78500	2203-K-6823			107	22
				111	28
78500	2203-K-6849		5365-01-303-1608	107	22
				111	28
78500	2203-L-6824			107	22
				111	28
78500	2203-L-6850		5365-01-303-1609	107	22
				111	28
78500	2203-L-6876		5365-01-303-1611	107	22
				111	28
78500	2203-M-6825		5365-01-309-2592	107	22
				111	28
78500	2203-M-6851		5365-01-303-8690	107	22
				111	28
78500	2203-M-6877		5365-01-303-8691	107	22
				111	28
78500	2203-N-6826			107	22
				111	28
3D6E9	2203-N-6852		5365-01-303-1610	107	22
				111	28
78500	2203-N-6878		5365-01-303-8692	107	22
				111	28
78500	2203-P-6828			107	22
				111	28
78500	2203-Q-6829			107	22
				111	28
78500	2203-R-6830		5365-01-303-8680	107	22
				111	28
78500	2203-S-6831			107	22
				111	28
3D6E9	2203-T-6832		5365-01-303-8682	107	22
				111	28
3D6E9	2203-U-6833		5365-01-303-8683	107	22
				111	28
78500	2203-V-6834		5365-01-303-8684	107	22
				111	28

CROSS-REFERENCE INDEXES

CAGEC	PART NUMBER	PART NUMBER INDEX		FIG.	ITEM
			STOCK NUMBER		
3D6E9	2203-V-6860		5365-01-190-7223	111	28
78500	2203-W-465		5365-01-188-1053	107	25
				111	29
3D6E9	2203-W-6835		5365-01-303-1605	107	22
				111	28
78500	2203-X-466		5365-01-189-9024	107	25
				111	29
3D6E9	2203-X-6836		5365-01-303-1606	107	22
				111	28
3D6E9	2203-Y-6837		5365-01-303-1607	107	22
				111	28
3D6E9	2203-Z-6838		5365-01-303-8685	107	22
				111	28
3D6E9	2205E1019			115	8
3D6E9	2208-G-423		5330-00-065-4830	107	21
71843	2214-A		2540-01-301-8053	138	27
9G527	22225-009			125	2
93061	2225P-4		4730-00-277-9615	30	27
				32	19
14892	2227921		2530-01-316-0882	79	15
14894	2232139		2530-01-314-9265	79	16
3D6E9	2233-J-452		3020-01-210-1370	111	12
3D6E9	2234-M-507		3020-01-191-7814	111	8
9G527	22362-001		5365-01-292-9497	125	21
3D6E9	2247G1255		3040-01-179-6183	113	2
93061	229-4-4		4730-01-194-1968	30	14
3D6E9	2297-T-4570		2010-01-173-1268	108	5
				112	5
78500	2297L6720		5365-01-180-2472	113	9
12603	23E10		5310-00-820-6653	135	19
				175	14
				197	4
80813	230		5355-00-135-4386	167	1
13305	235C7		5310-00-768-0318	175	4
98441	23730-12-12		4730-00-167-3794	181	10
				182	13
24617	238288		5340-00-693-4175	61	2
98441	23930-12-12		4730-00-738-7544	181	9
				184	18
				192	7
98441	23942-12-12		4730-01-296-2940	176	4
				177	3
				183	12
98441	23942-16-16		4730-01-310-1133	181	6
				185	2
				185	15
98441	23942-8-8		4730-01-250-1782	184	14
				186	10
98441	24-12F50G5SS		4730-01-196-7179	182	15
30780	24-16 F50G5-S		4730-01-296-2970	181	3
13445	24063		5945-00-081-9491	48	5

CROSS-REFERENCE INDEXES

CAGEC	PART NUMBER	PART NUMBER INDEX		FIG.	ITEM
			STOCK NUMBER		
13445	24063		5945-00-081-9491	70	34
98441	24130-8-8		4730-01-316-5921	196	13
98441	24142-10-8		4730-01-296-2941	182	20
13445	24402		5945-01-281-6588	70	33
10001	2478876PC1			166	20
93251	250S-13		2520-01-220-6866	107	7
96151	250003-908		5331-01-296-2656	165	5
96151	250003-910		5331-01-296-1927	165	10
3D6E9	26-X-237		5305-01-130-3227	108	7
				112	7
08903	26-10849-1		5310-00-863-9368	132	17
70485	2600			70	25
				72	18
34899	2643164251		5950-01-351-1988	149	4
09990	27X53		5305-01-297-3102	166	17
24161	27042		4720-01-057-0550	BULK	10
71843	2708-1/2-2A		5315-01-089-2136	2	12
08277	2708-1/2-7B		5315-01-292-8396	121	9
71843	2708-7B		5340-00-276-5814	121	16
1YHH8	2710672			191	1
1YHH8	2711852			184	2
1YHH8	2712092			119	10
				120	2
1YHH8	2714342		4720-01-439-5054	32	22
1YHH8	2714352		4720-01-439-5056	32	24
04164	272M0075P004		4730-00-580-7408	185	9
16764	274875			50	24
64386	277-A-80-1		5340-01-156-6776	69	2
70485	2770		5325-00-579-6134	72	4
79807	3.06IDX4.75ODX.0		5310-01-297-7547	132	10
	6THK				
86768	3-1182-17		2520-01-190-3584	168	12
86768	3-1182-19			168	25
86768	3-1182-21			168	23
86768	3-1182-22		3110-01-190-4115	168	10
86768	3-1182-8			168	22
86768	3-1854-3		5310-00-753-7112	168	17
86768	3-1854-7-1		5330-00-871-4575	168	14
00779	3-350820-2		5940-01-082-3321	149	8
				151	3
00779	3-520107-2		5940-01-139-0853	66	2
				71	2
				72	8
86768	3-784-4		4820-01-261-9844	168	13
86768	3-984-1			168	2
11083	3G6905		5977-01-095-5206	125	18
09990	3HP50N-S		5365-01-303-1642	166	3
92865	30-020-146		5340-01-302-6158	121	13
92865	30-030-156			117	40
92865	30-030-157			117	52
92865	30-100-296			117	21

CROSS-REFERENCE INDEXES

CAGEC	PART NUMBER	PART NUMBER INDEX		FIG.	ITEM
			STOCK NUMBER		
92865	30-100-297			117	49
92865	30-110-013			117	30
92865	30-390-074			117	23
92865	30-390-099			117	23
13445	30056-10	5925-00-900-1904		52	2
13445	30056-15	5925-00-900-1903		52	4
13445	30056-40	5925-00-410-1453		52	3
13445	30056-6	5925-01-421-3012		52	1
15434	3008400	5330-01-190-7444		15	4
15434	3008465	4730-01-165-9491		5	12
K4843	3008468	4730-99-214-1783		4	17
				5	2
				41	1
15434	3008469	4730-01-214-7081		5	11
				27	19
15434	3008690	4730-01-163-7192		27	5
13445	30090-6	5925-00-419-0233		51	25
98441	301-8	4720-00-989-6479		BULK	11
41625	301788			KITS	
41625	301788-B1			36	10
41625	301788-B2			36	13
41625	301788-B3			36	11
41625	301788-B4			36	12
41625	301790	2540-01-198-1157		KITS	
41625	301790-E1			36	25
41625	301790-E2			36	24
41625	301790-E3			36	26
41625	301790-E4			36	27
41625	301790-E5			36	28
41625	301791	2540-01-199-6596		KITS	
41625	301791-F1			36	21
41625	301791-F2			36	22
41625	301791-F3			36	23
41625	301792	2910-01-199-5746		KITS	
41625	301792-H1			36	3
41625	301792-H2			36	4
41625	301792-H3			36	5
41625	301792-H4			36	6
15434	3026396	4730-01-110-0342		27	8
15434	3027646	5340-01-239-8606		4	3
15434	3027685	5305-01-263-2733		15	1
0HTE2	3071-I	3930-01-320-9698		51	24
02929	31F2084	5325-01-090-7096		58	4
02929	31F2282	5325-01-090-7097		58	14
93784	3108	5365-01-296-7669		162	9
3D6E9	3111-B-2992	2530-01-293-6864		126	15
3D6E9	3111-D-2994	2530-01-305-9925		126	3
93784	3114	5331-00-471-3824		162	53
27005	314087	4810-01-304-0426		KITS	
28105	3164C	6145-01-298-7366		BULK	2
67049	316703	5307-01-301-1996		38	9

CROSS-REFERENCE INDEXES

CAGEC	PART NUMBER	PART NUMBER INDEX		FIG.	ITEM
			STOCK NUMBER		
3D6E9	3198-T-1060		3040-01-291-5844	108	6
				112	6
92865	32-630-011		5331-01-170-3747	117	41
92865	32-630-080			117	44
92865	32-630-108			117	51
92865	32-630-109			117	50
92865	32-660-282			117	15
92865	32-830-126			117	47
00779	320861		5940-00-578-0905	58	11
78500	3212-Q-355		3130-01-198-8513	107	31
3D6E9	3218-J-270		2530-01-305-9962	108	23
				112	23
04618	323136		5940-01-325-6620	75	5
3D6E9	3235-W-413		3040-01-191-9124	107	11
13829	324 1133 001		3040-01-297-0275	156	19
13829	324 2807 000		3020-01-297-0029	156	18
13829	324 2920 230		3040-01-297-0362	156	9
13829	324 3122 327			156	17
13829	324 5123 201			156	2
13829	324 7731 902			156	10
13829	324 8207 100			156	12
13829	324 8220 100			156	20
13829	324 9120 075		4320-01-290-3022	156	1
3D6E9	3266-A-781		2530-01-293-8575	126	16
78500	3266-W-179		3130-01-289-4296	107	14
3D6E9	3266-Z-780		2530-01-293-8574	126	7
00779	327141		5940-00-781-2170	74	3
93784	3276			158	15
				158	33
3D6E9	3278-Z-104		2520-00-891-5995	111	9
15434	3278437			10	16
15434	3279104		2590-01-317-1479	16	4
15434	3281012			2	21
15434	3281692		5305-01-443-1813	10	15
15434	3282942		5342-01-407-2757	31	42
15434	3283002		5330-01-387-1893	5	18
15434	3283570		5330-01-379-8394	5	18
3D6E9	3298-Q-1031			108	4
				112	4
92865	33-125-007		5310-01-160-1898	117	10
92865	33-200-001		5305-01-229-0250	117	48
92865	33-255-030			117	11
92865	33-255-058			117	46
76474	330810		5315-01-293-9605	175	24
76474	331111		5315-01-293-1112	175	22
76474	333125		3020-01-293-4427	175	62
76474	333126		3020-01-293-4428	175	21
07421	343-471-041		5980-01-074-1633	70	29
0AT62	35A2CS			2	18
				81	24
				142	3

CROSS-REFERENCE INDEXES

CAGEC	PART NUMBER	PART NUMBER INDEX		FIG.	ITEM
			STOCK NUMBER		
0AT62	35A2CS			149	10
0AT62	35A2C5		5305-00-225-3843	78	18
15434	3501102		5340-01-271-2505	28	23
96151	350117			165	4
15434	3501188		5342-01-271-2343	28	17
15434	3502066		5340-01-271-2504	28	21
15434	3502449		5330-01-272-1250	28	27
15434	3503100		3120-01-272-3270	28	14
15434	3503347		5305-01-292-3182	28	29
15434	3503562		5310-01-288-5690	28	7
				28	38
15434	3503662			28	9
15434	3503668		2950-01-211-0163	28	15
15434	3504967		5310-01-303-8643	28	55
7U263	3518980		3040-01-289-1636	28	10
15434	3519163		5305-01-271-8375	28	30
				28	34
15434	3519302		2950-01-271-2511	28	19
				28	46
15434	3519336		2950-01-309-6607	28	11
				28	45
15434	3519409		2990-01-319-0801	28	16
15434	3519905		9905-01-279-4690	28	25
15434	3521711		2930-01-340-9199	28	8
15434	3522390		2990-01-316-8511	28	2
15434	3522801		2950-01-271-2342	28	26
15434	3522827		5305-01-271-8379	28	20
15434	3523318			28	6
15434	3523958		5331-01-272-1125	28	5
15434	3525562			28	35
15434	3525739		3120-01-272-3269	28	12
15434	3527566		5325-01-424-1426	28	40
15434	3528104		2520-01-442-8211	28	51
15434	3528177		2590-01-441-3988	28	67
15434	3528204		5310-01-440-6751	28	56
15434	3528221		5325-01-441-2805	28	58
15434	3528414		5310-01-440-8145	28	68
15434	3528933		5331-01-424-6583	28	42
15434	3529372		5310-01-270-8245	28	3
15434	3530556		5305-01-441-3202	28	63
15434	3530591		3130-01-372-3522	28	22
15434	3530923		5330-01-441-5171	28	41
15434	3530924		2520-01-441-1555	28	52
15434	3531892		2950-01-424-7690	28	69
15434	3532195		5365-01-440-5209	28	57
15434	3532196		5365-01-440-5208	28	70
15434	3532215		3110-01-425-6529	28	50
15434	3532217		3040-01-441-2376	28	49
15434	3532298		5305-01-441-3205	28	54
15434	3532632		3130-01-425-6064	28	48
				28	64

CROSS-REFERENCE INDEXES

CAGEC	PART NUMBER	PART NUMBER INDEX		FIG.	ITEM
			STOCK NUMBER		
15434	3532637		3040-01-441-3981	28	65
15434	3532940		5305-01-441-3204	28	60
15434	3533031		4730-01-453-7258	28	62
15434	3533163		5325-01-441-5720	28	37
15434	3533328		5342-01-440-5212	28	59
15434	3535001		5330-01-441-5173	28	61
15434	3535813			28	36
15434	3537168		2930-01-441-1874	28	39
33955	35423-049		2990-01-293-4446	56	2
7X677	354501		4730-01-148-2758	154	2
08108	356		6240-00-155-7866	51	2
7Z588	3604		4730-01-243-3513	30	12
81349	37TB16		5940-00-983-6057	58	24
09990	37X5		5310-00-622-2525	166	22
3D6E9	3719-V-74		2530-01-179-2608	113	8
3D6E9	37429			107	5
65009	37500			174	17
15434	3756754		5330-01-203-3612	28	18
				28	44
15434	3758848		5330-01-213-1258	28	28
				28	53
15434	3759917		5305-01-272-3305	28	24
				28	66
15434	3762259		5325-01-270-8361	28	13
				28	43
15434	3802004		2930-01-237-6299	42	1
15434	3802007		2990-01-297-5221	28	47
				KITS	
15434	3802027		5330-01-300-7246	KITS	
15434	3802054		2815-01-297-9089	9	2
15434	3802070		3120-01-297-7502	6	6
15434	3802071		3120-01-211-8027	6	6
15434	3802072		3120-01-211-8026	6	6
15434	3802073		3120-01-297-7503	6	6
15434	3802074		3120-01-297-8912	6	6
15434	3802082		3120-01-267-7579	6	5
15434	3802084		3120-01-267-9365	6	5
15434	3802132		2815-01-297-9093	9	1
15434	3802134		2815-01-297-9094	9	1
15434	3802160		2815-01-297-9092	9	1
15434	3802228		5330-01-300-7247	KITS	
15434	3802232		2815-01-386-3043	9	2
15434	3802270		2815-01-368-2160	4	1
15434	3802273		6685-01-343-1572	40	7
15434	3802289		2990-01-297-4595	28	1
15434	3802327		2910-01-278-5523	22	1
15434	3802355		2815-01-340-9219	5	6
15434	3802356		2815-01-340-9220	5	8
15434	3802363		5330-01-294-6841	KITS	
15434	3802376		5330-01-293-6223	KITS	
15434	3802677		2910-01-452-7434	22	5

CROSS-REFERENCE INDEXES

CAGEC	PART NUMBER	PART NUMBER INDEX		FIG.	ITEM
			STOCK NUMBER		
15434	3802746		2815-01-443-1956	9	2
15434	3802747		2815-01-443-2024	9	1
15434	3802767		2950-01-440-7465	28	33
15434	3802820		3120-01-266-1529	6	7
15434	3803431		5340-01-271-2471	28	4
15434	3812090			4	4
7U263	3818823		5307-01-287-0854	27	10
15434	3818824		5310-01-270-8244	27	4
22168	38776		5940-01-139-0853	70	2
				70	24
				73	2
3D6E9	3892-A-4941		3020-01-291-5897	108	9
				112	9
3D6E9	3892-Z-4940		3020-01-291-5898	108	11
				112	11
15434	3897331		4330-01-341-2506	33	18
09990	39X4		5305-01-029-6826	166	5
15434	3900068		3120-01-294-9503	4	8
				4	15
15434	3900215		5365-01-188-0451	16	11
15434	3900227		5305-01-241-6217	11	2
15434	3900245		5310-01-202-3054	12	11
15434	3900250		2815-01-199-0448	5	7
				5	9
15434	3900257		5315-01-188-0761	4	16
15434	3900267		5325-01-194-4354	13	7
				31	18
15434	3900269		5310-01-234-2517	7	8
15434	3900276		5360-01-195-5362	5	4
15434	3900299		2815-01-194-3775	5	5
15434	3900589		5310-01-189-8458	23	5
				27	35
15434	3900620		5305-12-168-9310	11	2
15434	3900621		5305-01-245-3193	46	3
15434	3900627		5305-01-193-6839	7	17
15434	3900629		5305-01-237-4915	10	17
				16	1
				31	17
15434	3900630		5305-01-234-3755	13	8
				23	4
				27	15
15434	3900631		5305-01-193-4506	25	4
15434	3900632		5305-01-239-7202	19	13
				33	16
				40	9
15434	3900633		5306-01-237-1166	10	18
15434	3900677		5305-01-207-7447	17	2
15434	3900678		5305-01-239-7203	44	4
15434	3900687		5340-01-194-4667	4	6
15434	3900706		5305-01-197-1663	12	4
				12	10

CROSS-REFERENCE INDEXES

CAGEC	PART NUMBER	PART NUMBER INDEX		FIG.	ITEM
			STOCK NUMBER		
15434	3900808		5310-01-193-7492	22	2
15434	3900919		5305-01-190-1478	9	7
15434	3900955		5340-01-239-8607	4	9
				16	5
15434	3900956		5340-01-190-7424	4	5
15434	3900960		2815-01-341-0136	16	14
15434	3900967		2815-01-211-3901	4	12
15434	3901020		2815-01-212-3977	4	14
15434	3901085		3120-01-254-5346	9	6
15434	3901170		3120-01-193-9475	9	8
15434	3901171		3120-01-267-7555	9	8
15434	3901172		3120-01-267-7556	9	8
15434	3901173		3120-01-268-0063	9	8
15434	3901174		3120-01-268-0064	9	8
15434	3901221		5305-01-191-2140	12	6
15434	3901249		5305-01-245-3817	15	6
				20	3
15434	3901306		2815-01-211-0167	4	13
15434	3901356		5330-01-190-7581	27	32
				28	31
15434	3901445		5305-01-271-5850	23	8
15434	3901446		5305-01-298-4179	10	2
15434	3901706		5325-00-804-2769	9	3
15434	3901757		5306-01-237-7531	41	4
15434	390177400		3020-01-262-3343	7	7
15434	3901895		2590-01-189-6590	14	3
15434	3902332		5315-01-235-4688	11	4
15434	3902338		2815-01-211-5270	19	9
15434	3902343		5315-01-188-0762	4	2
15434	3902347		2815-01-211-4005	21	2
15434	3902363		5330-01-199-6159	14	2
15434	3902425		5310-01-209-0508	16	13
15434	3902460		5305-01-191-2409	23	11
15434	3902501		5307-01-190-1475	23	3
15434	3902604		2815-01-211-5269	14	7
15434	3902605		2815-01-194-4315	14	6
15434	3902606		5340-01-188-0778	5	10
15434	3902662		5310-01-270-8343	23	14
15434	3902666		5330-01-190-7443	14	1
15434	3902710			44	2
15434	3903096		5306-01-238-8271	40	1
15434	3903103		2930-01-237-1828	41	3
15434	3903105		5305-01-237-9894	46	2
15434	3903200		5305-01-268-5558	2	5
15434	3903210		5310-01-293-2893	46	4
15434	3903242		3120-01-294-2202	4	13
15434	3903293		5310-01-241-1373	33	7
15434	3903380		5330-01-195-5268	22	3
				31	21
15434	3903410		2910-01-192-4622	33	5
15434	3903475		5330-01-191-8047	15	8

CROSS-REFERENCE INDEXES

CAGEC	PART NUMBER	PART NUMBER INDEX		FIG.	ITEM
			STOCK NUMBER		
15434	3903486		4710-01-215-8155	31	5
15434	3903487		4710-01-195-9954	31	6
15434	3903488		4710-01-215-8156	31	8
15434	3903489		4710-01-193-3083	31	9
15434	3903490		4710-01-193-3082	31	10
15434	3903609		5305-01-234-3756	31	13
15434	3903640		2910-00-238-0033	33	8
15434	3903652		5340-01-297-1187	27	1
15434	3903723		5310-01-234-1411	31	12
15434	3903744		4710-01-193-7944	27	11
15434	3903745		4720-01-271-6946	27	12
15434	3903756		2930-01-267-7943	40	2
15434	3903757		5342-01-191-9383	2	20
15434	3903794		2815-01-194-4317	10	4
15434	3903819		5365-01-297-1149	44	1
15434	3903834		5306-01-240-1783	49	1
15434	3903845		5307-01-196-4246	33	6
15434	3903857		5306-01-237-4916	6	9
15434	3903924		3040-01-189-1760	10	12
15434	3903927		5330-01-291-6537	10	11
15434	3903940		5305-01-191-2139	12	7
15434	3904105		4820-01-264-3170	5	20
15434	3904166		2815-01-262-3390	4	18
15434	3904181		4730-01-237-6950	7	11
15434	3904217		5305-01-191-8246	4	11
15434	3904353		5330-01-191-4513	10	3
15434	3904362		2910-01-238-0299	33	3
15434	3904374		2910-01-216-4192	25	3
15434	3904386		5365-01-217-1995	16	12
				19	4
15434	3904408		4820-01-262-5292	5	15
15434	3904409		4820-01-262-5293	5	16
15434	3904483		5315-01-270-8285	6	3
15434	3904519		5340-01-196-3680	31	11
				31	35
15434	3904520		5342-01-196-4245	31	2
15434	3904711		5340-01-240-2696	31	31
15434	3904789		5331-01-312-0618	20	4
15434	3904849		5325-00-598-1297	10	13
15434	3905202		4710-01-297-9134	27	14
15434	3905217		4730-01-284-5875	15	11
15434	3905306		3040-01-263-3243	15	3
15434	3905307		4730-01-195-0825	31	22
15434	3905313		5342-01-237-6371	23	6
15434	3905351		5325-01-296-7794	33	11
				33	13
15434	3905388		4730-01-189-8322	31	14
15434	3905391		5325-01-297-1216	31	16
				31	20
				31	24
15434	3905426		5305-01-234-3754	45	1

CROSS-REFERENCE INDEXES

CAGEC	PART NUMBER	PART NUMBER INDEX		FIG.	ITEM
			STOCK NUMBER		
15434	3905440		2590-01-237-7014	20	2
15434	3905692		4710-01-193-3081	31	15
15434	3905705		4710-01-297-9135	31	19
15434	3905786		6680-01-215-4577	16	6
15434	3905812		2815-01-294-1299	3	1
15434	3905813		2815-01-298-4291	KITS	
15434	390620600		4820-01-262-5291	5	17
15434	3906610		9905-01-300-0328	10	16
15434	3906619		4730-01-292-4386	4	10
				5	12
				19	8
15434	3906651		5342-01-303-0867	31	7
15434	3906694		5330-01-267-2981	33	1
15434	3906695		5331-01-281-8998	33	2
15434	3906696		5331-01-314-3839	20	4
15434	3906697		5330-01-314-0902	41	2
15434	3906698		5330-01-297-6308	42	3
15434	3906854		4820-01-263-7178	5	19
15434	3906972		2805-01-297-9107	27	7
15434	3907049		5305-01-266-8569	14	4
15434	3907059			5	18
15434	3907431		3020-01-262-3344	11	1
15434	3907455		3040-01-441-0434	15	7
15434	3907537		5310-01-266-9853	16	8
15434	3907555		5340-01-297-8831	12	2
15434	3907582		4710-01-297-9133	25	2
15434	390758600		2805-01-263-3979	13	2
15434	3907824		2815-01-297-9104	11	5
15434	3908032		2815-01-294-1296	6	1
15434	3908086		5340-01-297-1209	21	4
15434	3908118		5342-01-262-1189	2	4
15434	3908612		5305-01-276-0859	10	15
15434	3908615		2940-01-280-8419	19	1
15434	3908633		4730-01-281-9395	30	17
15434	3908985		4730-01-297-9077	33	14
15434	3908988		4710-01-297-9136	33	10
15434	390935500		4730-01-316-9231	19	2
15434	3909356		5330-01-267-2985	22	4
15434	3909397		5331-01-272-1120	19	5
15434	3909438		4710-01-293-4486	31	4
15434	3909547		4720-01-297-9087	27	3
15434	3909696		4730-01-297-9096	31	23
15434	3909889		2990-01-294-8802	44	3
13829	391 1425 009-26		5307-01-297-1336	156	16
56565	391 1432 004		5305-01-286-3615	156	4
13829	391 1451 076		5310-01-280-5562	156	14
13829	391 1802 582		5330-01-304-9403	KITS	
13829	391 2082 032		5315-01-069-0603	156	13
13829	391 2181 999		9905-01-301-4627	156	3
13829	391 2185 965		3120-01-296-2721	156	8
13829	391 2881 929			156	7

CROSS-REFERENCE INDEXES

CAGEC	PART NUMBER	PART NUMBER INDEX		FIG.	ITEM
			STOCK NUMBER		
13829	391 2881 930			156	6
13829	391 2881 931			156	21
13829	391 2883 058			156	22
13829	391 2884 076		5330-01-373-3647	156	11
13829	391 3784 028		5310-01-254-2574	156	15
15434	3910248		2815-01-273-0571	7	3
15434	3910260		5330-01-272-1124	7	4
15434	391026500		4730-01-319-3380	27	22
15434	3910495		5305-01-319-7218	2	22
15434	3910810		2815-01-307-0096	12	8
15434	3910811		2815-01-297-9113	12	3
15434	3910814		2815-01-298-6666	12	1
15434	3910824		5331-01-281-8997	14	5
15434	3910923		5342-01-303-8493	46	5
15434	3910924		2920-01-297-9112	46	7
15434	3910925		3020-01-281-6003	46	1
15434	391144700		4730-01-281-9310	30	30
15434	3911536		5330-01-313-8621	16	7
15434	3911563		3030-01-293-8544	45	5
15434	3911696		2590-01-441-1844	20	2
15434	3911822		2815-01-297-9105	13	3
15434	3911940		2930-01-297-9110	19	11
15434	3912072		5305-01-192-2036	7	15
7U263	3912246		2920-01-291-6477	45	2
15434	3912473		5330-01-271-9375	7	14
15434	3912772		3040-01-297-9102	10	1
15434	3913366		5305-01-319-7217	27	17
15434	3913995		2990-01-287-6814	10	9
7U263	3914092		5331-01-287-7312	10	8
15434	3914284		5365-01-387-6578	25	10
15434	3914383		5330-01-316-5761	16	2
15434	3914385		5330-01-191-7322	10	5
15434	3914388		5330-01-190-1905	27	31
				28	32
15434	3914432		2815-01-342-6820	7	6
15434	3914641		5340-01-211-5271	11	3
15434	3914868		5340-01-440-2218	15	5
15434	3915242		3110-01-441-9771	33	19
15434	3915723		5330-01-387-6472	5	18
15434	3915772		5330-01-263-6179	10	7
15434	3915800		5330-01-270-8144	15	10
15434	3916165		4720-01-271-6951	27	9
15434	3916166		4720-01-340-5849	27	6
15434	3916361		5305-01-414-1415	25	6
15434	3916436		2815-01-319-0791	6	8
15434	3916529		4720-01-372-7599	27	16
15434	3917716		5340-01-372-0329	31	36
15434	3917717		5340-01-372-0328	31	38
15434	3917746		5340-01-424-1807	31	33
15434	3917747		5342-01-341-2973	31	34
15434	3917760		3040-01-440-4487	10	6

CROSS-REFERENCE INDEXES

CAGEC	PART NUMBER	PART NUMBER INDEX		FIG.	ITEM
			STOCK NUMBER		
15434	3918109		5305-01-245-3192	21	6
				31	3
				31	41
15434	3918188		5310-01-381-5769	31	27
15434	3918192		5310-01-335-4861	25	7
				30	29
				33	22
15434	391821500		5340-01-266-3023	15	9
15434	3918257		5330-01-356-9972	19	10
15434	3918427		5360-01-341-2855	19	6
15434	3918428		2815-01-194-4321	19	7
15434	3918614		4720-01-297-9143	13	5
15434	3918641		4710-01-353-7328	33	12
15434	3918954		2940-01-356-1039	19	3
15434	3919053		2815-01-441-6464	9	4
15434	3919359		5342-01-461-9570	31	30
15434	3919601		5330-01-379-8484	15	4
15434	3919683		5342-01-275-0384	10	10
15434	3920194		4720-01-440-5408	27	28
15434	3920344		5305-01-443-1236	27	33
15434	3920348		5340-01-440-3533	27	34
15434	3920400		5305-01-379-6073	16	9
15434	3920447		5305-01-340-8395	7	10
15434	3920551		2990-01-441-1835	21	3
15434	3920719		5340-01-454-6861	27	26
15434	3920758		2520-01-435-5483	10	6
15434	3920773		5310-01-381-5774	16	10
15434	3920779		5305-01-342-5585	5	13
15434	3920780		5306-01-340-8971	5	14
15434	3920803		4730-01-424-0392	27	24
15434	3920854		5305-01-340-8396	31	32
15434	3921043		2815-01-400-4036	7	2
15434	3921640		5331-01-389-1356	5	3
15434	3922073		5340-01-386-1802	5	10
15434	3922484		5365-01-440-3532	27	21
15434	3923262		2815-01-194-3884	12	13
15434	3923331		5330-01-190-1904	40	8
15434	3923495		5340-01-280-3682	31	28
				7	12
				13	6
15434	392472500		4730-01-281-0840	33	21
15434	3924726		4820-01-383-5527	31	26
15434	3924962		5305-01-443-1809	10	17
15434	3925186		5305-01-406-9457	45	4
15434	3925196		2990-01-441-0431	45	3
15434	3925234		5340-01-406-9458	7	13
15434	3926103		4730-01-441-1322	31	25
15434	3926126		3120-01-266-1530	6	4
15434	3926700		5360-01-411-8376	5	4
15434	3926739		4710-01-424-2588	27	23
15434	3926760		5330-01-191-2965	19	12

CROSS-REFERENCE INDEXES

CAGEC	PART NUMBER	PART NUMBER INDEX		FIG.	ITEM
			STOCK NUMBER		
15434	3926788		2910-01-440-9883	33	17
15434	3927155		2815-01-424-4736	11	3
15434	3928166		2990-01-444-0717	27	18
15434	3928231		5305-01-443-1199	23	7
15434	3928395		2930-01-481-6538	42	2
15434	3928407			23	10
15434	3928408			23	9
15434	3928423		4710-01-441-7297	25	8
15434	3928493		5330-01-304-7807	7	1
15434	3928533		4730-01-441-1856	27	27
15434	3928662		2910-01-440-9765	23	15
15434	3928832		5330-01-330-9633	13	1
15434	3929027		3020-01-355-3361	6	2
15434	3929030		3020-01-262-3344	11	1
15434	3929032		3020-01-307-3786	23	1
0B8S3	3929463		4710-01-482-5086	31	39
0B8S3	3929464		4710-01-482-5088	31	40
0B8S3	3929465		4710-01-482-5090	31	43
0B8S3	3929466		4710-01-482-5087	31	44
15434	3929886		2815-01-441-2402	11	5
15434	3929887		5307-01-444-1023	23	13
15434	3930337		2815-01-342-4080	17	1
15434	3930652		2815-01-441-4396	5	1
15434	3930735			33	23
15434	3930789		4730-01-423-9572	27	25
15434	3930942		2910-01-192-4622	33	20
15434	3931450		3020-01-440-6138	23	12
15434	3931623		2815-01-440-9762	11	6
15434	3932007			31	37
15434	3934730		2815-01-366-6931	5	1
15434	3935171		5310-01-195-1441	25	1
				33	9
				33	15
15434	3936316		2910-01-425-8109	25	9
15434	3937426		2815-01-197-8619	7	5
15434	3938152		5330-01-319-8523	21	5
15434	3938156		5330-01-453-7142	10	7
				23	2
0B8S3	3938158		5330-01-452-7282	27	20
0B8S3	3939258		5340-01-490-5737	25	5
15434	3940840			31	29
15434	3944048		4710-01-297-9134	27	30
60038	3994		3110-00-100-3096	107	3
				111	3
86768	4-3087-1			168	5
86768	4-3087-3			168	24
30780	4-5F5BXS		4730-00-119-0486	119	1
				120	1
				178	5
30780	4-8-F50X-S		4730-00-103-5426	187	1
				198	1

CROSS-REFERENCE INDEXES

CAGEC	PART NUMBER	PART NUMBER INDEX		FIG.	ITEM
			STOCK NUMBER		
B8020	4B1821BH025C250N			138	3
B8020	4B1821BH050C200N			140	4
				175	6
B8020	4B1821BH063C200N			135	16
				175	92
63906	4F-6FJSR	4730-00-080-6461		119	4
				119	12
				120	4
				182	3
				190	7
96105	4F20022	3110-01-269-8529		97	3
96105	4TRC7225	5306-01-175-0429		93	33
72512	40	5355-01-129-9876		138	19
96652	40-14	5310-01-302-9940		175	2
96105	40A1102	4820-01-268-1411		93	29
96105	40A1115	3020-01-268-2113		87	6
96105	40A1333	2530-01-268-3960		93	7
96105	40A1335	4730-01-267-8795		93	23
96105	40A1478			93	13
96105	40A1501	4730-01-289-8264		92	1
96105	40A1501SA	4820-01-296-2831		93	1
96105	40A1556	4820-01-267-7850		87	19
96105	40A1887	3040-01-268-0278		88	6
96105	40A1995	4820-01-297-0323		93	26
96105	40A1996	5365-01-297-1146		93	30
96105	40A2185	3110-01-270-0010		88	4
96105	40A2443	4320-01-338-7592		85	1
96105	40A2510	5310-01-268-7683		93	31
96105	40A2511	5365-01-268-7692		93	9
96105	40A2512	4820-01-267-9455		93	14
96105	40A6016	4730-01-268-2354		82	7
96105	40A6020SA	4730-01-290-9637		82	6
96105	40B1000	3040-01-268-1997		87	20
96105	40B1113	3110-01-269-9964		89	2
				90	2
				91	2
96105	4000497	5330-00-510-5149		80	13
96105	4001041	5365-01-271-5252		87	2
96105	4001044	3040-01-268-0243		87	11
96105	4001063	5365-01-297-1077		93	5
96105	4001064	2530-01-297-0348		93	10
96105	4001074	5360-01-269-8565		93	37
96105	4001079	5360-01-268-6806		92	4
96105	4001080	5365-01-287-8644		93	38
96105	4001081	4820-01-268-8232		93	36
96105	4001090	5365-01-297-1076		93	32
96105	4001091	5365-01-269-9294		93	28
96105	4001117	3040-01-268-3991		87	21
96105	4001120	3020-01-268-2114		87	23
96105	4001123	3120-01-269-1391		82	16
96105	4001213	5331-01-297-1783		98	4

CROSS-REFERENCE INDEXES

CAGEC	PART NUMBER	PART NUMBER INDEX		FIG.	ITEM
			STOCK NUMBER		
96105	4001217		5331-01-270-1755	83	7
96105	4001218		5330-00-477-2476	93	2
96105	4001284		5330-00-477-2214	93	21
96105	4001285		5330-00-477-2471	93	11
96105	4001290		4820-01-175-6452	93	25
96105	4001340		3020-01-296-6998	95	13
96105	4001383		4820-01-291-2989	93	15
96105	4001384		4820-01-297-0052	93	16
96105	4001385		5365-01-297-2684	93	19
96105	4001388		5360-01-268-9741	93	8
96105	4001394		5360-01-296-6440	93	20
96105	4001468		5331-01-270-1757	96	4
				98	8
96105	4001599		3040-01-297-1977	98	3
96105	4001617		5340-01-296-3635	93	39
96105	4001618		5365-01-297-8832	93	22
96105	4001660			86	3
96105	4001892		5310-01-296-6518	83	3
96105	4001975		5365-01-297-1147	98	2
96105	4002127		5360-01-297-1080	93	18
96105	4002350			63	4
96105	4002571		3040-01-297-0274	95	7
96105	4002572		4320-01-297-0326	95	5
96105	4002600		3120-01-269-1396	87	22
96105	4002630SA			83	4
96105	4002639A		5365-01-297-1189	83	5
96105	4002639B		5365-01-297-2711	83	5
96105	4002639C		5365-01-297-2710	83	5
96105	4002639D		5365-01-298-7272	83	5
96105	4002639E		5365-01-297-1198	83	5
96105	4002855			87	17
96105	4003071		4320-01-268-1409	95	4
96105	4003285		4730-01-268-0200	82	12
96105	4003306		5340-01-270-2816	82	14
96105	4003307		5340-01-270-1210	82	10
96105	4003309		2590-01-268-1399	82	13
96105	4003330		4730-01-296-2936	93	4
96105	4003455		3110-01-269-0566	88	3
96105	4003456		5325-01-296-6484	80	11
96105	4003488		2940-01-268-1523	99	2
96105	4003489		2940-01-344-5790	99	1
96105	4003680		5310-01-296-1999	80	15
96105	4004144		3120-01-271-9470	89	14
				90	14
				91	17
96105	4004339		5315-01-296-7655	95	8
96105	4004957		5340-01-270-0014	89	8
				90	8
				91	8
96105	4005295		3120-01-270-1182	87	13
96105	4005522		2520-01-297-7301	89	18

CROSS-REFERENCE INDEXES

CAGEC	PART NUMBER	PART NUMBER INDEX		FIG.	ITEM
			STOCK NUMBER		
96105	4005522		2520-01-297-7301	90	21
				91	20
96105	4005552		5310-01-296-1998	85	3
96105	4005728		3040-01-273-3363	88	1
96105	4005731			86	1
96105	4005777		4320-01-312-6519	94	1
96105	4006250		3020-01-268-1424	97	2
96105	4006274SA		2520-01-312-6570	96	1
96105	4006404		5330-01-269-7453	82	8
96105	4006540		4320-01-313-7828	83	1
96105	4006906		3110-01-269-0692	87	12
96105	4007011		3020-01-268-1421	89	15
96105	4007020		3020-01-268-2481	90	18
96105	4007023		3020-01-296-9385	91	6
96105	4007027		3020-01-268-2482	91	12
96105	4007180		5360-01-272-6647	89	9
				90	9
				91	9
96105	4007264		3020-01-268-7465	84	13
96105	4007276		3020-01-268-1420	89	6
				90	6
				84	1
96105	4007300		3010-01-296-7004	84	1
96105	4007323		3040-01-297-5391	95	3
96105	4007325		4710-01-267-6925	82	9
96105	4007329		2520-01-268-2022	84	10
96105	4007428		5365-01-271-5226	84	3
96105	4007428A		5365-01-296-6560	84	4
96105	4007428B		5365-01-296-6559	84	4
96105	4007428C		5365-01-296-6561	84	4
96105	4007435		2520-01-269-0427	89	12
				90	12
				91	15
96105	4007440		2520-01-269-6655	89	10
96105	4007447		2520-01-267-2915	89	1
96105	4007453		2520-01-297-7299	90	1
				90	10
				91	1
96105	4007467		2520-01-297-7300	91	1
				91	13
96105	4007493		3040-01-297-5598	84	20
96105	4007494		3040-01-297-5390	82	2
96105	4007495		3040-01-297-5388	87	9
96105	4007499		3130-01-296-6585	97	4
96105	4007501		3040-01-291-5752	87	1
96105	4007504			96	2
96105	4007523		2520-01-296-7003	83	6
96105	4012012		9905-01-328-5867	92	5
96105	40121323		5365-01-187-5951	89	19
				90	22
				91	21
96105	4012328		2520-01-182-1756	88	7
96105	4012376A		5330-01-133-0592	89	11

CROSS-REFERENCE INDEXES

CAGEC	PART NUMBER	PART NUMBER INDEX		FIG.	ITEM
			STOCK NUMBER		
96105	4012376A		5330-01-133-0592	90	11
				91	14
96105	4012383		5325-01-130-1187	89	16
				90	19
				91	18
33955	40222-188		6685-01-266-5841	51	9
96105	4028376		5307-01-269-8647	84	5
96105	40392071		5331-01-270-1262	93	6
96105	4040107		5330-00-477-2436	94	6
96105	4045081		5365-01-232-6642	80	22
96105	4045236		5330-01-296-7694	80	3
96105	4045492		3110-01-296-3623	80	21
96105	4045577		2520-01-297-8353	80	17
96105	4045667			80	19
96105	4045767		2520-01-268-6072	80	2
96105	4045884		2520-01-298-6664	80	8
96105	4045888		2835-01-301-7836	80	7
96105	4045899		5325-01-296-6485	80	12
96105	4045901		3120-01-296-3653	80	9
96105	4045911		2520-01-297-0022	80	20
96105	4045961		2520-01-297-3514	KITS	
96105	4045963		2520-01-294-5618	80	1
32770	405-02241-07		5310-01-101-4853	51	26
				72	32
				147	12
				175	55
96105	4070019		5330-01-293-6731	KITS	
96105	4070020		5330-01-293-5493	KITS	
96105	4070021		5330-01-293-5494	KITS	
93784	4099		5305-01-296-7761	167	17
96652	41-18		5310-01-302-9937	175	69
96652	41-19		5310-01-297-7554	132	11
96105	4101085		5330-01-296-1958	92	2
96105	4101088		5330-01-296-7695	82	1
96105	4101091		6680-01-268-2494	82	15
96105	4101112			97	1
96105	4101133		5330-01-296-1959	94	5
96105	4101211		5340-01-296-2773	98	5
96105	4101212		3040-01-297-5389	85	5
96105	4101213			98	1
96105	4101231		2520-01-291-2988	85	15
96105	4102021		2520-01-296-5504	87	14
96105	4145082			85	10
OGBT4	4148		5315-01-316-5322	155	2
96652	42-13		5310-01-302-9939	175	1
96652	42-17		5310-01-302-9938	175	70
72962	42NE-048			168	26
3B481	4245-014		2540-01-301-3048	146	5
3B481	4250-1		2540-01-302-3542	146	7
3B481	4255-014		2540-01-302-3541	146	4
24617	427667		5310-00-842-7634	134	8

CROSS-REFERENCE INDEXES

CAGEC	PART NUMBER	PART NUMBER INDEX		FIG.	ITEM
			STOCK NUMBER		
93784	43-010		5331-01-191-2304	162	15
				162	27
				162	48
93784	43-011		5330-00-400-8539	159	7
				163	6
93784	43-012		5330-00-477-2300	159	10
				160	7
				163	9
				164	2
93784	43-015		5331-01-296-2655	164	12
93784	43-113		5331-00-477-2268	160	10
93784	43-118			167	34
43334	43108X1		3110-00-554-5922	89	5
				90	5
				91	5
15434	43828-A		4730-00-555-8263	27	13
0U276	44141-4		2590-01-296-6894	81	5
70412	45-78		2540-01-168-6463	147	15
24617	451519		5310-00-851-2682	79	10
16764	453844		5310-00-999-2294	47	5
93784	4545B		4820-01-192-8037	160	1
93784	4546		4820-00-482-3621	160	12
93784	4547			160	18
93784	4549A		5305-01-338-6328	160	16
93784	4573		5360-01-070-5234	160	17
93784	4574B		5330-01-070-2125	160	11
93784	4628			158	8
			5360-01-336-5612	158	26
39428	4638K826		4730-01-293-2854	29	13
93784	4640A		4820-01-336-2648	160	4
93784	4641		4820-00-123-1381	160	5
93784	4642		4820-01-336-2621	160	8
93784	48-014			167	25
93784	48-118			162	20
				162	25
				162	41
08742	482515		4820-00-016-2333	166	26
3B481	4845		2540-01-302-3524	146	6
3B481	4845-008		5342-01-423-0837	146	3
62983	48488		5310-00-167-0820	81	33
78500	5-21424A-1		5305-01-376-0623	115	4
38597	50-4-18-17-7		5310-00-515-9627	107	9
				108	27
				111	6
				183	3
05779	50AT-20B-14625		4330-01-291-1818	183	3
93784	5002CC-A1			162	37
93784	5002CC-A3			162	11
93784	5002CC-A5			162	24
93784	5003CC-B1			162	5
93784	5004-A34			162	51
93784	5005CC-A1			162	40

CROSS-REFERENCE INDEXES

CAGEC	PART NUMBER	PART NUMBER INDEX		FIG.	ITEM
			STOCK NUMBER		
93784	5005CC-A2			162	14
93784	5005CC-A4			162	30
93784	5006CC-B1			162	8
6Y402	50109601	4720-01-305-9832		34	11
60764	503830	5360-01-155-7200		113	3
93784	5060B	4820-01-222-0173		163	1
93784	5060P	4820-00-349-9089		159	1
93784	5061			159	14
				163	13
93784	5063	5360-00-157-7417		159	15
				163	14
93784	5065			159	16
				163	15
93784	5067	5330-00-115-6329		159	11
				163	10
93784	5067B	5330-01-197-3374		160	6
93784	5069-4	5307-01-296-8614		162	3
93784	5082B	5365-01-296-6575		159	6
				163	5
93784	50823	5360-01-193-7125		160	9
93784	5083			159	5
				163	4
93784	5084			159	13
				163	12
93784	5085	4820-00-494-1783		159	4
				163	3
93784	5087			159	8
				163	7
93784	5088	5360-00-157-7418		159	9
				163	8
7R387	5088-3	2590-01-293-6861		29	10
93784	5089-4	5307-01-296-6538		162	4
93784	50918			158	14
				158	32
23040	51-1107	5306-00-499-9203		108	20
7R387	5102-12	4730-01-293-6950		29	7
93784	51071			160	3
93784	51204			167	35
96151	5126	3040-00-124-0880		125	23
79136	5133-25	5325-00-263-3831		175	23
93784	51487	5340-01-296-7781		167	38
93784	51487-1	5340-01-296-7782		167	31
93784	51488-2	4820-01-297-5339		167	33
93784	51489			167	16
93784	51491	5360-01-296-1921		167	28
93784	51492	5325-01-296-6487		167	39
93784	51493	5315-01-299-6735		167	29
93784	51494	5310-01-296-8692		167	15
93784	51495	5330-01-296-2001		167	36
93784	51496-5			167	37
93784	51502-2	3040-01-297-5599		167	19

CROSS-REFERENCE INDEXES

CAGEC	PART NUMBER	PART NUMBER INDEX		FIG.	ITEM
			STOCK NUMBER		
93784	51503		2530-01-297-0124	167	13
93784	51505A1			167	14
93784	51537			164	13
93784	51538			164	14
93784	51539		4730-01-132-7056	159	19
				160	15
				163	17
93784	51540		5310-01-131-2943	159	17
				160	13
				163	18
93784	51614A		4820-01-291-2964	167	21
93784	51615-45			167	30
93784	51755		5360-01-297-1081	167	40
93784	51756		5340-01-296-6578	167	22
93784	51785-1		4820-01-297-5201	KITS	
93784	51790-1		4820-01-297-5202	KITS	
57733	5196397		4820-00-726-4719	106	10
				110	10
93784	51999		3040-01-297-5590	167	20
58051	52UTC-1420		5310-01-293-9431	78	20
58051	52UTC1420		5310-01-293-9431	81	30
93784	52035			167	27
93784	52036-1		5365-01-298-7204	167	23
93784	52072		5360-01-297-8440	158	21
				158	25
93784	52142			158	13
				158	31
33955	52320-006		6685-01-299-4345	63	1
93784	5243		5305-01-296-6555	158	11
				158	29
33955	52435-001		6645-01-048-3014	51	3
93784	52610		5365-01-266-3174	158	39
				162	54
93784	52611			162	56
93784	52662		5340-01-296-6437	162	6
93784	52698		5340-01-296-6544	167	18
93784	52700			164	6
93784	52701			164	5
93784	52702			164	8
93784	52704			164	9
93784	52705			164	4
93784	52706			164	11
93784	52707			164	7
93784	52710C		4820-01-298-8581	164	1
93784	52713-8			164	10
93784	52727-2		4820-01-297-0289	KITS	
93784	52870-19		5945-01-295-5039	162	21
				162	35
				162	43
93784	52874			162	7
				162	22

CROSS-REFERENCE INDEXES

CAGEC	PART NUMBER	PART NUMBER INDEX		FIG.	ITEM
			STOCK NUMBER		
93784	52874			162	32
				162	46
93784	52879		5360-01-296-1919	162	19
				162	34
				162	44
93784	52881		5340-01-296-6577	162	18
				162	33
				162	45
93784	53-908		5331-01-296-2654	159	12
				163	11
				167	24
93784	53-910		5331-01-197-2282	159	2
				163	19
				164	3
93784	53-912		5331-01-291-0021	160	2
93784	53346		5365-01-296-8754	158	18
				158	36
93784	53347			158	17
				158	35
93784	53351		5305-01-296-7779	158	20
				158	38
7R387	5343-5		2590-01-293-6841	29	6
33955	53481		6680-01-284-6517	51	7
33955	53482		6685-01-266-5842	51	13
33955	53487		6620-01-285-3368	51	5
93784	53547-19D			KITS	
93784	53616		5325-01-296-6488	167	32
33955	53629		6620-01-296-0871	51	11
93784	53630B			167	26
93784	53677			162	55
93784	53749		5330-01-301-7831	KITS	
93784	53797-1		4820-01-297-5337	158	19
				158	37
93784	53798-1		4820-01-297-5338	158	12
				158	30
93784	53807		4820-01-296-2830	162	10
93784	53812			162	47
93784	53813			162	16
93784	53814		5360-01-296-1920	162	12
				162	28
				162	38
93784	53815			162	13
				162	29
				162	39
93784	53816		4820-01-297-5212	KITS	
93784	53817		5330-01-301-5193	KITS	
9G527	5389-013		5305-01-293-5292	125	19
93784	53899			162	31
13445	55055-01		5930-01-294-2276	51	15
13445	55057		5930-01-292-3369	51	17
				54	2

CROSS-REFERENCE INDEXES

CAGEC	PART NUMBER	PART NUMBER INDEX		FIG.	ITEM
			STOCK NUMBER		
53496	556-1-1-2A		4730-00-555-8263	27	29
26124	56DU32		3120-01-208-8101	174	29
09990	562392		4820-00-016-2334	166	14
79550	569D0		6145-00-471-0428	BULK	24
58051	5702-118-75Z		5310-01-296-2726	81	32
1YHH8	5746421			2	24
33955	5809770		5930-01-292-9131	56	5
86768	59-048-250-0500		5315-01-234-6242	168	9
1YHH8	5906392			175	47
09990	592094			166	7
09990	592096		4310-00-136-4651	166	16
09990	592097			166	10
09990	592098		4820-00-832-9888	166	27
09990	592099		5360-00-442-5365	166	28
09990	592644		4820-00-871-3729	166	8
86768	6-3083-5			168	6
15434	6BT5.9-C165		2815-01-443-1309	1	2
15434	6BT5.9-SES 1580		2815-01-293-7121	1	1
30780	6S50XS		4730-00-889-6058	129	5
19207	6TMF/TYPEI		6140-01-446-9498	68	5
93784	6000B71		4820-01-289-9054	158	1
93784	6001D61		4820-01-291-2993	158	41
93784	6002J275		4820-01-296-5502	158	6
93784	6003E2		4820-01-196-1359	158	5
93784	6005J31			158	28
93784	6005J49			158	10
93784	6024-42		5307-01-297-1334	158	22
93784	6027-31		5307-01-297-1335	158	4
00779	60279-1		5940-00-843-1550	74	5
93784	6028		5310-01-296-8592	158	3
96151	606-1059-002		4820-01-196-9143	165	1
9G527	608-1003-001		4730-01-296-2964	188	4
46522	61011-G4		2590-01-293-8589	153	1
00779	61198-1		5940-00-432-2660	70	12
46522	61214-G1		2540-01-297-0340	154	6
09990	612227		4330-01-297-0386	166	9
				166	11
0DBY7	61380-1		5950-01-328-0363	152	4
0DBY7	61385		4140-01-329-1752	152	2
80647	62-10-113-30		5340-00-113-6247	135	21
				137	13
78500	62NLS28-82		2520-01-285-5096	102	7
				103	8
				104	7
3D6E9	62NY624 17A1			111	20
0DBY7	62006		6105-01-301-0740	152	3
0DBY7	62018		4730-01-313-7270	152	6
0DBY7	62019		4730-01-313-4303	152	7
0DBY7	62045		4730-01-312-9239	152	5
15434	62392		5310-01-270-8389	15	2
93784	64-009		5331-01-306-5942	162	17

CROSS-REFERENCE INDEXES

CAGEC	PART NUMBER	PART NUMBER INDEX		FIG.	ITEM
			STOCK NUMBER		
93784	64-009		5331-01-306-5942	162	26
				162	42
96151	64009		3110-01-067-6901	125	14
96151	64418		5330-01-070-9321	KITS	
9G527	64431		4320-01-316-3076	125	6
77060	64496-R		5975-01-318-0879	BULK	4
09990	655238		9905-01-316-7518	166	4
1YHH8	6600025			136	1
1YHH8	6600032			103	1
1YHH8	6600042			102	1
1YHH8	6600052			104	1
1YHH8	6600064	2930-01-289-2067		38	11
1YHH8	6600082			37	4
1YHH8	6600102			37	5
1YHH8	6600122	4720-01-292-6437		40	5
1YHH8	6600133			40	4
1YHH8	6600143	4140-01-293-6003		43	4
1YHH8	6600324	3040-01-289-8252		200	1
1YHH8	6600334			171	1
1YHH8	6600344	3040-01-289-4297		199	1
1YHH8	6600364	3040-01-289-4281		202	1
1YHH8	6601004			175	16
1YHH8	6601044			175	52
1YHH8	6601124			175	81
1YHH8	6601292	5315-01-298-4398		175	74
1YHH8	6601302	3040-01-294-7232		175	80
1YHH8	6601312			175	75
1YHH8	6601411	5315-01-294-8146		175	57
1YHH8	6601534			29	12
1YHH8	6601625			29	1
1YHH8	6601772			175	12
1YHH8	6601841	5315-01-297-4117		81	10
1YHH8	6601851	5315-01-303-1017		132	6
1YHH8	6601862			170	2
1YHH8	6601872			170	3
1YHH8	6601892	3040-01-293-8547		175	10
1YHH8	6601994			144	16
1YHH8	6602004			144	21
1YHH8	6602013			144	19
1YHH8	6602061			175	35
1YHH8	6602075			74	1
1YHH8	6602293	5340-01-293-1082		175	78
1YHH8	6602311			135	17
1YHH8	6602322	5340-01-297-1515		81	15
1YHH8	6602383	5340-01-297-1824		81	4
1YHH8	6602392			170	4
1YHH8	6602502			167	2
1YHH8	6602512	2530-01-293-6813		167	6
1YHH8	6602521	5340-01-293-6147		167	7
1YHH8	6602562			37	3
1YHH8	6602571	5315-01-293-5485		173	15

CROSS-REFERENCE INDEXES

CAGEC	PART NUMBER	PART NUMBER INDEX		FIG.	ITEM
			STOCK NUMBER		
1YHH8	6602583			75	1
1YHH8	6602591			137	11
1YHH8	6602601		5310-01-293-6124	137	10
1YHH8	6602612			121	15
1YHH8	6602623			121	5
1YHH8	6602633			79	21
1YHH8	6602733		6150-01-333-4141	72	34
1YHH8	6602745			73	1
1YHH8	6602765		5995-01-290-9560	70	1
1YHH8	6602773		6150-01-302-5251	58	2
1YHH8	6602782			2	6
1YHH8	6602823		5340-01-291-5743	2	3
1YHH8	6602853			58	5
1YHH8	6602872			58	15
1YHH8	6602882			68	2
1YHH8	6602892		6150-01-292-5124	68	6
1YHH8	6602982		5340-01-293-2953	175	3
1YHH8	6603012			175	7
1YHH8	6603032			175	5
1YHH8	6603044		5340-01-291-9184	2	19
1YHH8	6603103		5340-01-291-5187	39	3
1YHH8	6603143		2930-01-291-5865	38	14
1YHH8	6603154		2930-01-295-9991	38	8
1YHH8	6603182			155	29
1YHH8	6603192			155	28
1YHH8	6603214			133	1
1YHH8	6603362			155	41
1YHH8	6603371			155	43
1YHH8	6603452			155	34
1YHH8	6603463			155	25
1YHH8	6603472			155	5
1YHH8	6603482			155	35
1YHH8	6603512			155	40
1YHH8	6603551			155	47
1YHH8	6603562			155	46
1YHH8	6603571			155	32
1YHH8	6603581			155	37
1YHH8	6603591			155	39
1YHH8	6603622			155	11
1YHH8	6603632			155	15
1YHH8	6603642			155	19
1YHH8	6603652			155	16
1YHH8	6603662			155	12
1YHH8	6603672			155	45
1YHH8	6603702			155	48
1YHH8	6603722			155	7
1YHH8	6603755			132	8
1YHH8	6603801			155	13
1YHH8	6603811			155	26
1YHH8	6603822			155	21
1YHH8	6603832			155	44

CROSS-REFERENCE INDEXES

CAGEC	PART NUMBER	PART NUMBER INDEX		FIG.	ITEM
			STOCK NUMBER		
1YHH8	6603851			32	1
				32	25
1YHH8	6603862			155	50
1YHH8	6603872			155	49
1YHH8	6603882			155	30
1YHH8	6603893			155	33
1YHH8	6603902			155	31
1YHH8	6603922			155	4
1YHH8	6603932			155	20
1YHH8	6603943			144	22
1YHH8	6603983			69	10
1YHH8	6604033			69	6
1YHH8	6604072			69	7
1YHH8	6604103			135	1
1YHH8	6604133		5340-01-302-4095	135	28
1YHH8	6604143			135	25
1YHH8	6604183			155	1
1YHH8	6604192			155	8
1YHH8	6604213			155	3
1YHH8	6604223			135	22
1YHH8	6604232			58	3
1YHH8	6604264			58	1
1YHH8	6604283			57	1
1YHH8	6604303			2	15
1YHH8	6604354		5340-01-299-3235	135	9
1YHH8	6604392		5340-01-293-7819	32	17
1YHH8	6604481			81	6
1YHH8	6604592			181	5
				185	1
1YHH8	6604602			185	14
1YHH8	6604612			184	17
				186	3
1YHH8	6604622			181	8
				186	19
1YHH8	6604632			180	19
1YHH8	6604642			180	18
1YHH8	6604662			119	2
1YHH8	6604682			182	5
				184	6
1YHH8	6604692			184	13
1YHH8	6604712			186	15
1YHH8	6604722			186	8
1YHH8	6604732			180	2
1YHH8	6604742			190	13
1YHH8	6604752			183	11
1YHH8	6604762			128	2
				129	2
1YHH8	6604782			187	4
1YHH8	6604792			182	8
1YHH8	6604802			188	10
1YHH8	6604812			188	16

CROSS-REFERENCE INDEXES

CAGEC	PART NUMBER	PART NUMBER INDEX		FIG.	ITEM
			STOCK NUMBER		
1YHH8	6604822			190	1
1YHH8	6604832			181	12
1YHH8	6604842			176	2
1YHH8	6604852			183	10
1YHH8	6604862			188	13
1YHH8	6604872			181	1
1YHH8	6604882			184	11
1YHH8	6604892			185	10
				190	17
1YHH8	6604902			177	7
1YHH8	6604912			177	2
1YHH8	6604922			182	11
				190	14
1YHH8	6604942	4720-01-391-3887		192	5
1YHH8	6604952			182	18
1YHH8	6604962			189	8
1YHH8	6604972			189	2
1YHH8	6604982			196	9
1YHH8	6604992			196	5
1YHH8	6605002			194	4
1YHH8	6605012			194	7
1YHH8	6605022			30	5
1YHH8	6605032			193	5
1YHH8	6605052			195	4
1YHH8	6605062			197	5
1YHH8	6605082			32	5
1YHH8	6605132	4730-01-296-2967		176	5
				184	5
1YHH8	6605152			188	6
1YHH8	6605162			30	11
				32	11
1YHH8	6605172			119	5
				120	5
1YHH8	6605182			196	12
1YHH8	6605192			196	1
1YHH8	6605202			187	7
				195	1
1YHH8	6605232	4710-01-297-5692		183	15
1YHH8	6605242			178	1
1YHH8	6605271	6150-01-295-7319		68	1
1YHH8	6605321	6150-01-292-9718		68	4
1YHH8	6605351			68	3
				72	33
1YHH8	6605443	4710-01-293-6968		194	13
1YHH8	6605453			194	14
1YHH8	6605463			194	12
1YHH8	6605473			150	17
1YHH8	6605652			190	20
1YHH8	6605662			182	1
				190	5
1YHH8	6605711			155	27

CROSS-REFERENCE INDEXES

CAGEC	PART NUMBER	PART NUMBER INDEX		FIG.	ITEM
			STOCK NUMBER		
1YHH8	6605721			56	1
1YHH8	6605772			189	5
1YHH8	6605864		3930-01-293-6929	204	4
1YHH8	6605982		5310-01-296-8694	204	3
1YHH8	6606032		5306-01-297-9008	204	7
1YHH8	6606753			132	4
1YHH8	6606811			79	11
1YHH8	6606842		3930-01-289-2059	194	1
1YHH8	6606961			72	26
1YHH8	6606971			72	27
1YHH8	6607111			155	6
1YHH8	6607335			173	22
1YHH8	6607342			173	13
1YHH8	6607352			172	9
1YHH8	6607434			174	34
1YHH8	6607454			174	33
1YHH8	6607513		3040-01-293-8548	174	22
1YHH8	6607523			174	21
1YHH8	6607534		3040-01-289-8250	201	1
1YHH8	6607543			174	24
1YHH8	6607551		5330-01-293-5349	174	19
1YHH8	6607562		2530-01-295-4026	174	32
1YHH8	6607572			203	1
1YHH8	6607582		2530-01-294-3195	174	30
1YHH8	6607775		3930-01-295-7095	174	26
1YHH8	6607804		3040-01-289-4298	172	1
1YHH8	6607825			173	1
1YHH8	6607845			174	1
1YHH8	6607932		4730-01-296-2968	183	2
1YHH8	6608022		5340-01-294-6864	173	19
1YHH8	6608032		5315-01-293-5486	173	10
1YHH8	6608043		5342-01-294-3214	173	8
1YHH8	6608093		5342-01-293-7992	174	6
1YHH8	6608132			144	13
1YHH8	6608142		5315-01-294-1800	174	13
1YHH8	6608152		5315-01-293-5487	174	14
1YHH8	6608325			174	9
1YHH8	6608381			175	65
1YHH8	6608432			175	46
1YHH8	6608472			175	54
1YHH8	6608501			173	20
1YHH8	6608582			122	1
1YHH8	6608592			122	1
1YHH8	6608621		5340-01-293-1792	72	19
				175	93
1YHH8	6608631		5340-01-293-1104	175	89
1YHH8	6608641			194	2
1YHH8	6608672			155	18
1YHH8	6608732			155	36
1YHH8	6608752		5340-01-289-4304	144	20
1YHH8	6608762		5340-01-292-9644	144	26

CROSS-REFERENCE INDEXES

CAGEC	PART NUMBER	PART NUMBER INDEX		FIG.	ITEM
			STOCK NUMBER		
1YHH8	6608772		5340-01-293-6038	144	15
1YHH8	6608782		5340-01-293-2952	144	4
1YHH8	6608852			209	2
1YHH8	6608862			209	3
1YHH8	6608872			209	4
1YHH8	6608882			209	5
1YHH8	6608892			209	6
1YHH8	6608982			192	3
1YHH8	6608993			141	1
1YHH8	6609003			141	6
1YHH8	6609012			141	8
1YHH8	6609022			141	5
1YHH8	6609032			141	3
1YHH8	6609042			141	7
1YHH8	6609052		2510-01-297-7267	141	4
1YHH8	6609062			192	4
				193	2
1YHH8	6609072			141	9
1YHH8	6609082			141	2
1YHH8	6609092			58	9
1YHH8	6609142		5307-01-293-6702	175	59
1YHH8	6609151		5340-01-293-5560	175	60
1YHH8	6609231		5340-01-293-6690	175	84
1YHH8	6609273		3040-01-297-5408	205	3
1YHH8	6609322		5340-01-296-8838	205	5
1YHH8	6609341			173	9
1YHH8	6609394		3930-01-296-9339	204	5
1YHH8	6609414		3930-01-292-9057	205	1
1YHH8	6609424		3930-01-292-6446	205	1
1YHH8	6609452			141	10
1YHH8	6609472			155	42
1YHH8	6609482		5340-01-302-9992	175	39
1YHH8	6609491			175	40
1YHH8	6609551			48	6
1YHH8	6609572		4720-01-297-5210	193	1
1YHH8	6609582		6220-01-302-1131	51	1
1YHH8	6609591		5330-01-302-4860	29	11
1YHH8	6609601			79	5
				121	6
1YHH8	6609612			177	6
1YHH8	6609634			144	2
1YHH8	6609644			144	23
1YHH8	6609653		4810-01-296-8465	180	9
1YHH8	6609681			34	3
1YHH8	6609692			155	17
1YHH8	6609722			155	22
1YHH8	6609731			155	38
1YHH8	6609803			144	1
1YHH8	6609813			144	24
1YHH8	6609832		5306-01-297-9007	205	6
1YHH8	6609842		5365-01-297-6381	205	4

CROSS-REFERENCE INDEXES

CAGEC	PART NUMBER	PART NUMBER INDEX		FIG.	ITEM
			STOCK NUMBER		
1YHH8	6609911			209	1
1YHH8	6610002			155	9
1YHH8	6610012			155	14
1YHH8	6610814			174	27
1YHH8	6610824			174	28
1YHH8	6611082			148	2
1YHH8	6611102			149	1
1YHH8	6611112			147	2
1YHH8	6611122			149	6
1YHH8	6611132	3930-01-313-4627		204	1
1YHH8	6611172			137	16
1YHH8	6611493			26	18
1YHH8	6611592			175	95
1YHH8	6611722	4820-01-388-5830		147	10
1YHH8	6611732			147	9
1YHH8	6611752			198	2
1YHH8	6611792			35	2
1YHH8	6611912	3930-01-388-6882		64	4
1YHH8	6612032			138	9
1YHH8	6617792			35	12
1YHH8	6617802	5340-01-440-2697		35	11
1YHH8	6618322	4730-01-439-0936		32	23
1YHH8	6618362			56	8
				62	8
1YHH8	6618383	4720-01-440-6641		26	20
1YHH8	6618462			26	22
1YHH8	6619814	5342-01-440-3531		2	23
1YHH8	6620181-0150			30	24
1YHH8	6620521			2	25
1YHH8	6620821			142	15
1YHH8	6621412			48	21
00779	66259-2	5999-01-025-7297		73	16
00779	66361-2	5999-01-296-2251		73	14
09990	665674	4820-01-296-5501		166	13
04618	66701-1			70	11
04618	66705-1			70	14
				75	4
64386	67D-794-1101	5340-01-268-9761		69	14
77060	67587-R	5975-01-361-8080		BULK	6
17875	6862	5340-00-598-9577		125	8
27783	691	2640-00-555-9773		122	8
09990	695170			166	2
86768	7-2877-8	4010-01-293-5469		18	2
				100	2
1YHH8	7024061	5330-01-293-2898		29	19
64488	7047C	2920-01-312-9271		73	9
1YHH8	7054632			8	1
1YHH8	7057141			38	6
				39	4
1YHH8	7062512			79	3
				121	3

CROSS-REFERENCE INDEXES

CAGEC	PART NUMBER	PART NUMBER INDEX		FIG.	ITEM
			STOCK NUMBER		
1YHH8	7062731			121	12
1YHH8	7063462		3020-01-294-7276	175	48
1YHH8	7063472		5340-01-293-5529	175	29
1YHH8	7063482		5340-01-293-5530	175	37
1YHH8	7070411		5340-01-293-6167	29	5
1YHH8	7075611			155	24
1YHH8	7075762			132	12
1YHH8	7077261			132	9
1YHH8	7079572			175	19
1YHH8	7081731		4710-01-296-5508	185	7
1YHH8	7082311		3010-01-294-3260	175	20
1YHH8	7082332			175	27
1YHH8	7082342			175	17
1YHH8	7082362			175	18
1YHH8	7082622		5315-01-293-5480	175	49
1YHH8	7085422		4320-01-316-1098	38	1
1YHH8	7125811			27	37
1YHH8	7125881			2	26
09990	725135		5330-01-146-9827	166	12
96151	7443		3120-01-068-3473	125	28
0AHU0	744995190-8			163	2
93784	7480-19-E		4820-01-293-4420	167	12
0AHU0	74995190-8			159	3
82654	75000317		2590-01-176-1177	BULK	18
19207	7521779		5365-00-752-1779	107	32
				111	33
09990	755750		5330-01-113-5701	166	19
09990	766441		5310-01-297-2765	166	21
15605	7694K4		5930-01-292-5871	51	31
19207	7716634		5975-00-771-6634	70	42
19207	7722333		5365-00-090-5426	70	8
19207	7723309		5310-00-393-6685	70	43
06970	773-L-GG-3-144		2590-01-293-6057	77	1
06970	773-L-TG-2-168		2590-01-293-6058	35	6
1YHH8	7730050			BULK	1
1YHH8	7730050-0020			101	2
19207	7748744		5310-00-893-3381	106	14
				110	14
06383	78F609		5975-01-008-5941	72	17
30076	79505		4720-00-460-3915	BULK	12
98441	8 BTX-S		4730-00-762-1239	203	5
09990	8-1567-4		5355-01-261-4877	168	3
30780	8HP50NS		5365-00-461-5621	172	17
16764	801810		5306-01-100-5149	47	36
16764	801815		5935-01-103-8700	47	33
16764	801828		5999-01-235-4031	47	13
1YHH8	8033389			57	17
1YHH8	8033390			57	3
1YHH8	8033391			57	4
1YHH8	8033392			57	25
1YHH8	8033393			57	24

CROSS-REFERENCE INDEXES

CAGEC	PART NUMBER	PART NUMBER INDEX		FIG.	ITEM
			STOCK NUMBER		
1YHH8	8033394			57	5
1YHH8	8033395			57	13
1YHH8	8033396			57	12
1YHH8	8033397			57	14
1YHH8	8033399		3010-01-389-0294	57	18
1YHH8	8033400			57	6
1YHH8	8033401		5930-01-376-7488	57	8
1YHH8	8033490			57	20
1YHH8	8040716		3120-01-448-9420	126	21
1YHH8	8065635			132	1
1YHH8	8102817			113	11
64488	81143S		6145-00-310-2598	71	5
				BULK	25
13445	81273		5930-01-292-6714	51	32
6Y402	820-3946		2910-01-289-2073	34	8
1YHH8	8205569			199	17
1YHH8	8205570			199	9
1YHH8	8205573			199	4
1YHH8	8205575			171	8
				172	14
				199	7
				202	8
1YHH8	8205576			199	16
1YHH8	8205577			199	8
1YHH8	8205579			199	5
				200	8
1YHH8	8205581			199	14
1YHH8	8205582			199	13
1YHH8	8205583			199	11
				200	14
1YHH8	8205584			199	10
				200	13
1YHH8	8205589			200	5
1YHH8	8205590			200	12
1YHH8	8205592			200	18
1YHH8	8205593			200	9
1YHH8	8205599			200	11
1YHH8	8205600			200	17
1YHH8	8205651			KITS	
1YHH8	8205664			KITS	
1YHH8	8205671			171	13
				172	11
				202	13
1YHH8	8205672			200	10
1YHH8	8205674			200	7
1YHH8	8205675			200	6
1YHH8	8205680			171	2
1YHH8	8205681			171	14
1YHH8	8205683			171	7
1YHH8	8205687			171	12
				172	12

CROSS-REFERENCE INDEXES

CAGEC	PART NUMBER	PART NUMBER INDEX		FIG.	ITEM
			STOCK NUMBER		
1YHH8	8205687			202	14
1YHH8	8205688			171	10
1YHH8	8205689			171	9
1YHH8	8205691			171	5
1YHH8	8205692			171	6
1YHH8	8205694			201	2
1YHH8	8205696			201	4
1YHH8	8205697			201	3
1YHH8	8205698			201	6
1YHH8	8205699			201	7
1YHH8	8205701			201	18
1YHH8	8205702			201	17
1YHH8	8205703			201	20
1YHH8	8205705			201	9
1YHH8	8205706			201	8
1YHH8	8205707			201	12
1YHH8	8205708			201	11
1YHH8	8205709			201	14
1YHH8	8205710			201	15
1YHH8	8205711			201	13
1YHH8	8205713			202	5
1YHH8	8205714			202	10
1YHH8	8205715			202	7
1YHH8	8205718			172	15
				202	9
1YHH8	8205719			172	8
				202	2
1YHH8	8205721			172	7
				202	18
1YHH8	8205722			172	6
				202	17
1YHH8	8205725			172	4
1YHH8	8205729			202	16
1YHH8	8205732			172	2
1YHH8	8205734			172	13
1YHH8	8205738			172	10
1YHH8	8220331			58	6
1YHH8	8220882		5935-01-377-0139	70	44
1YHH8	8221010-0100			132	15
1YHH8	8221010-0200			132	16
1YHH8	8221011-0085			132	18
1YHH8	8221022-0040			2	11
1YHH8	8221022-0065			69	16
1YHH8	8221022-0120			59	2
1YHH8	8221201			BULK	26
1YHH8	8221201-0060			149	7
1YHH8	8221208-0060			48	8
1YHH8	8221329			72	36
1YHH8	8223010			54	1
1YHH8	8223216			63	2
1YHH8	8224012			59	1

CROSS-REFERENCE INDEXES

CAGEC	PART NUMBER	PART NUMBER INDEX		FIG.	ITEM
			STOCK NUMBER		
1YHH8	8224036			57	9
1YHH8	8224037			57	11
1YHH8	8224038			57	21
1YHH8	8224039			57	22
1YHH8	8224040			57	10
1YHH8	8224041			57	23
1YHH8	8224042			57	7
1YHH8	8224044			57	19
96151	8227		5305-01-368-5580	165	3
1YHH8	8270615		6350-01-437-5566	65	3
1YHH8	8270623		6350-01-390-5113	67	2
1YHH8	8277101			34	15
1YHH8	8277102			34	16
1YHH8	8278008		5342-01-292-0516	38	7
				39	2
30327	830FS08		4730-00-585-6565	203	2
1YHH8	8301409			114	7
1YHH8	8302531			155	51
1YHH8	8302532		5320-01-291-9121	155	52
1YHH8	8303540			138	11
1YHH8	8303618			32	26
1YHH8	8303620			48	18
1YHH8	8303784			8	6
1YHH8	8303790		5306-01-302-9923	2	1
1YHH8	8303799			35	14
1YHH8	8303981		5305-01-388-7019	53	1
				139	3
1YHH8	8305004			138	13
				144	7
1YHH8	8305008			48	20
1YHH8	8305402			35	15
1YHH8	8305406		5310-01-376-9701	114	14
				153	3
1YHH8	8305409			79	6
1YHH8	8305438			48	14
1YHH8	8305650			35	17
1YHH8	8305916			124	2
1YHH8	8307023		5310-01-440-5787	8	5
1YHH8	8307024		5310-01-451-5044	35	13
1YHH8	8307025			32	27
				35	10
1YHH8	8307026			48	17
1YHH8	8307052			48	15
1YHH8	8307109			144	8
1YHH8	8307204		5310-01-441-0031	79	17
1YHH8	8310002		5310-01-440-9679	138	10
				144	9
1YHH8	8310007			174	18
1YHH8	8310046			48	19
1YHH8	8310068		5310-01-312-7248	173	21
1YHH8	8310077			48	16

CROSS-REFERENCE INDEXES

CAGEC	PART NUMBER	PART NUMBER INDEX		FIG.	ITEM
			STOCK NUMBER		
1YHH8	8310082			38	15
1YHH8	8310127		5315-01-376-0537	114	8
1YHH8	8310155			144	6
1YHH8	8310304		5305-01-454-6953	35	9
96151	8318		4820-01-079-1486	125	11
03476	8319		4730-00-246-9205	179	4
13445	83280-03		5930-01-286-2144	51	19
				54	4
09393	8340-00059		6680-01-320-9258	64	3
1YHH8	8340034			35	16
96151	8348		2530-01-196-1343	125	5
09990	835127K		4810-01-296-5498	KITS	
09990	835128K		4820-01-296-5497	KITS	
96151	8368		4820-01-250-1919	165	8
96151	8371		5365-01-296-7670	165	11
96151	8374		5360-01-297-1082	165	9
92867	84004334		5930-01-097-1489	114	12
92867	84004336		5305-01-293-5309	114	10
1YHH8	8401012-0120			154	7
1YHH8	8401012-1250			154	4
1YHH8	8401012-1510			154	11
1YHH8	8403218-1280			30	13
1YHH8	8403219		4720-01-451-2837	BULK	14
1YHH8	8405404			26	24
1YHH8	8405504		5340-01-440-2699	26	17
75272	8406206		5340-01-302-9978	197	1
1YHH8	8410010			26	23
1YHH8	8430039			30	28
96151	8438		3040-01-081-2752	125	20
96151	844		5330-00-854-1603	125	26
1YHH8	8440144		4320-01-289-8261	127	1
61724	844155-2		5365-01-200-2013	24	100
61724	844161-0		5365-01-200-2015	24	100
61724	844165-1		5365-01-200-6936	24	107
61724	845726-9		5365-01-200-2012	24	100
1YHH8	8500037		6220-01-437-5619	60	17
1YHH8	8500038			60	7
1YHH8	8500039			60	19
1YHH8	8500040		6220-01-437-5616	60	1
1YHH8	8500048		6220-01-437-5608	60	5
1YHH8	8530004			84	21
1YHH8	8530024			34	17
1YHH8	8530025			30	26
1YHH8	8530027		4730-01-451-6379	56	10
				62	6
1YHH8	8530028			56	9
				62	4
1YHH8	8541071			81	14
1YHH8	8541604T			154	12
1YHH8	8551001			70	40
70412	85520		4730-01-388-4879	147	11

CROSS-REFERENCE INDEXES

CAGEC	PART NUMBER	PART NUMBER INDEX		FIG.	ITEM
			STOCK NUMBER		
1YHH8	8582006-0340			206	3
1YHH8	8582406-0078			135	10
1YHH8	8582406-0110			135	7
				139	16
1YHH8	8582406-0150			175	77
1YHH8	8582406-0160			135	11
1YHH8	8582406-0165			175	76
1YHH8	8582406-0195			135	8
1YHH8	8582406-0413			135	6
1YHH8	8582414-1320			142	1
1YHH8	8582415-1830			138	35
1YHH8	8584001			27	36
1YHH8	8585120			142	9
1YHH8	8585143-1			149	5
1YHH8	8585146			142	14
1YHH8	8585147	2510-01-441-6462		142	13
8D136	859058	2540-01-300-5279		139	8
9G527	8618-010	4320-01-295-7638		125	22
1YHH8	8660002-0020			144	25
1YHH8	8660007	5330-01-388-8853		147	8
1YHH8	8688104			138	29
1YHH8	8702136			175	61
19207	8724258	5935-00-686-2599		70	4
96151	8729-1			165	6
1YHH8	8760011			62	5
1YHH8	8760015			184	1
1YHH8	8769131			175	83
1YHH8	8769132	5340-01-317-2240		72	20
				175	91
1YHH8	8769133			175	86
1YHH8	8769134	5340-01-316-8098		175	87
1YHH8	8769137	5340-01-317-9081		175	71
				192	2
1YHH8	8769138	5340-01-317-1392		175	88
1YHH8	8770057	4730-01-441-3741		30	19
1YHH8	8770065	4730-01-451-6356		56	11
				62	7
1YHH8	8786551			122	5
1YHH8	8786552			122	3
1YHH8	8801801			208	1
63900	8807N-3	4810-01-293-8564		122	7
63900	8807N-4	4730-01-220-0008		122	6
98441	881-16	4720-00-882-1379		BULK	13
98441	881-16-2			175	63
1YHH8	8864030			146	1
1YHH8	8866249			KITS	
1YHH8	8866250			148	1
1YHH8	8866267			140	1
1YHH8	8866279-0840			149	12
1YHH8	8866281	5310-01-329-6673		138	18
				139	6

CROSS-REFERENCE INDEXES

CAGEC	PART NUMBER	PART NUMBER INDEX		FIG.	ITEM
			STOCK NUMBER		
1YHH8	8866281		5310-01-329-6673	151	6
1YHH8	8866372			150	1
1YHH8	8902099			161	1
1YHH8	8902133			158	23
1YHH8	8902136			162	50
1YHH8	8902138		4820-01-438-8833	131	7
1YHH8	8903014			158	16
				158	34
1YHH8	8903015			158	9
				158	27
1YHH8	8904036			KITS	
1HT81	89546-K		5340-01-298-5991	37	2
96151	8962		4820-01-158-8579	165	2
1YHH8	8990122			137	6
53867	9 461 270 003		5365-01-312-2422	24	66
64386	90HL40R30		4730-01-360-4354	26	21
46522	9000-24VT1		2540-01-289-9047	152	1
39428	90196A712		5305-01-297-3103	204	6
13445	9023		5930-00-642-9526	51	16
				54	3
96151	9029-1			165	12
30379	9032514		2990-00-832-8729	26	8
96151	9070-007		4730-01-290-8188	165	7
96151	9086-002		5331-01-336-6718	125	17
13445	91042-05		5930-01-292-3370	121	14
6Y402	913100-05		4810-01-344-9012	34	9
05779	928767		4330-01-297-0387	183	4
98171	93900025		5310-00-823-8803	197	3
29930	9402708		4730-01-062-3798	32	4
24617	9403404		4730-00-999-9831	203	7
89346	9409949		4730-00-010-3875	106	8
				107	26
				110	8
				111	16
24617	9413509		5310-00-768-0318	140	2
16764	9419634		5310-01-101-3222	47	25
11862	9419787		5306-00-226-4825	144	5
16764	9428056		5310-00-433-3795	50	2
16764	9437171		3110-01-079-7024	47	38
16764	9439567		5310-01-244-7895	47	14
26095	9439571		3110-00-144-8631	47	21
13445	956-3124		2920-01-132-4961	51	18
78500	965-55-48-708			104	9
3D6E9	965-55-49-341		2520-01-376-4605	103	14
78500	965-55-49-342		2520-01-376-3356	102	13
3D6E9	9650414		2530-01-385-1138	115	1
3D6E9	9650417			115	2
52256	9680401		2530-01-180-0975	115	3
39428	97517A025		5320-01-268-7658	139	9

WP 0004 00

TM10-3930-660-24P

CROSS-REFERENCE INDEXES

CAGEC	PART NUMBER	PART NUMBER INDEX STOCK NUMBER	FIG.	ITEM
39428	97517A050	5320-01-173-8180	138	30

By Order of the Secretary of the Army:

Official:



JOYCE E. MORROW

*Administrative Assistant to the
Secretary of the Army*

0609313

PETER J. SCHOOMAKER
*General, United States Army
Chief of Staff*

Distribution:

To be distributed in accordance with the initial distribution number (IDN) : 254837,
requirements for TM 10-3930-660-24P.

RECOMMENDED CHANGES TO PUBLICATIONS AND BLANK FORMS						Use Part II (reverse) for Repair Parts and Special Tool Lists (RPSTL) and Supply Catalogs/Supply Manuals (SC/SM).	DATE Date you filled out this form.
For use of this form, see AR 25-30; the proponent agency is ODISC4.							
TO: (Forward to proponent of publication or form) (Include ZIP Code) AMSTALC-LPIT / TECH PUBS, TACOM-RI 1 Rock Island Arsenal Rock Island, IL 61299-7630						FROM: (Activity and location) (Include ZIP Code) Your mailing address	
PART I – ALL PUBLICATIONS (EXCEPT RPSTL AND SC/SM) AND BLANK FORMS							
PUBLICATION/FORM NUMBER TM 10-3930-660-24P				DATE 1 May 2006	TITLE Truck, Forklift; 6,000 LB Variable Reach, Rough Terrain (NSN 3930-01-158-0849)		
ITEM NO.	PAGE NO.	PARA-GRAPH	LINE NO. *	FIGURE NO.	TABLE NO.	RECOMMENDED CHANGES AND REASON (Provide exact wording of recommended changes, if possible).	
	0004 00-2	4-7				Wrong POC is listed. <div style="border: 1px solid black; padding: 20px; text-align: center; font-size: 48px; font-weight: bold; transform: rotate(-15deg);">SAMPLE</div>	
<i>*Reference to line numbers within the paragraph or subparagraph.</i>							
TYPED NAME, GRADE OR TITLE Your Name				TELEPHONE EXCHANGE/AUTOVON, PLUS EXTENSION		SIGNATURE Your Signature	

TO: <i>(Forward direct to addressee listed in publication)</i> AMSTALC-LPIT / TECH PUBS, TACOM-RI 1 Rock Island Arsenal Rock Island, IL 61299-7630	FROM: <i>(Activity and location) (Include ZIP Code)</i> Your address	DATE Date you filled out this form
--	--	--

PART II – REPAIR PARTS AND SPECIAL TOOL LISTS AND SUPPLY CATALOGS/SUPPLY MANUALS

PUBLICATION NUMBER TM 10-3930-660-24P	DATE 1 May 2006	TITLE Truck, Forklift; 6,000 LB Variable Reach, Rough Terrain (NSN 3930-01-158-0849)
--	--------------------	--

PAGE NO.	COLM NO.	LINE NO.	NATIONAL STOCK NUMBER	REFERENCE NO.	FIGURE NO.	ITEM NO.	TOTAL NO. OF MAJOR ITEMS SUPPORTED	RECOMMENDED ACTION
BULK-1	NSN	22						NSN is incorrect

PART III – REMARKS *(Any general remarks or recommendations, or suggestions for improvement of publications and blank forms. Additional blank sheets may be used if more space is needed.)*

TYPED NAME, GRADE OR TITLE Your Name	TELEPHONE EXCHANGE/AUTOVON, PLUS EXTENSION	SIGNATURE Your Signature
---	--	-----------------------------

RECOMMENDED CHANGES TO PUBLICATIONS AND BLANK FORMS						Use Part II (reverse) for Repair Parts and Special Tool Lists (RPSTL) and Supply Catalogs/Supply Manuals (SC/SM).	DATE
For use of this form, see AR 25-30; the proponent agency is ODISC4.							
TO: (Forward to proponent of publication or form) (Include ZIP Code) AMSTALC-LPIT / TECH PUBS, TACOM-RI 1 Rock Island Arsenal Rock Island, IL 61299-7630						FROM: (Activity and location) (Include ZIP Code)	
PART I - ALL PUBLICATIONS (EXCEPT RPSTL AND SC/SM) AND BLANK FORMS							
PUBLICATION/FORM NUMBER TM 10-3930-660-24P				DATE 1 May 2006		TITLE Truck, Forklift; 6,000 LB Variable Reach, Rough Terrain (NSN 3930-01-158-0849)	
ITEM NO.	PAGE NO.	PARA-GRAPH	LINE NO. *	FIGURE NO.	TABLE NO.	RECOMMENDED CHANGES AND REASON (Provide exact wording of recommended changes, if possible).	
<i>*Reference to line numbers within the paragraph or subparagraph.</i>							
TYPED NAME, GRADE OR TITLE				TELEPHONE EXCHANGE/AUTOVON, PLUS EXTENSION		SIGNATURE	

TO: <i>(Forward direct to addressee listed in publication)</i> AMSTALC-LPIT / TECH PUBS, TACOM-RI 1 Rock Island Arsenal Rock Island, IL 61299-7630	FROM: <i>(Activity and location) (Include ZIP Code)</i>	DATE
--	--	-------------

PART II – REPAIR PARTS AND SPECIAL TOOL LISTS AND SUPPLY CATALOGS/SUPPLY MANUALS

PUBLICATION NUMBER TM 10-3930-660-24P	DATE 1 May 2006	TITLE Truck, Forklift; 6,000 LB Variable Reach, Rough Terrain (NSN 3930-01-158-0849)
--	--------------------	--

PAGE NO.	COLM NO.	LINE NO.	NATIONAL STOCK NUMBER	REFERENCE NO.	FIGURE NO.	ITEM NO.	TOTAL NO. OF MAJOR ITEMS SUPPORTED	RECOMMENDED ACTION

PART III – REMARKS *(Any general remarks or recommendations, or suggestions for improvement of publications and blank forms. Additional blank sheets may be used if more space is needed.)*

TYPED NAME, GRADE OR TITLE	TELEPHONE EXCHANGE/AUTOVON, PLUS EXTENSION	SIGNATURE
----------------------------	--	-----------

RECOMMENDED CHANGES TO PUBLICATIONS AND BLANK FORMS						Use Part II (reverse) for Repair Parts and Special Tool Lists (RPSTL) and Supply Catalogs/Supply Manuals (SC/SM).	DATE
For use of this form, see AR 25-30; the proponent agency is ODISC4.							
TO: (Forward to proponent of publication or form) (Include ZIP Code) AMSTALC-LPIT / TECH PUBS, TACOM-RI 1 Rock Island Arsenal Rock Island, IL 61299-7630						FROM: (Activity and location) (Include ZIP Code)	
PART I - ALL PUBLICATIONS (EXCEPT RPSTL AND SC/SM) AND BLANK FORMS							
PUBLICATION/FORM NUMBER TM 10-3930-660-24P					DATE 1 May 2006	TITLE Truck, Forklift; 6,000 LB Variable Reach, Rough Terrain (NSN 3930-01-158-0849)	
ITEM NO.	PAGE NO.	PARA-GRAPH	LINE NO. *	FIGURE NO.	TABLE NO.	RECOMMENDED CHANGES AND REASON (Provide exact wording of recommended changes, if possible).	
<i>*Reference to line numbers within the paragraph or subparagraph.</i>							
TYPED NAME, GRADE OR TITLE				TELEPHONE EXCHANGE/AUTOVON, PLUS EXTENSION		SIGNATURE	

TO: <i>(Forward direct to addressee listed in publication)</i> AMSTALC-LPIT / TECH PUBS, TACOM-RI 1 Rock Island Arsenal Rock Island, IL 61299-7630	FROM: <i>(Activity and location) (Include ZIP Code)</i>	DATE
--	--	-------------

PART II – REPAIR PARTS AND SPECIAL TOOL LISTS AND SUPPLY CATALOGS/SUPPLY MANUALS

PUBLICATION NUMBER TM 10-3930-660-24P	DATE 1 May 2006	TITLE Truck, Forklift; 6,000 LB Variable Reach, Rough Terrain (NSN 3930-01-158-0849)
--	--------------------	--

PAGE NO.	COLM NO.	LINE NO.	NATIONAL STOCK NUMBER	REFERENCE NO.	FIGURE NO.	ITEM NO.	TOTAL NO. OF MAJOR ITEMS SUPPORTED	RECOMMENDED ACTION

PART III – REMARKS *(Any general remarks or recommendations, or suggestions for improvement of publications and blank forms. Additional blank sheets may be used if more space is needed.)*

TYPED NAME, GRADE OR TITLE	TELEPHONE EXCHANGE/AUTOVON, PLUS EXTENSION	SIGNATURE
----------------------------	--	-----------

RECOMMENDED CHANGES TO PUBLICATIONS AND BLANK FORMS						Use Part II (reverse) for Repair Parts and Special Tool Lists (RPSTL) and Supply Catalogs/Supply Manuals (SC/SM).	DATE
For use of this form, see AR 25-30; the proponent agency is ODISC4.							
TO: (Forward to proponent of publication or form) (Include ZIP Code) AMSTALC-LPIT / TECH PUBS, TACOM-RI 1 Rock Island Arsenal Rock Island, IL 61299-7630						FROM: (Activity and location) (Include ZIP Code)	
PART I - ALL PUBLICATIONS (EXCEPT RPSTL AND SC/SM) AND BLANK FORMS							
PUBLICATION/FORM NUMBER TM 10-3930-660-24P						DATE 1 May 2006	TITLE Truck, Forklift; 6,000 LB Variable Reach, Rough Terrain (NSN 3930-01-158-0849)
ITEM NO.	PAGE NO.	PARA-GRAPH	LINE NO. *	FIGURE NO.	TABLE NO.	RECOMMENDED CHANGES AND REASON (Provide exact wording of recommended changes, if possible).	
<i>*Reference to line numbers within the paragraph or subparagraph.</i>							
TYPED NAME, GRADE OR TITLE				TELEPHONE EXCHANGE/AUTOVON, PLUS EXTENSION		SIGNATURE	

TO: <i>(Forward direct to addressee listed in publication)</i> AMSTALC-LPIT / TECH PUBS, TACOM-RI 1 Rock Island Arsenal Rock Island, IL 61299-7630	FROM: <i>(Activity and location) (Include ZIP Code)</i>	DATE
--	--	-------------

PART II – REPAIR PARTS AND SPECIAL TOOL LISTS AND SUPPLY CATALOGS/SUPPLY MANUALS

PUBLICATION NUMBER TM 10-3930-660-24P	DATE 1 May 2006	TITLE Truck, Forklift; 6,000 LB Variable Reach, Rough Terrain (NSN 3930-01-158-0849)
--	--------------------	--

PAGE NO.	COLM NO.	LINE NO.	NATIONAL STOCK NUMBER	REFERENCE NO.	FIGURE NO.	ITEM NO.	TOTAL NO. OF MAJOR ITEMS SUPPORTED	RECOMMENDED ACTION

PART III – REMARKS *(Any general remarks or recommendations, or suggestions for improvement of publications and blank forms. Additional blank sheets may be used if more space is needed.)*

TYPED NAME, GRADE OR TITLE	TELEPHONE EXCHANGE/AUTOVON, PLUS EXTENSION	SIGNATURE
----------------------------	--	-----------

